

Trioliet

Uitkuldoseermengwagen

Siloentnahmewagen

Gigant



Onderdelen- en Werkplaatshandboek
Ersatzteilliste und Werkstatthandbuch

Bestelnummer / Bestellnummer 92099/1

Geldig vanaf productieserie nr. / Gültig ab Prod. Serie No.: 01

92099/1

Afbeelding 1 : Stickers

Abbildung 1 : Aufkleber

Picture 1 : Decals

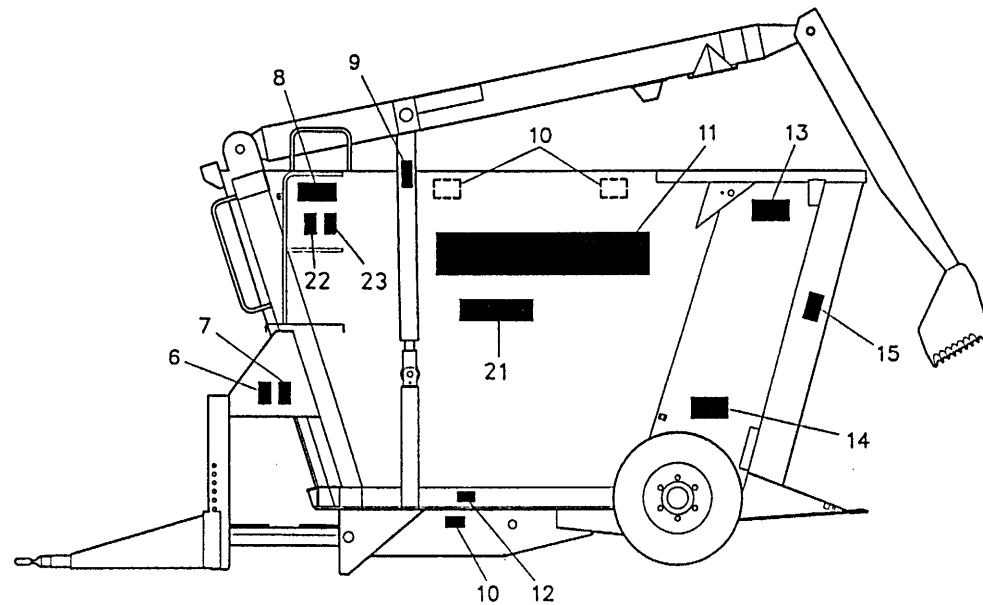
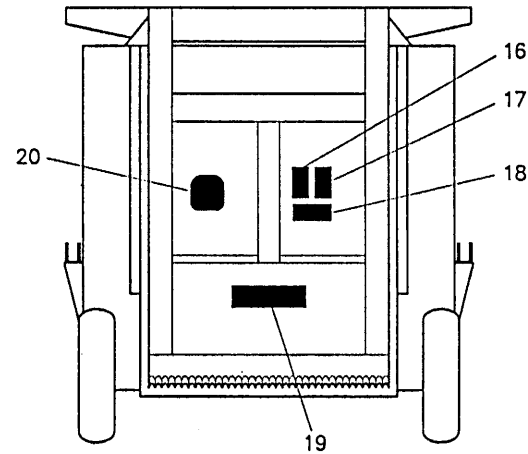
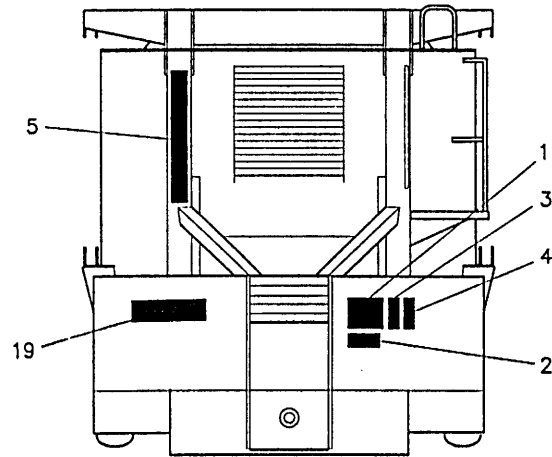

bestelnummer
ordernummer
Num. à commander
Bestellnummer

1	91160	1
2	91159	1
3	91215	1
4	91185	1
5	91143	1
6	91162	2
7	91211	2
8	91214	1
9	91182	1
10	91183	6
11	91249	2
12	91118	1
13	91214	2
14	91164	2
15	91172	2
16	91163	1
17	91153	1
18	91189	1
19	91247	2
20A	91231	1
20B	91220	1
21	91253	2
22	91242	1
23	91240	1

92099/1

Afbeelding 2 : Dissel
 Abbildung 2 : Deichsel
 Picture 2 : Drawbar

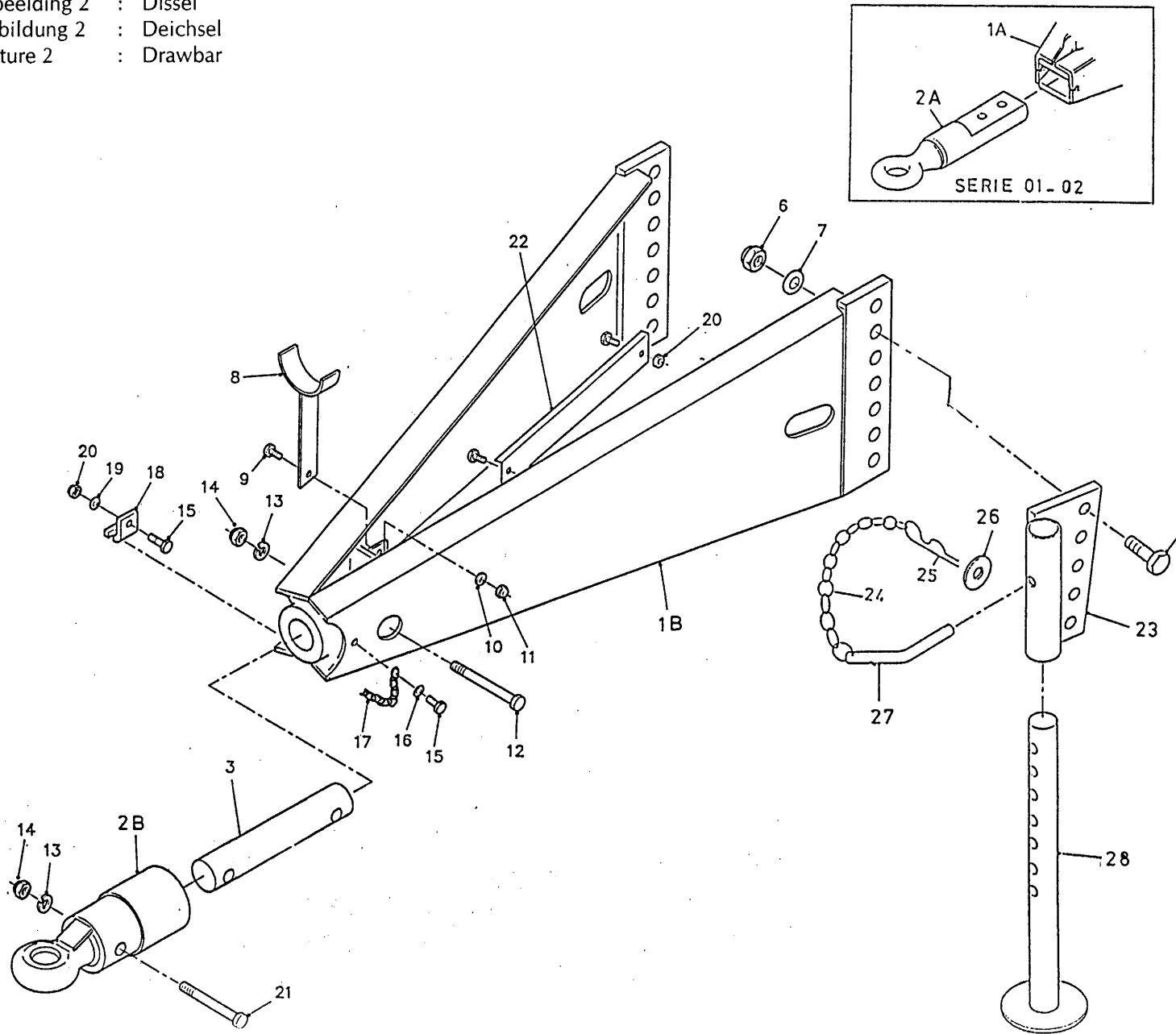

bestelnummer
 ordernummer
 Num. à commander
 Bestellnummer

1A	11685	1	→ 02
1B	11942	1	→ 03
2A	11813	1	→ 02
2B	11943	1	→ 03
3	31746	5	
5	82409	5	M24 x 90
6	86224	5	M24
7	85124	1	M24
8	11709	1	
9	81026	1	M10 x 25
10	85110	1	M10
11	86210	2	M10
12	82014	3	M20 x 140
13	85020	3	M20
14	86220	2	M20
15	80831	1	M8 x 30
16	85109	1	M8
17	39136	1	
18	24528	1	
19	85108	3	M8
20	86208	1	M8
21	82013	1	M20 x 130
22	40431	1	
23	11686	1	
24	90282	1	
25	65004	1	
26	31627	1	
27	31500	1	
28	11687	1	

92099/1

Afbeelding 3 : Wielas

Abbildung 3 : Radachse

Picture 3 : Wheelaxle

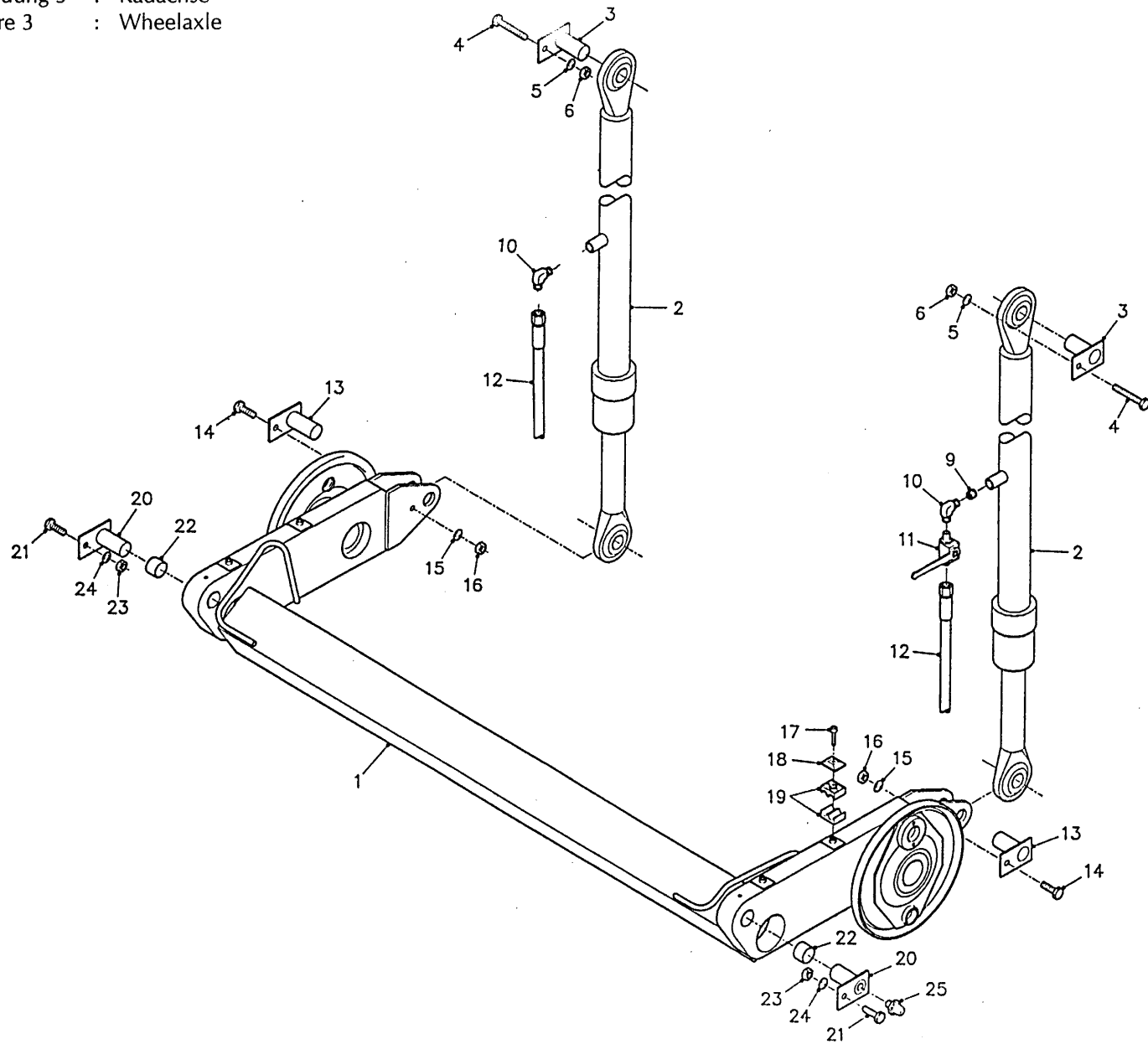

bestelnummer
 ordernummer
 Num. à commander
 Bestellnummer

1A	11616	1	→I 02
1B	12055	1	↳ 03
2	51073	2	
3	11627	2	
4	81236	2	M12 x 35
5	85112	2	M12
6	86212	2	M12
9	53172	1	
10	50103	2	
11	51023	1	
12	W50713	2	3/8" 3500 RRZ
13	11760	2	
14	81231	2	M12 x 30
15	85112	2	M12
16	86212	2	M12
17	80630	4	M6 x 30
18	90428	4	
19	90427	4	
20	11628	2	
21	81236	2	M12 x 35
22	51751	2	
23	86212	2	
24	85112	2	
25	89505	2	M8 x 1

92099/1

Afbeelding 4 : Hydraulisch remsysteem

Abbildung 4 : Hydraulischer Bremse

Picture 4 : Hydraulic Brake

bestelnummer
ordernummer
Num. à commander
Bestellnummer

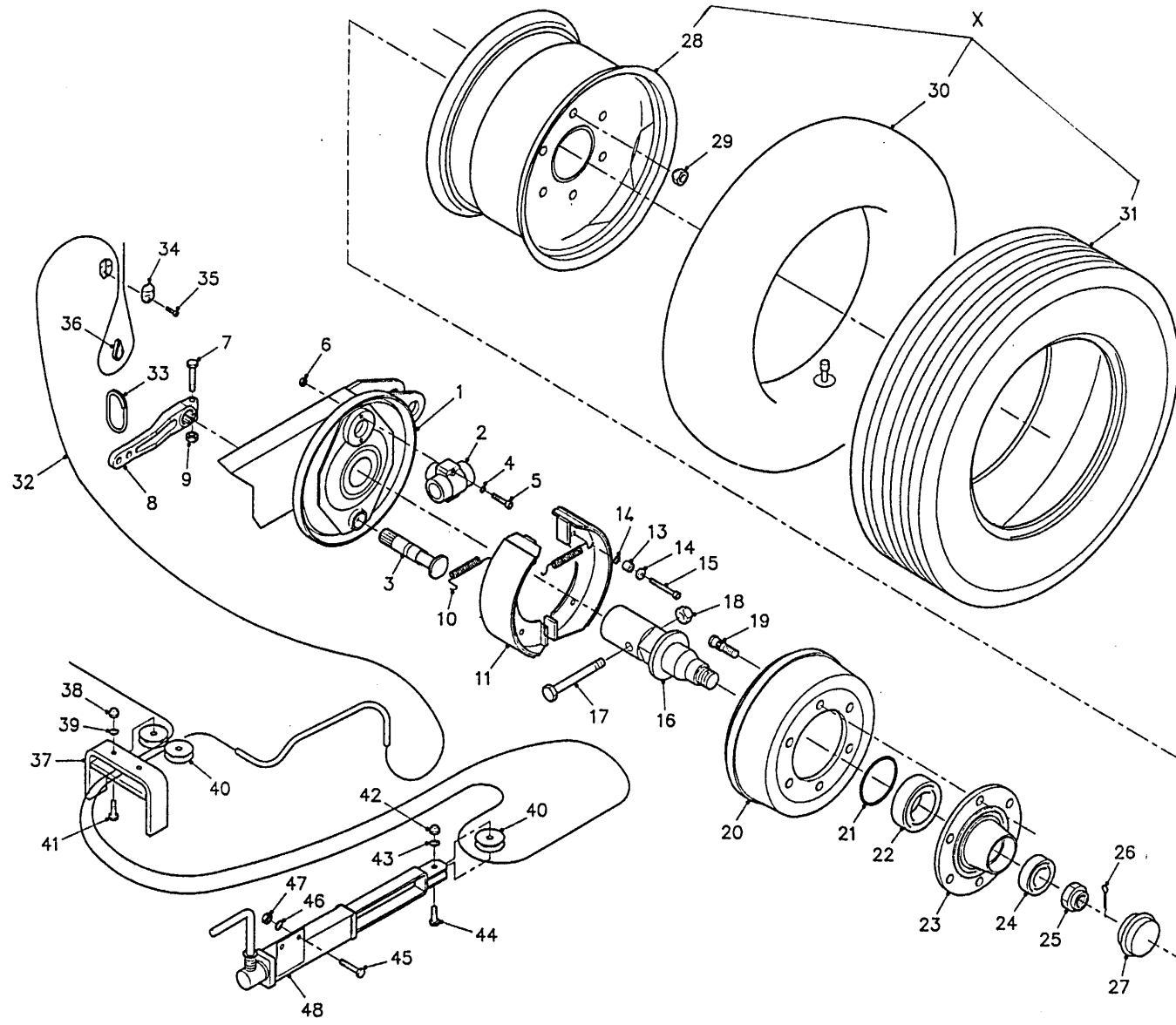

1A	11616	1	→I 02
1B	12055	1	↳ 03
2	51079	2	
3	31616	2	
4	85009	4	M8
5	84419	4	M8 x 45
6	86106	4	M8
7	81055	2	M10 x 55
8A	31596	2	
8B	31580	2	
9	81055	2	M10 x 55
10	65067	4	
11	11753	4	
13	65068	4	
14	31599	8	
15	84475	4	M6 x 80
16A	31403	2	→I 02
16B	31775	2	↳ 03
17	81615	2	M16 x 140
18	86516	2	M16
19	84935	1	M18 x 1,5 L-63
20	31583	2	
21A	90399	2	→I 02
21B	90554	2	↳ 03
22A	70057	2	→I 02 30211
22B	70136	2	↳ 03 32213
23A	90308	2	→I 02
23B	90551	2	↳ 03
24A	70056	2	→I 02 30208
24B	70137	2	↳ 03 32210
25A	90223	2	→I 02
25B	90553	2	↳ 03
26	90224	2	Ø 6,3 x 56
27A	90225	2	→I 02
27B	90552	2	↳ 03
28	90341	2	
29	86922	1	M18 x 1,5
30	90343	2	

92099/1

Afbeelding 4 : Hydraulisch remsysteem

Abbildung 4 : Hydraulischer Bremse

Picture 4 : Hydraulic Brake

bestelnummer
ordernummer
Num. à commander
Bestellnummer

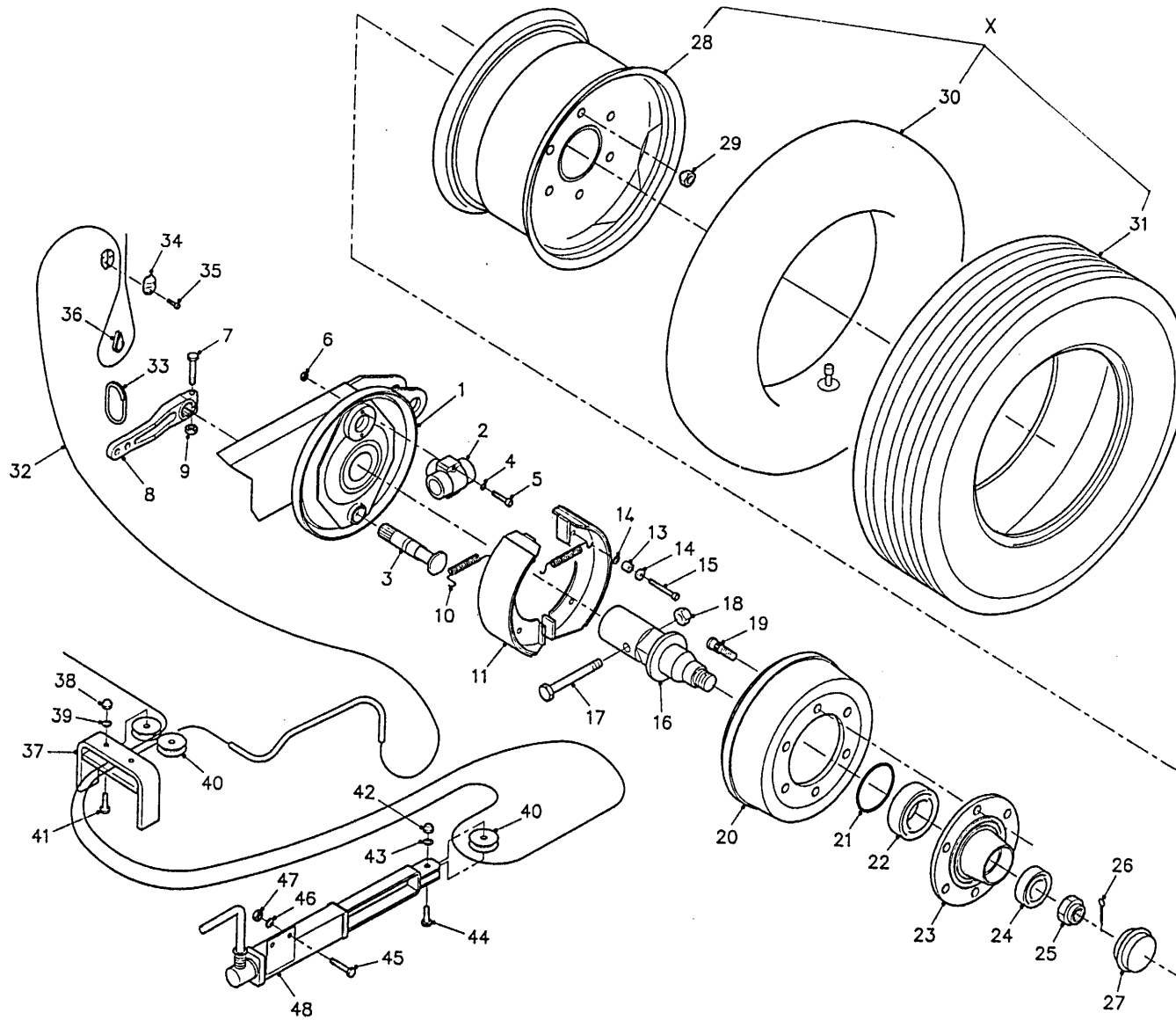

31	90343	2	
32	79078	1	
33	79076	2	
34	90430	1	
35	94462	2	M6 x 25
36	90429	1	
37	11770	1	
38	86210	2	M10
39	85110	2	M10
40	31589	3	
41	81055	2	M10 x 55
42	86210	1	M10
43	85110	1	M10
44	81040	1	M10 x 40
45	81031	2	M10 x 30
46	85110	2	M10
47	86210	2	M10
48	11768	1	
X	90339		

92099/1

Afbeelding 5 : Slangen hydraulisch remsysteem

Abbildung 5 : Schlauche hydraulische Bremse

Picture 5 : Hoses hydraulic brake system

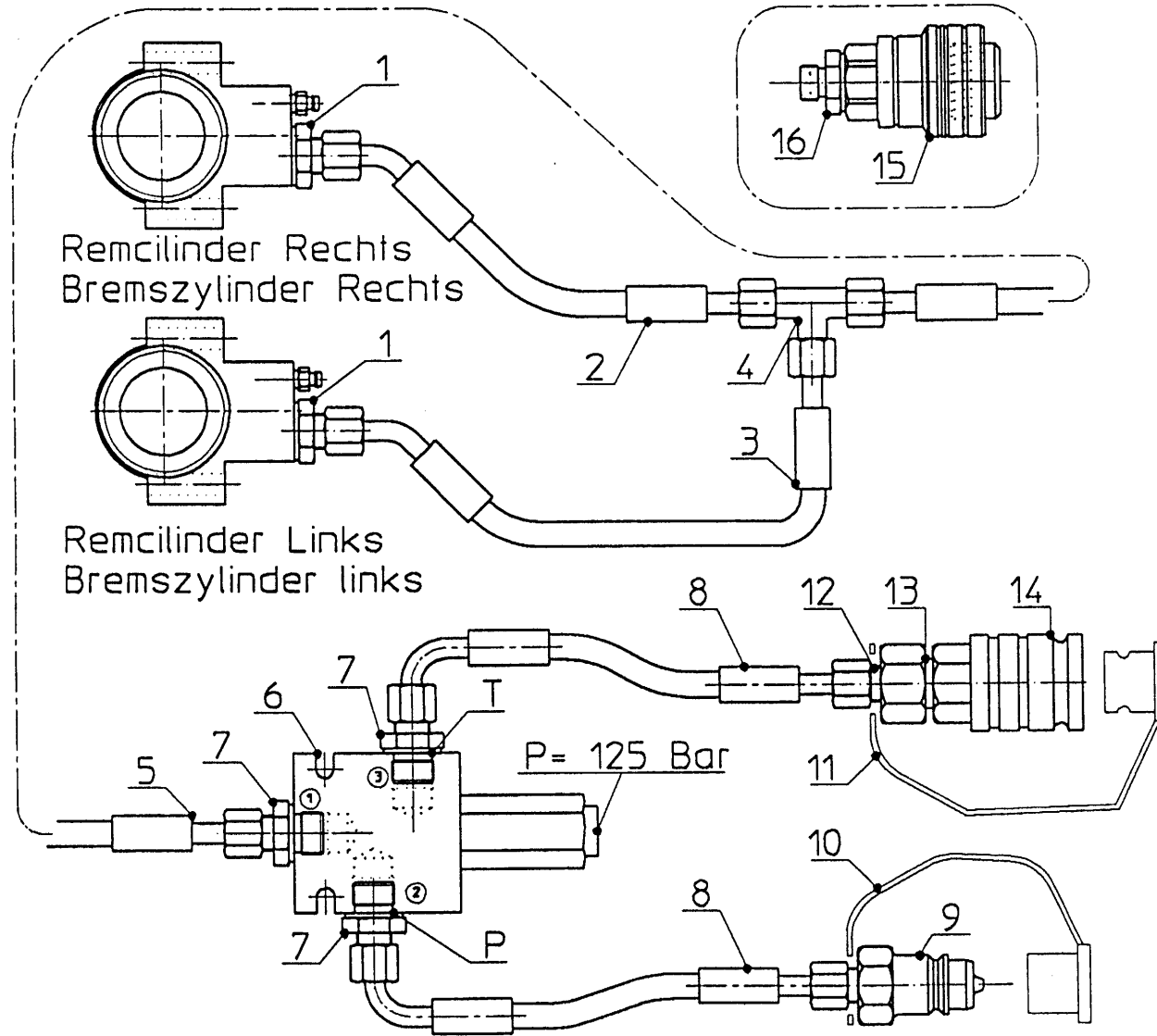

bestelnummer
ordernummer
Num. à commander
Bestellnummer

1	X50202	2	
2	W5092	1	¼" L = 2450 R
3	W5092	1	¼" L = 3100 R
4	X50353	1	
5	W5066	1	¼" L = 3100 RR
6	53232	1	
7	X50124	3	
8	W5089	2	¼" L = 300 RH
9	53106	1	
10	53303	1	Rood
11	53326	1	Blauw
12	X50304	1	
13	X50117	1	
14	53317	1	
15	X50114	1	
16	53327	1	

92099/1

Afbeelding 6 : Frame
 Abbildung 6 : Rahmen
 Picture 6 : Frame

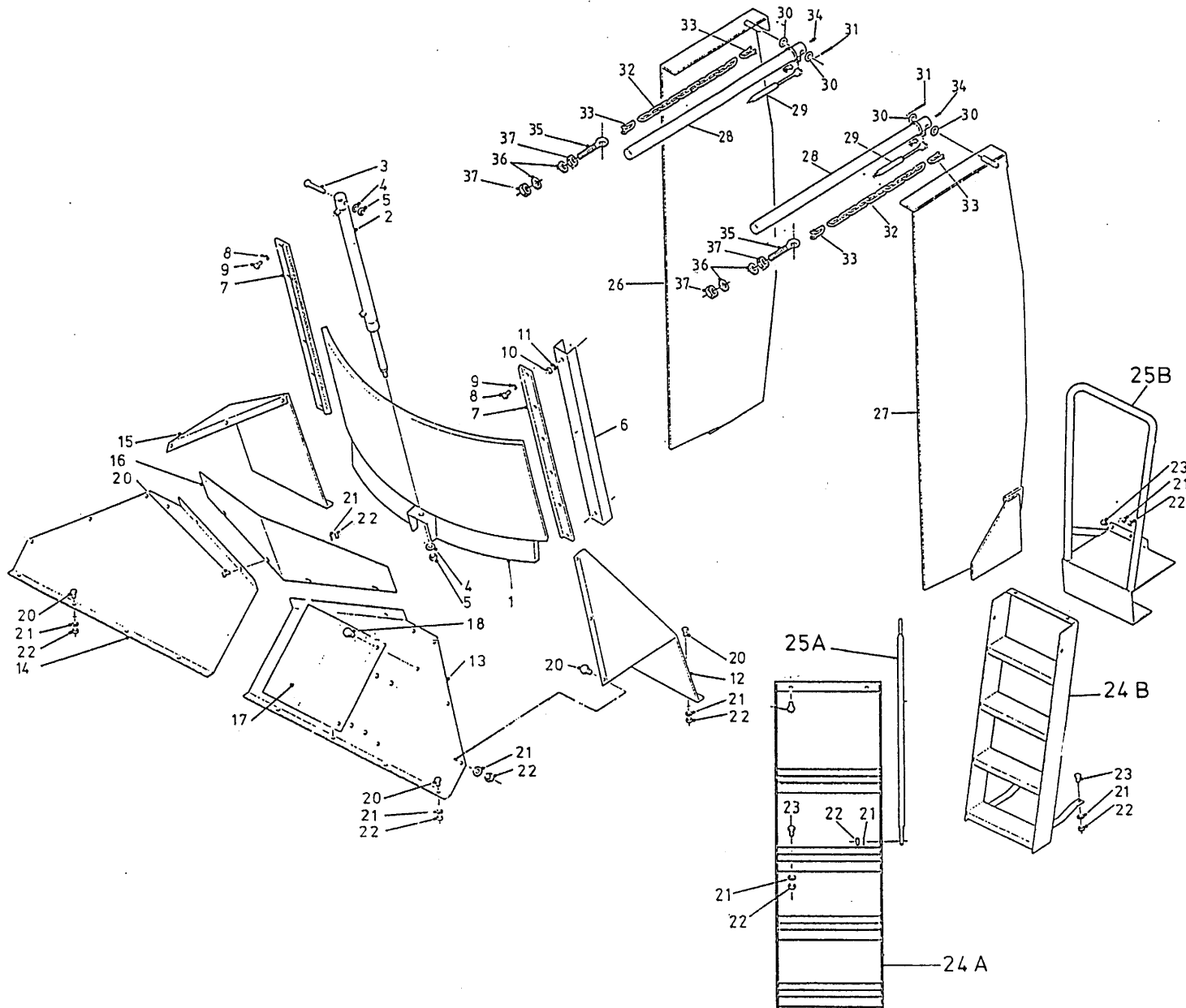

bestelnummer
 ordernummer
 Num. à commander
 Bestellnummer

1	11682	1	
2	51062	1	
3	81690	1	M16 x 90
4	85116	2	M16
5	86216	2	M16
6	40412	1	
7	11690	2	
8	81031	14	M10 x 30
9	85010	14	M10
10	86210	2	M10
11	85110	2	M10
12	24510	1	
13	24497	1	
14	24498	1	
15	24511	1	
16	40434	1	
17	11705	1	
18	80810	4	M8 x 10
20	80821	23	M8 x 20
21	85108	27	M8
22	86208	27	M8
23	80831	4	M8 x 30
24A	11702	1	→ I 02
24B	11906	1	↳ O3
25A	24506	1	→ I 02
25B	11981	1	↳ O3
26	11673	1	
27	11672	1	
28	11700	2	
29	90389	2	
30	85124	4	M24
31	88043	2	Ø4 x 40
32	39141	2	
33	39139	4	
34	89505	2	M8 x 1
35	84174	2	M10 x 80 x 14
36	85110	4	M10
37	86110	4	M10

92099/1

Afbeelding 7A : Dwarsband serie 01 + 02

Abbildung 7A : Querförderband Serie 01 + 02

Picture 7A : Side conveyor serie 01 + 02

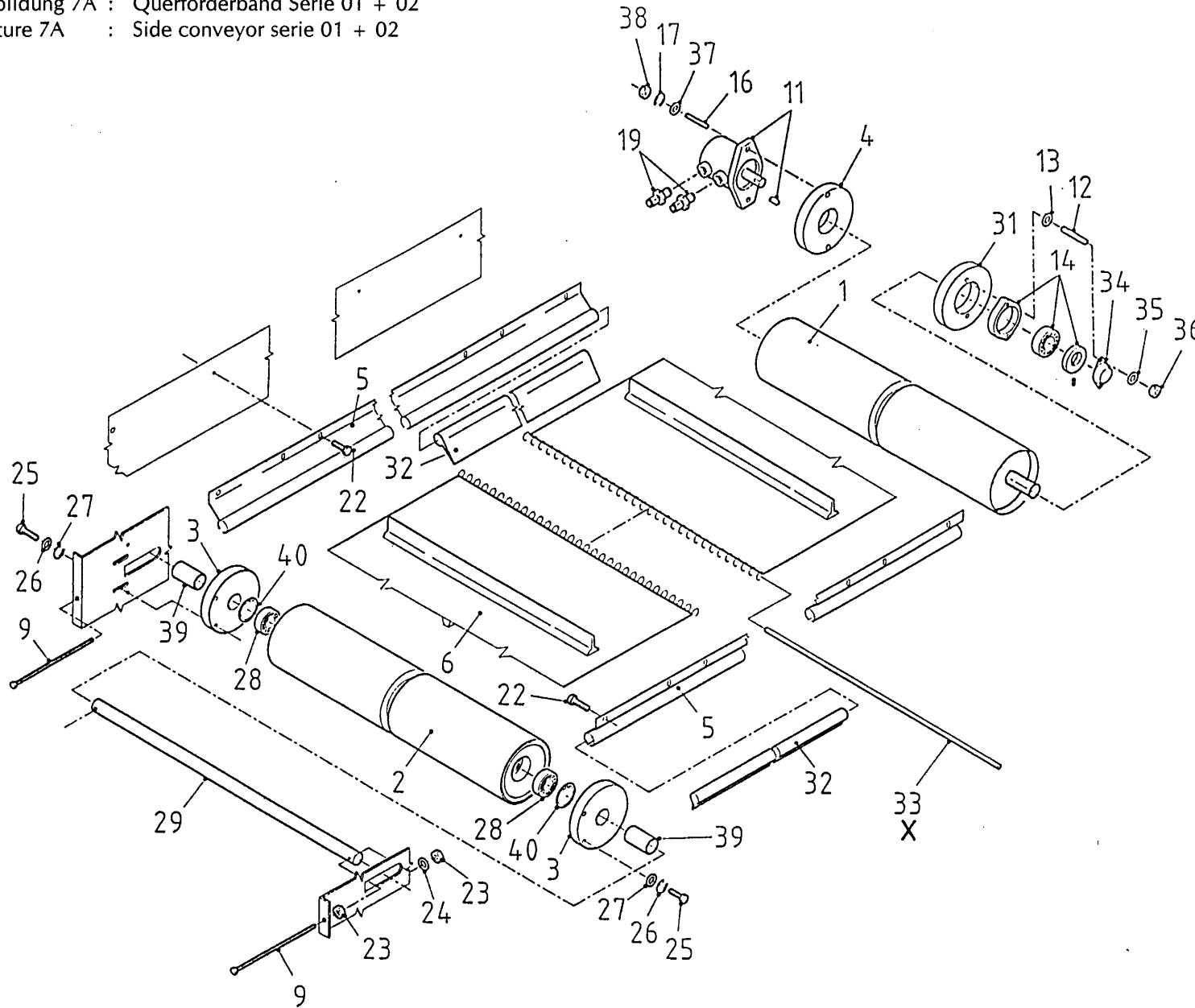

bestelnummer
 ordernummer
 Num. à commander
 Bestellnummer

1	12135	1	
2	11136	1	
3	60224	2	
4	31543	1	
5	90274	2	
6	60173	1	
9	81017	2	M10 x 150
11	50077	1	Danfoss
11	51084	1	White
12	84176	2	M8 x 60
13	85008	2	M8
14	70084	1	
15	88330	1	8 x 7 x 30
16	84108	2	M12 x 60
17	85012	2	M12
19	X50123	2	
22	84715	18	M6 x 16
23	86110	2	M10
24	85110	2	M10
25	80826	4	M8 x 25
26	85008	4	M8
27	85109	4	M8
28	70068	2	
29	22648	1	
31	60223	2	
32	60216	2	
33	23338	1	
34	23304	1	
35	85108	2	M8
36	86108	2	M8
37	85112	2	M12
38	86212	2	M12
39	23268	2	L = 52
X	05330	1	

92099/1

Afbeelding 8A : Mengvijzel en aandrijving serie 01

Abbildung 8A : Schnecke und Antrieb Serie 01

Picture 8A : Auger and drive sytemserie 01

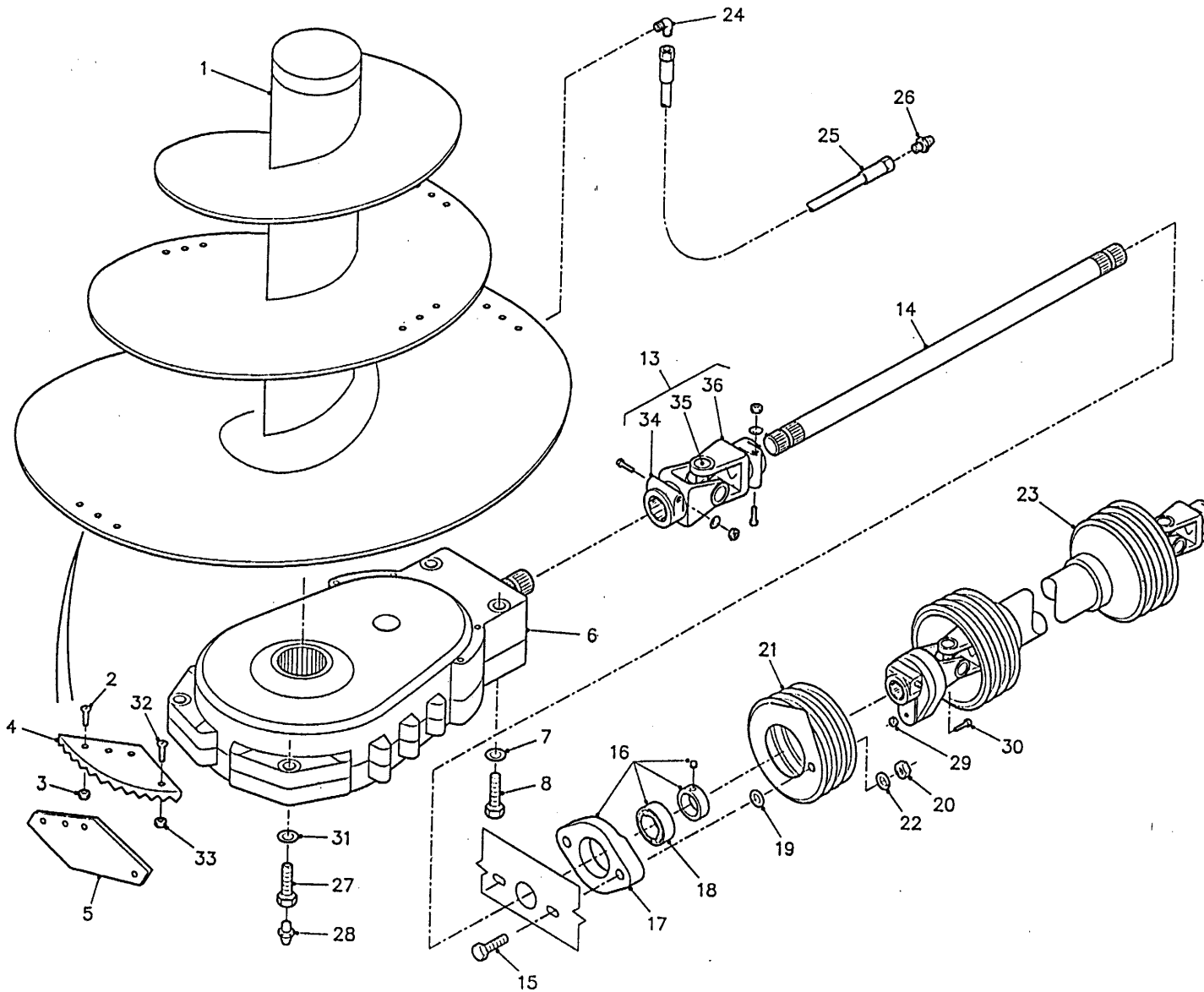

bestelnummer
ordernummer
Num. à commander
Bestellnummer

1	11844	1	
2	84188	15	M16 x 55
3	86216	15	M16
4	31639	5	
5	31640	5	
6	90378	1	
7	84024	4	M24
8	82415	4	M24 x 130
13	90395	1	
14	31478	1	L = 1000
15	81050	2	M10 x 50
16	70059	1	
17	70089	1	
18	70090	1	
19	85113	2	M10
20	86110	2	M10
21	90284	1	
22	85010	2	M10
23A	90391	1	AG 35101568
23B	90486	1	AG 35101568 S
24	50120	1	
25	50927	1	¼" L = 1520 RR
26	89518	1	¼" BSP
27	84932	1	M20 x 30
28	89505	1	M8 x 1
29	86208	6	M8
30	80860	1	M8 x 60
31	85120	1	M20
32	84101	5	M8 x 20
34	90392	1	
35	90393	1	
36	90394	1	

92099/1

Afbeelding 8B : Mengvijzel en aandrijving vanaf serie 02

Abbildung 8B : Schnecke und Antrieb ab Serie 02

Picture 8B : Auger and drive system Serie 02

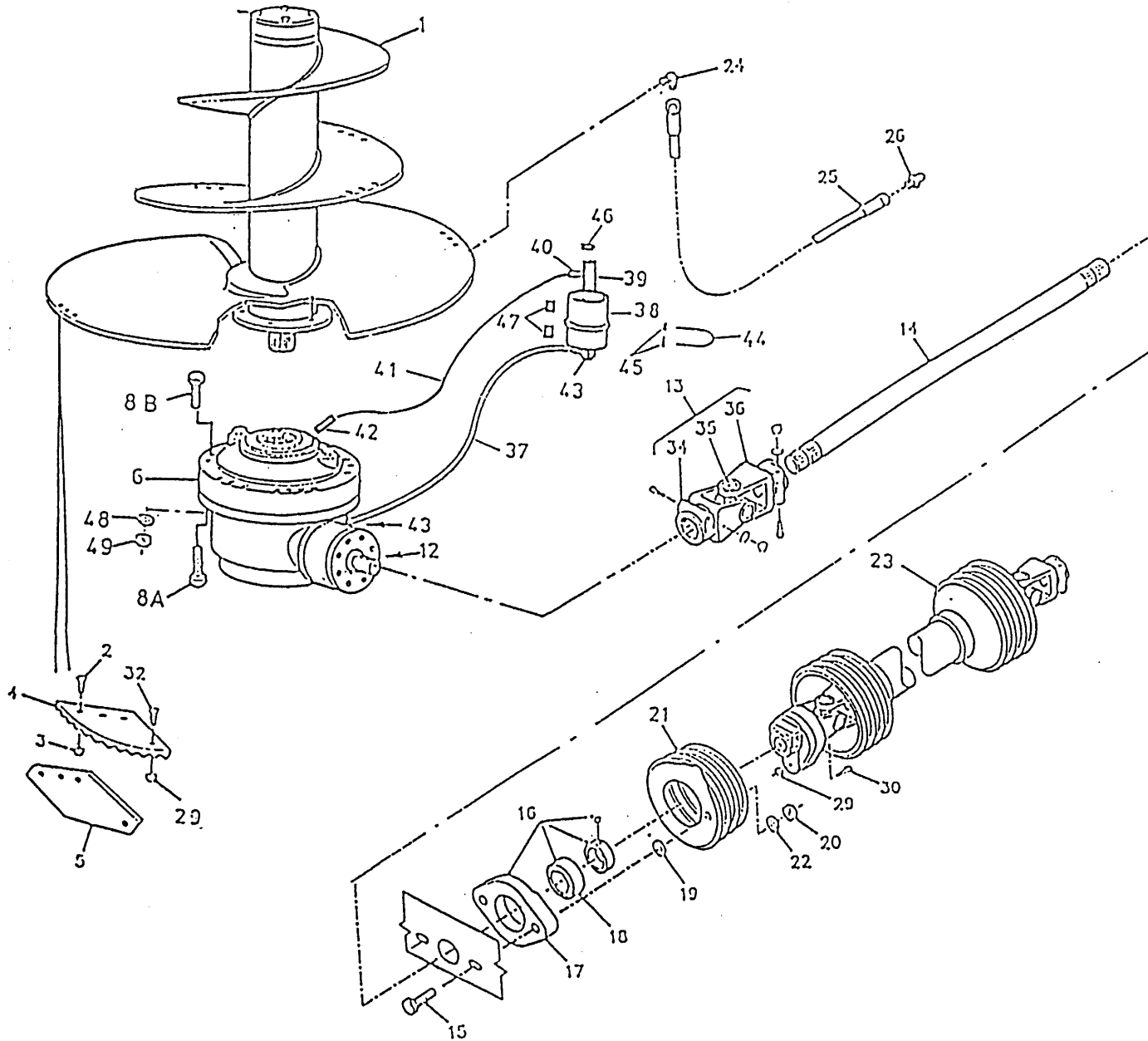

bestelnummer
ordernummer
Num. à commander
Bestellnummer

1A	11844	1	→I 01 RR
1B	12069	1	Brevini
2	84188	15	M16 x 55
3	86216	15	M16
4	31639	5	
5	31640	5	
6A	90437	1	→I 02 RR Ø48
6B	90574	1	I→ 03 BR 1 3/8-6
8A	84111	12	M14 x 110 →I 02
8B	84483	12	M14 x 150 I→ 03
12	88371	1	14 x 9 x 70 →I 02
13A	90438	1	Ø48 - 1 3/8" RR
13B	90497	1	1 3/8" - 1 3/8" BR
14A	31635	1	L=1250 →I 02 RR
14B	31760	1	L=1370 I→ 03 BR
15	81050	2	M10 x 50
16	70059	1	
17	70089	1	
18	70090	1	
19	85113	2	M10
20	86110	2	M10
21A	90284	1	→I 02
21B	90499	1	I→ 03
23A	90391	1	→I 02
23B	90486	1	→I 02
23C	90495	1	I→ 03
24	50120	1	
25	50927	1	1/4" L=1520 RR
26	89518	1	
29	86208	6	M8
30	80860	1	M8 x 60
32	84101	1	M8 x 20
34A	90440	1	Ø48 →I 02
34B	90563	1	1 3/8" I→ 03
35	90561	1	→I 02
36A	90441	1	1 3/8" →I 02
36B	90563	1	1 3/8" → 03

92099/1

Afbeelding 8B : Mengvijzel en aandrijving vanaf serie 02

Abbildung 8B : Schnecke und Antrieb ab Serie 02

Picture 8B : Auger and drive system Serie 02

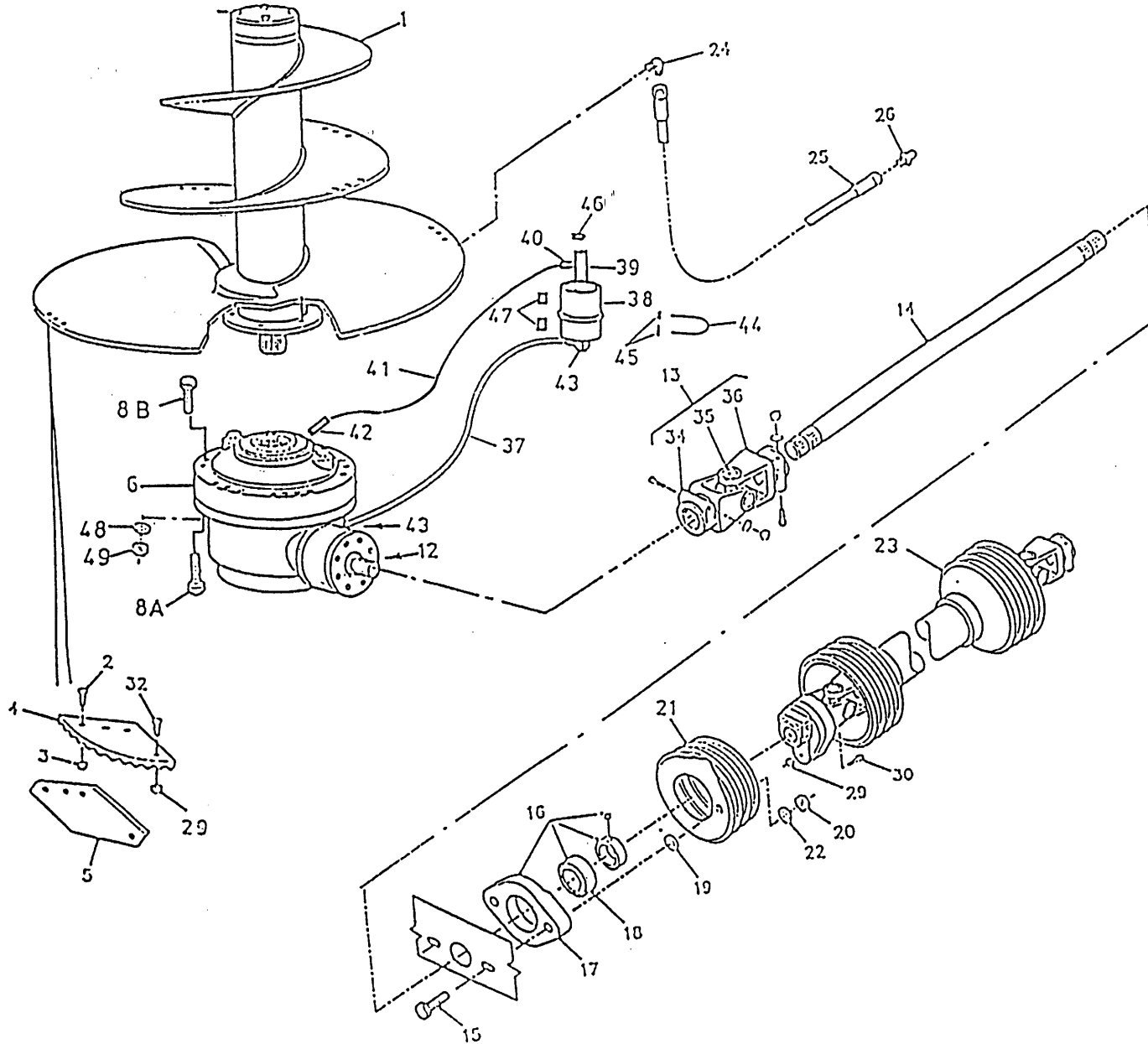

bestelnummer	ordernummer	Num. à commander	Bestellnummer
37	W50665	1	3/8" 1850 RH I → 03
38	90443	1	
39	50176	1	
40	50177	1	
41	50950	1	
42	50178	1	I → 03
43	50112	1	
44	84191	1	
45	86206	1	M6
46	90567	1	
47	90566	1	
48	85114	1	M14
49	86214	2	M14

92099/1

Afbeelding 9 : Laadframe
 Abbildung 9 : Ladeswinge
 Picture 9 : Loading system

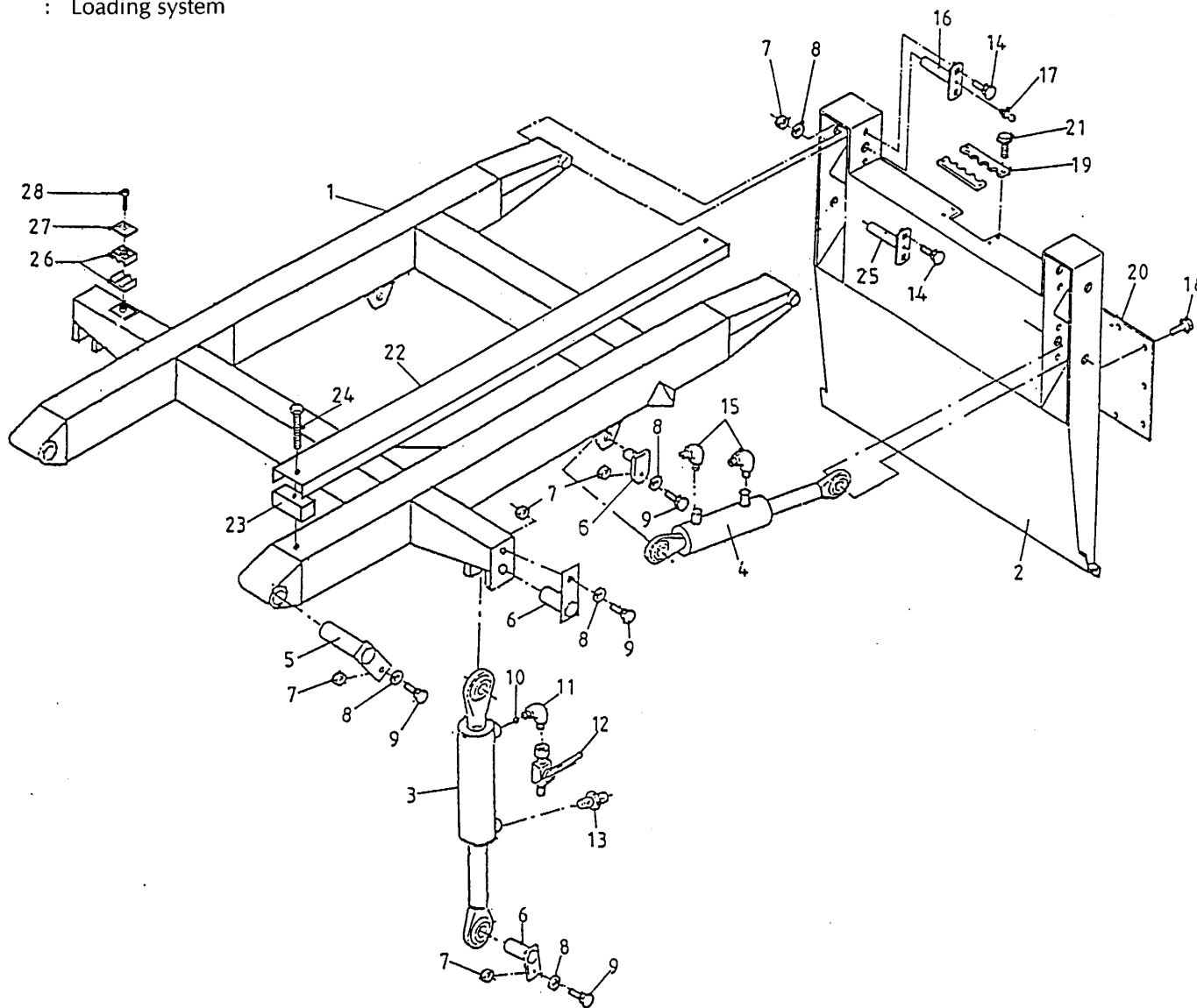

bestelnummer ordernummer Num. à commander Bestellnummer			
1A	11622	1	→ 02
1B	12054	1	↳ 03
2	11617	1	
3A	51072	2	→ 01
3B	51087	2	↳ 02
4	51068	2	
5	10910	2	
6	11627	4	
7	86212	12	M12
8	85112	12	M12
9	81236	6	M12 x 35
10	53172	2	
11	50103	2	
12	51045	1	
13	X50113	2	
14	81231	10	M12 x 30
15	X50101	4	
16	11578	2	
17	89503	2	M6
18	84704	16	M8 x 16
19A	60254	2	
19B	60283	2	
20	24016	1	
21	80880	5	M8 x 80
22	24894	1	
23	90436	2	
24	80875	2	M8 x 75
25A	11080	2	→ 02
25B	11804	2	↳ 03
26	90159	5	
27	90161	5	
28	80835	5	M8 x 35

92099/1

Afbeelding 10 : Snijstelsel
 Abbildung 10 : Schneidvorrichtung
 Picture 10 : Cutting system

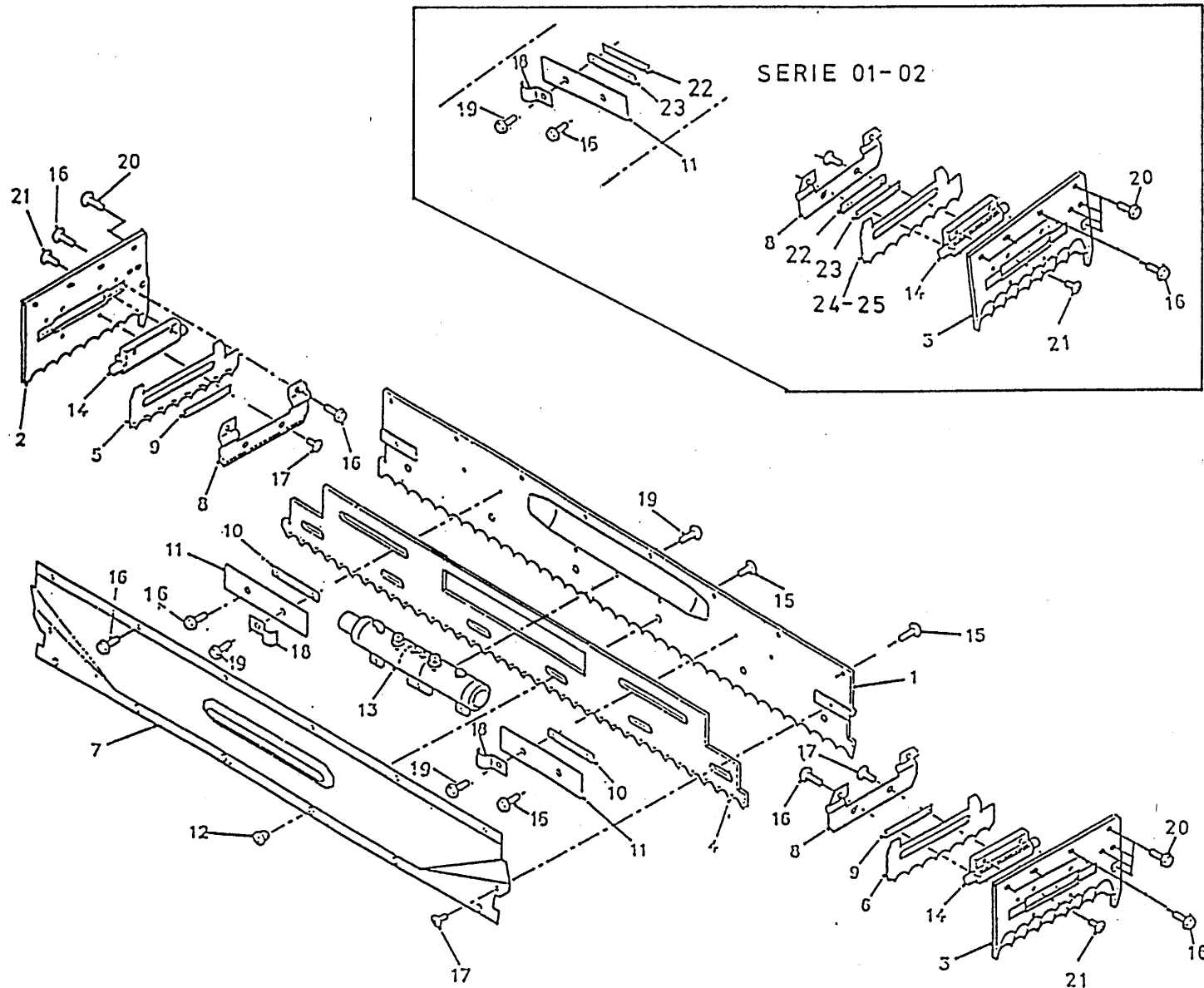

Bestelnummer	ordernummer	num.à commander	Bestellnummer
1	11508	1	
2A	11630	1	Rechts serie 01
2B	11825	1	Rechts serie 02
2C	12087	1	Rechts ↳ 03
3A	11629	1	Links serie 01
3B	11824	1	Links serie 02
3C	12088	1	Links ↳ 03
4A	24545	1	↳ 02
4B	25655	1	↳ 03
5	25653	1	Rechts ↳ 03
6	25652	1	Links ↳ 03
7	11596	1	
8	23853	2	
9	25657	2	↳ 03
10	23854	2	
11	23848	2	
12	31327	8	
13A	51061	1	↳ 02
13B	51119	1	18 mm 1 ring ↳ 03
14A	51057	2	↳ 02
14B	51115	2	↳ 03
15	83939	16	M12 x 16
16	83916	10	M10 x 16
17	84926	14	M10 x 19
18	24153	2	
19	83920	5	M10 x 20
20	83937	8	M12 x 30
21	83921	4	M10 x 25
22	23863	4	0,35 mm serie 01
23	23854	4	↳ 02
24	24543	1	Rechts ↳ 02
25	24542	1	Links ↳ 02

92099/1

Afbeelding 11 : Achter- en zijmescilinder

Abbildung 11 : Heck- und Seitenzylinder

Picture 11 : Cutting cylinders

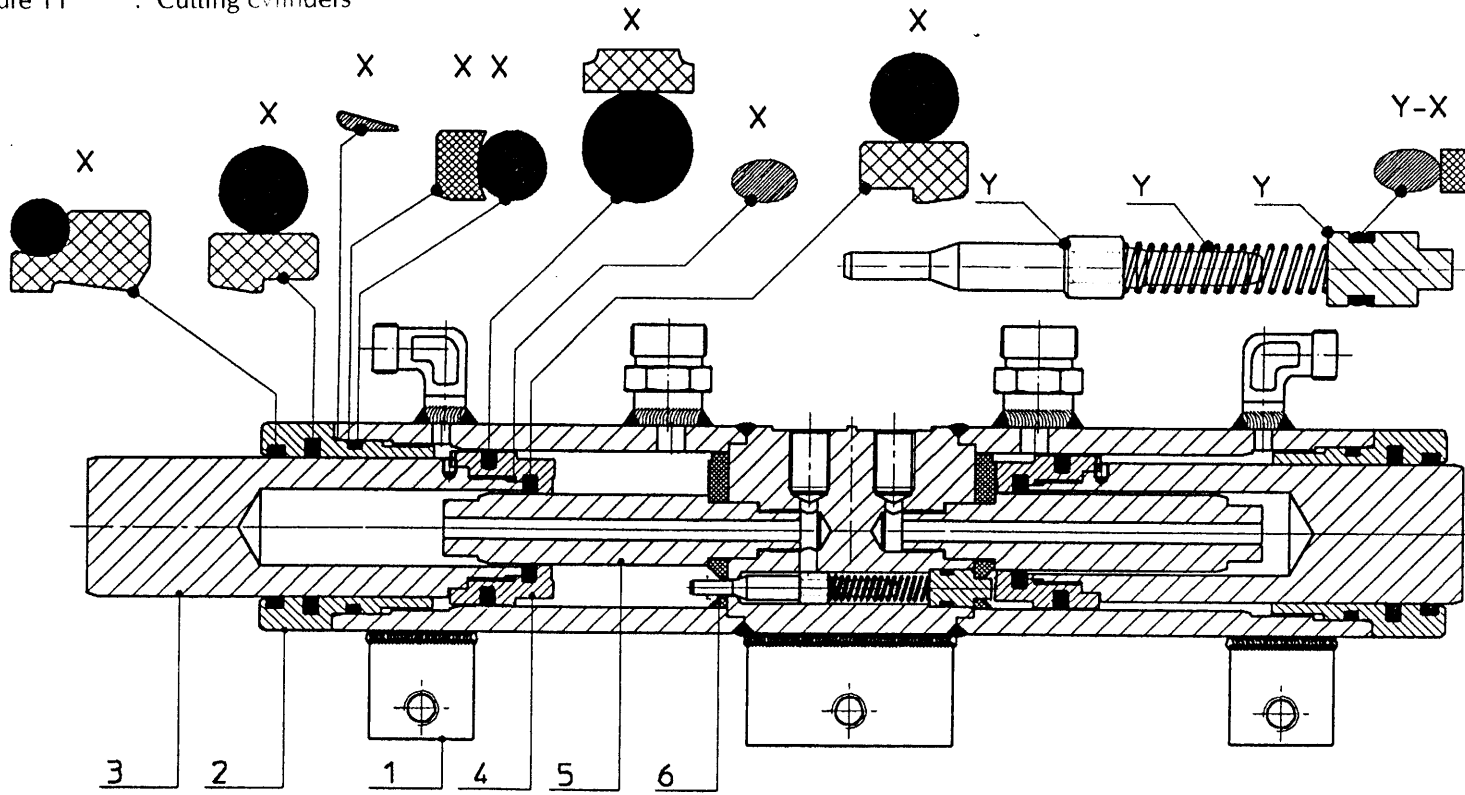

bestelnummer
ordernummer
Num. à commander
Bestellnummer

51061 / 51119

1A	11582	1	→ 02
1B	12106	1	↳ 03
2	31421	2	
3	31455	2	1 ring
4	31453	2	
5	31454	2	18 mm
6	31428	2	
X	05306	1	
Y	05297	1	

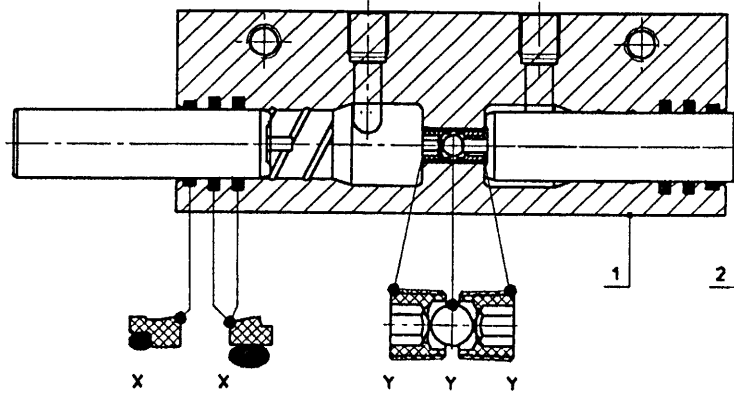

51057 / 51115

1A	31435	1	→ 02
1B	31772	1	↳ 03
2	31436	2	
X	05294	1	
Y	05298	1	

92099/1

Afbeelding 12 : Schakelblok
 Abbildung 12 : Umschaltventil
 Picture 12 : Valveblock

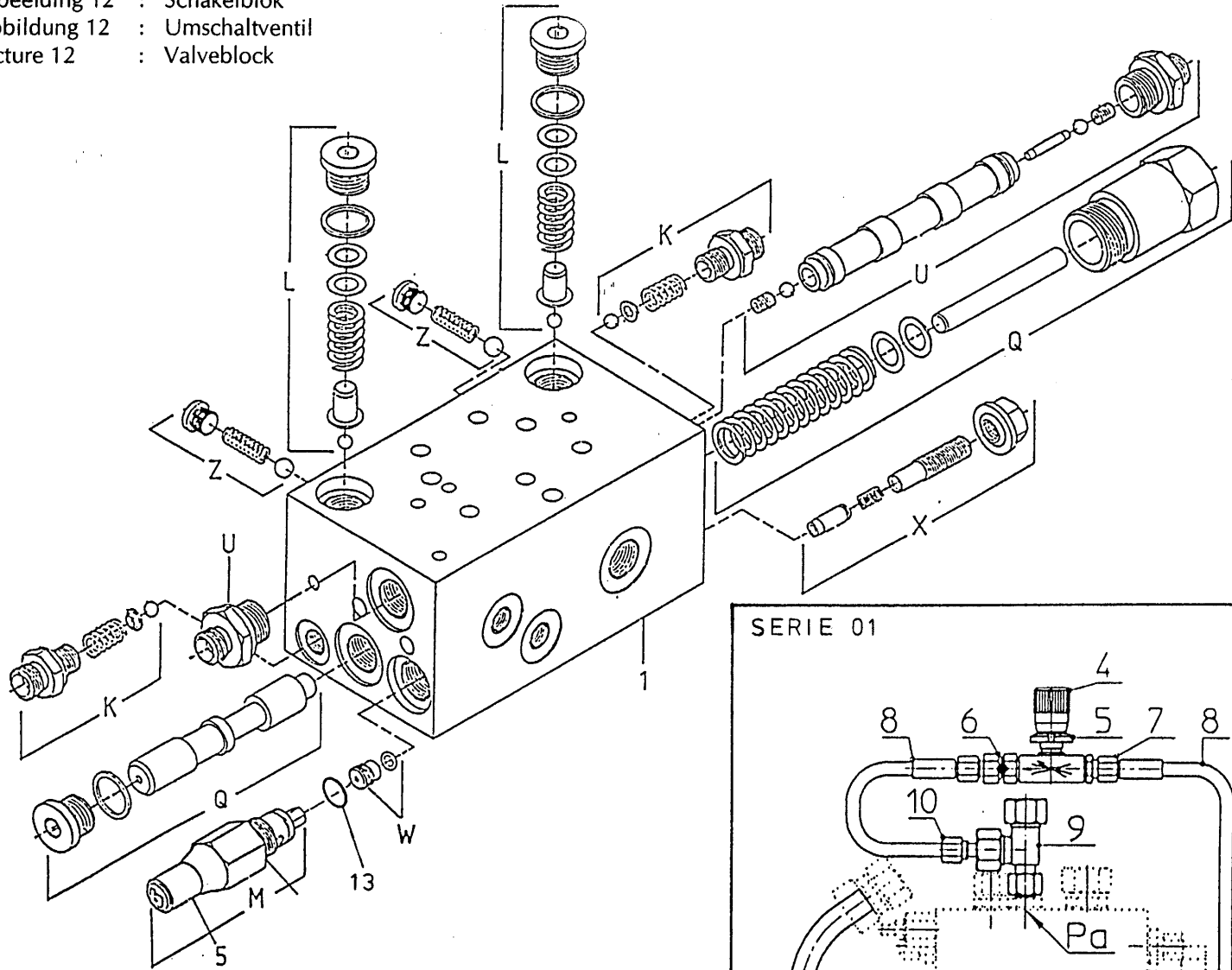

SERIE 01

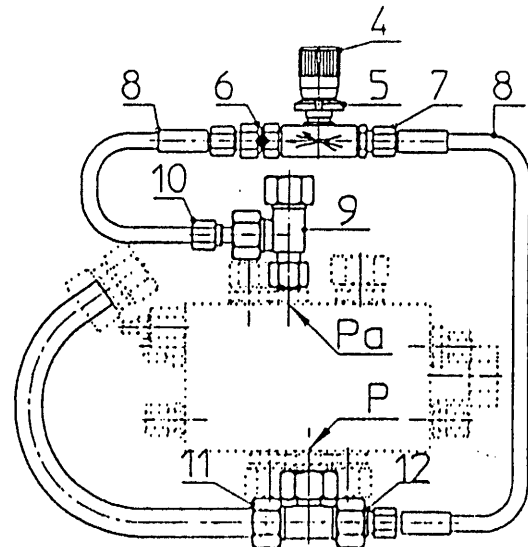

bestelnummer
 ordernummer
 Num. à commander
 Bestellnummer

1	53198	1	
4	53200	1	
5	86128	1	M20 x 1
6	53005	1	
7	X50201	1	
8	W50894	2	¼" 400 RH
9	X50309	1	
10	X50157	1	
11	U50363	1	
12	X50164	1	
13	78053	1	12 x 1,5
K	05049	2	10 bar
L	05264	2	200 bar
M	05265	1	
Z	05052	2	
U	53150	1	
W	53256	1	
X	53257	1	

92099/1

Afbeelding 13 : Slangen snijbord
 Abbildung 13 : Schläuche Schneidschild
 Picture 13 : Hydr. hoses cutting-frame

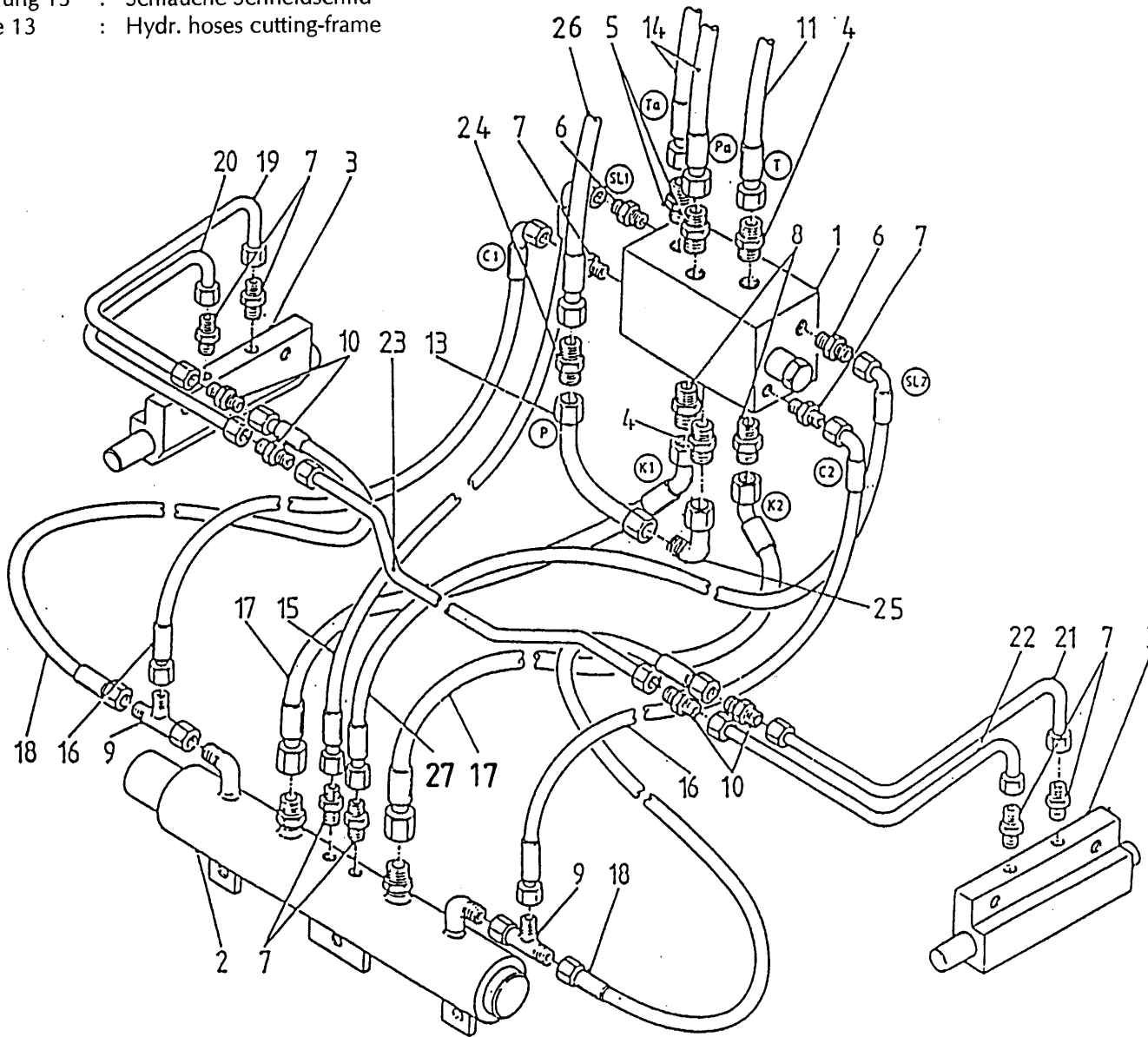

bestelnummer
 ordernummer
 Num. à commander
 Bestellnummer

1	53198	1	
2A	51061	1	→ 02
2B	51119	1	→ 03
3A	51057	2	→ 02
3B	51115	2	→ 03
4	X50138	2	
5	X50113	2	
6	X50114	2	
7	X50104	8	
8	X50102	2	
9	X50300	2	
10	X50135	4	
11	W50900	1	¾ 6900RH
13	50909	1	→ 02
14	W50903	2	⅝" 4300 RR
15	W50971	1	¼" 400 H 20°
16	W50895	2	¼" 300 RH
17	W50970	2	½" 290 R45°
18	W50896	1	¼" 460 RR
19	50911	1	
20	50912	1	
21	50913	1	
22	50914	1	
23	50890	1	
24	X50162	1	→ 02
25	X50418	1	
26A	W50899	1	⅝" 6900 RH → 02
26B	W50965	1	⅝" 7150 RH → 03
27	W50972	1	¼" 400 H 20°

92099/1

Afbeelding 14 : Intrekcilinder - 51068 / Hoofdcilinder - 51072 / 51087
 Abbildung 14 : Ladezylinder - 51068 / Hauptzylinder - 51072 / 51087
 Picture 14 : Loading Cylinder - 51068 / Main Cylinder - 51072 / 51087

bestelnummer
 ordernummer
 Num. à commander
 Bestellnummer

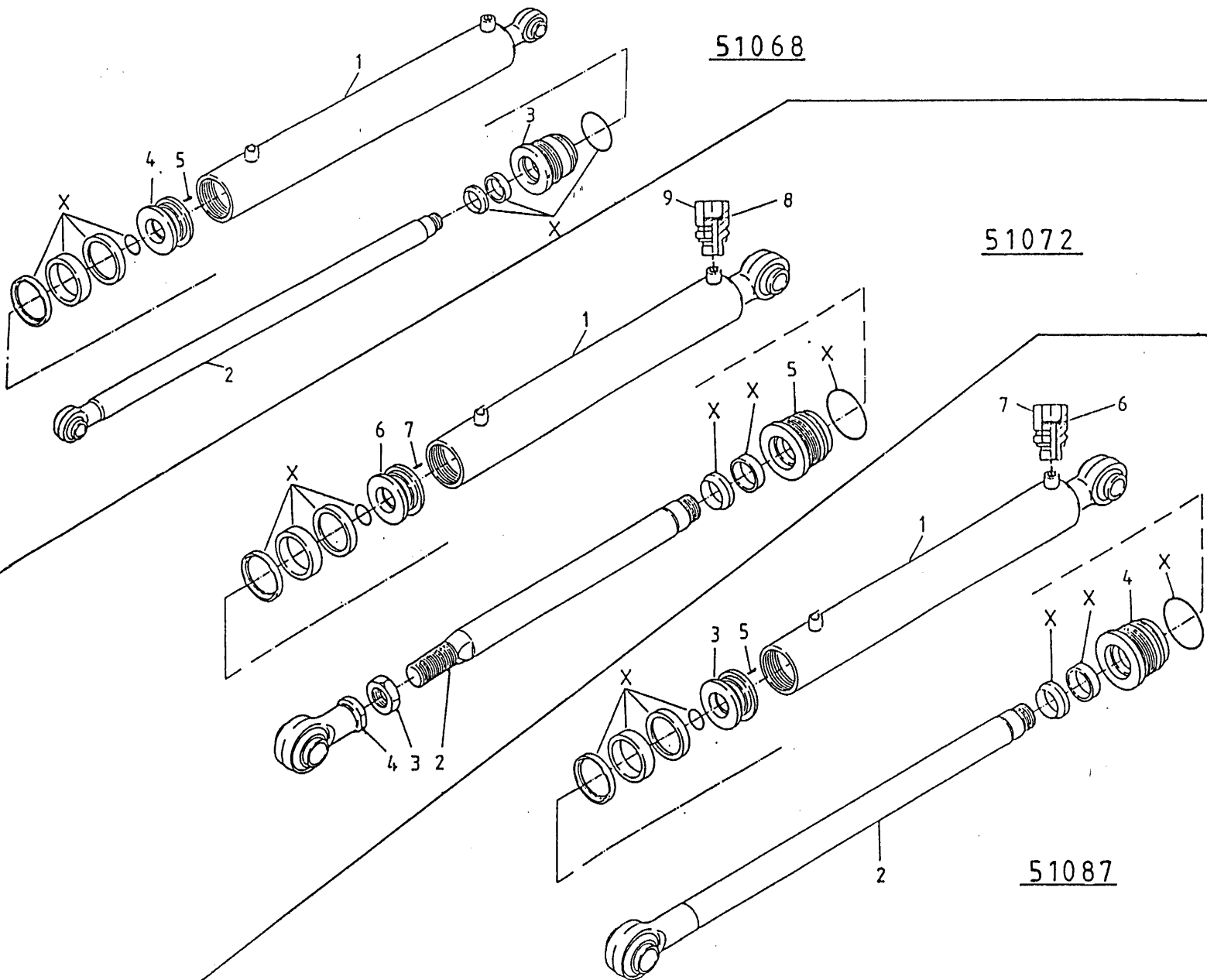

51068

1	11696	1	M6 x 10
2	11697	1	
3	30855	1	
4	30856	1	
5	84119	1	
X	05200	1	

51072 serie 01

1	11695	1	M40 x 2
2	31506	1	
3	86140	1	
4	11671	1	
5	30909	1	
6	31446	1	
7	84119	1	M6 x 10
8	53173	1	Ø 2,4 mm
9	31377	1	
X	05296	1	

51087 serie 1 → 02

1	11695	1	M6 x 10 Ø 2,4 mm
2	11822	1	
3	31629	1	
4	30909	1	
5	84119	1	
6	53173	1	
7	31377	1	
X	05296	1	

92099/1

Afbeelding 15 : Doseerklep cilinder - 51062 / Wielarmcilinder - 51073
 Abbildung 15 : Dosierklappe-zylinder - 51062 / Radarmzylinder - 51073
 Picture 15 : Unloading Door Cylinder - 51062 / Wheelaxle Cylinder - 51073

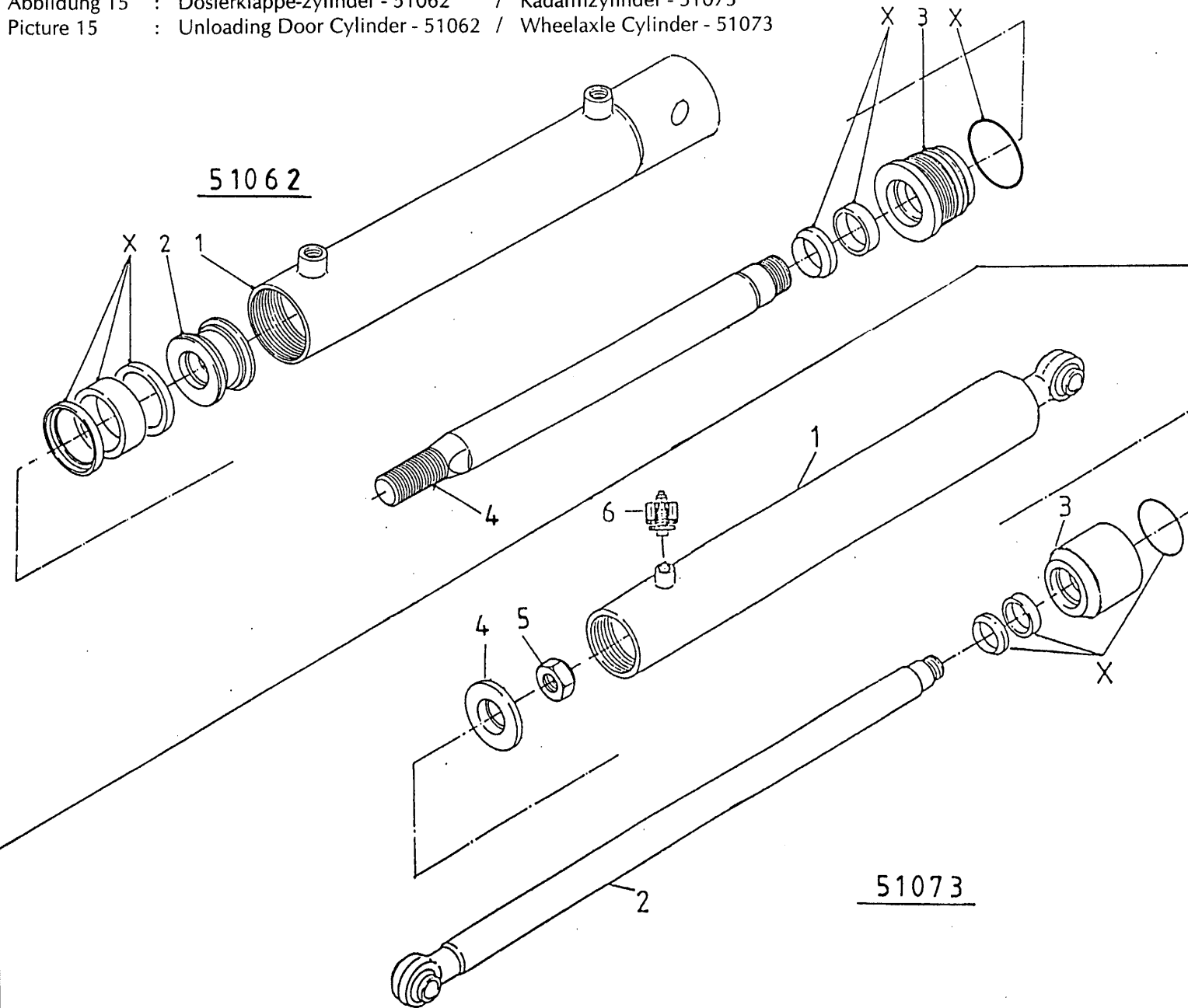

bestelnummer
 ordernummer
 Num. à commander
 Bestellnummer

51062			
1	11600	1	
2	30860	1	
3	31460	1	
4	31459	1	
X	05309	1	

51073

1	11692	1	
2	11691	1	
3	30367	1	
4	31502	1	
5	86224	1	M24
6	53172	1	
X	05054	1	

92099/1

Afbeelding 16 : Mechanische bediening
 Abbildung 16 : Mechanische Fernbedienung
 Picture 16 : Mecanical remote control

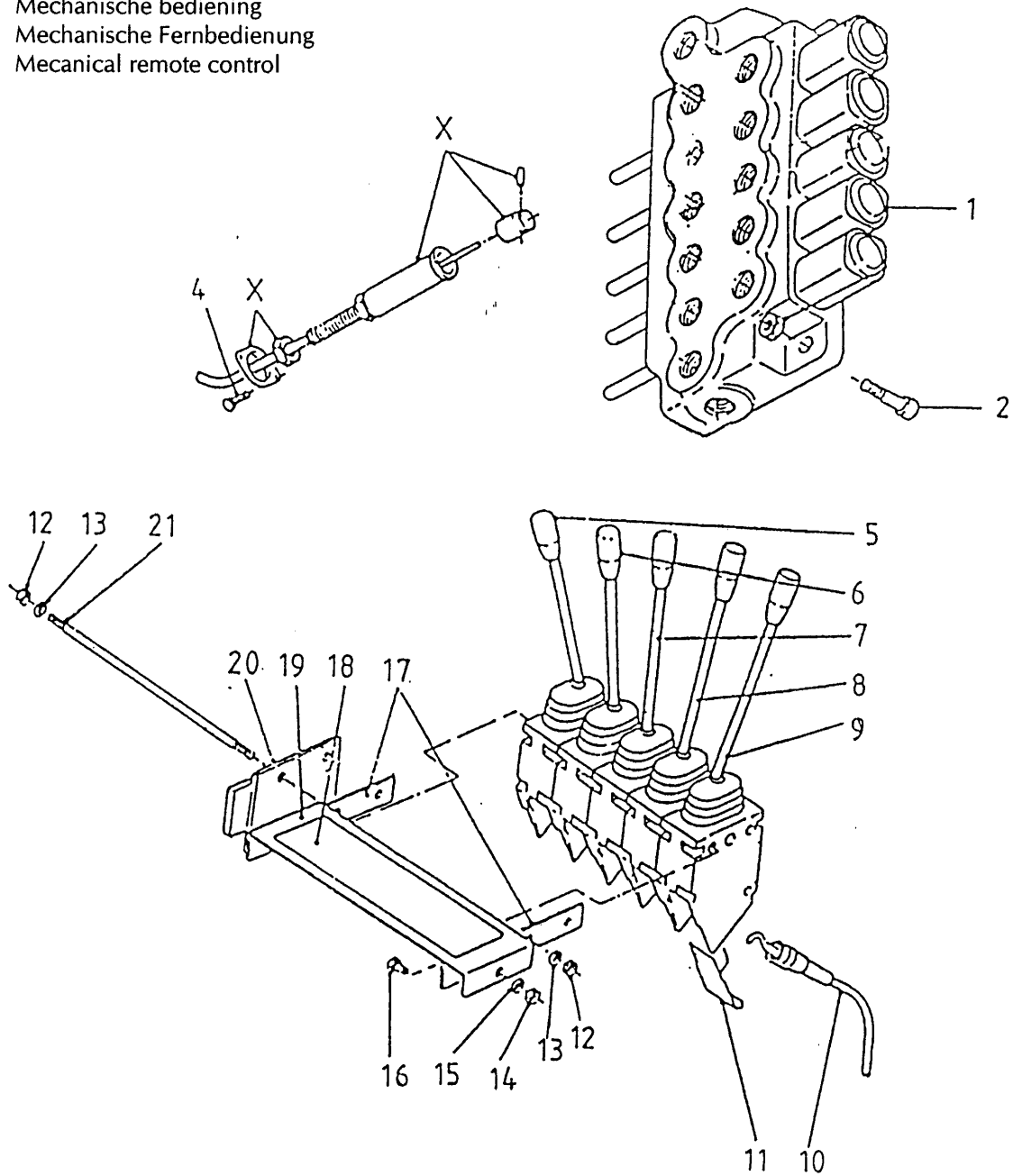

bestelnummer
 ordernummer
 Num. à commander
 Bestellnummer

1A	53204	1	Hidroirma
1B	53230	1	Din Oil
2	84401	2	M8 x 40
3	86208	2	M8
4A	84426	10	M6 x 10 Hidr.
4B	84480	10	M6 x 45 Din Oil
5	53128	1	30° R
6	53127	1	15° R
7	53099	1	
8	53129	1	15° L
9	53130	1	30° L
10	79060	5	L=3000
11	60210	5	
12	86206	6	M6
13	85106	6	M6
14	86208	2	M8
15	85108	2	M8
16	80816	2	M8 x 16
17	22244	2	
18	91123	1	
19	22245	1	
20	11139	1	
21	84045	3	M6 x 240
XA	05207	5	Hidroirma
XB	53231	5	Din Oil

92099/1

Afbeelding 17 : Elektrische bediening
 Abbildung 17 : Elektrische Fernbedienung
 Picture 17 : Electrical remote control

bestelnummer
 ordernummer
 Num. à commander
 Bestellnummer

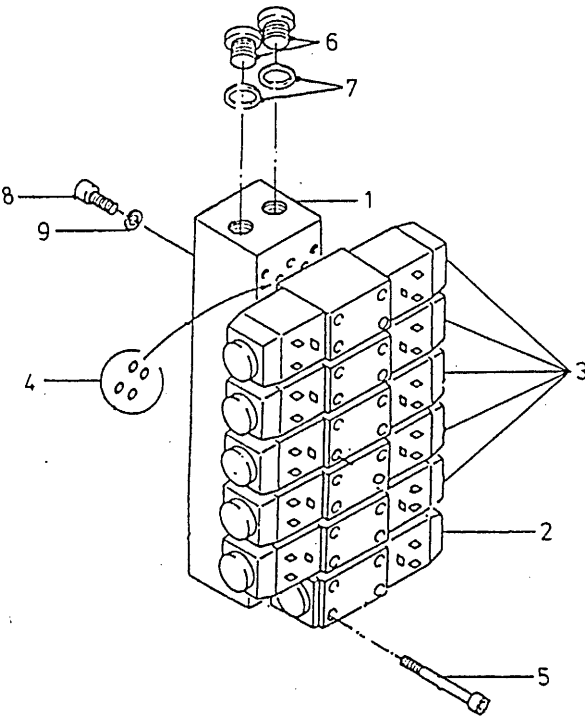

Serie 01-02

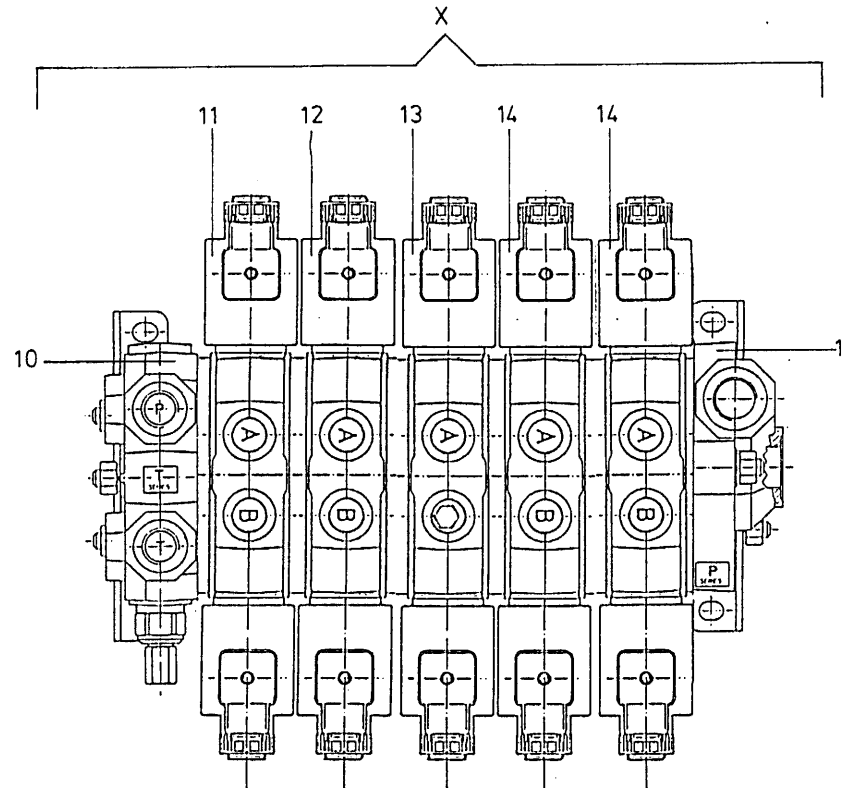

Serie 03

1	53067	1	
2	53080	1	
3	53079	5	
4	78057	24	
5	84423	24	M5 x 30
6	53316	2	
7	85225	2	
8	80816	4	M8 x 16
9	85009	4	M8
10	53283	1	
11	53277	1	
12	53278	1	
13	53279	1	
14	53280	2	
15	53284	1	
X	53275	1	

92099/1

Afbeelding 18 : Bedieningskast en aansluitschema
 Abbildung 18 : Bedienungspult und Schaltplan
 Picture 18 : Controlbox and scheme

Serie 01-02

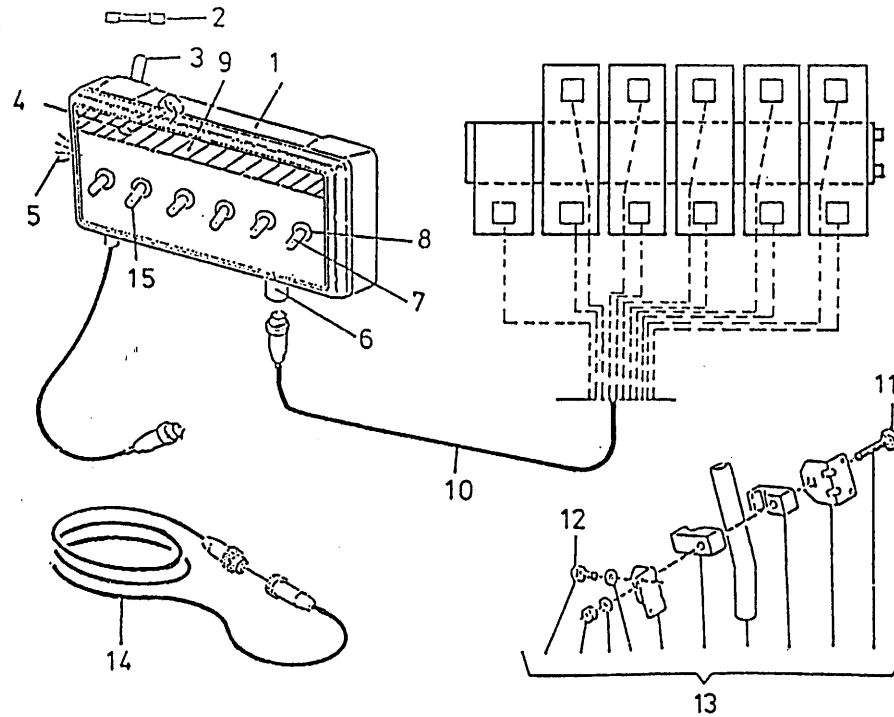

bestelnummer
 ordernummer
 Num. à commander
 Bestellnummer

1A	98116	1	Kompl.
1B	98154	1	Leeg
2	98053	1	
3	98054	1	
4	98052	1	
5	98051	1	
6	98058	1	
7	98056	6	
8	98055	5	
9	91015	1	
10	98069	1	L = 4500
11	83150	1	M10 x 50
12	84305	1	
13	05154	1	
14	98065	1	
15	98061	1	
16A	98154	1	Kompl.
16B	98155	1	Leeg
17	80610	4	M6 x 10
18	85106	4	M6
19	40420	1	
20	24644	1	
21	84476	3	M5 x 30
22	98147	1	
23	84711	12	M3 x 35
24	60180	12	
25	98150	1	

Serie 03

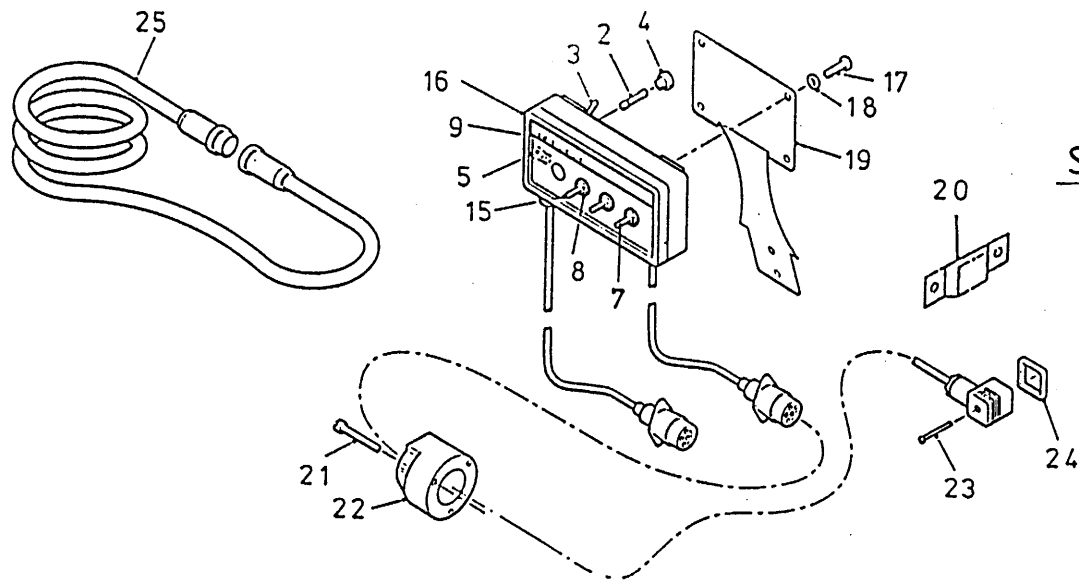

92099/1

Afbeelding 19 : Slangenschema mechanisch

Abbildung 19 : Mech. Schaltplan

Picture 19 : Hose-scheme mech.

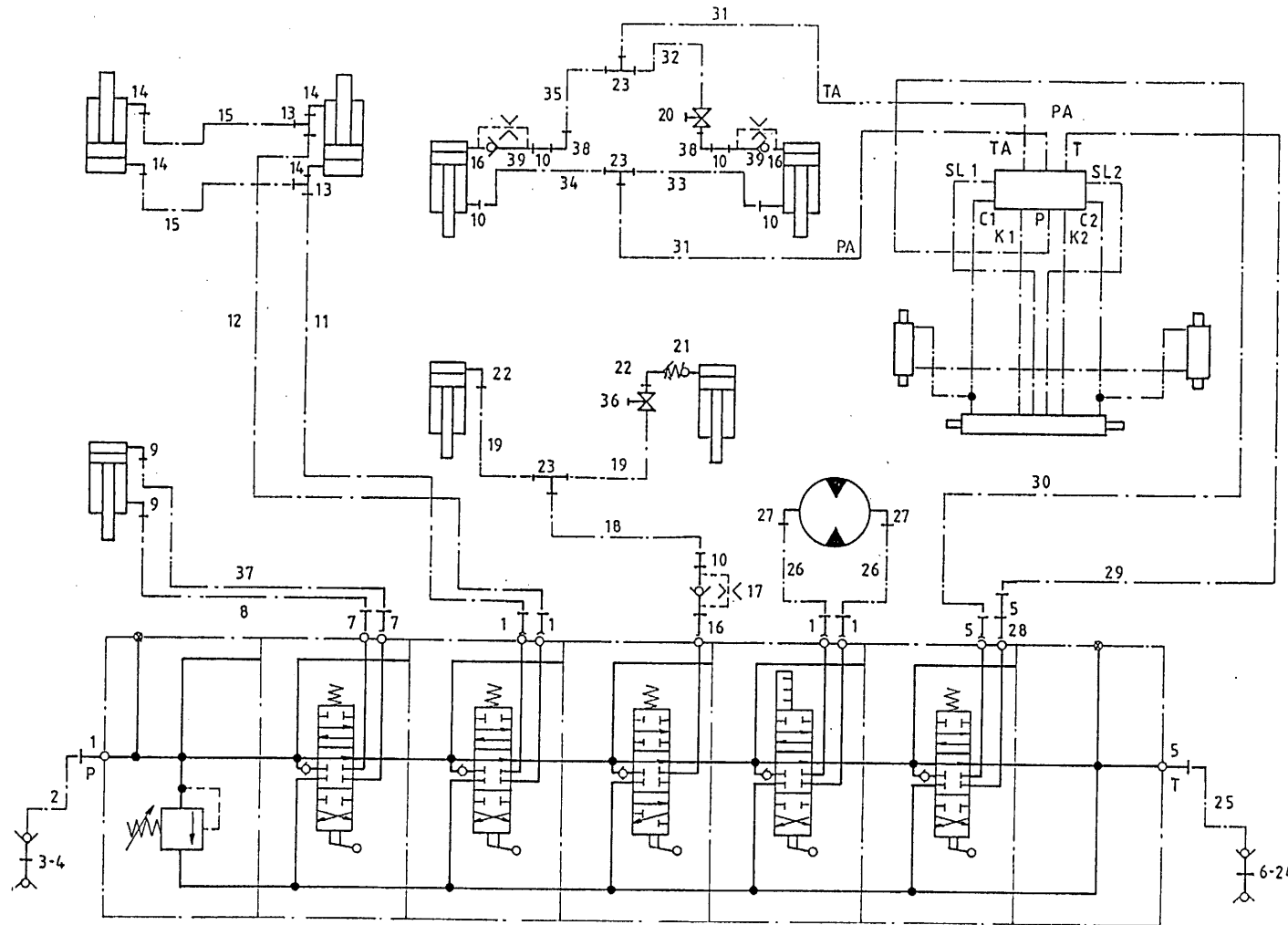

bestelnummer
ordernummer
Num. à commander
Bestellnummer

1	X50102	5	
2	W50768	1	½" 3000 RH
3	53301	1	
4	53303	1	
5	X50138	3	
6	53315	1	
7	X50114	2	
8	W50652	1	¼" 1700 RH
9	X50107	2	
10	X50113	5	
11	W50922	1	½" 4100 RH
12	W50603	1	½" 4500 RH
13	X50303	2	
14	X50101	4	
15	W50814	2	½" 2000 RR
16	31377	3	
17	53192	1	Ø 2,4 mm
18	W50621	1	⅜" 2300 RH
19	W50713	2	⅜" 3500 RRZ
20	51045	1	
21	53172	1	
22	50103	3	
23	X50355	3	
24	53326	1	
25	W50738	1	⅝" 3000 RH
26	W50604	2	½" 2250 RH
27	X50123	2	
28	50133	1	
29	W50900	1	¾" 6900 RH
30A	W50899	1	⅝" 6900 RH → 02
30B	W50965	1	⅝" 7150 RH → 03
31	W50903	2	⅜" 4300 RR
32	W50924	1	⅜" 600 RR
33	W50835	1	⅜" 1800 RH
34	W50906	1	⅜" 3050 RH
35	W50905	1	⅜" 2050 RH
36	51023	1	
37	W50685	1	¼" 2400 RH
38	50122	1	
39	53173	2	Ø 2 mm

92099/1

Afbeelding 20A : Slangenschema electrisch serie 01 + 02

Abbildung 20A : Electr. Schaltplan Serie 01 + 02

Picture 20A : Hose-scheme electr. Serie 01 + 02

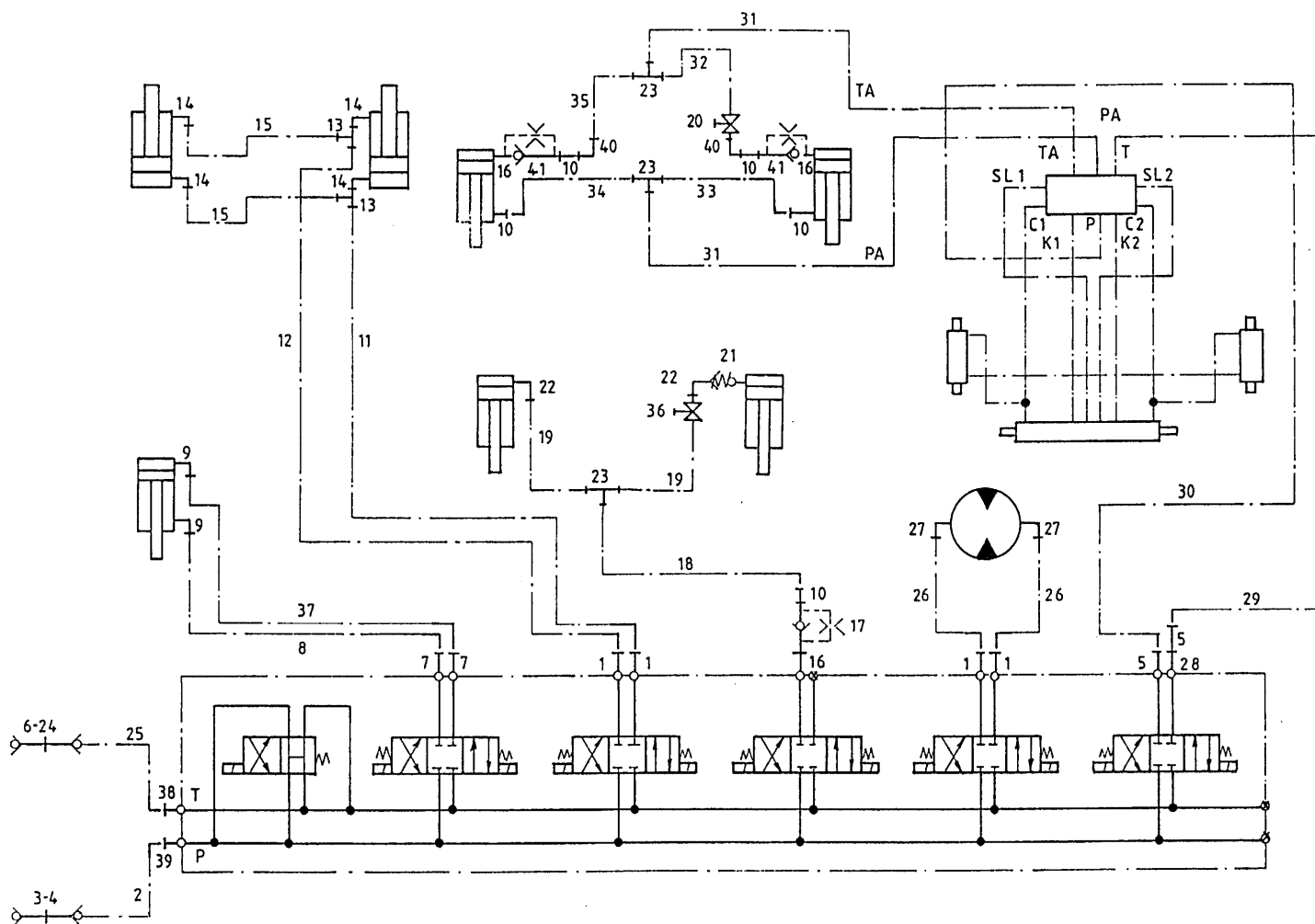

bestelnummer
 ordernummer
 Num. à commander
 Bestellnummer

1	X50102	4	
2	W50768	1	½" 3000 RH
3	53301	1	
4	53303	1	
5	X50138	2	
6	53315	1	
7	X50114	2	
8	W50652	1	¼" 1700 RH
9	X50107	2	
10	X50113	5	
11	W50922	1	½" 4100 RH
12	W50603	1	½" 4500 RH
13	X50303	2	
14	X50101	4	
15	W50814	2	½ 2000 RR
16	31377	3	
17	53192	1	Ø 2,4 mm
18	W50621	1	⅜" 2300 RH
19	W50713	2	⅜" 3500 RRZ
20	51045	1	
21	53172	1	
22	50103	3	
23	X50355	3	
24	53326	1	
25	W50738	1	⅝" 3000 RH
26	W50604	2	½ " 2250 RH
27	X50123	2	
28	50133	1	
29	W50900	1	¾" 6900 RH
30A	W50899	1	⅝" 6900 RH → 02
30B	W50965	1	⅝" 7150 RH → 03
31	W50903	2	⅜" 4300 RR
32	W50924	1	⅜" 600 RR
33	W50835	1	⅜" 1800 RH
34	W50906	1	⅜" 3050 RH
35	W50905	1	⅜" 2050 RH
36	51023	1	
37	W50685	1	¼" 2400 RH
38	X50139	1	
39	X50142	1	
40	50122	1	
41	53173	2	Ø 2 mm

92099/1

Afbeelding 20B : Slangenschema electrisch 03

Abbildung 20B : Electr. Schaltplan 03

Picture 20B : Hose-scheme electr. 03

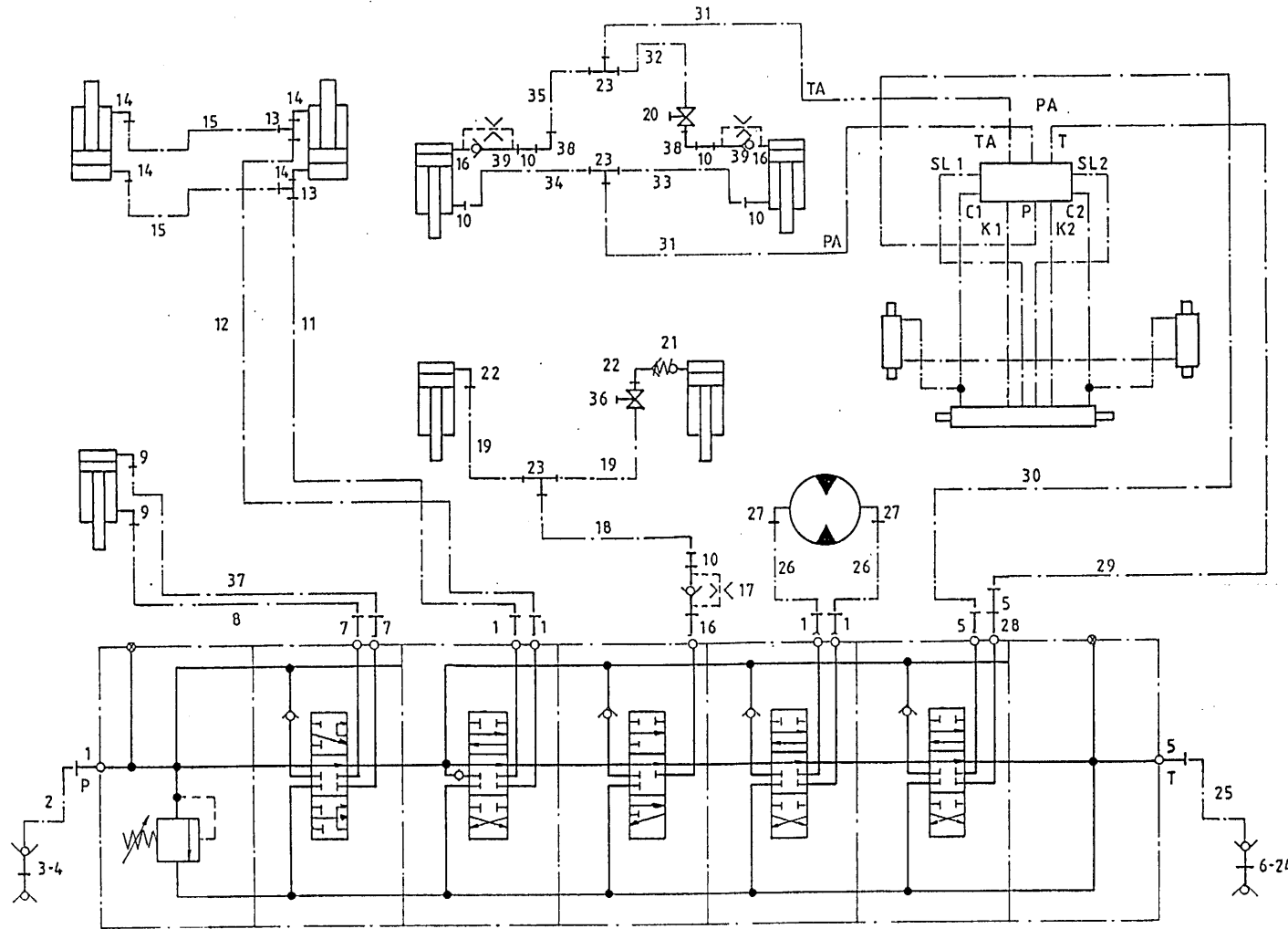

bestelnummer
ordernummer
Num. à commander
Bestellnummer

1	X50102	5	
2	W50768	1	½" 3000 RH
3	53301	1	
4	53303	1	
5	X50138	3	
6	53315	1	
7	X50114	2	
8	W50652	1	¼" 1700 RH
9	X50107	2	
10	X50113	5	
11	W50922	1	½" 4100 RH
12	W50603	1	½" 4500 RH
13	X50303	2	
14	X50101	4	
15	W50814	2	½ 2000 RR
16	31377	3	
17	53192	1	Ø 2,4 mm
18	W50621	1	⅜" 2300 RH
19	W50713	2	⅜" 3500 RRZ
20	51045	1	
21	53172	1	
22	50103	3	
23	X50355	3	
24	53326	1	
25	W50738	1	⅝" 3000 RH
26	W50604	2	½ " 2250 RH
27	X50123	2	
28	50133	1	
29	W50900	1	¾" 6900 RH
30A	W50899	1	⅝" 6900 RH → 02
30B	W50965	1	⅝" 7150 RH → 03
31	W50903	2	⅜" 4300 RR
32	W50924	1	⅜" 600 RR
33	W50835	1	⅜" 1800 RH
34	W50906	1	⅜" 3050 RH
35	W50905	1	⅜" 2050 RH
36	51023	1	
37	W50685	1	¼" 2400 RH
38	50122	1	
39	53173	2	Ø 2 mm

92099

Afbeelding 21A : Elektronische Weeginstallatie serie 01/02
 Abbildung 21A : Electronische Waage Serie 01/02
 Picture 21A : Electronic Weighting System serie 01/02

bestelnummer
 ordernummer
 Num. à commander
 Bestellnummer

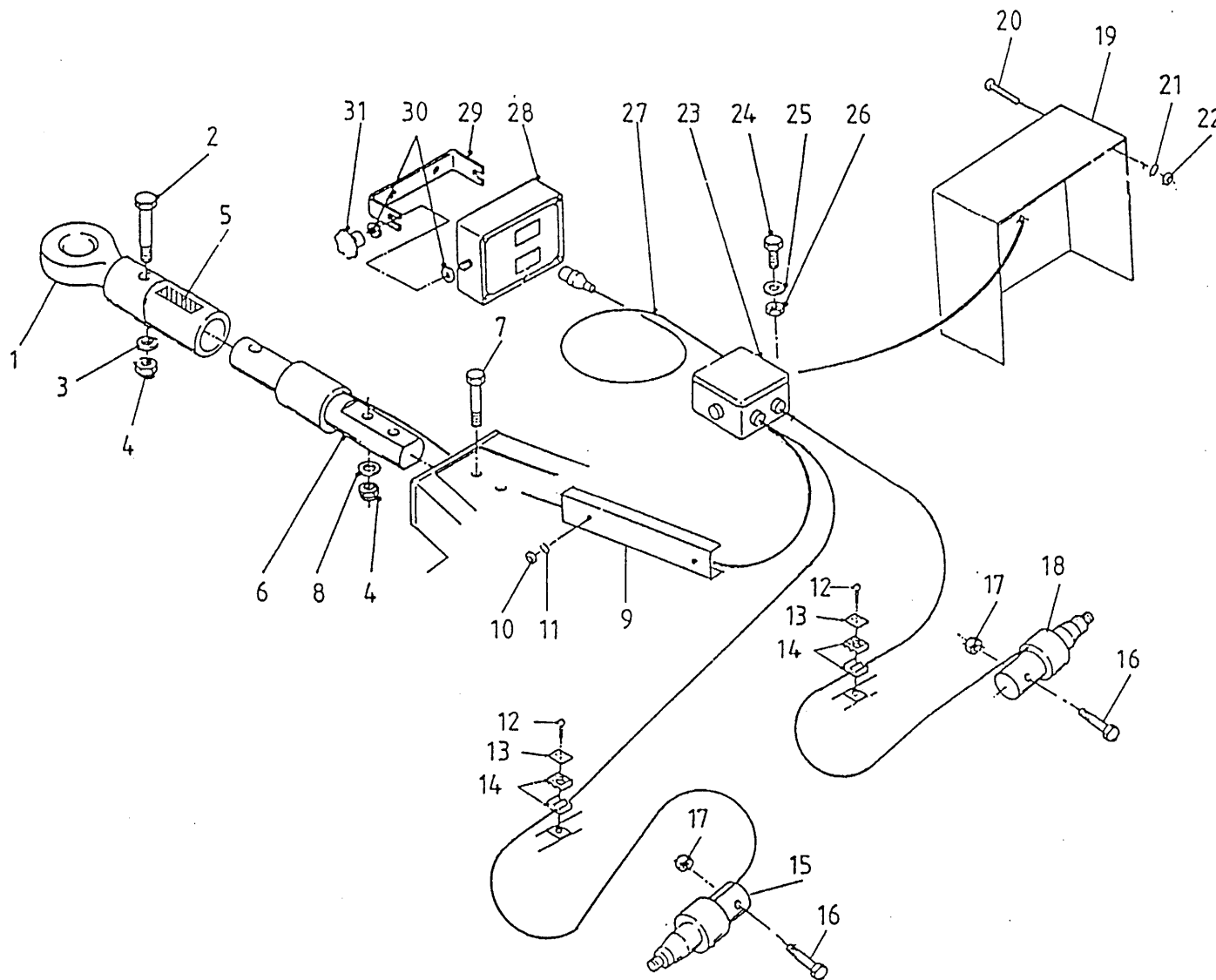

1	11764	1	
2	82012	1	M20 x 120
3	85120	1	M20
4	86220	2	M20
5	91216	1	
6	90276	1	
7	82010	2	M20 x 100
8	85020	2	M20
9	40431	1	
10	86208	2	M8
11	85108	2	M8
12	80635	4	M6 x 35
13	90428	4	
14	90427	4	
15	90299	1	Links
16	81615	2	M16 x 140
17	86516	2	M16
18	90353	1	Rechts
19	40425	1	
20	80611	2	M6 x 100
21	85106	2	M6
22	86206	2	M6
23	98075	1	
24	84445	2	M5 x 20
25	85105	2	M5
26	86505	2	M5
27	98076	1	
28	90300	1	
29	23633	1	
30	60022	4	
31	60024	2	

92099/1

Afbeelding 21B : Elektronische Weeginstallatie serie 03

Abbildung 21B : Electronische Waage Serie 03

Picture 21B : Electronic Weighting System serie 03

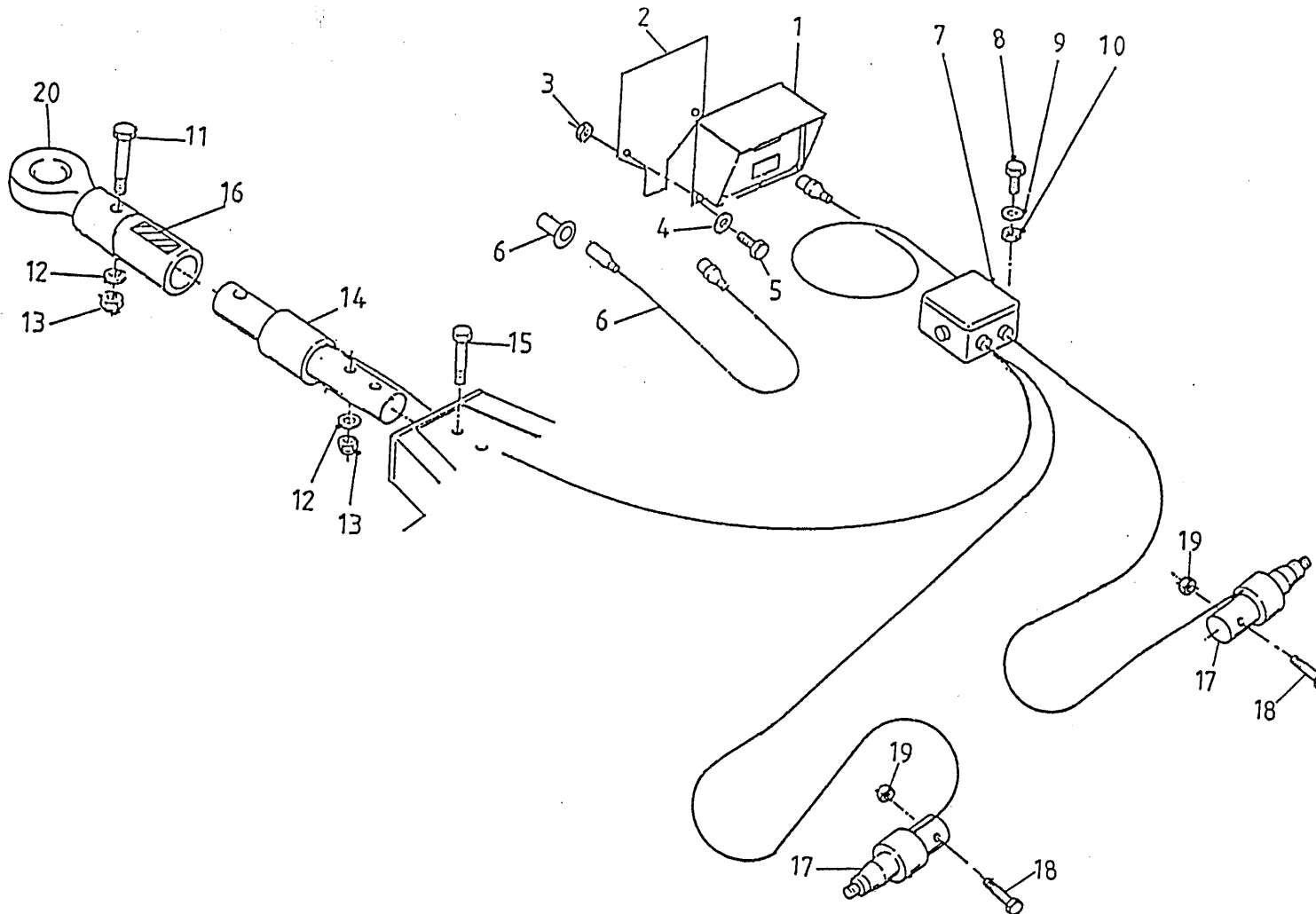

bestelnummer
ordernummer
Num. à commander
Bestellnummer

1	90630	1	
2	40471	1	
3	86506	2	M6
4	85106	2	M6
5	80621	2	M6 x 20
6	90483	1	
7	90482	1	
8	84445	4	M5 x 20
9	85105	4	M5
10	86505	4	M5
11	82013	1	M20 x 130
12	85020	2	M20
13	86220	2	M20
14	90629	1	
15	82014	1	M20 x 140
16	91216	1	
17	90628	2	
18	81615	2	M16 x 140
19	86516	2	M16
20	11943	1	

920991/1

Afbeelding 22 : Verdragingskast
 Abbildung 22 : Unteretzungsgetriebe
 Picture 22 : Reduction Gearbox

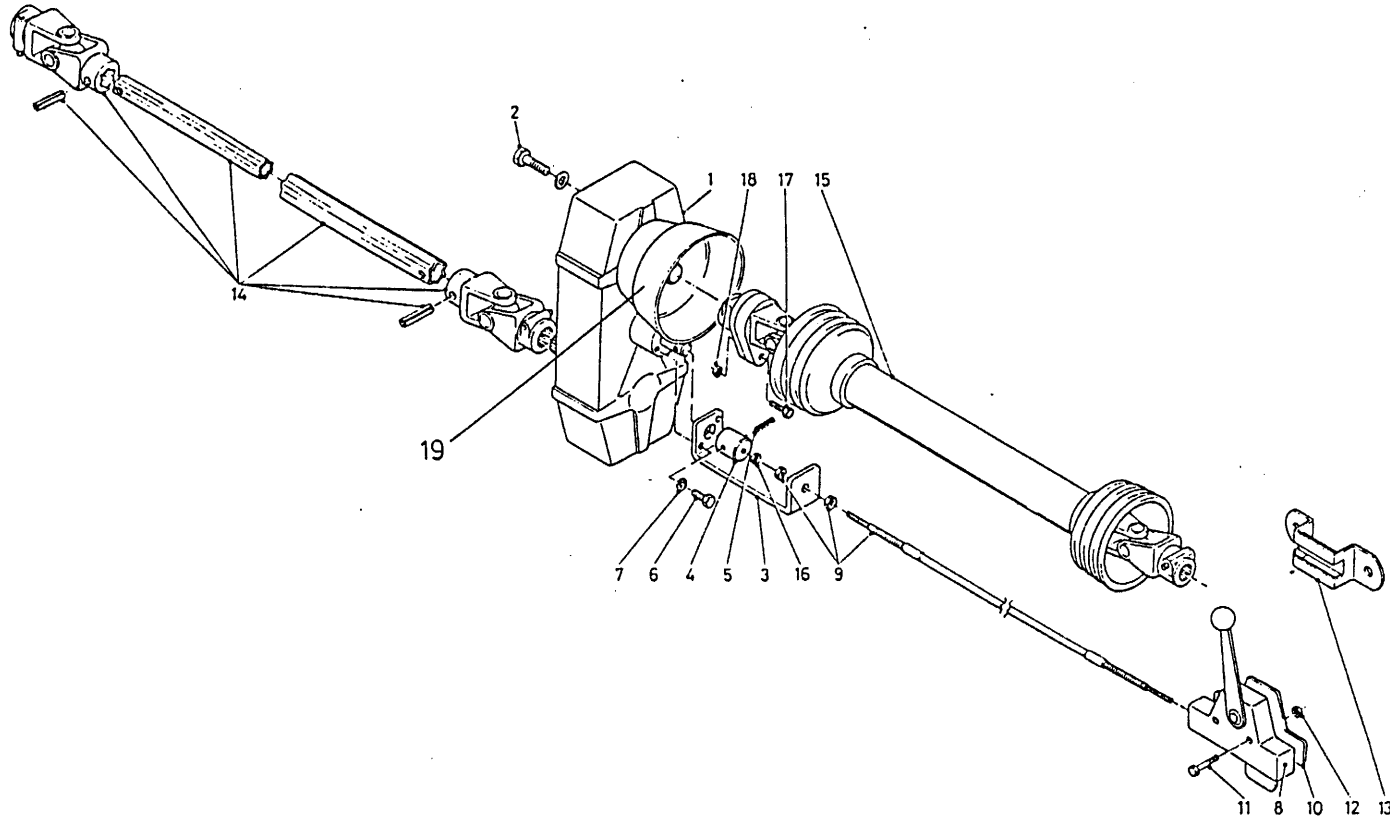

bestelnummer
 ordernummer
 Num. à commander
 Bestellnummer

1	90488	1	
2	81445	4	M14 x 45
3	25775	1	
4	31781	1	
5	88027	1	Ø6 x 26
6	80831	2	M10 x 30
7	85008	2	M10
8	79051	1	L = 3000
9	90121	1	
10	10525	1	
11	80630	2	M6 x 30
12	86206	2	M6
13	20199	1	
14A	90559	1	Ø48 - 1 3/4-6 → 02
14B	90627	1	1 3/8 - 1 3/4-6 → 03
15	90495	1	
17	81060	1	M10 x 60
18	86210	1	M10
19	90499	1	

92099/1

Afbeelding 23 : Pneumatische rem

Abbildung 23 : Druckluft Bremse

Picture 23 : Pneumatic Brake

920991/1

Afbeelding 24A : Aftakas Agritrans → 02

Abbildung 24A : Zapfwelle Agritrans → 02

Picture 24A : PTO-shaft Agritrans → 02

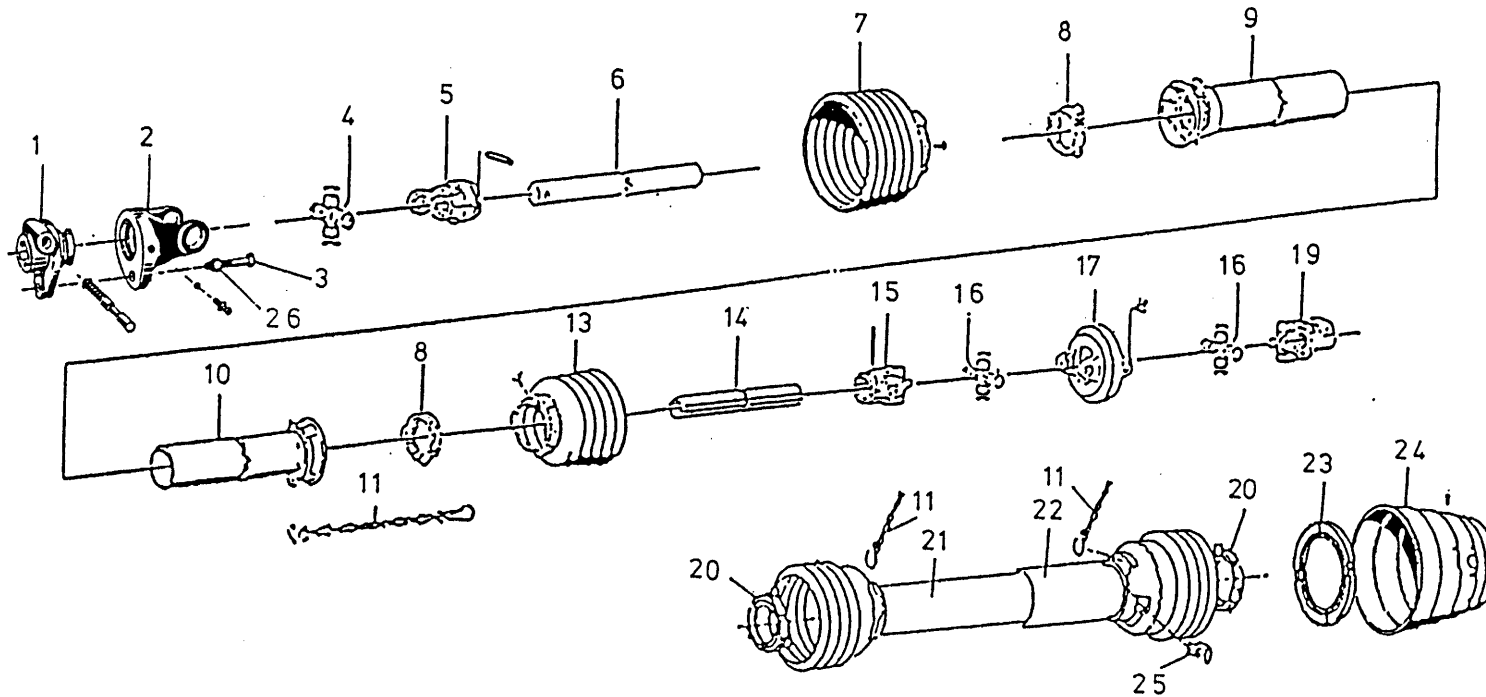

bestelnummer
 ordernummer
 Num. à commander
 Bestellnummer

90391 / 90486

1	90448	1	M8 x 60
2	90449	1	
3	80860	1	
4	90256	1	
5A	90257	1	
5B	90576	1	
6A	90258	1	
6B	90577	1	
7	90263	1	
8	90260	2	
9	90261	1	
10	90262	1	
11	90266	2	
13	90376	1	
14A	90366	1	M8
14B	90578	1	
15A	90367	1	
15B	90579	1	
16	90368	2	
17	90369	1	
19	90370	1	
20	90371	2	
21	90373	1	
22	90372	1	
23	90374	1	
24	90284	1	
25	90349	1	
26	86208	1	

920991/1

Afbeelding 24B : Aftakas Walterscheid I → 03

Abbildung 24B : Zapfwelle Walterscheid I → 03

Picture 24B : PTO-shaft Walterscheid I → 03

90495

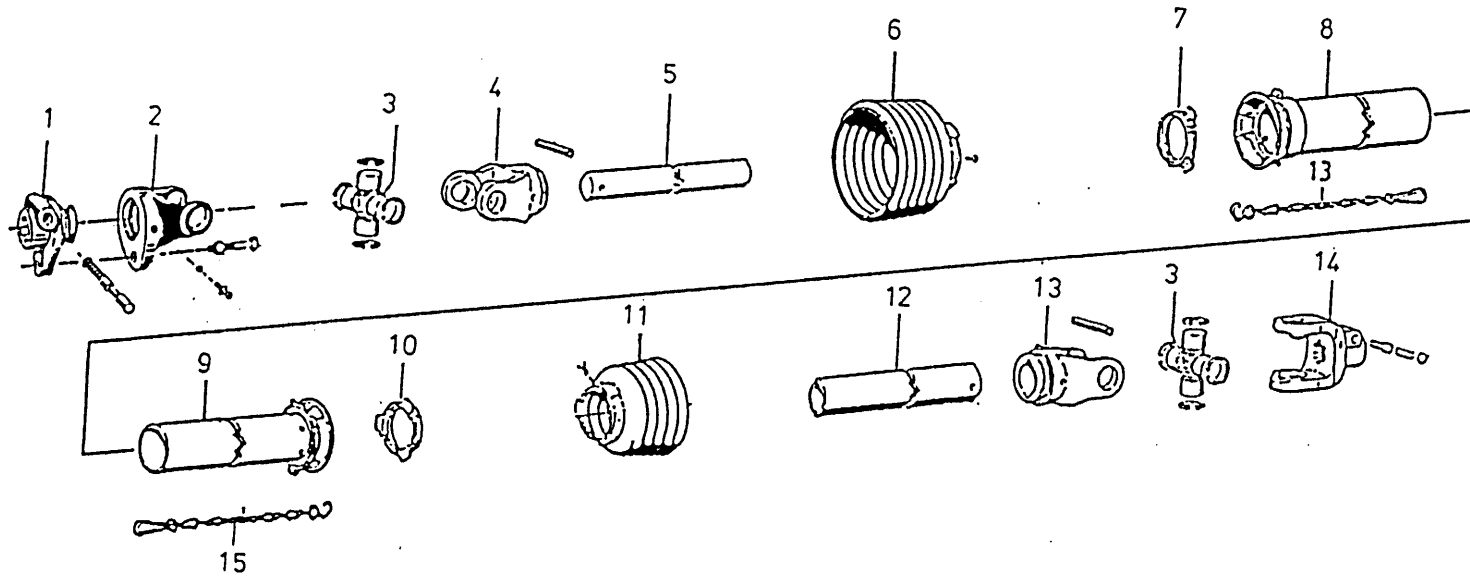

bestelnummer
ordernummer
Num. à commander
Bestellnummer

90495

1	90613	1	
2	90614	1	
3	90615	2	
4	90616	1	
5	90617	1	
6	90618	1	
7	90619	1	
8	90620	1	
9	90621	1	
10	90622	1	
11	90623	1	
12	90624	1	
13	90625	1	
14	90626	1	
15	90266	2	

90559 - 90627

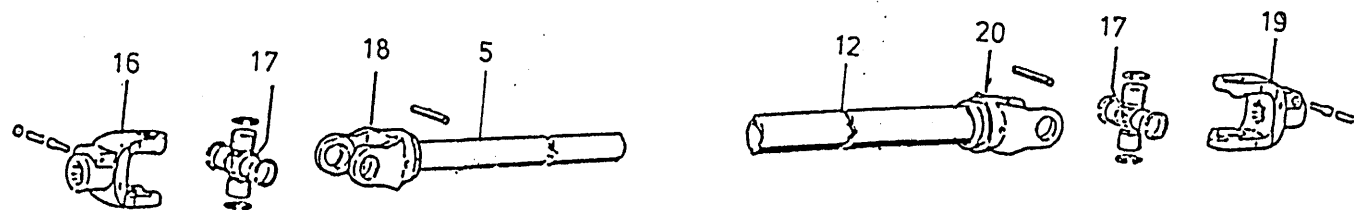

90559 / 90627

16A	90575	1	Ø48
16B	90563	1	1 3/8" - 6
17	90561	2	
18	90606	1	
19	90608	1	
20	90607	1	

92099/1

Afbeelding 25A : Aansluitschema Bedieningskast →I 02

Abbildung 25A : Schaltplan Bedienungspult →I 02

Picture 25A : Scheme of the Controlbox →I 02

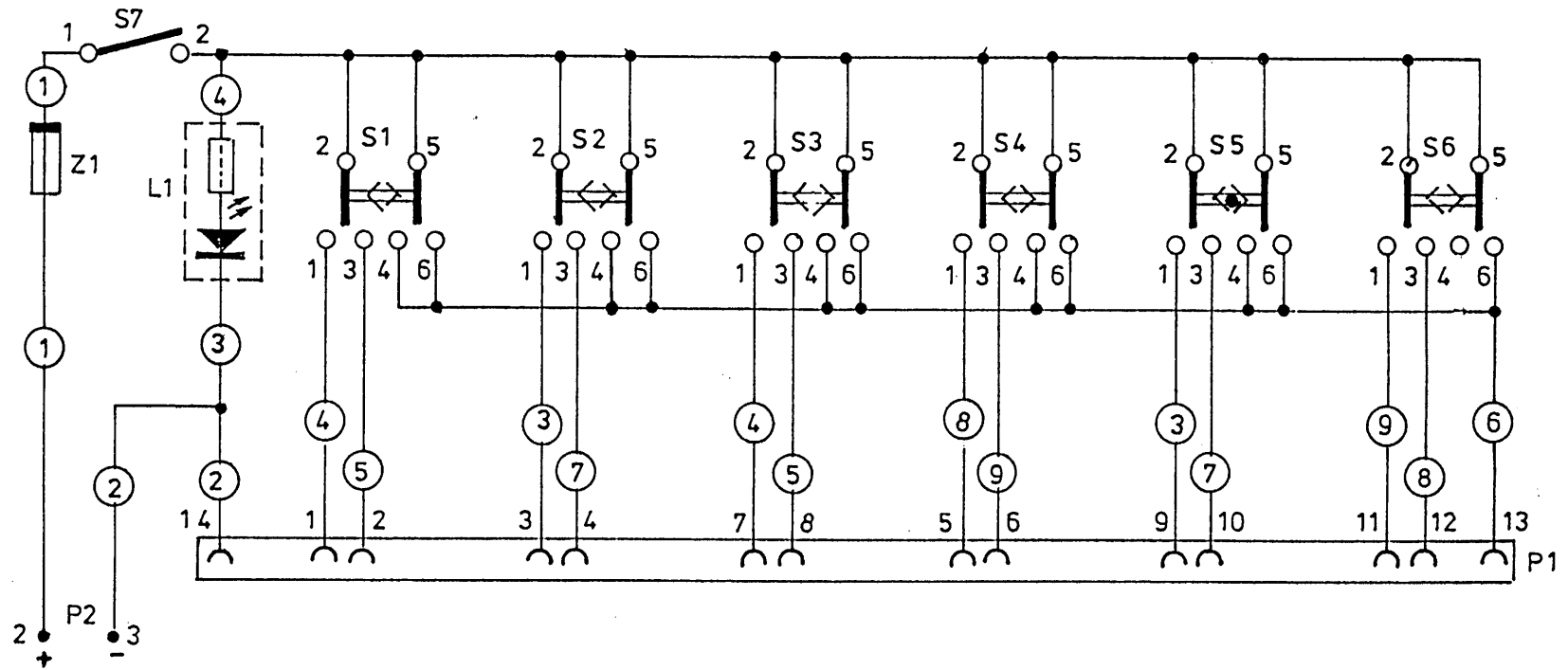

92099/1

Afbeelding 25B : Elektrische bedieningskast + schema I → 03

Abbildung 25B : Elektrische Bedienungskasten + Schaltpläne I → 03

Picture 25B : Electrical control-box + scheme I → 03

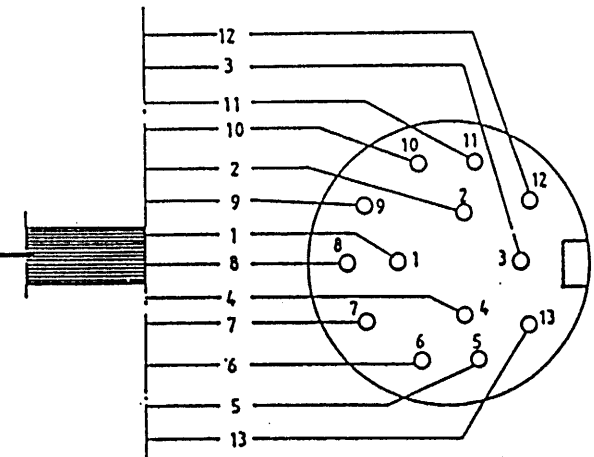
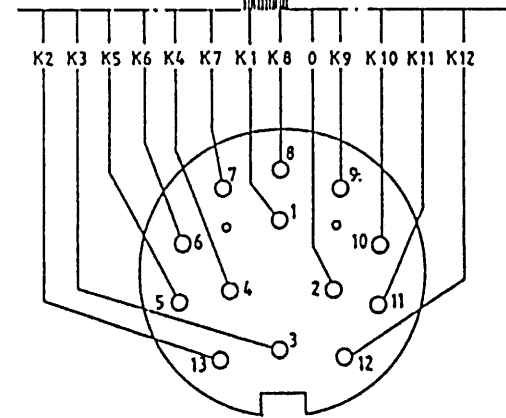
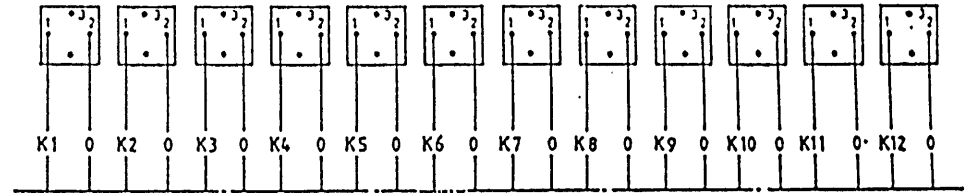
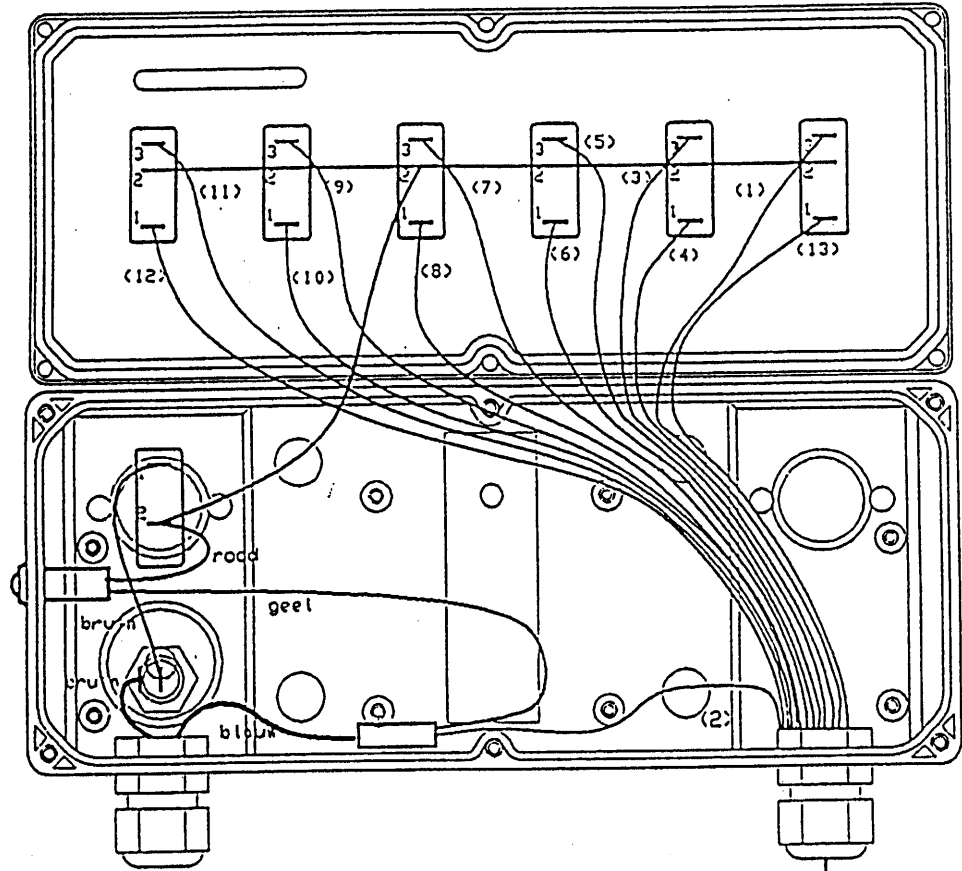

TRIOLET

Triolet Mullos B.V.

Himmanweg 19

7575 BE Oldenzaal - Holland

Postbus 134

7570 AC Oldenzaal - Holland

Tel.: 0541 - 57 21 21 / Tel.: (+) 31 - 541 - 57 21 21

Fax 0541 - 57 21 25 / Fax (+) 31 - 541 - 57 21 25

Voor onderdelen / Für Ersatzteile:

Tel.: 0541 - 57 21 36 / Tel.: (+) 31 - 541 - 57 21 36

Fax 0541 - 57 21 40 / Fax (+) 31 - 541 - 57 21 40