

Trioliet Mullos

Mengdoseerwagen
Futter-, Misch- und Verteilwagen

Triomix S - 800 - 1000 - 1200

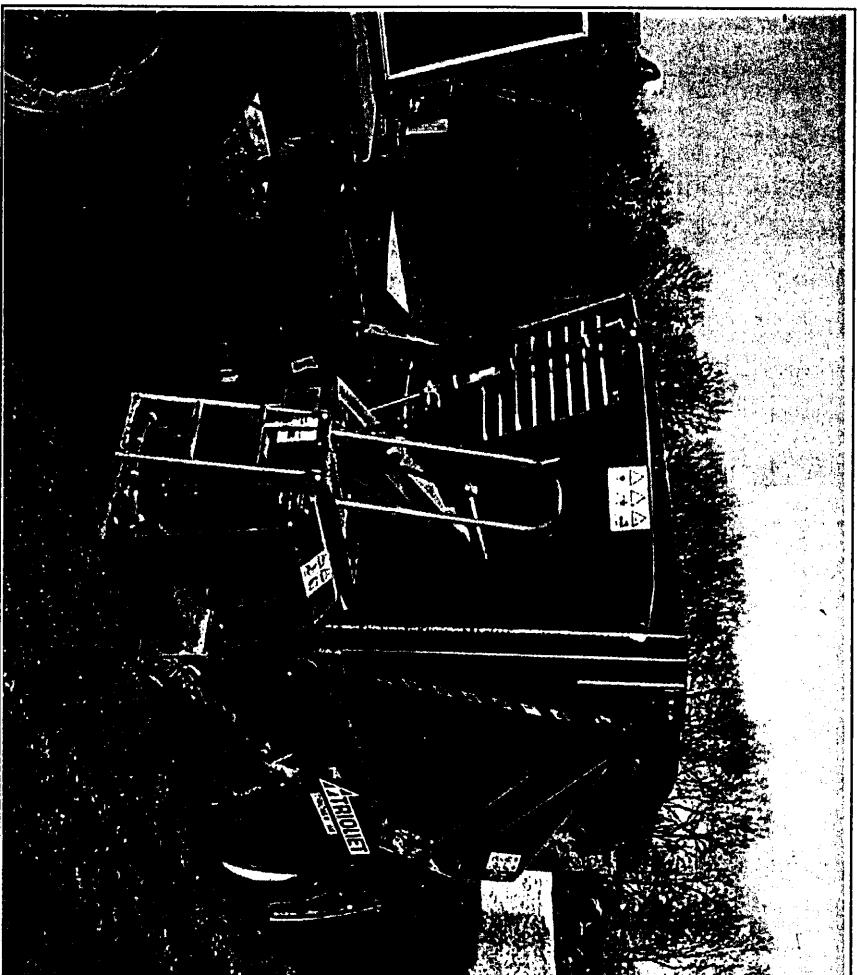

Onderdelen - en Werkplaatshandboek
Ersatzteilliste und Werkstatthandbuch

Bestelnummer/Bestellnummer 92187

Geldig vanaf productieserie nr. / Gültig ab Prod. Series No. 01

Inhoudsopgave

| | |
|----|--|
| 1 | Stikker |
| 2 | Dissel |
| 3A | Wielas met hydraulisch remsysteem |
| 3B | Wielas ongeremd |
| 4 | Frame |
| 5 | Dwarsband |
| 6A | Aandrijving en mengvijzel 800 |
| 6B | Aandrijving en mengvijzel 10/1200 |
| 6C | Vijzelmessen |
| 7 | Stans- laadklep |
| 8A | Doseerklap cilinder |
| 8B | Laadklep cilinder |
| 9 | Hoofdcilinder |
| 10 | Stroomdeler en counter balance ventiel |
| 11 | Elektrische bediening |
| 12 | Gelijkloopbeveiligingssysteem |
| 13 | Elektronische weeginstallatie |
| 14 | Vertragingskast 8/10/1200 |
| 15 | Elektrische bediening contrames |
| 16 | Hydraulische steunpoot |
| 17 | Verlichtingset |
| 18 | Pneumatische beremming |
| 19 | Slangenschema elektrische bediening |
| 20 | Elektrische bedieningskast + schema |
| 21 | Hydraulisch schema |
| 22 | Aftakas |

Inhaltverzeichnis

| | |
|----|--|
| 1 | Aufkleber |
| 2 | Deichsel |
| 3A | Radachse mit hydraulischer Bremse |
| 3B | Radachse ohne Bremse |
| 4 | Rahmen |
| 5 | Querförderband |
| 6A | Schnecke und Antrieb 800 |
| 6B | Schnecke und Antrieb 10/1200 |
| 6C | Schneckenmesser |
| 7 | Stanz Ladeklappe |
| 8A | Dosierschieberzylinder |
| 8B | Ladeklappe zylinder |
| 9 | Hauptzylinder |
| 10 | Stromteiler und Senkbremsventile |
| 11 | Elektrische Fernbedienung |
| 12 | Gleichlaufüberwachungsanlage |
| 13 | Elektronische Waage |
| 14 | Untersetzungsgetriebe 8/10/1200 |
| 15 | Elektrische Bedienung Kontramesser |
| 16 | Hydraulischer Stützfuß |
| 17 | Beleuchtungssatz |
| 18 | Druckluftbremse |
| 19 | Schaltplan elektrische Fernbedienung |
| 20 | Elektrische Bedienungskasten + Schaltpläne |
| 21 | Hydraulisch Plan |
| 22 | Gelenkwelle |

92187

Afbeelding 1 : Stickers
 Abbildung 1 : Aufkleber

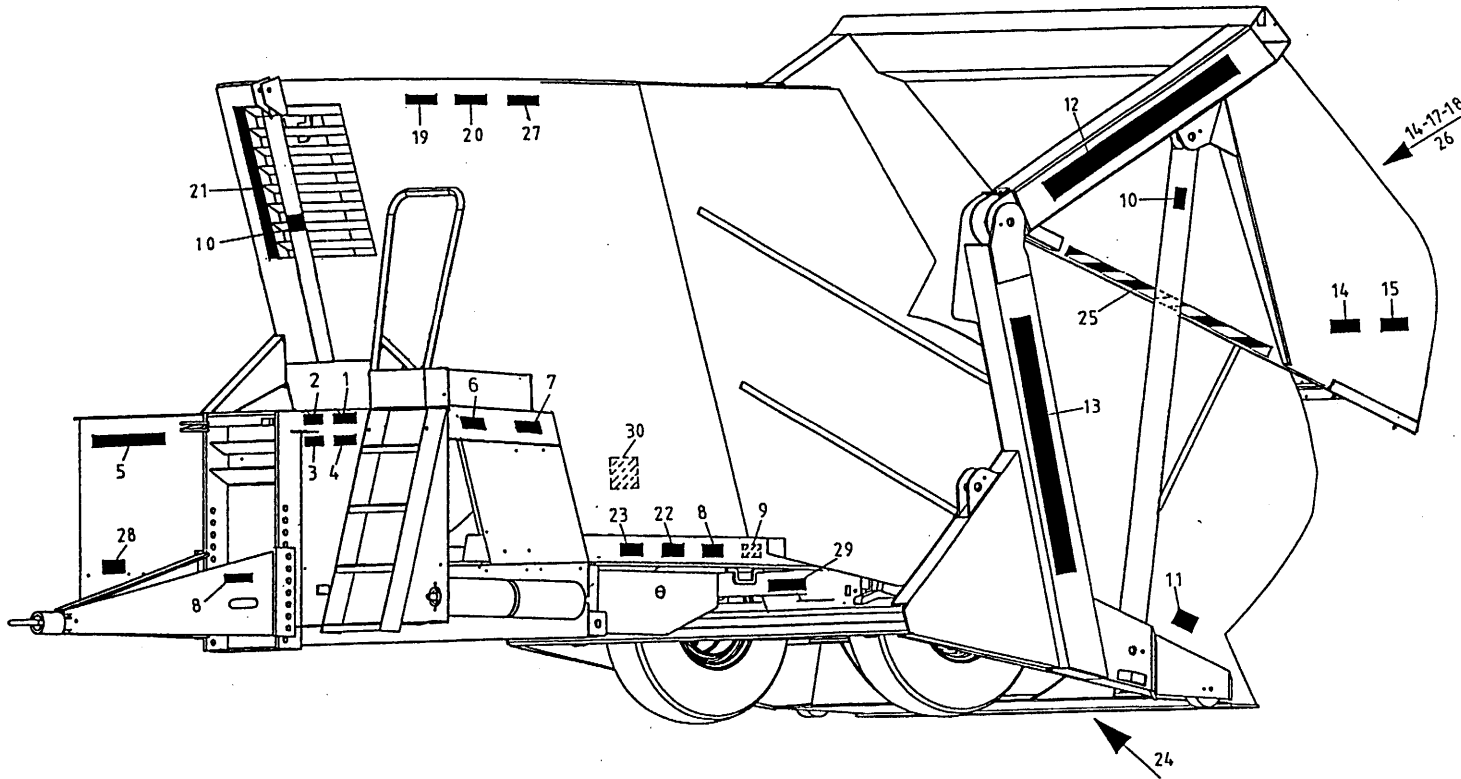

| bestelnummer | | ordernummer | Num. à commander | Bestellnummer |
|--------------|-------|-------------|------------------|---------------|
| 1 | 91159 | 1 | | |
| 2 | 91160 | 1 | | |
| 3 | 91243 | 1 | | |
| 4 | 91185 | 1 | | |
| 5 | 91247 | 1 | | |
| 6 | 91162 | 2 | | |
| 7 | 91152 | 2 | | |
| 8 | 91183 | 6 | | |
| 9 | 91118 | 1 | | |
| 10 | 91182 | 2 | | |
| 11 | 91197 | 2 | | |
| 12 | 91366 | 2 | | |
| 13A | 91362 | 2 | 800 | |
| 13B | 91363 | 2 | 1000 | |
| 13C | 91364 | 2 | 1200 | |
| 14 | 91189 | 3 | | |
| 15 | 91198 | 2 | | |
| 17 | 91153 | 1 | | |
| 18 | 91241 | 1 | | |
| 19 | 91240 | 1 | | |
| 20 | 91242 | 1 | | |
| 21 | 91143 | 1 | | |
| 22 | 91228 | 2 | | |
| 23 | 91330 | 2 | 6.0 bar | |
| 24 | 91325 | 2 | | |
| 25 | 91326 | 2 | | |
| 26A | 91331 | 1 | 8 kmh | |
| 26B | 91130 | 1 | 25 kmh | |
| 27 | 91245 | 1 | | |
| 28 | 91335 | 1 | | |
| 29 | 91333 | 2 | | |
| 30 | 91340 | 1 | | |

92187

Afbeelding 2 : Dissel

Abbildung 2 : Deichsel

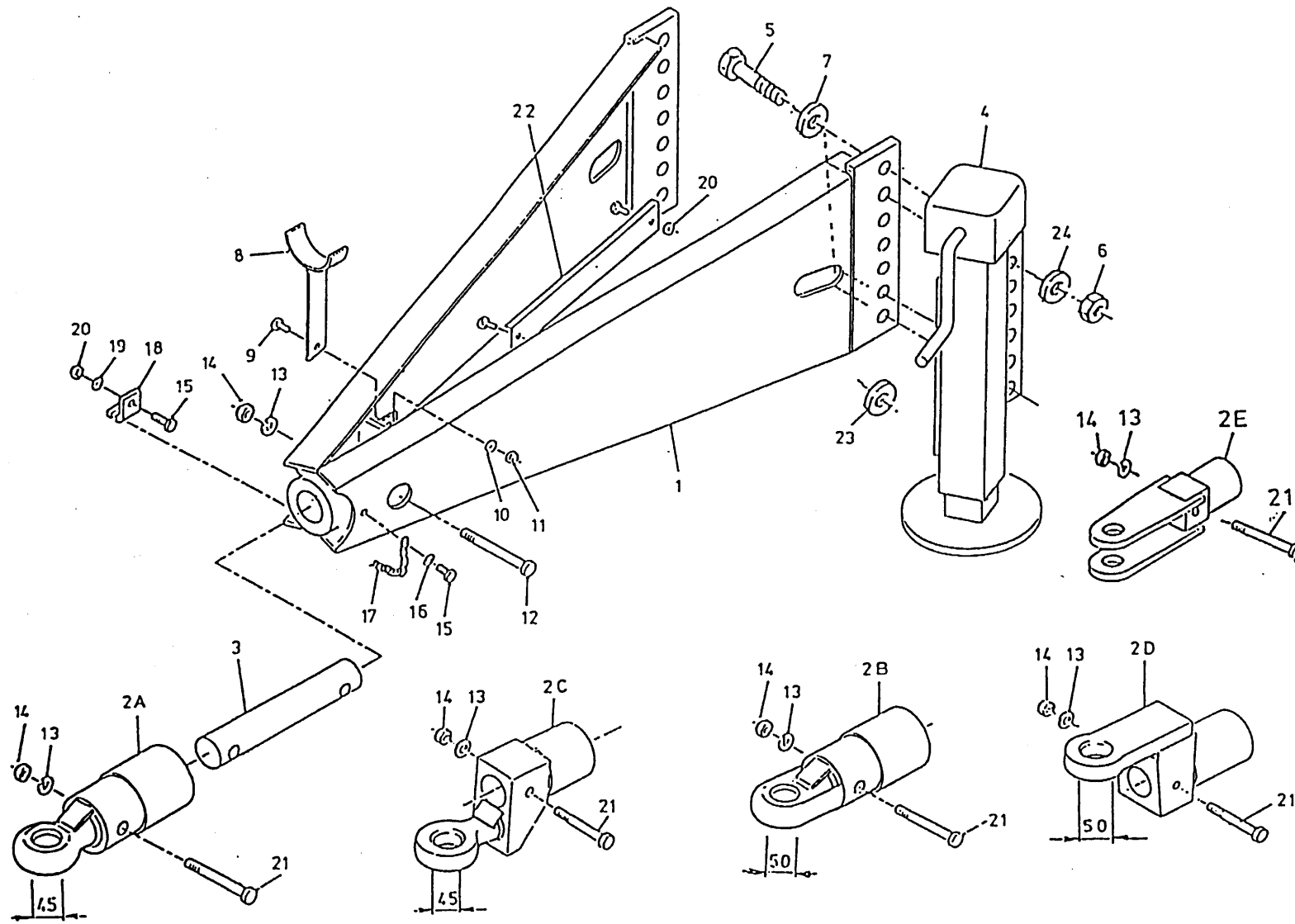

| bestelnummer | | ordernummer | |
|------------------|-------|---------------|----------------|
| Num. à commander | | Bestellnummer | |
| 1 | 11942 | 1 | |
| 2A | 12229 | 1 | Ø 45 |
| 2B | 12560 | 1 | Ø 50 |
| 2C | 12230 | 1 | Ø 45 |
| 2D | 12612 | 1 | Ø 50 |
| 2E | 12953 | 1 | |
| 3 | 31746 | 1 | |
| 4 | 11946 | 1 | |
| 5A | 82409 | 3 | M24 x 90 8.8 |
| 5B | 82470 | 2 | M24 x 70 8.8 |
| 6 | 86224 | 5 | M24 |
| 7 | 85124 | 5 | M24 |
| 8 | 11709 | 1 | |
| 9 | 81026 | 1 | M10 x 25 |
| 10 | 85110 | 1 | M10 |
| 11 | 86210 | 1 | M10 |
| 12 | 82014 | 2 | M20 x 140 12.9 |
| 13 | 85020 | 3 | M20 |
| 14 | 86220 | 3 | M20 |
| 15 | 80831 | 2 | M8 x 30 |
| 16 | 85109 | 1 | M8 |
| 17 | 39136 | 1 | |
| 18 | 24528 | 1 | |
| 19 | 85108 | 1 | M8 |
| 20 | 86208 | 3 | M8 |
| 21 | 82013 | 1 | M20 x 130 12.9 |
| 22 | 40431 | 1 | |
| 23 | 31627 | 1 | |
| 24 | 85024 | 5 | M24 |

92187

Afbeelding 3A : Wielas met hydraulisch remsysteem
 Abbildung 3A : Radachse mit hydraulischer Bremse

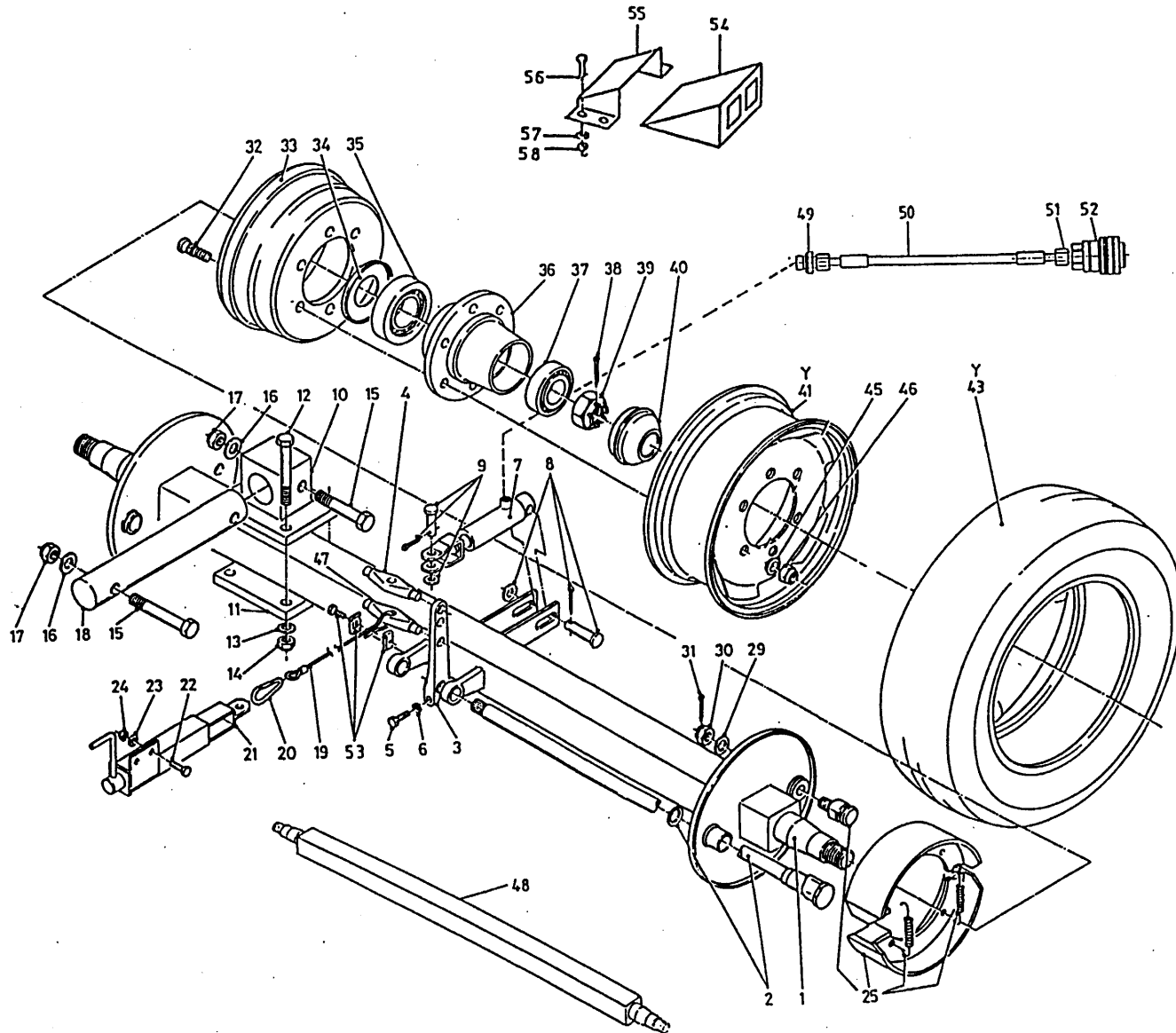

| bestelnummer | | ordernummer | Num. à commander | Bestellnummer |
|--------------|-------|-------------|------------------|---------------|
| 1 | 90487 | 1 | □ 80 mm L=1700 | |
| 2 | 90508 | 2 | | |
| 3 | 90507 | 2 | | |
| 4 | 90506 | 1 | | |
| 5 | 81060 | 2 | M10 x 60 | |
| 6 | 86110 | 2 | M10 | |
| 7 | 51110 | 1 | | |
| 8 | 90514 | 1 | | |
| 9 | 90515 | 1 | | |
| 10 | 11945 | 2 | | |
| 11 | 25221 | 2 | | |
| 12 | 81615 | 8 | M16 x 140 10.9 | |
| 13 | 85016 | 8 | M16 | |
| 14 | 86516 | 8 | M16 | |
| 15 | 82013 | 4 | M20 x 130 12.9 | |
| 16 | 85020 | 4 | M20 | |
| 17 | 86220 | 4 | M20 | |
| 18 | 31746 | 2 | | |
| 19 | 79082 | 1 | L=3170 | |
| 20 | 39139 | 1 | | |
| 21 | 12558 | 1 | | |
| 22 | 81031 | 2 | M10 x 30 | |
| 23 | 85110 | 2 | M10 | |
| 24 | 86210 | 2 | M10 | |
| 25 | 90509 | 4 | | |
| 29 | 90523 | 2 | | |
| 30 | 90511 | 2 | | |
| 31 | 90524 | 2 | | |
| 32 | 84938 | 12 | M18 x 1.5 L=74 | |
| 33 | 90502 | 2 | | |
| 34 | 90503 | 2 | | |
| 35 | 70132 | 2 | 32215 | |
| 36 | 90501 | 2 | | |
| 37 | 70131 | 2 | 32212 | |
| 38 | 90522 | 2 | | |

92187

Afbeelding 3A : Wielas met hydraulisch remsysteem

Abbildung 3A : Radachse mit hydraulischer Bremse

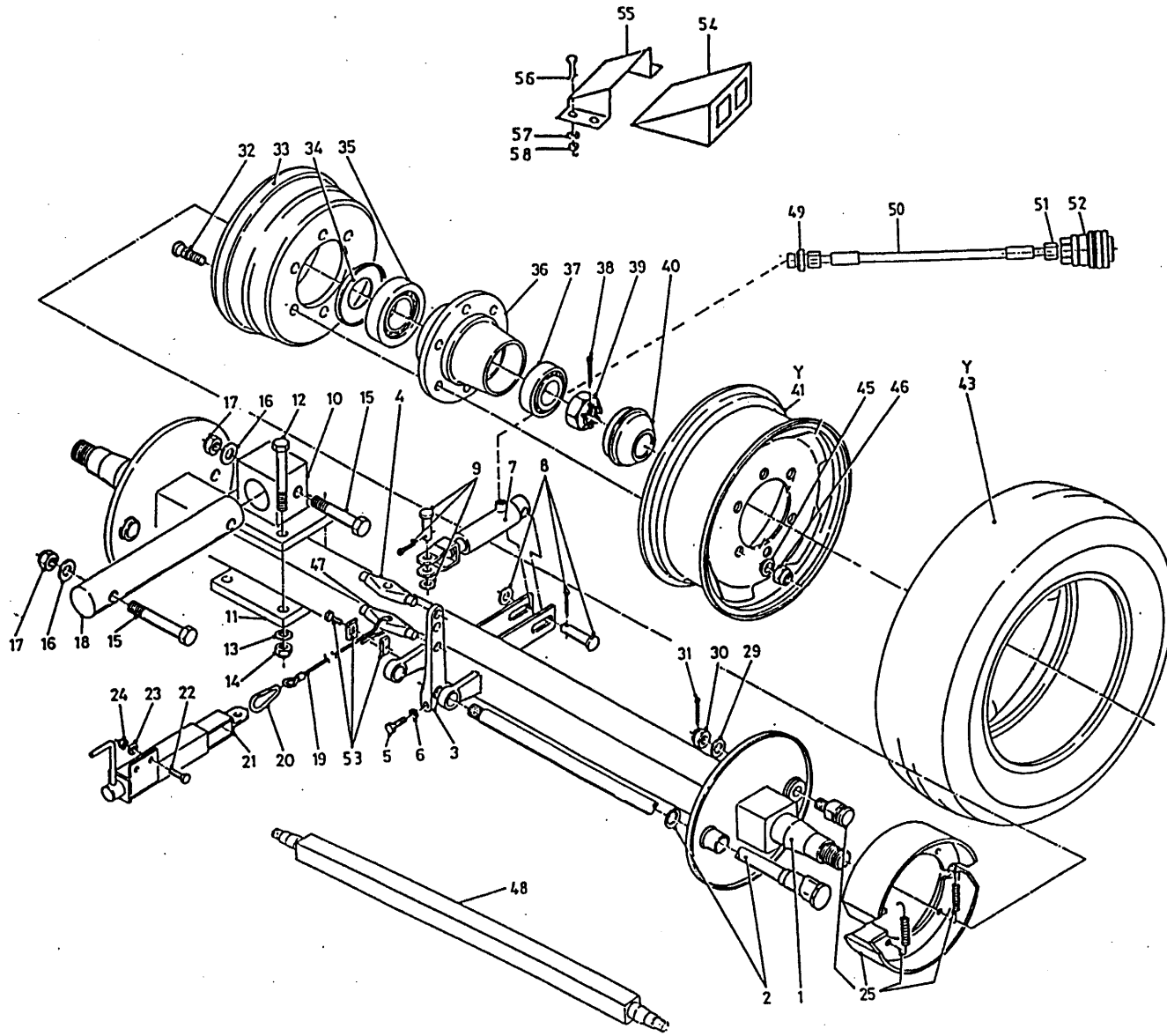

bestelnummer

ordernummer

Num. à commander

Bestellnummer

| | | | |
|----|--------|----|----------------|
| 39 | 90504 | 2 | |
| 40 | 90505 | 2 | |
| 41 | 90887 | 2 | 8.25 x 19.5 |
| 43 | 90886 | 23 | 305/70 - 19.5 |
| 45 | 90521 | 12 | |
| 46 | 90519 | 12 | M18 x 1.5 H=18 |
| 47 | 31747 | 1 | |
| 48 | 90500 | 1 | |
| 49 | X50124 | 1 | |
| 50 | W50920 | 1 | ¼ » 6500 RR |
| 51 | X50114 | 1 | |
| 52 | 53327 | 1 | |
| 53 | 90430 | 1 | |
| 54 | 90404 | 2 | |
| 55 | 90405 | 2 | |
| 56 | 80821 | 8 | M8 x 20 |
| 57 | 85108 | 16 | M8 M8 |
| 58 | 86208 | 8 | M8 |
| Y | 90885 | 2 | 305/70 - 19.5 |

92187

Afbeelding 3B : Wielas ongeremd

Abbildung 3B : Radachse ohne Bremse

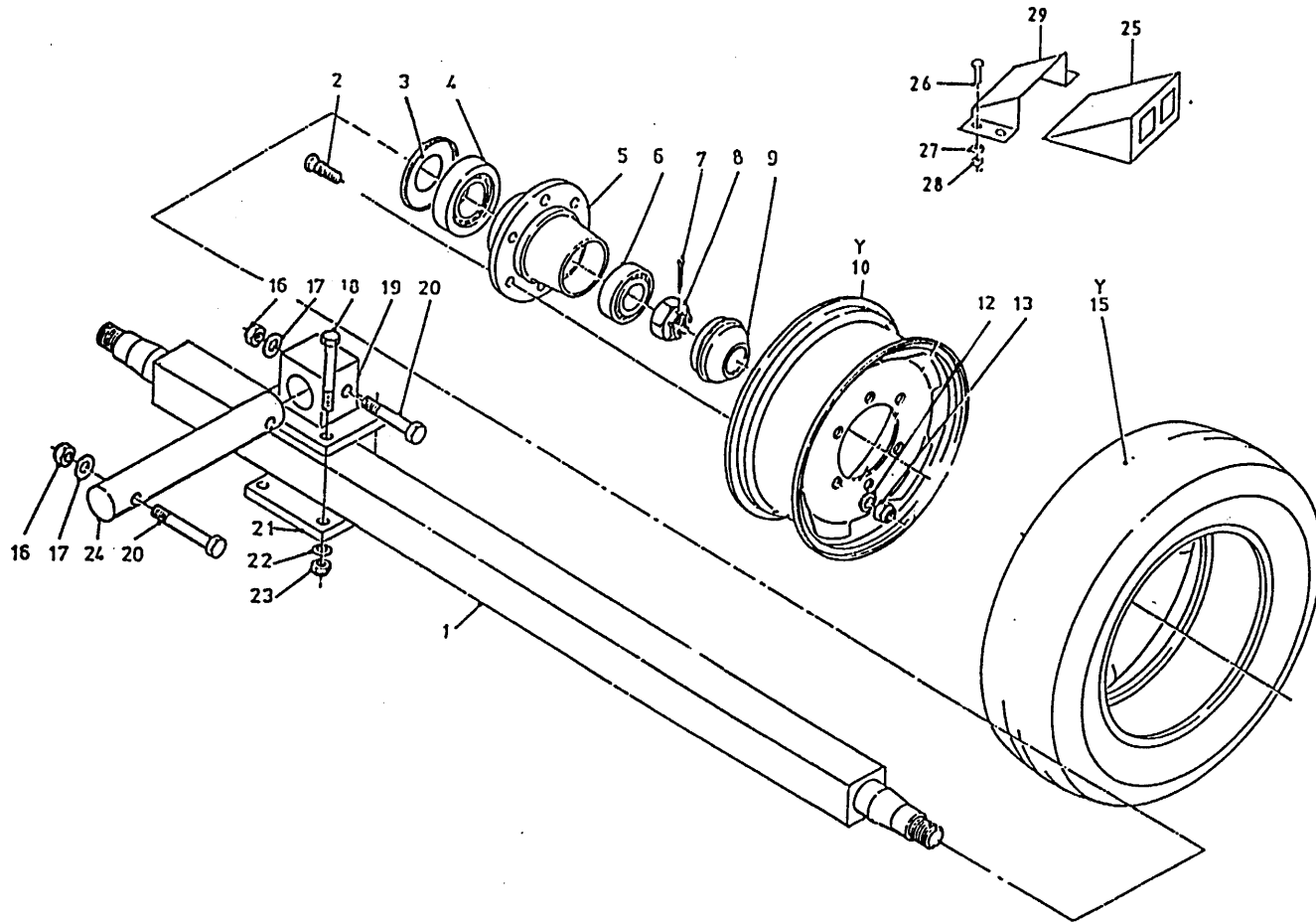

| bestelnummer | | ordernummer | | Num. à commander | | Bestellnummer | |
|--------------|-------|-------------|-------------------|------------------|--|---------------|--|
| 1 | 90531 | 1 | □ 80 mm L=1700 | | | | |
| 2 | 84939 | 12 | M18 x 1.5 L=60/65 | | | | |
| 3 | 90503 | 2 | | | | | |
| 4 | 70132 | 2 | 32215 | | | | |
| 5 | 90501 | 2 | | | | | |
| 6 | 70131 | 2 | 32212 | | | | |
| 7 | 90522 | 2 | | | | | |
| 8 | 90504 | 2 | M45 x 2 | | | | |
| 9 | 90505 | 2 | | | | | |
| 10 | 90887 | 2 | 8.25 x 19.5 | | | | |
| 12 | 90521 | 12 | | | | | |
| 13 | 90519 | 12 | M18 x 1.5 H=18 | | | | |
| 15 | 90886 | 2 | 305/70 - 19.5 | | | | |
| 16 | 86220 | 4 | M20 | | | | |
| 17 | 85120 | 4 | M20 | | | | |
| 18 | 81615 | 8 | M16 x 140 10.9 | | | | |
| 19 | 11945 | 2 | | | | | |
| 20 | 82013 | 4 | M20 x 130 12.9 | | | | |
| 21 | 25221 | 2 | | | | | |
| 22 | 85116 | 8 | M16 | | | | |
| 23 | 86516 | 8 | M16 | | | | |
| 24 | 31746 | 2 | | | | | |
| 25 | 90404 | 2 | | | | | |
| 26 | 80821 | 8 | M8 x 20 | | | | |
| 27 | 85108 | 16 | M8 | | | | |
| 28 | 86208 | 8 | M8 | | | | |
| 29 | 90405 | 2 | | | | | |
| Y | 90885 | 2 | 305/70 - 19.5 | | | | |

92187

Afbeelding 4 : Frame
 Abbildung 4 : Rahmen

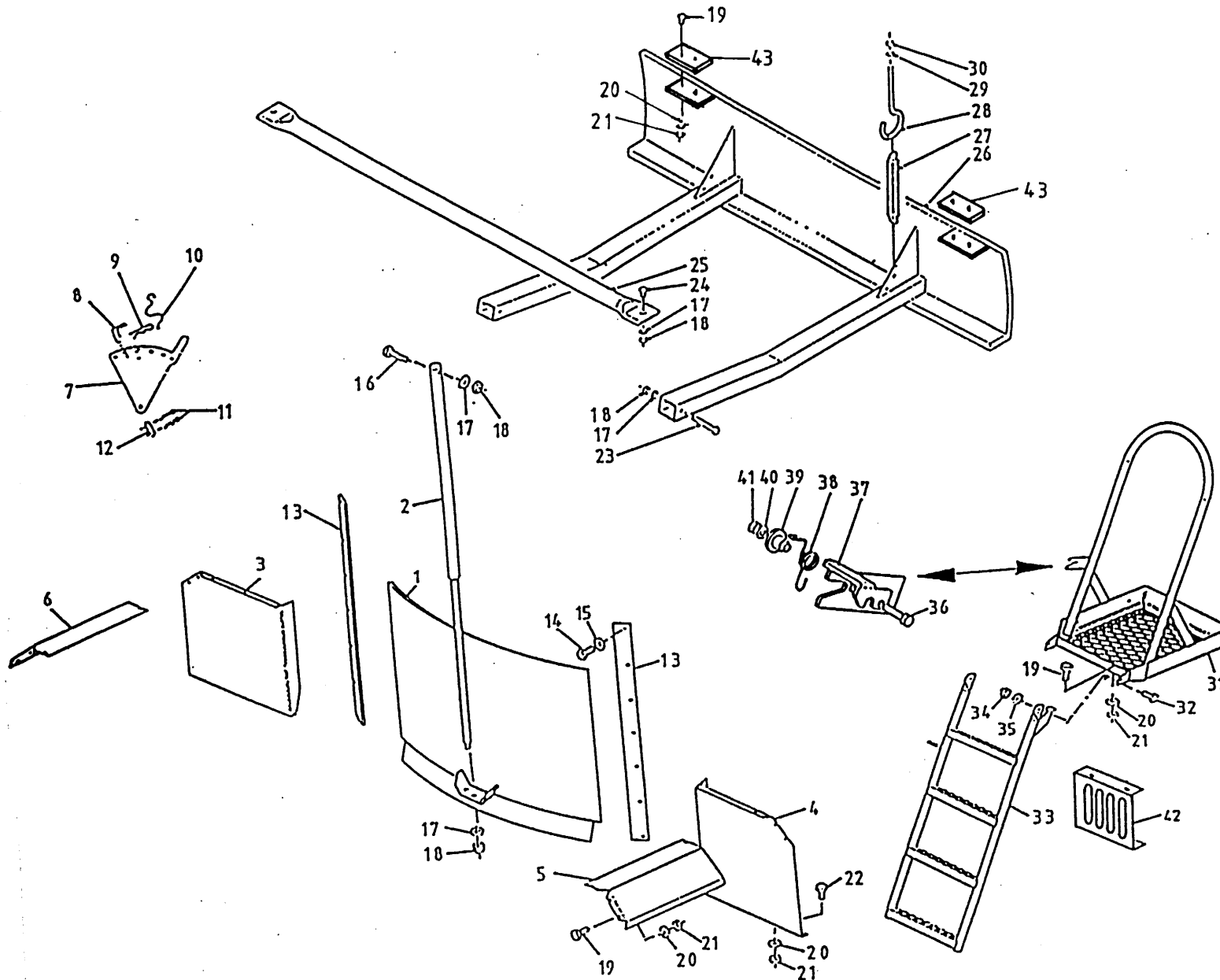

bestelnummer
 ordernummer
 Num. à commander
 Bestellnummer

| | | | |
|-----|-------|----|----------------|
| 1A | 11916 | 1 | 800 |
| 1B | 11682 | 1 | 10/1200 |
| 2 | 51062 | 1 | |
| 3A | 29099 | 1 | 800 |
| 3B | 28705 | 1 | 10/1200 |
| 4A | 29100 | 1 | 800 |
| 4B | 28706 | 1 | 10/1200 |
| 5 | 28377 | 1 | |
| 6 | 28378 | 1 | |
| 7 | 12217 | 1 | |
| 8 | 90490 | 1 | |
| 9 | 65030 | 1 | |
| 10 | 90282 | 1 | |
| 11 | 88239 | 2 | ∅ 5 x 40 |
| 12 | 25332 | 1 | |
| 13 | 24446 | 2 | |
| 14 | 81031 | 14 | M10 x 30 |
| 15 | 85010 | 14 | M10 |
| 16 | 81690 | 1 | M16 x 90 |
| 17 | 85116 | 6 | M16 |
| 18 | 86216 | 6 | M16 |
| 19 | 80831 | 15 | M8 x 30 |
| 20 | 85108 | 31 | M8 |
| 21 | 86208 | 31 | M8 |
| 22 | 80821 | 16 | M8 x 20 |
| 23 | 81615 | 2 | M16 x 140 10.9 |
| 24 | 81650 | 2 | M16 x 50 |
| 25A | 25184 | 1 | 800 |
| 25B | 25682 | 1 | 10/1200 |
| 26A | 13071 | 1 | 800 |
| 26B | 13064 | 1 | 10/1200 |
| 27 | 65059 | 2 | |
| 28 | 84174 | 2 | |
| 29 | 85110 | 2 | M10 |
| 30 | 86110 | 2 | M10 |
| 31A | 12904 | 1 | 8/1000 |
| 31B | 13176 | 1 | 1200 |

92187

Afbeelding 4 : Frame
 Abbildung 4 : Rahmen

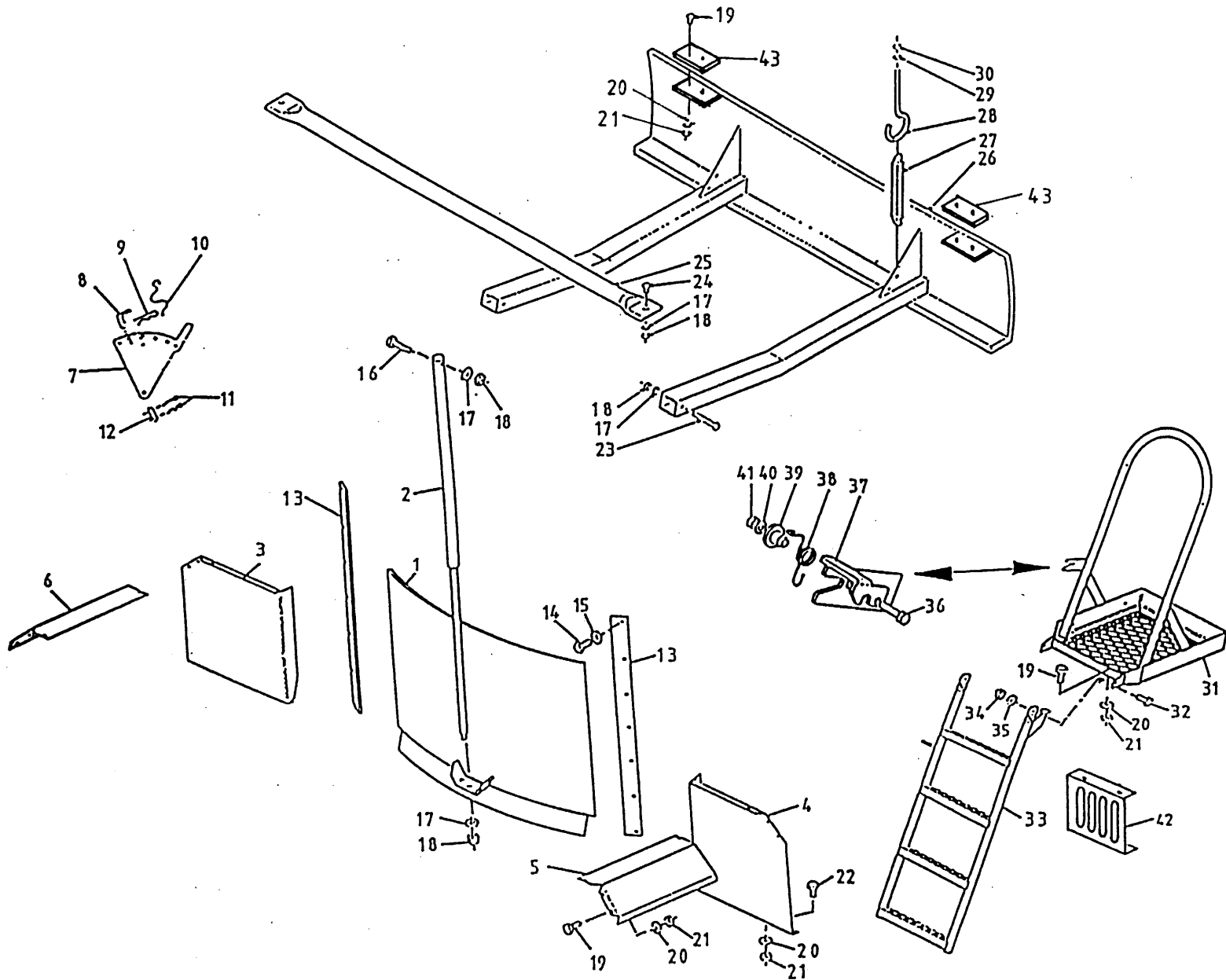

bestelnummer
 ordernummer
 Num. à commander
 Bestellnummer

| | | | |
|-----|-------|---|----------|
| 32 | 81230 | 2 | M12 x 30 |
| 33A | 13082 | 1 | 8/1000 |
| 33B | 13113 | 1 | 1200 |
| 34 | 86212 | 2 | M12 |
| 35 | 85112 | 2 | M12 |
| 36 | 80840 | 1 | M8 x 40 |
| 37 | 28054 | 1 | |
| 38 | 65088 | 1 | |
| 39 | 32064 | 1 | |
| 40 | 85108 | 1 | M8 |
| 41 | 86208 | 1 | M8 |
| 42 | 29435 | 1 | 1200 |
| 43 | 60404 | 2 | |

92187

Afbeelding 5 : Dwarsband
 Abbildung 5 : Querförderband

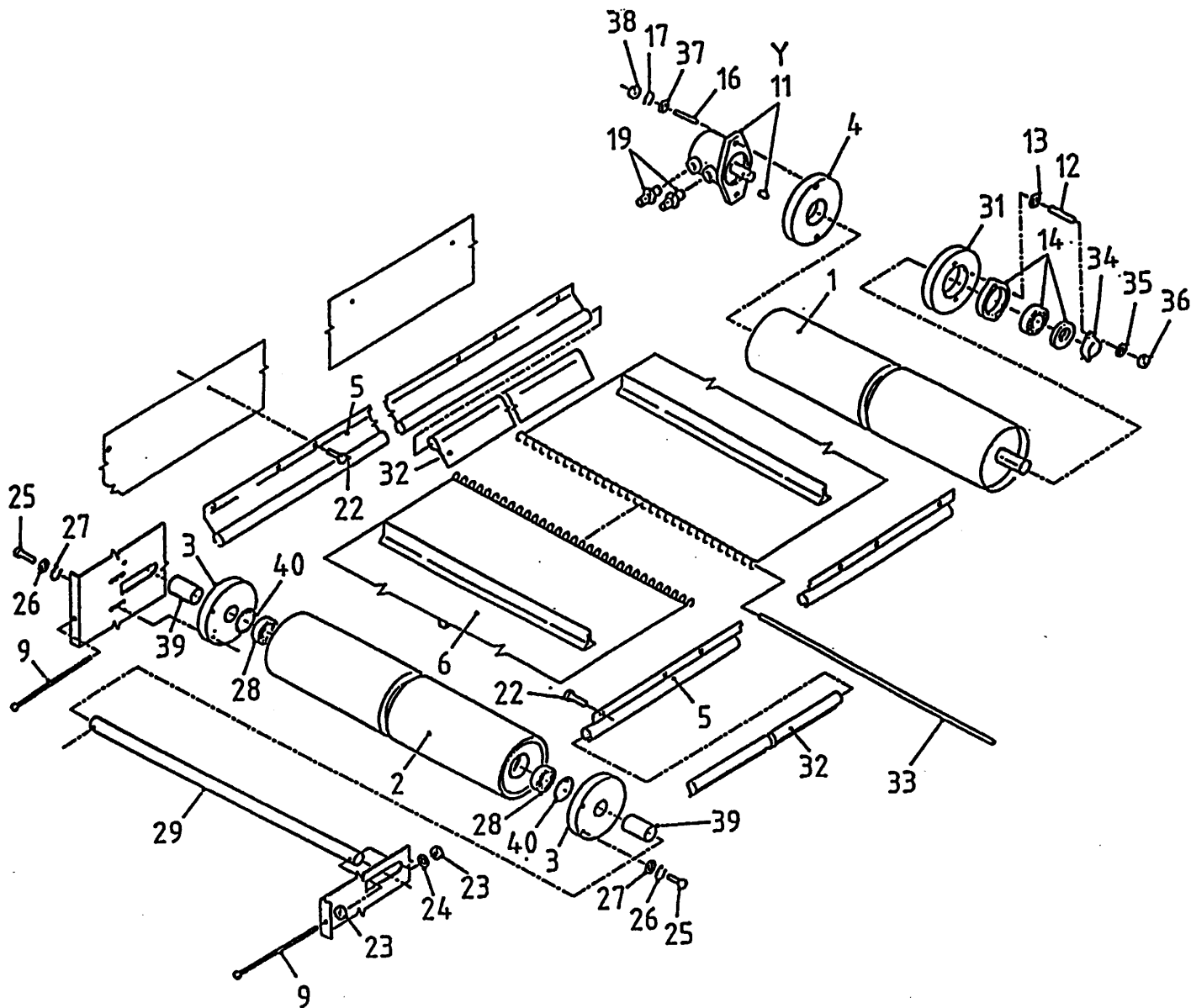

| bestelnummer | | ordernummer | |
|------------------|--------|---------------|----------------|
| Num. à commander | | Bestellnummer | |
| 1 | 11940 | 1 | |
| 2 | 11979 | 1 | |
| 3 | 60290 | 2 | |
| 4 | 31709 | 1 | |
| 5A | 90274 | 2 | 800 L=2280 |
| 5B | 90535 | 2 | 10/1200 L=2440 |
| 6A | 60294 | 1 | 800 L=4570 |
| 6B | 60297 | 1 | 10/1200 L=4925 |
| 9 | 81223 | 2 | M12 x 180 |
| 11A | 51083 | 1 | White 127 cc |
| 11B | 51129 | 1 | Sam 127 cc |
| 11C | 51130 | 1 | OMP 125 |
| 12 | 84176 | 2 | M8 x 60 |
| 13 | 85112 | 2 | M8 |
| 14 | 70084 | 1 | |
| 16 | 84108 | 2 | M12 x 60 |
| 17 | 85112 | 2 | M12 |
| 19 | X50117 | 2 | |
| 22 | 84717 | 22 | M6 x 12 |
| 23 | 86112 | 4 | M12 |
| 24 | 85012 | 2 | M12 |
| 25 | 81031 | 4 | M10 x 30 |
| 26 | 85010 | 4 | M10 |
| 27 | 85113 | 4 | M10 |
| 28 | 70010 | 2 | |
| 29 | 25200 | 1 | |
| 31 | 32190 | 1 | |
| 32A | 60216 | 2 | 800 L=2280 |
| 32B | 60296 | 2 | 10/1200 L=2440 |
| 33 | 25422 | 1 | |
| 34 | 23304 | 1 | |
| 35 | 85008 | 2 | M8 |
| 36 | 86208 | 2 | M8 |
| 37 | 85012 | 2 | M12 |
| 38 | 86212 | 2 | M12 |
| 39 | 25207 | 2 | L=53 |
| 40 | 87162 | 2 | |
| Y | 05356 | 1 | White |
| Y | 05169 | 1 | Danfoss |
| Y | 05358 | 1 | Sam |

92187

Afbeelding 6A : Aandrijving en mengvijzel 800

Abbildung 6A : Schnecke und Antrieb 800

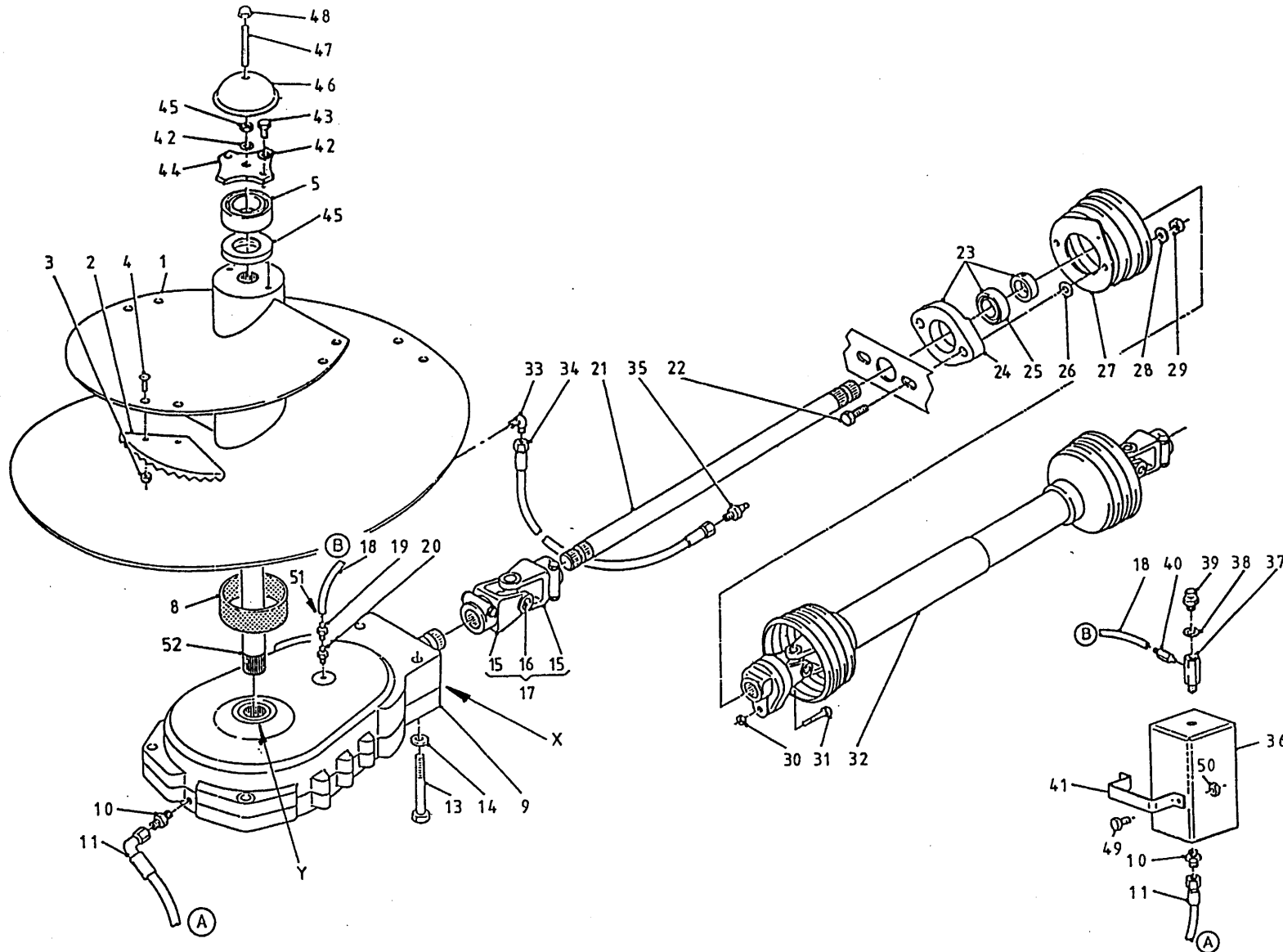

| bestelnummer | | ordernummer | |
|------------------|--------|---------------|-----------------|
| Num. à commander | | Bestellnummer | |
| 1 | 12314 | 1 | |
| 2 | 31841 | 5 | |
| 3 | 86216 | 10 | M16 |
| 4 | 84121 | 10 | M16 x 45 |
| 5 | 70143 | 1 | |
| 6 | 81626 | 2 | M16 x 25 |
| 7 | 85016 | 3 | M16 |
| 8 | 51867 | 1 | |
| 9 | 90727 | 1 | |
| 10 | X50112 | 2 | |
| 11 | W50665 | 1 | 3/8" 1850 RH |
| 12 | 50196 | 1 | |
| 13 | 82412 | 4 | M24 x 120 10.9 |
| 14 | 85024 | 4 | M24 |
| 15 | 90730 | 2 | |
| 16 | 90729 | 1 | |
| 17 | 90686 | 1 | |
| 18 | 52674 | 1 | Ø8 L=2800 |
| 19 | 50286 | 1 | Ø8 |
| 20 | 50194 | 1 | |
| 21 | 31907 | 1 | L=1046 |
| 22 | 81071 | 2 | M10 x 70 |
| 23 | 70059 | 1 | |
| 24 | 70089 | 1 | |
| 25 | 70090 | 1 | |
| 26 | 85113 | 4 | M10 |
| 27 | 90499 | 1 | |
| 28 | 85010 | 2 | M10 |
| 29 | 86110 | 2 | M10 |
| 30 | 86208 | 1 | M8 |
| 31 | 80860 | 1 | M8 x 60 |
| 32 | 90795 | 1 | WWE 2480 L=1210 |
| 33 | 50107 | 1 | |
| 34 | 50957 | 1 | 1/4" 1520 RR |
| 35 | 89518 | 1 | |
| 36 | 90974 | 1 | |
| 37 | 50176 | 1 | |

92187

Afbeelding 6A : Aandrijving en mengvijzel 800

Abbildung 6A : Schnecke und Antrieb 800

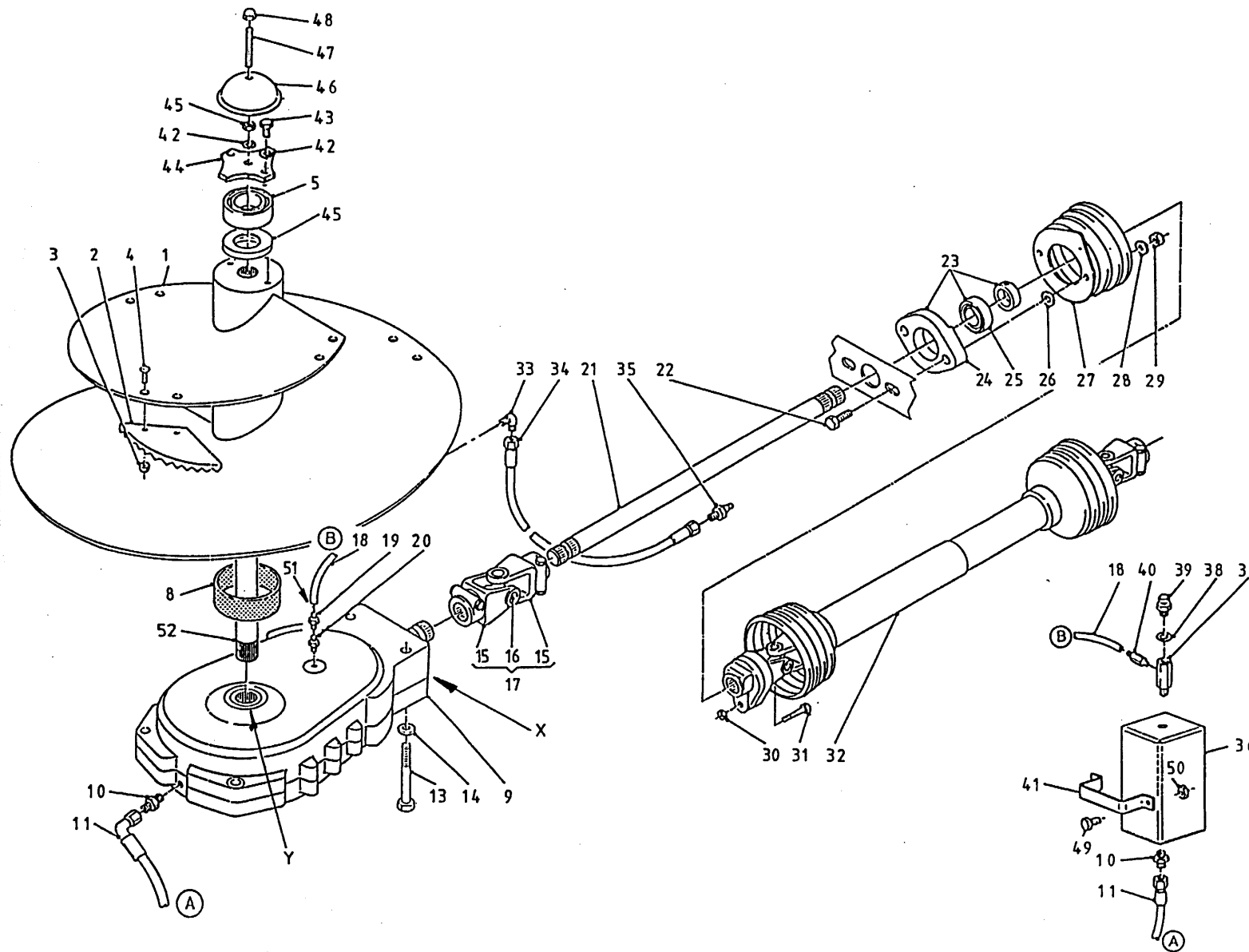

bestelnummer

ordernummer

Num. à commander

Bestellnummer

| | | | |
|----|-------|---|----------------|
| 38 | 85215 | 3 | |
| 39 | 90567 | 1 | |
| 40 | 50285 | 1 | Ø8 |
| 41 | 28845 | 1 | |
| 42 | 85016 | 3 | M16 |
| 43 | 81626 | 2 | M16 x 25 |
| 44 | 29298 | 1 | |
| 45 | 86116 | 1 | M16 |
| 46 | 29299 | 1 | |
| 47 | 84072 | 1 | M16 x 120 |
| 48 | 86937 | 1 | M16 |
| 49 | 80831 | 2 | M8 x 30 |
| 50 | 86208 | 2 | M8 |
| 51 | 50278 | 1 | Ø8 |
| 52 | 31900 | 1 | L=1276 |
| X | 70161 | 1 | 40 x 70 x 10 |
| Y | 70156 | 1 | 100 x 130 x 12 |

92187

Afbeelding 6B: Aandrijving en mengvijzel 10/1200

Abbildung 6B: Schnecke und Antrieb 10/1200

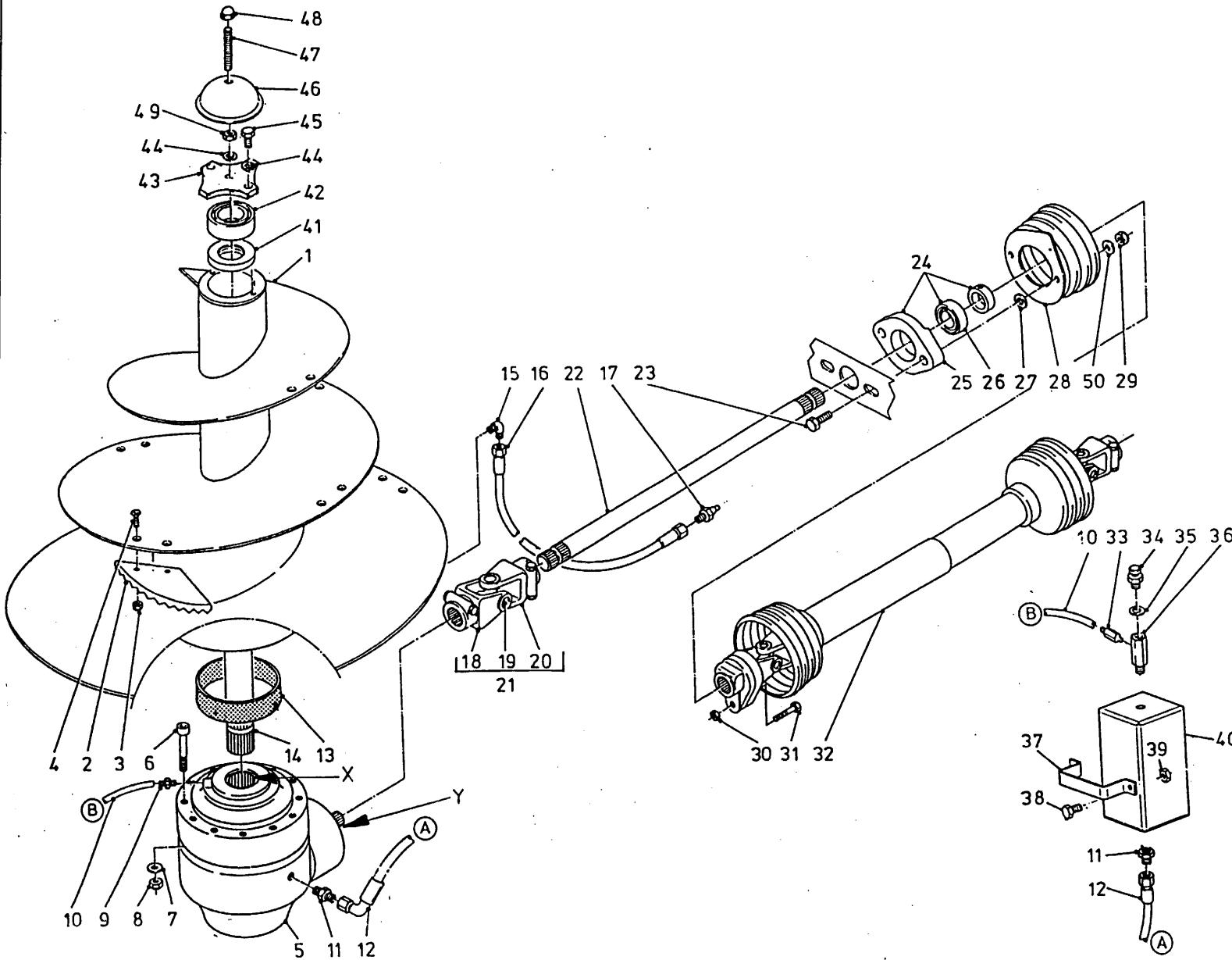

bestelnummer

ordernummer

Num. à commander

Bestellnummer

| | | | |
|----|--------|----|-----------------|
| 1 | 12823 | 1 | |
| 2 | 31841 | 6 | |
| 3 | 86216 | 12 | M6 |
| 4 | 84121 | 12 | M16 x 45 |
| 5 | 90650 | 1 | |
| 6 | 81414 | 12 | M14 x 140 10.9 |
| 7 | 85114 | 12 | M14 |
| 8 | 86214 | 12 | M14 |
| 9 | 50286 | 1 | |
| 10 | 52674 | 1 | Ø8 L=2800 |
| 11 | X50112 | 2 | |
| 12 | W50665 | 1 | 3/8" 1850 RH |
| 13 | 51867 | 1 | |
| 14 | 32198 | 1 | L=1135 |
| 15 | 50107 | 1 | |
| 16 | W50957 | 1 | 1/4" 1520 RR |
| 17 | 89518 | 1 | |
| 18 | 90801 | 1 | |
| 19 | 90729 | 1 | |
| 20 | 90730 | 1 | |
| 21 | 90798 | 1 | |
| 22 | 31760 | 1 | L=1390 |
| 23 | 81071 | 2 | M10 x 70 |
| 24 | 70059 | 1 | |
| 25 | 70089 | 1 | |
| 26 | 70090 | 1 | |
| 27 | 85113 | 4 | M10 |
| 28 | 90499 | 1 | |
| 29 | 86210 | 2 | M10 |
| 30 | 86208 | 1 | M8 |
| 31 | 80860 | 1 | M8 x 60 |
| 32 | 90795 | 1 | WWE 2480 L=1210 |
| 33 | 50285 | 1 | |
| 34 | 90567 | 1 | |
| 35 | 85215 | 3 | |
| 36 | 50176 | 1 | |
| 37 | 28845 | 1 | |

92187

Afbeelding 6B: Aandrijving en mengvijzel 10/1200
 Abbildung 6B: Schnecke und Antrieb 10/1200

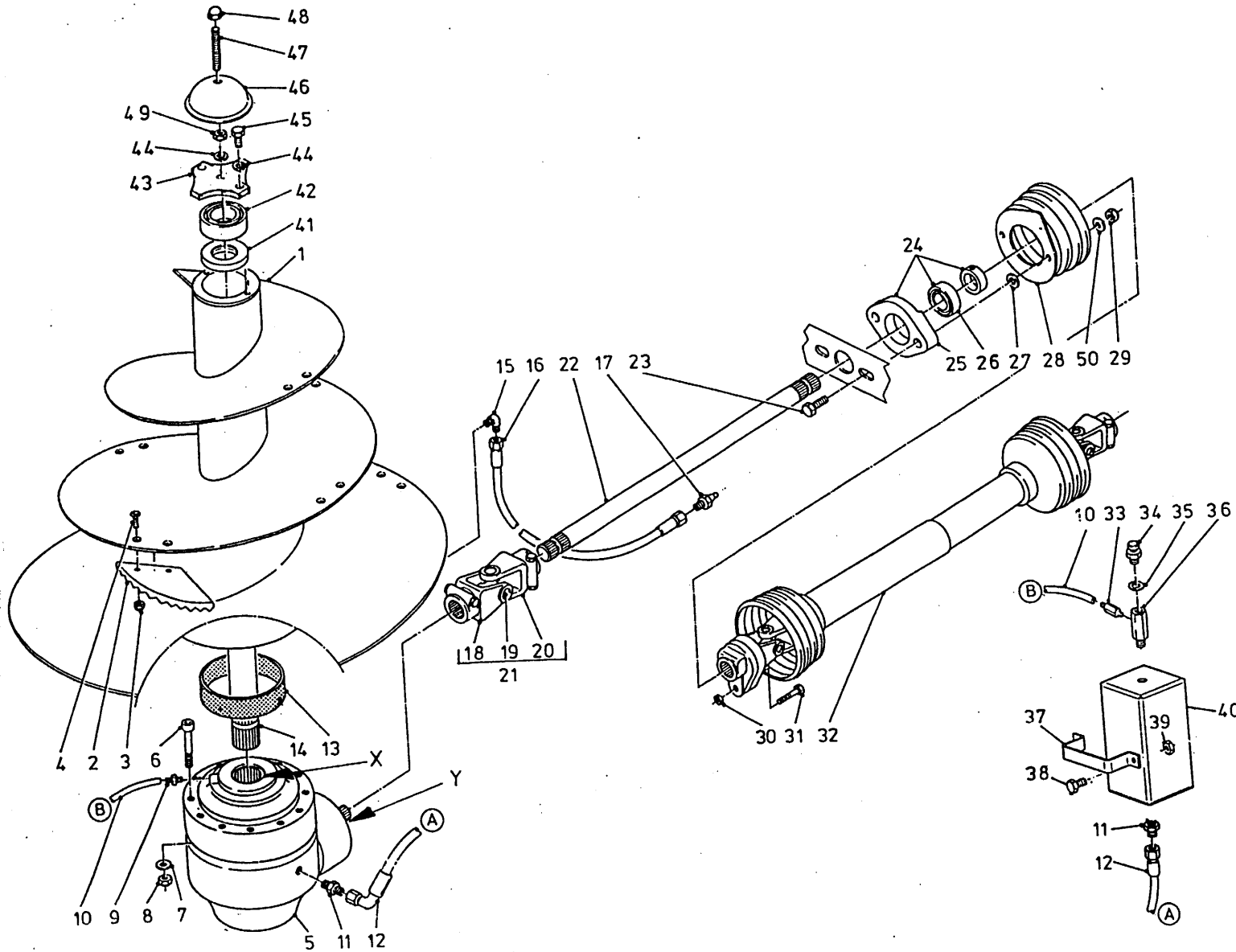

bestelnummer
 ordernummer
 Num. à commander
 Bestellnummer

| | | | |
|----|-------|---|-----------|
| 38 | 80831 | 2 | M8 x 30 |
| 39 | 86208 | 2 | M8 |
| 40 | 90974 | 1 | |
| 41 | 70145 | 1 | |
| 42 | 70143 | 1 | |
| 43 | 29298 | 1 | |
| 44 | 85016 | 3 | M16 |
| 45 | 81626 | 2 | M16 x 25 |
| 46 | 29299 | 1 | |
| 47 | 84072 | 1 | M16 x 120 |
| 48 | 86937 | 1 | M16 |
| 49 | 86116 | 1 | M16 |
| 50 | 85110 | 2 | M10 |
| 51 | 50278 | 1 | |
| X | 05443 | 1 | |
| Y | 05444 | 1 | |

92187

Afbeelding 6C: Vijzelmessen

Abbildung 6C: Schneckenmesser

Standaard L=350

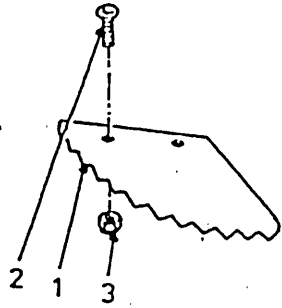

Standaard L=550

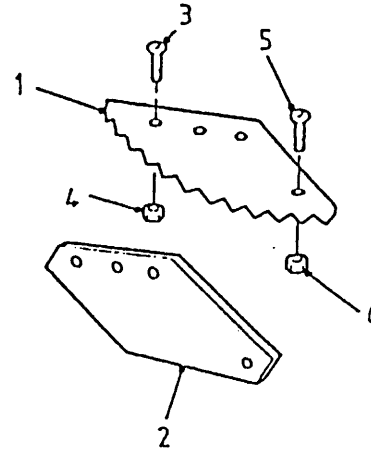

L=350 + TC

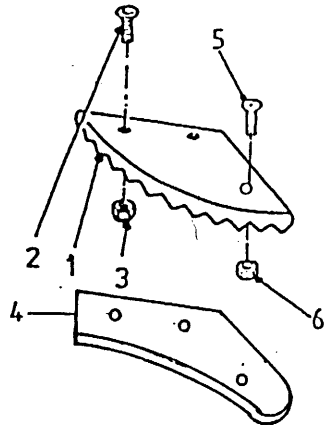

L=550 + TC

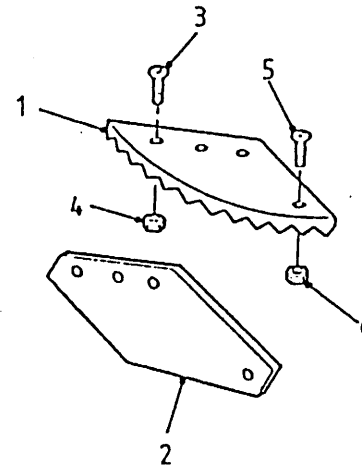

bestelnummer

ordernummer

Num. à commander

Bestellnummer

Standaard

| | | | |
|---|-------|---|----------|
| 1 | 31841 | 1 | |
| 2 | 84121 | 2 | M16 x 45 |
| 3 | 86216 | 2 | M16 |

L=350 + TC

| | | | |
|---|---------|---|----------|
| 1 | 31841TC | 1 | |
| 2 | 84188 | 2 | M16 X 55 |
| 3 | 86216 | 2 | M16 |
| 4 | 29291 | 1 | |
| 5 | 84125 | 1 | M8 x 25 |
| 6 | 86208 | 1 | M8 |

L=550

| | | | |
|---|-------|---|----------|
| 1 | 31639 | 1 | |
| 2 | 31640 | 1 | |
| 3 | 84188 | 3 | M16 x 55 |
| 4 | 86216 | 3 | M16 |
| 5 | 84125 | 1 | M8 x 25 |
| 6 | 86208 | 1 | M8 |

L=550 + TC

| | | | |
|---|---------|---|----------|
| 1 | 31639TC | 1 | |
| 2 | 31640 | 1 | |
| 3 | 84188 | 3 | M16 x 55 |
| 4 | 86216 | 3 | M16 |
| 5 | 84125 | 1 | M8 x 25 |
| 6 | 86208 | 1 | M8 |

92187

Afbeelding 7 : Stans- Laadklep
 Abbildung 7 : Stanz- Ladeklappe

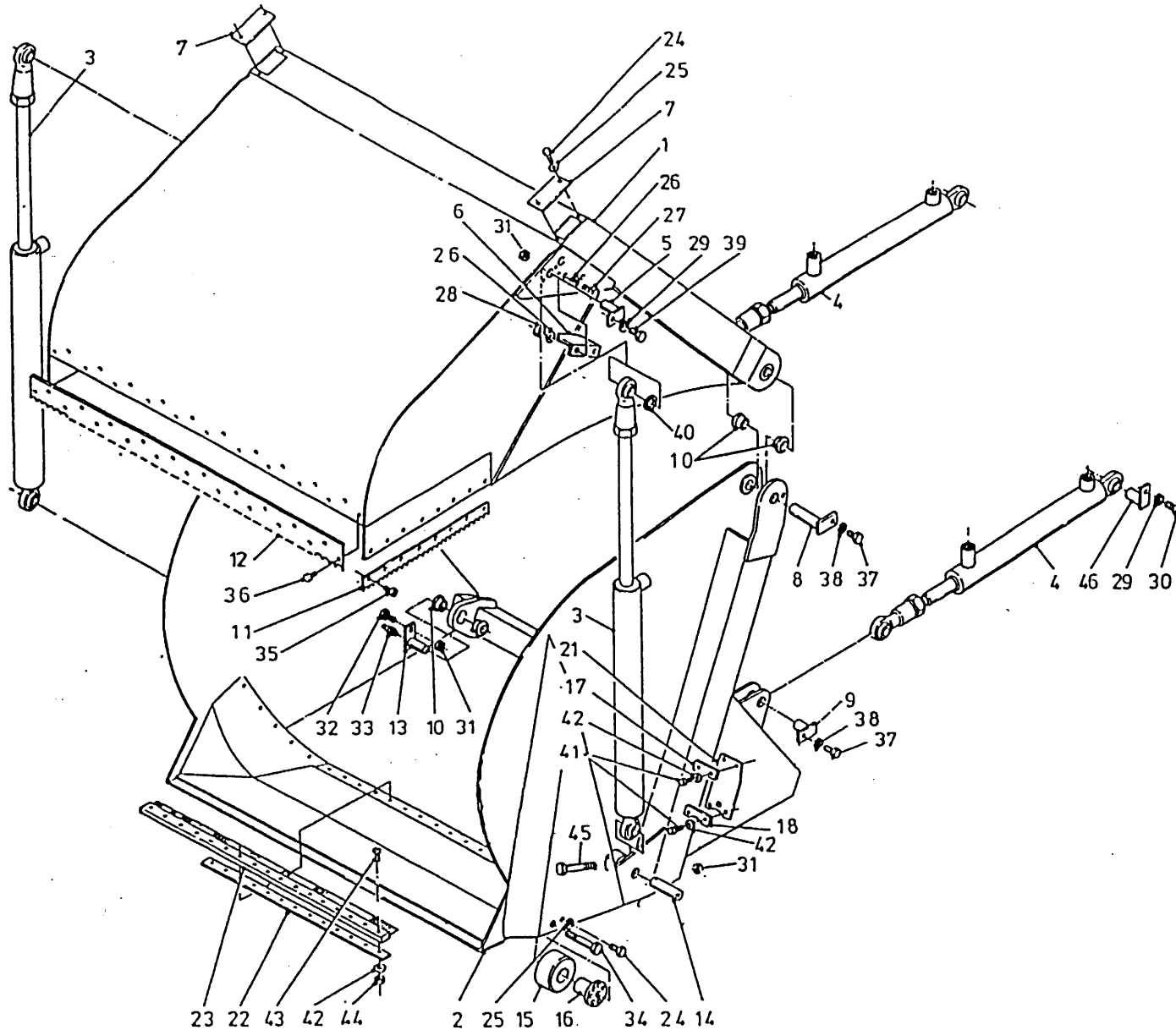

bestelnummer

ordernummer

Num. à commander

Bestellnummer

| | | | |
|-----|-------|----|-----------|
| 1A | 12772 | 1 | 800 |
| 1B | 12945 | 1 | 1000 |
| 1C | 13026 | 1 | 1200 |
| 2A | 12771 | 1 | 800 |
| 2B | 12944 | 1 | 1000 |
| 2C | 13025 | 1 | 1200 |
| 3A | 51209 | 2 | 8/1000 |
| 3B | 51213 | 2 | 1200 |
| 4A | 51215 | 2 | 800 |
| 4B | 51206 | 2 | 1000 |
| 4C | 51212 | 2 | 1200 |
| 5 | 12656 | 2 | |
| 6 | 29036 | 2 | |
| 7 | 40625 | 2 | |
| 8 | 12940 | 2 | |
| 9A | 12643 | 4 | 8/1000 |
| 9B | 13073 | 4 | 1200 |
| 10 | 51751 | 8 | |
| 11 | 28799 | 2 | |
| 12A | 29066 | 1 | 800 |
| 12B | 27775 | 1 | 10/1200 |
| 13 | 11628 | 2 | |
| 14 | 32108 | 2 | |
| 15 | 32033 | 2 | |
| 16 | 11954 | 2 | |
| 17 | 29030 | 2 | |
| 18 | 29031 | 2 | |
| 21 | 60402 | 2 | |
| 22A | 29065 | 1 | 800 |
| 22B | 28758 | 1 | 10/1200 |
| 23 | 60412 | 1 | |
| 24 | 80821 | 6 | M8 x 20 |
| 25 | 85008 | 12 | M8 |
| 26 | 85110 | 4 | M10 |
| 27 | 81036 | 4 | M10 x 35 |
| 28 | 86210 | 4 | M10 |
| 29 | 85112 | 2 | M12 |
| 30 | 81241 | 2 | M12 x 40 |
| 31 | 86212 | 4 | M12 |
| 32 | 81250 | 2 | M12 x 50 |
| 33 | 89517 | 2 | |
| 34 | 81610 | 2 | M16 x 100 |

92187

Afbeelding 7 : Stans- Laadklep
 Abbildung 7 : Stanz- Ladeklappe

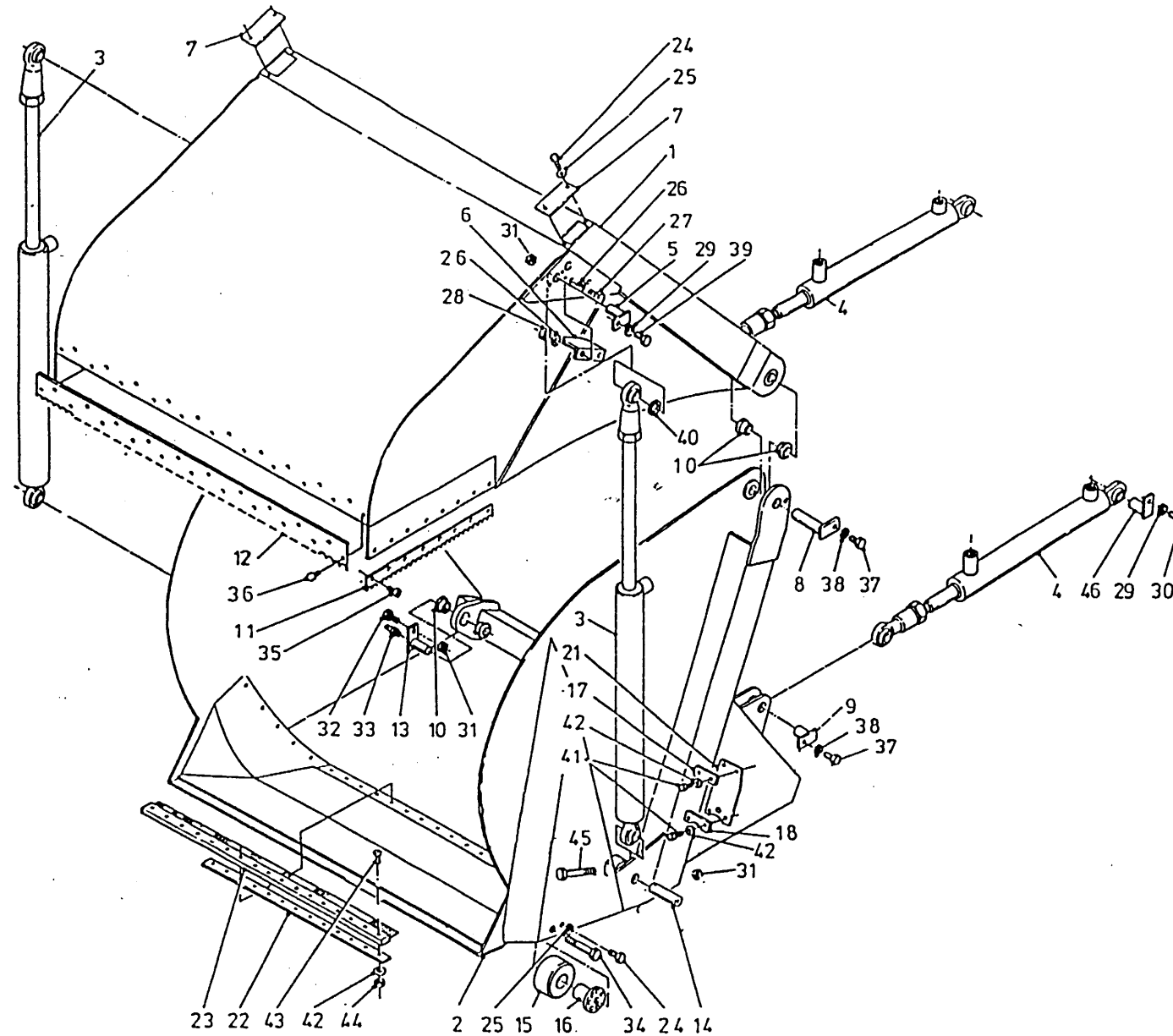

| bestelnummer | | | |
|------------------|-------|----|-----------|
| ordernummer | | | |
| Num. à commander | | | |
| Bestellnummer | | | |
| 35 | 84167 | 16 | M8 x 16 |
| 36 | 84926 | 23 | M10 x 19 |
| 37 | 81226 | 4 | M12 x 25 |
| 38 | 85012 | 4 | M12 |
| 39 | 81236 | 2 | M12 x 35 |
| 40 | 29110 | 2 | |
| 41 | 80831 | 12 | M8 x 30 |
| 42 | 85108 | 4 | M8 |
| 43 | 84125 | 21 | M8 x 25 |
| 44 | 86208 | 21 | M8 |
| 45 | 81216 | 2 | M12 x 140 |
| 46 | 12886 | 2 | |

92187

Afbeelding 8A: Doseerklep cilinder

Abbildung 8A: Dosierschiebe zylinder

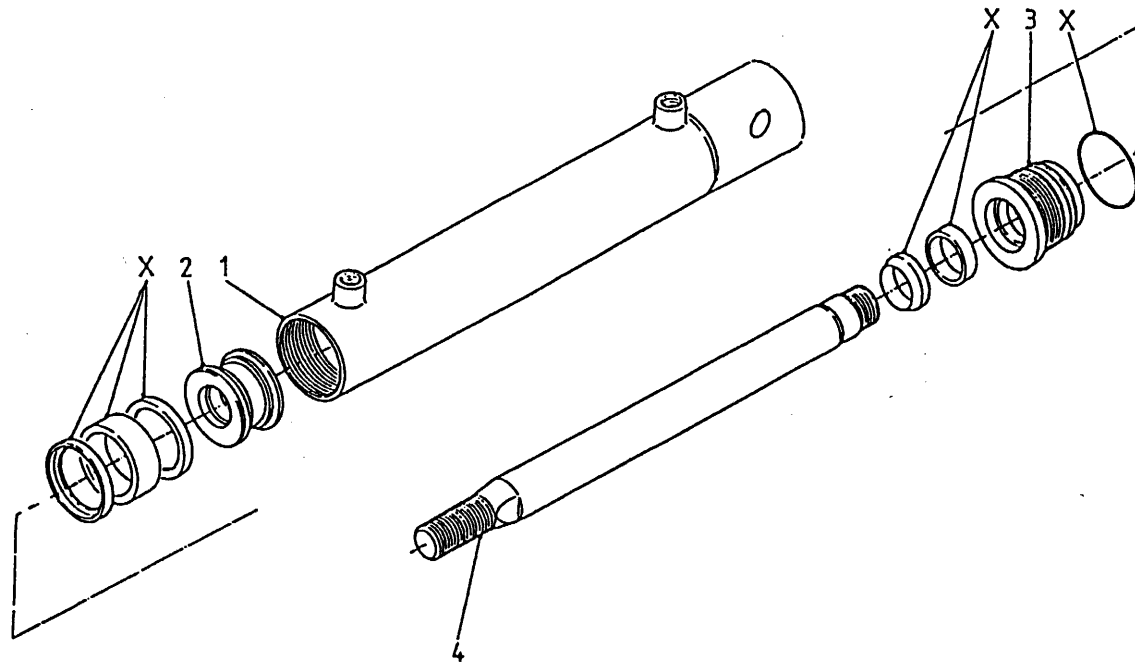

51062

bestelnummer
ordernummer
Num. à commander
Bestellnummer

51062

| | | |
|---|-------|---|
| 1 | 11600 | 1 |
| 2 | 30860 | 1 |
| 3 | 31460 | 1 |
| 4 | 31459 | 1 |
| X | 05309 | 1 |

92187

Afbeelding 8B: Laadklep cilinder
 Abbildung 8B: Ladeklappe zylinder

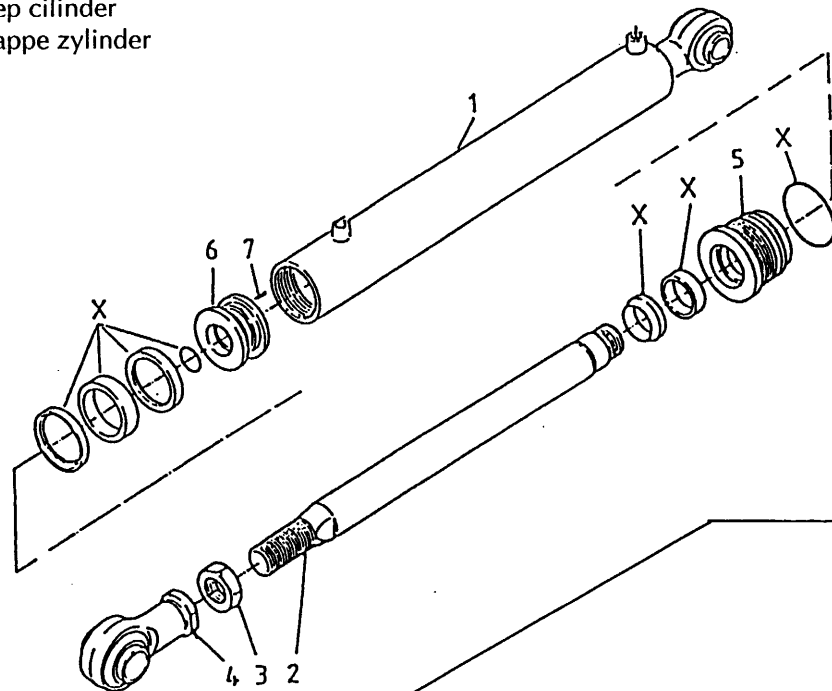

51215

bestelnummer
 ordernummer
 Num. à commander
 Bestellnummer

51215 800

| | | | |
|---|-------|---|---------|
| 1 | 12468 | 1 | |
| 2 | 32316 | 1 | |
| 3 | 86140 | 1 | M40 x 2 |
| 4 | 11671 | 1 | |
| 5 | 31243 | 1 | |
| 6 | 31245 | 1 | |
| 7 | 84119 | 1 | M6 x 10 |
| X | 05230 | 1 | |

51206
 51212

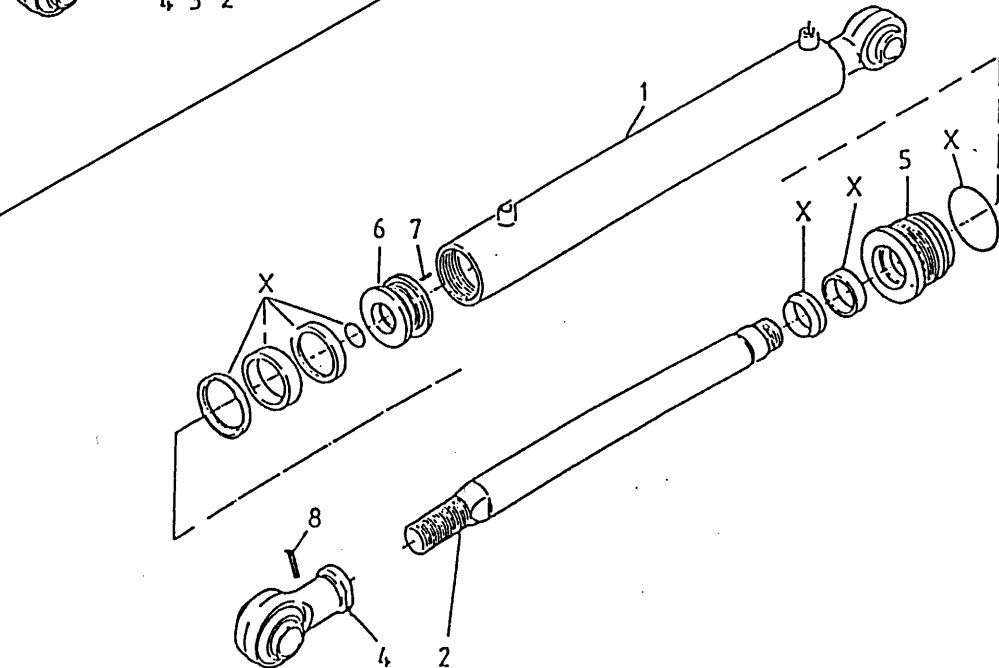

51206 1000

| | | | |
|---|-------|---|----------|
| 1 | 12960 | 1 | |
| 2 | 32256 | 1 | |
| 4 | 12634 | 1 | |
| 5 | 32281 | 1 | |
| 6 | 31899 | 1 | |
| 7 | 84119 | 1 | M6 x 10 |
| 8 | 84106 | 1 | M12 x 12 |
| X | 05465 | 1 | |

51212 1200

| | | | |
|---|-------|---|----------|
| 1 | 12960 | 1 | |
| 2 | 32296 | 1 | |
| 4 | 13072 | 1 | |
| 5 | 32297 | 1 | |
| 6 | 31899 | 1 | |
| 7 | 84119 | 1 | M6 x 10 |
| 8 | 84106 | 1 | M12 x 12 |
| X | 05473 | 1 | |

92187

Afbeelding 9 : Hoofdcilinder
 Abbildung 9 : Hauptzylinder

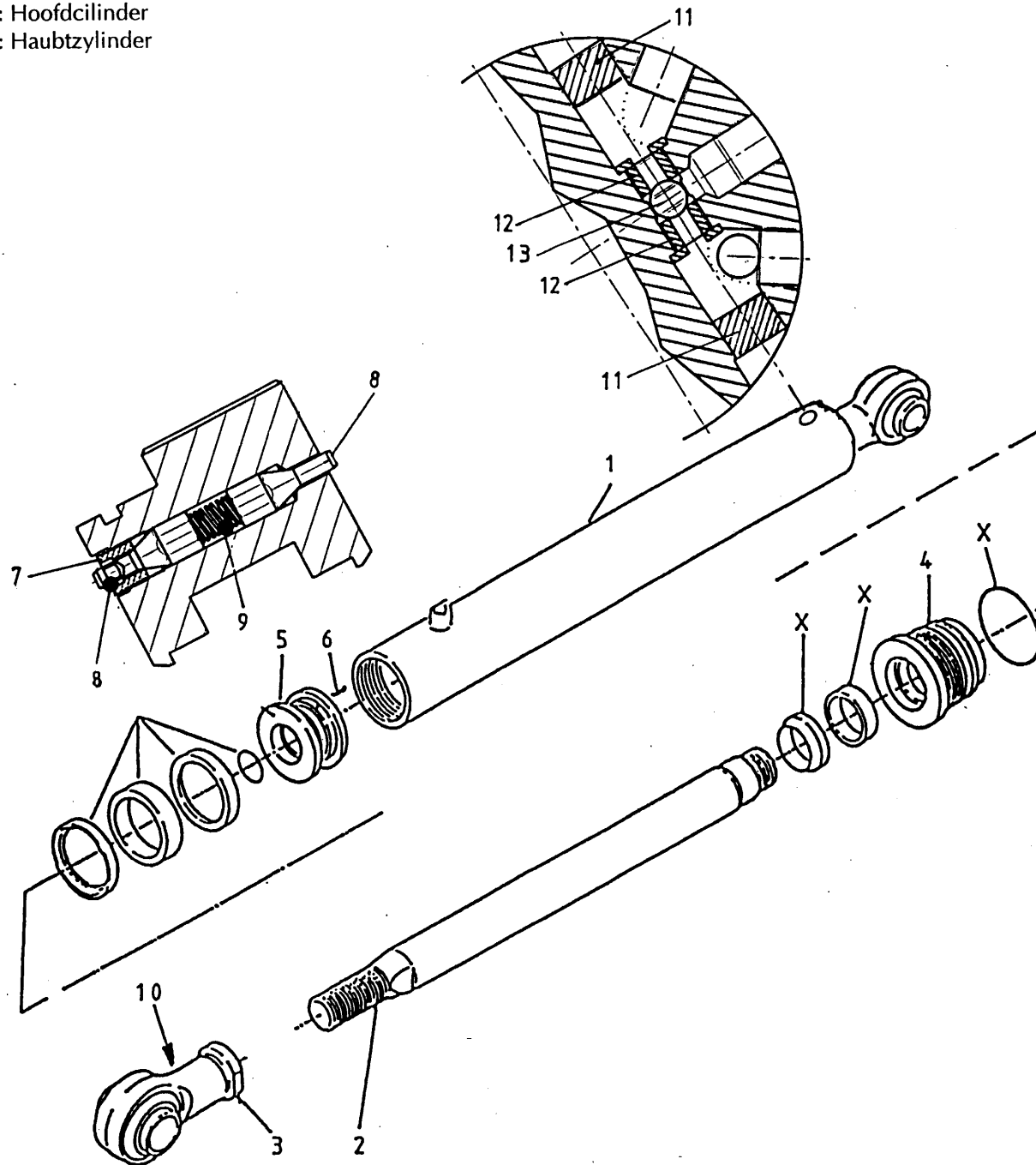

bestelnummer
 ordernummer
 Num. à commander
 Bestellnummer

51209 8/1000

| | | | |
|----|-------|---|----------|
| 1 | 12974 | 1 | |
| 2 | 32167 | 1 | |
| 3 | 12685 | 1 | |
| 4 | 32279 | 1 | |
| 5 | 32216 | 1 | |
| 6 | 84119 | 1 | M6 x 10 |
| 7 | 30870 | 1 | |
| 8 | 31277 | 2 | |
| 9 | 65062 | 1 | |
| 10 | 84106 | 1 | M12 x 12 |
| 11 | 53353 | 2 | |
| 12 | 53456 | 2 | |
| 13 | 70007 | 1 | Ø 14 |
| X | 05474 | 1 | |

51213 1200

| | | | |
|----|-------|---|----------|
| 1 | 13036 | 1 | |
| 2 | 32298 | 1 | |
| 3 | 12685 | 1 | |
| 4 | 32279 | 1 | |
| 5 | 32216 | 1 | |
| 6 | 84119 | 1 | M6 x 10 |
| 7 | 30870 | 1 | |
| 8 | 31277 | 2 | |
| 9 | 65062 | 1 | |
| 10 | 84106 | 1 | M12 x 12 |
| 11 | 53353 | 2 | |
| 12 | 53456 | 2 | |
| 13 | 70007 | 1 | Ø 14 |
| X | 05474 | 1 | |

92187

Afbeelding 10 : Stroomdeler en counter balance ventielen
 Abbildung 10 : Stromteiler und Senkbremssventile

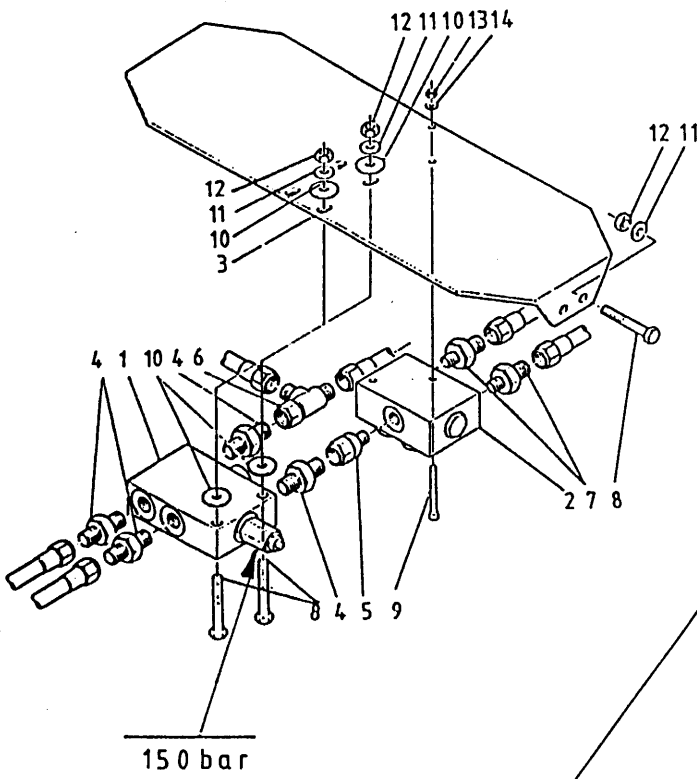

Stroomdeler/Strömteiler

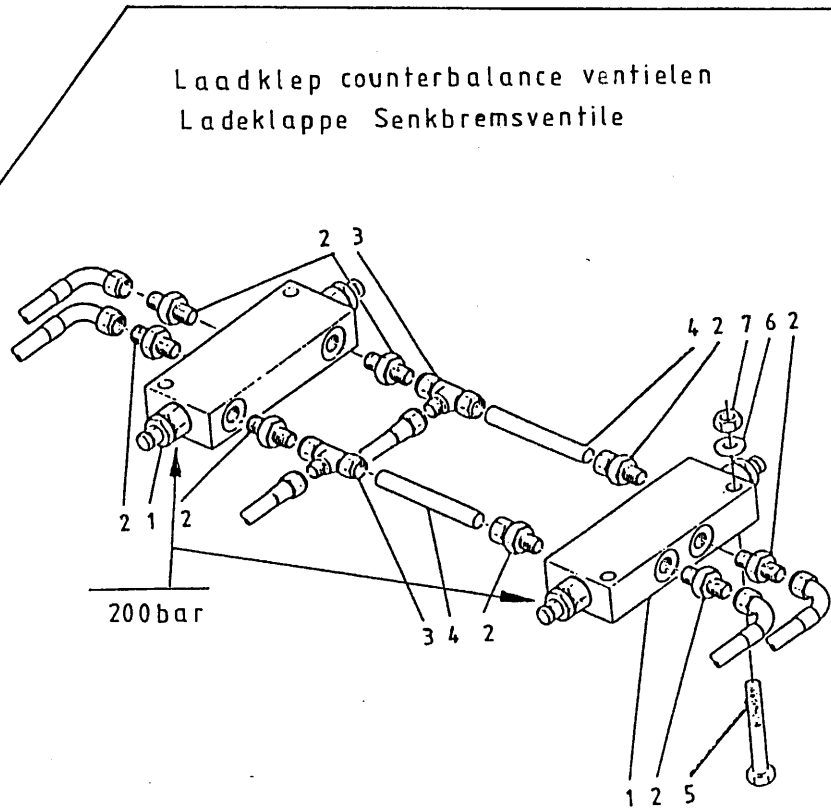

| | | | |
|------------------|--------|---|----------|
| bestelnummer | | | |
| ordernummer | | | |
| Num. à commander | | | |
| Bestellnummer | | | |
| 1 | 53457 | 1 | |
| 2 | 53471 | 1 | |
| 3 | 28971 | 1 | |
| 4 | 50273 | 4 | |
| 5 | 50289 | 1 | |
| 6 | X50312 | 1 | |
| 7 | X50138 | 2 | |
| 8 | 81070 | 6 | M10 x 70 |
| 9 | 80660 | 2 | M6 x 60 |
| 10 | 85113 | 4 | M10 |
| 11 | 85110 | 6 | M10 |
| 12 | 86210 | 6 | M10 |
| 13 | 86206 | 2 | M6 |
| 14 | 85106 | 2 | M6 |

| | | | |
|---|--------|---|----------|
| 1 | 53470 | 2 | |
| 2 | X50116 | 6 | |
| 3 | 50303 | 2 | |
| 4 | 52650 | 2 | L=85 |
| 5 | 80811 | 4 | M8 x 100 |
| 6 | 85108 | 4 | M8 |
| 7 | 86208 | 4 | M8 |

92187

Afbeelding 11 : Elektrische bediening
 Abbildung 11 : Elektrische Fernbedienung

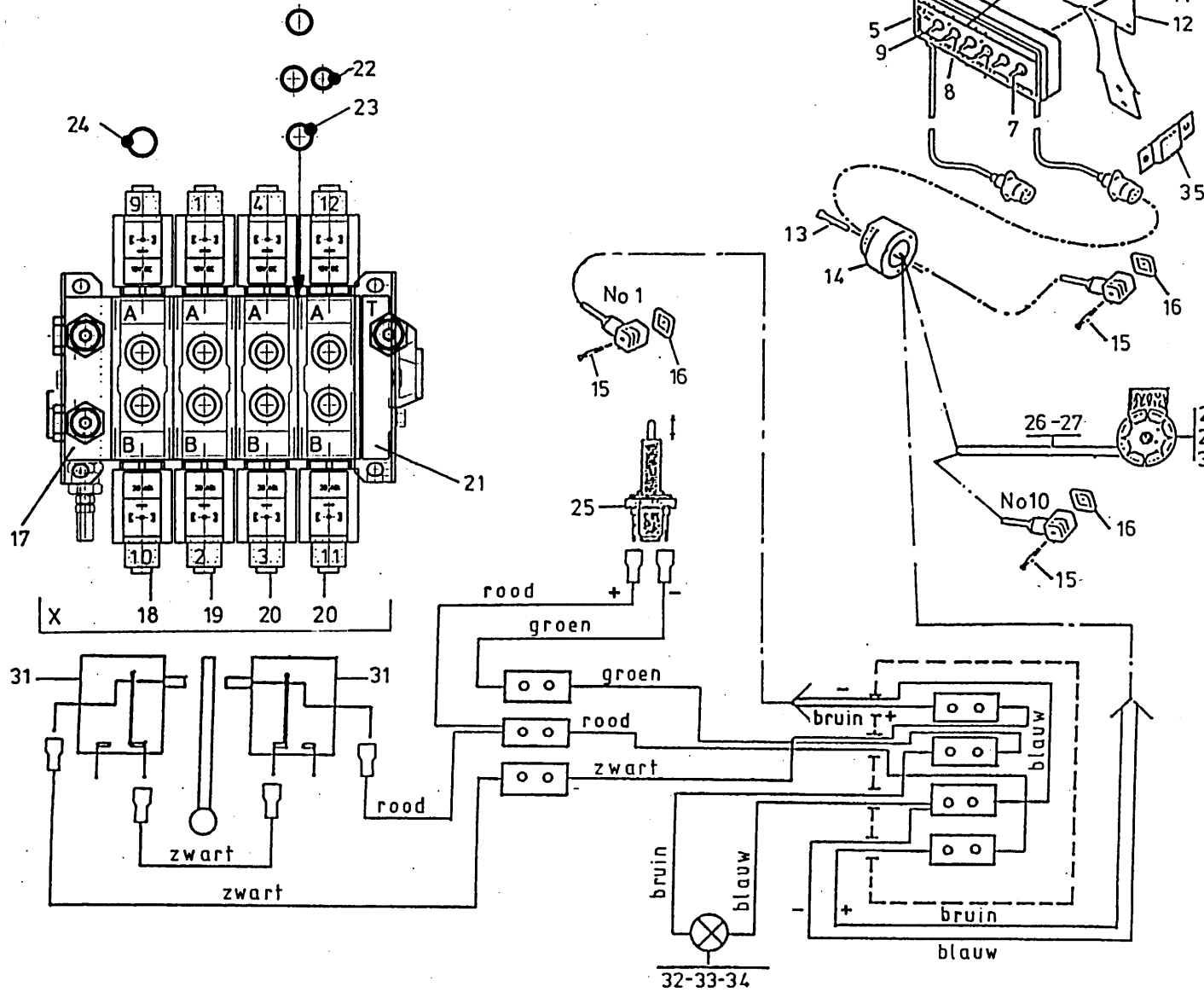

bestelnummer
 ordernummer
 Num. à commander
 Bestellnummer

| | | | |
|----|-------|----|-----------------|
| 1 | 98166 | 1 | |
| 2 | 98053 | 1 | |
| 3 | 98054 | 1 | |
| 4 | 98052 | 1 | |
| 5 | 98051 | 1 | |
| 6 | 91015 | 1 | |
| 7 | 98113 | 5 | |
| 8 | 98056 | 6 | |
| 9 | 98206 | 1 | |
| 10 | 80610 | 4 | M6 x 10 |
| 11 | 85106 | 4 | M6 |
| 12 | 40420 | 1 | |
| 13 | 84476 | 3 | M5 x 30 |
| 14 | 98232 | 1 | L=1600 |
| 15 | 84711 | 8 | M3 x 35 |
| 16 | 60180 | 8 | |
| 17 | 53283 | 1 | |
| 18 | 53277 | 1 | |
| 19 | 53278 | 1 | |
| 20 | 53280 | 2 | |
| 21 | 53284 | 1 | |
| 22 | 78133 | 5 | 14 x 1,78/70 |
| 23 | 78122 | 15 | 17,17 x 1,78/70 |
| 24 | 78062 | 16 | 18,77 x 1,78/70 |
| 25 | 98168 | 1 | |
| 26 | 98214 | 1 | L=5000 |
| 27 | 90534 | 1 | L=5000 |
| 28 | 98213 | 1 | |
| 29 | 80420 | 2 | M4 x 20 |
| 30 | 86204 | 2 | M4 |
| 31 | 98299 | 1 | |
| 32 | 98178 | 1 | |
| 33 | 98181 | 1 | |
| 34 | 98122 | 1 | |
| 35 | 24644 | 1 | |

92187

Afbeelding 12 : Gelijkoopbeveiligingssysteem
 Abbildung 12 : Gleichlaufüberwachungsanlage

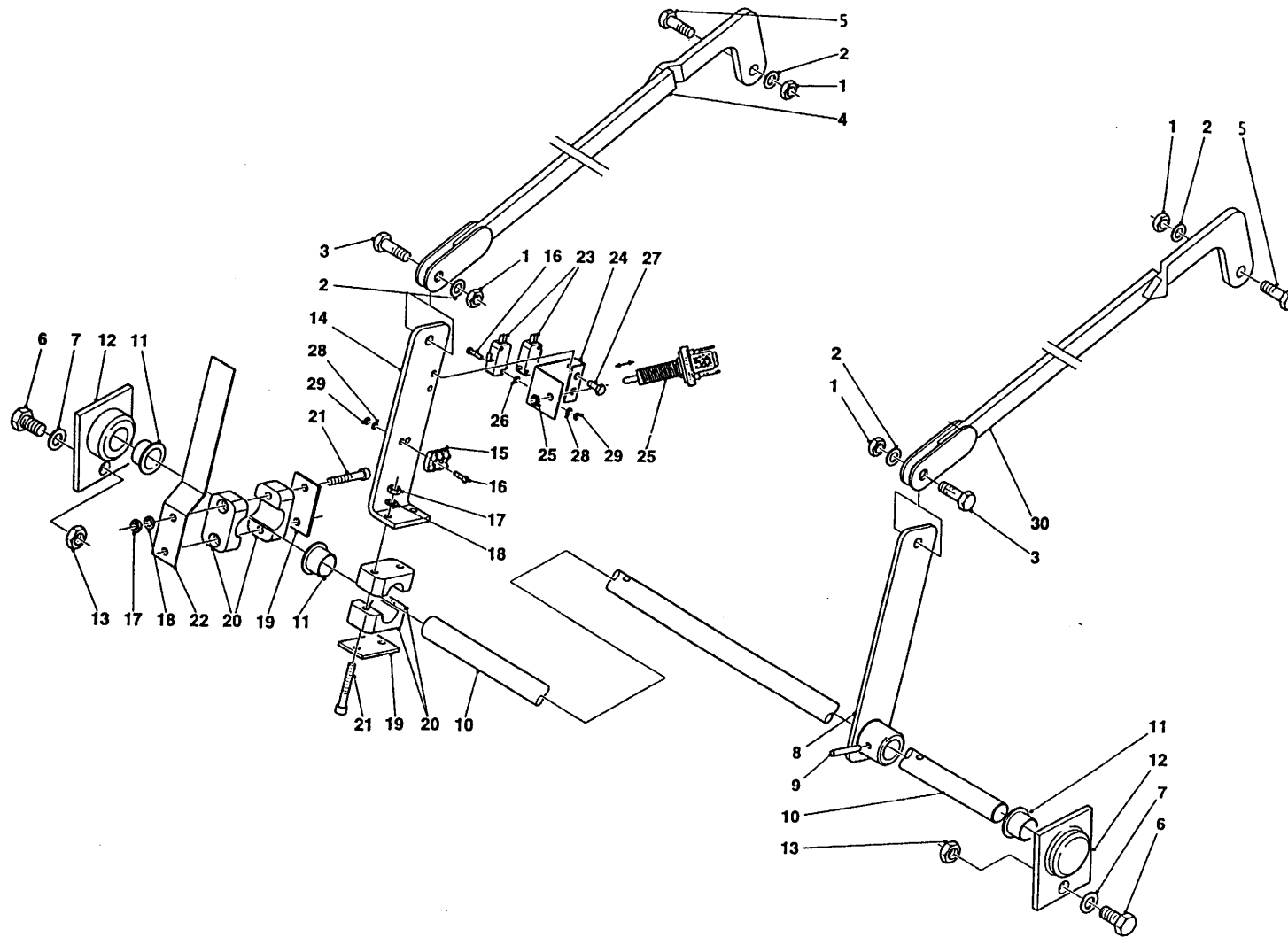

| bestelnummer | | ordernummer | |
|------------------|-------|---------------|----------|
| Num. à commander | | Bestellnummer | |
| 1 | 86910 | 4 | M10 |
| 2 | 85110 | 6 | M10 |
| 3 | 81040 | 2 | M10 x 40 |
| 4A | 12966 | 1 | 8/1000 |
| 4B | 13037 | 1 | 1200 |
| 5 | 81036 | 2 | M10 x 35 |
| 6 | 81236 | 2 | M12 x 35 |
| 7 | 85112 | 2 | M12 |
| 8 | 12967 | 1 | |
| 9 | 88036 | 1 | Ø6 x 36 |
| 10A | 29067 | 1 | 800 |
| 10B | 28768 | 1 | 10/1200 |
| 11 | 60020 | 3 | |
| 12 | 12965 | 2 | |
| 13 | 86212 | 2 | M12 |
| 14 | 28795 | 1 | |
| 15 | 98234 | 1 | |
| 16 | 80320 | 6 | M3 x 20 |
| 17 | 86206 | 4 | M6 |
| 18 | 85106 | 4 | M6 |
| 19 | 90434 | 2 | |
| 20 | 90433 | 4 | |
| 21 | 80651 | 4 | M6 x 50 |
| 22 | 65083 | 1 | |
| 23 | 98299 | 2 | |
| 24 | 40653 | 1 | |
| 25 | 98168 | 1 | |
| 26 | 60397 | 4 | |
| 27 | 84710 | 2 | M6 x 12 |
| 28 | 85103 | 6 | M3 |
| 29 | 86203 | 6 | M3 |
| 30A | 13032 | 1 | 8/1000 |
| 30B | 13037 | 1 | 1200 |

92187

Afbeelding 13 : Elektronische Weeginstallatie

Abbildung 13 : Elektronische Waage

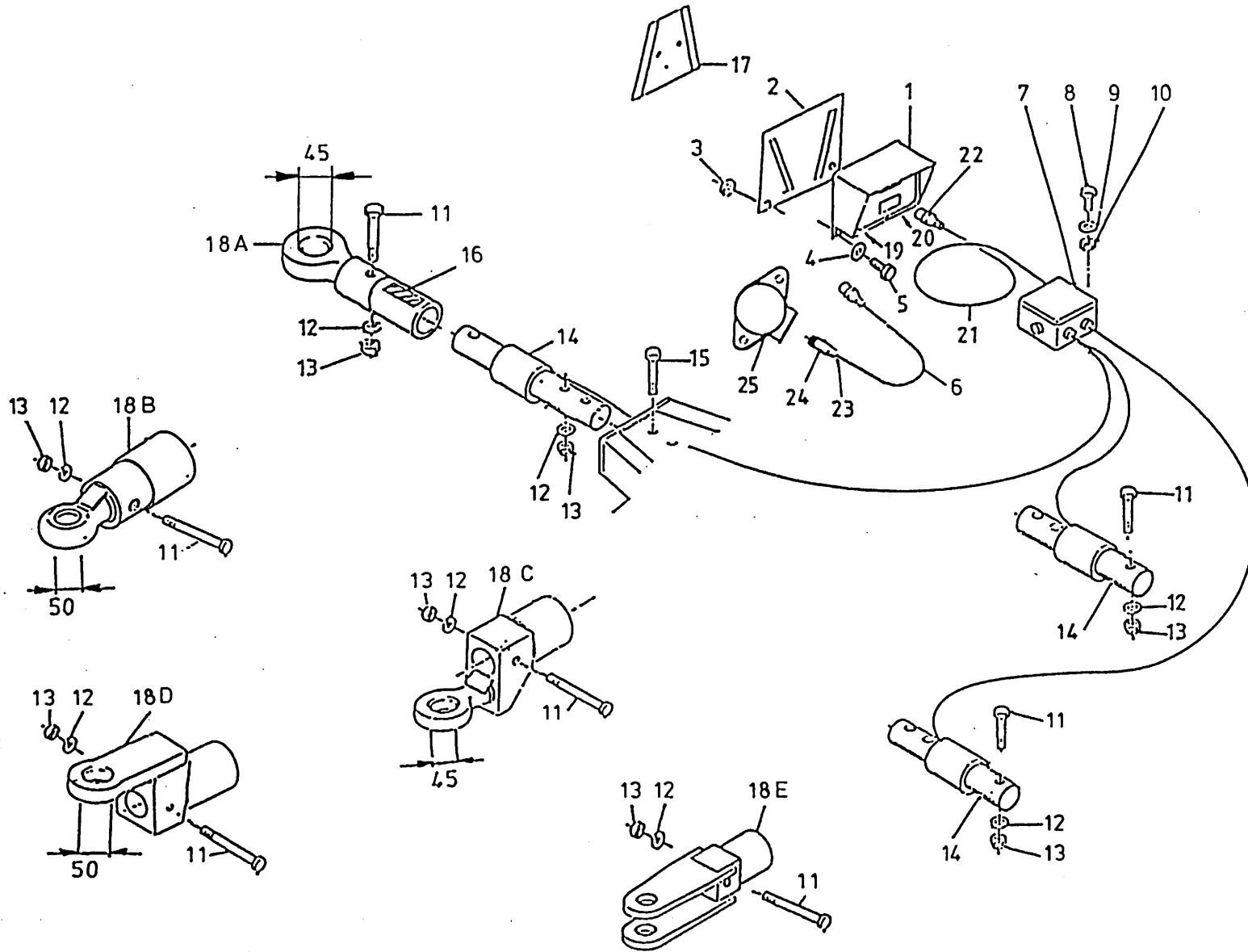

bestelnummer

ordernummer

Num. à commander

Bestellnummer

| | | | |
|-----|-------|---|----------------|
| 1A | 94007 | 1 | EZ 2000 |
| 1B | 90977 | 1 | EZ 2000 View |
| 1C | 94075 | 1 | EZ 3200 |
| 1D | 94076 | 1 | EZ 3200 View |
| 2 | 40503 | 1 | |
| 3 | 86506 | 2 | M6 |
| 4 | 85106 | 2 | M6 |
| 5 | 80621 | 2 | M6 x 20 |
| 6 | 90483 | 1 | |
| 7 | 90482 | 1 | |
| 8 | 84445 | 4 | M5 x 20 |
| 9 | 85105 | 4 | M5 |
| 10 | 86505 | 4 | M5 |
| 11 | 82013 | 5 | M20 x 130 12.9 |
| 12 | 85020 | 6 | M20 |
| 13 | 86220 | 6 | M20 |
| 14 | 90447 | 3 | |
| 15 | 82014 | 1 | M20 x 140 12.9 |
| 16 | 91216 | 1 | |
| 17 | 40504 | 1 | |
| 18A | 12229 | 1 | Ø 45 |
| 18B | 12560 | 1 | Ø 50 |
| 18C | 12230 | 1 | Ø 45 |
| 18D | 12612 | 1 | Ø 50 |
| 18E | 12953 | 1 | |
| 19 | 05389 | 1 | Female |
| 20 | 05390 | 1 | Female |
| 21 | 90719 | 1 | L = 5000 |
| 22 | 98218 | 1 | |
| 23 | 98239 | 1 | |
| 24 | 98238 | 1 | |
| 25 | 98237 | 1 | |

92187

Afbeelding 14 : Verdragingskast 8/10/1200

Abbildung 14 : Untersetzungsgetriebe 8/10/1200

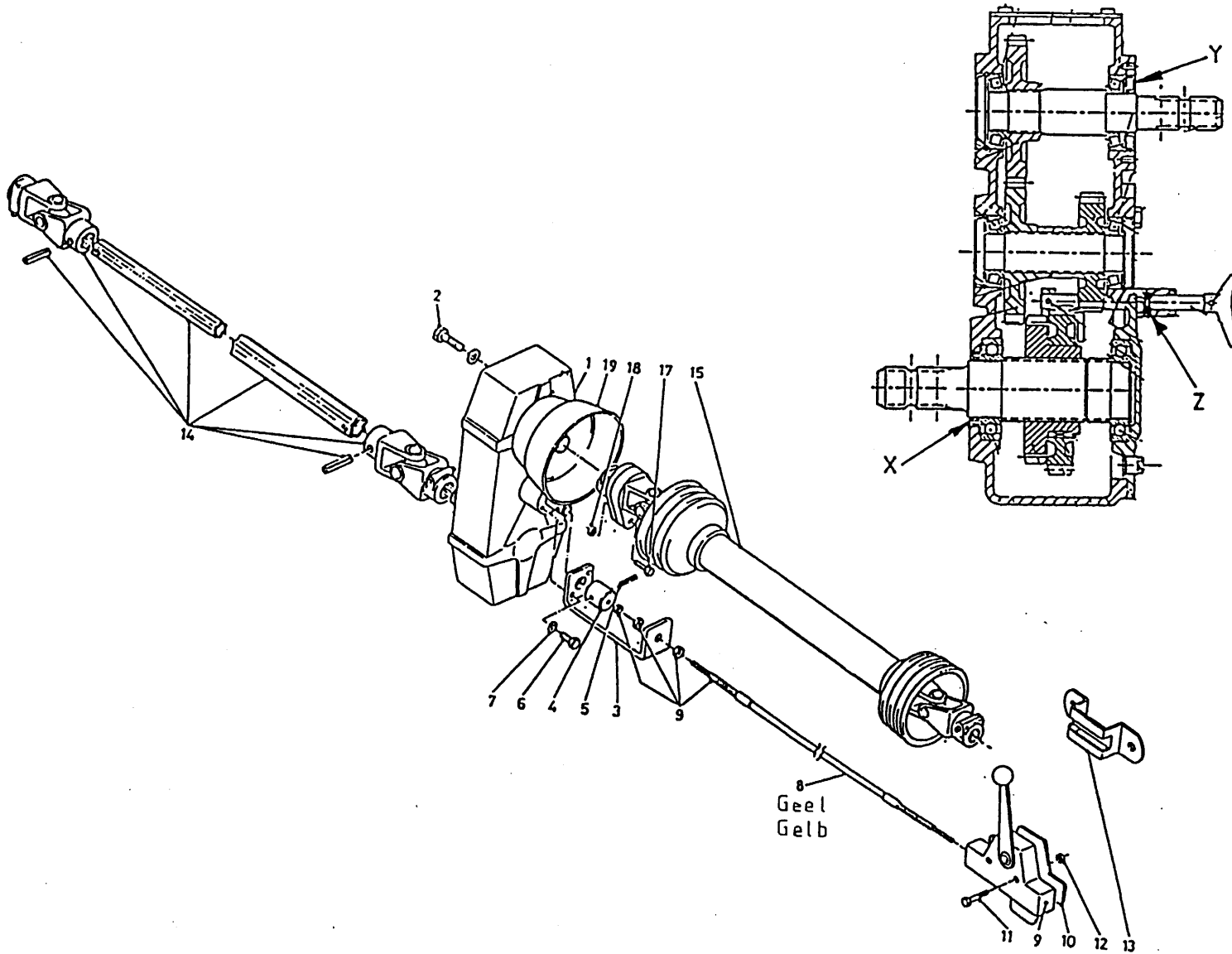

bestelnummer

ordernummer

Num. à commander

Bestellnummer

| | | | |
|-----|-------|---|----------------------------|
| 1 | 90911 | 1 | |
| 2 | 81445 | 4 | M14 x 45 |
| 3 | 25775 | 1 | |
| 4 | 32266 | 1 | |
| 5 | 88027 | 1 | Ø 6 x 26 |
| 6 | 80831 | 2 | M8 x 30 |
| 7 | 85008 | 2 | M8 |
| 8 | 79051 | 1 | L=3000 |
| 9 | 90121 | 1 | |
| 10 | 10525 | 1 | |
| 11 | 80630 | 2 | M6 x 30 |
| 12 | 86206 | 2 | M6 |
| 13 | 20199 | 1 | |
| 14A | 90627 | 1 | 1 3/8"-6 1 3/4"-6 800 |
| 14B | 90560 | | 1 3/4"-20-1 3/4"-6 10/1200 |
| 15 | 90795 | 1 | |
| 17 | 80860 | 1 | M8 x 60 |
| 18 | 86208 | 1 | M8 |
| 19 | 90499 | 1 | |
| X | 70169 | 1 | 60 x 80 x 10 |
| Y | 70170 | 1 | 40 x 80 x 10 |
| Z | 78144 | 1 | 10.77 x 2.62/90 |

92187

Afbeelding 15 : Elektrische bediening conrames
 Abbildung 15 : Elektrische Bedienung Kontramesser

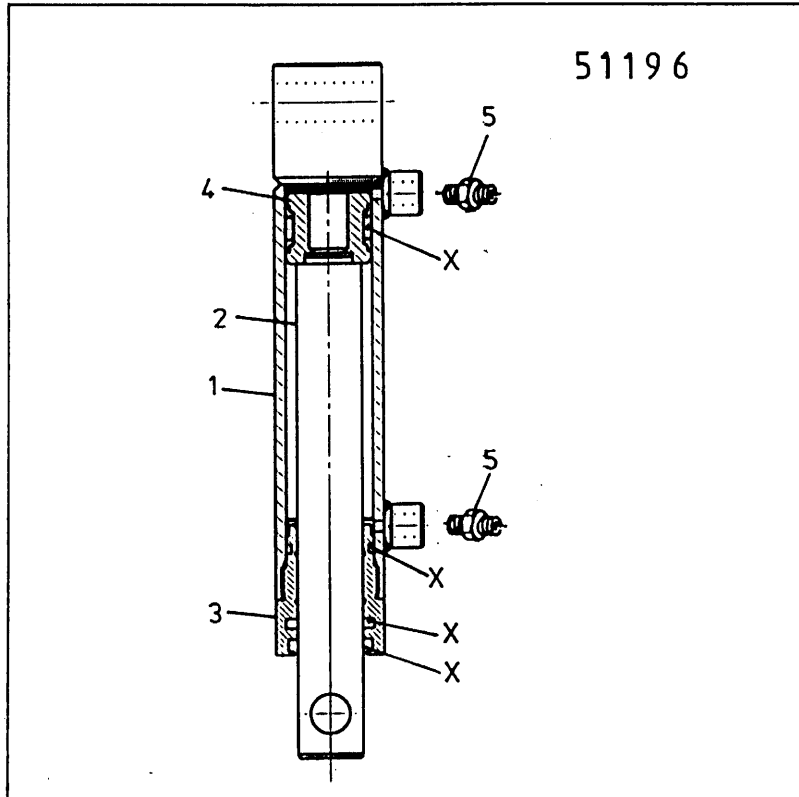
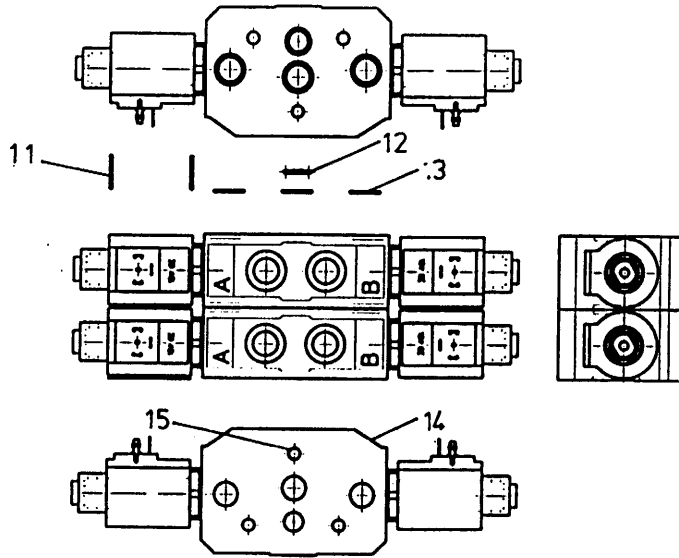
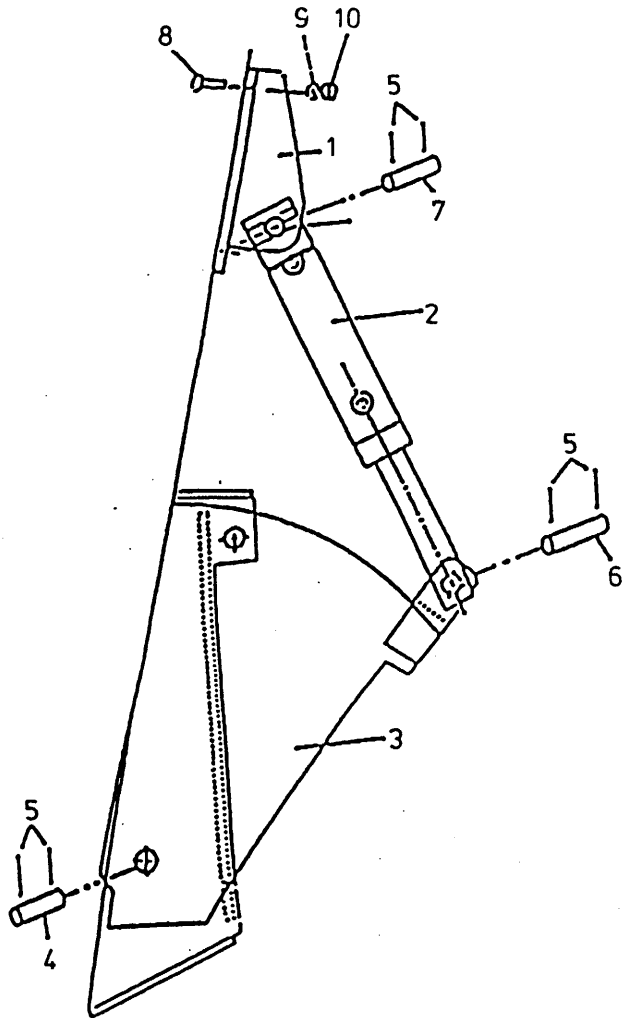

| | | | |
|------------------|-------|---|-----------------|
| bestelnummer | | | |
| ordernummer | | | |
| Num. à commander | | | |
| Bestellnummer | | | |
| 1 | 12043 | 1 | |
| 2 | 51196 | 1 | H=120 |
| 3 | 12039 | 1 | |
| 4 | 25332 | 1 | |
| 5 | 88239 | 6 | Ø5 x 40 |
| 6 | 25607 | 1 | |
| 7 | 25606 | 1 | |
| 8 | 84808 | 2 | M12 x 30 |
| 9 | 85112 | 2 | M12 |
| 10 | 86212 | 2 | M12 |
| 11 | 78062 | 8 | 18.77 x 1.78/70 |
| 12 | 78133 | 2 | 14 x 1.78/70 |
| 13 | 78122 | 6 | 17.17 x 1.78/70 |
| 14 | 53280 | 2 | |
| 15 | 84044 | 3 | M6 x 275 |

| | | | |
|---------------|--|--|--|
| 51196 (H=120) | | | |
|---------------|--|--|--|

| | | | |
|---|--------|---|--|
| 1 | 12483 | 1 | |
| 2 | 32207 | 1 | |
| 3 | 31460 | 1 | |
| 4 | 30860 | 1 | |
| 5 | X50104 | 2 | |
| X | 05309 | 1 | |

92187

Afbeelding 17 : Verlichtingset

Abbildung 17 : Beleuchtungssatz

bestelnummer

ordernummer

Num. à commander

Bestellnummer

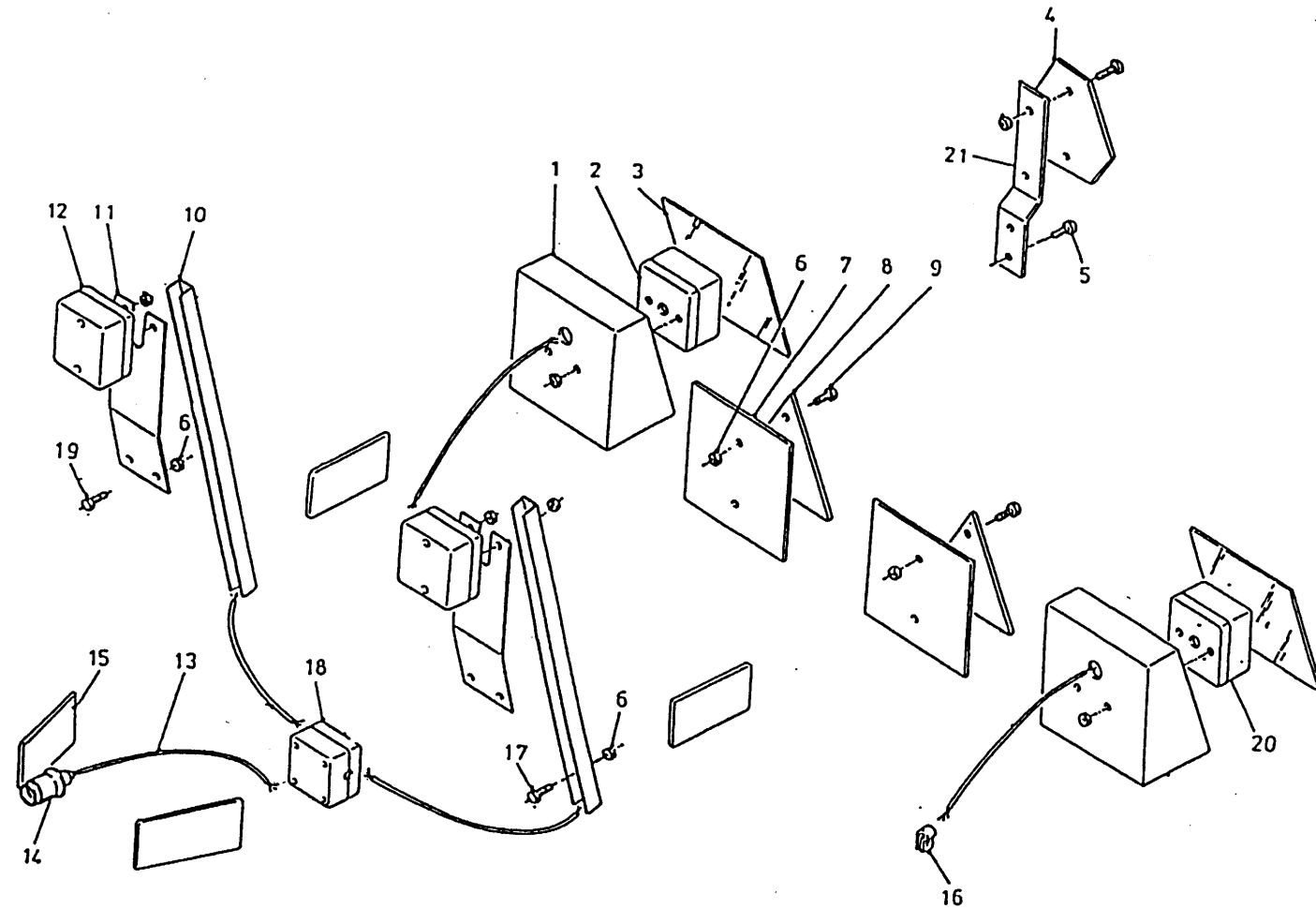

| | | | |
|----|-------|----|---------|
| 1 | 12294 | 2 | |
| 2 | 98139 | 1 | Rechts |
| 3 | 60321 | 2 | |
| 4 | 90411 | 1 | |
| 5 | 80812 | 2 | M8 x 12 |
| 6 | 86206 | 12 | M6 |
| 7 | 26528 | 2 | |
| 8 | 90410 | 2 | |
| 9 | 80616 | 4 | M6 x 16 |
| 10 | 40607 | 2 | |
| 11 | 25438 | 2 | |
| 12 | 98138 | 2 | |
| 13 | 98137 | 1 | L=4m |
| 14 | 98007 | 1 | |
| 15 | 90412 | 4 | |
| 16 | 90457 | 4 | |
| 17 | 80635 | 4 | M6 x 35 |
| 18 | 98141 | 1 | |
| 19 | 80616 | 4 | M6 x 16 |
| 20 | 98140 | 1 | Links |
| 21 | 90638 | 1 | |

92187

Afbeelding 18 : Pneumatische beremming

Abbildung 18 : Druckluftbremse

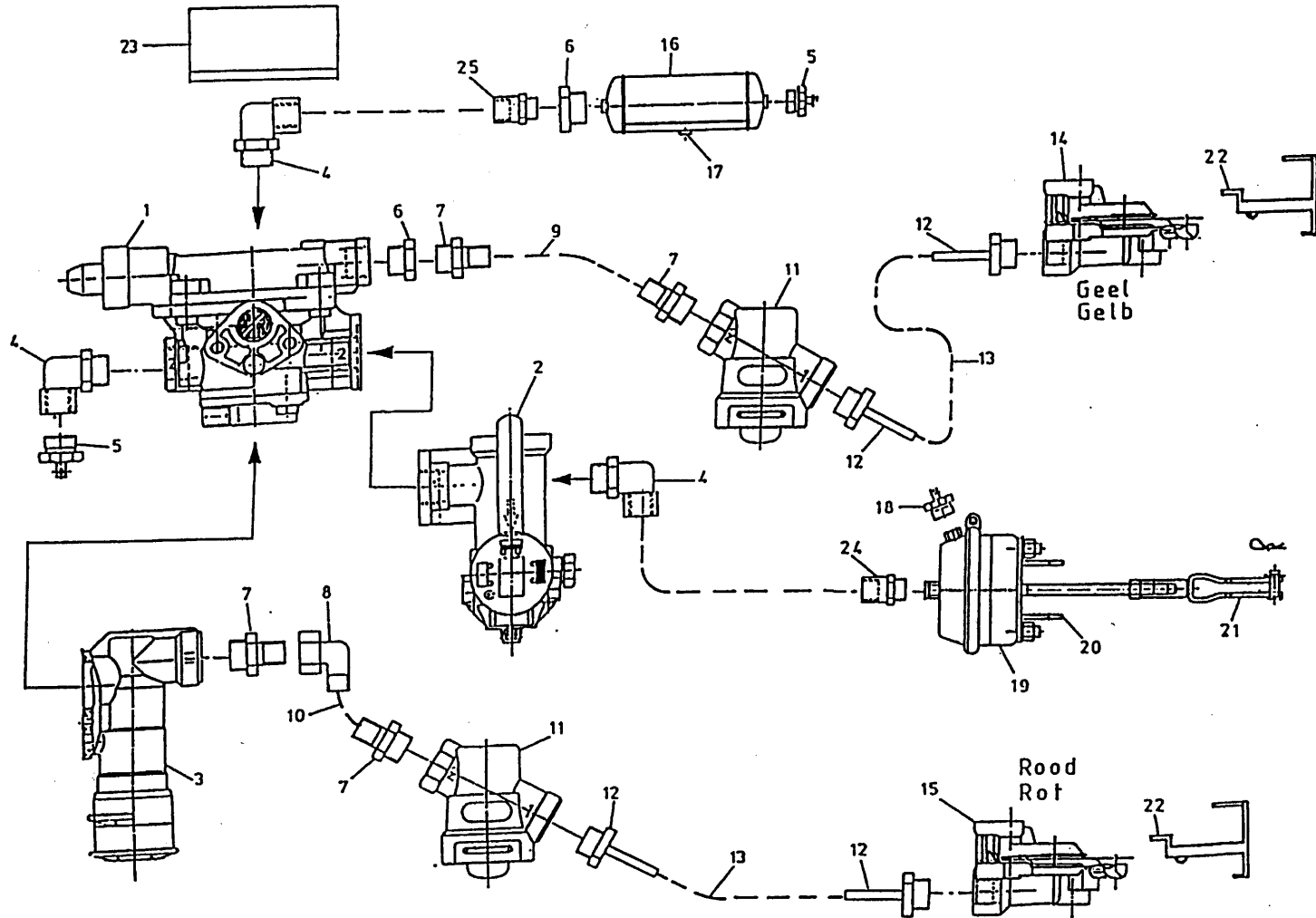

bestelnummer

ordernummer

Num. à commander

Bestellnummer

| | | | |
|-----|-------|---|-----|
| 1 | 53339 | 1 | |
| 2 | 53341 | 1 | |
| 3 | 53340 | 1 | |
| 4 | 50188 | 3 | |
| 5 | 53344 | 2 | |
| 6 | 50186 | 2 | |
| 7 | 50111 | 4 | |
| 8 | 50112 | 1 | |
| 9 | 52610 | 1 | |
| 10 | 52611 | 1 | |
| 11 | 53338 | 2 | |
| 12 | 53337 | 4 | |
| 13 | 50990 | 2 | |
| 14 | 53335 | 1 | |
| 15 | 53336 | 1 | |
| 16 | 90643 | 1 | |
| 17 | 53342 | 1 | |
| 18 | 53348 | 1 | |
| 19A | 90811 | 1 | 30" |
| 19B | 90679 | 1 | 24" |
| 20 | 12298 | 1 | |
| 21 | 12297 | 1 | |
| 22 | 90680 | 2 | |
| 23 | 26531 | 1 | |
| 24 | 50184 | 1 | |
| 25 | 50185 | 1 | |

92187

Afbeelding 19 : Slangenschema elektrische bediening

Abbildung 19 : Schaltplan elektrische Fernbedienung

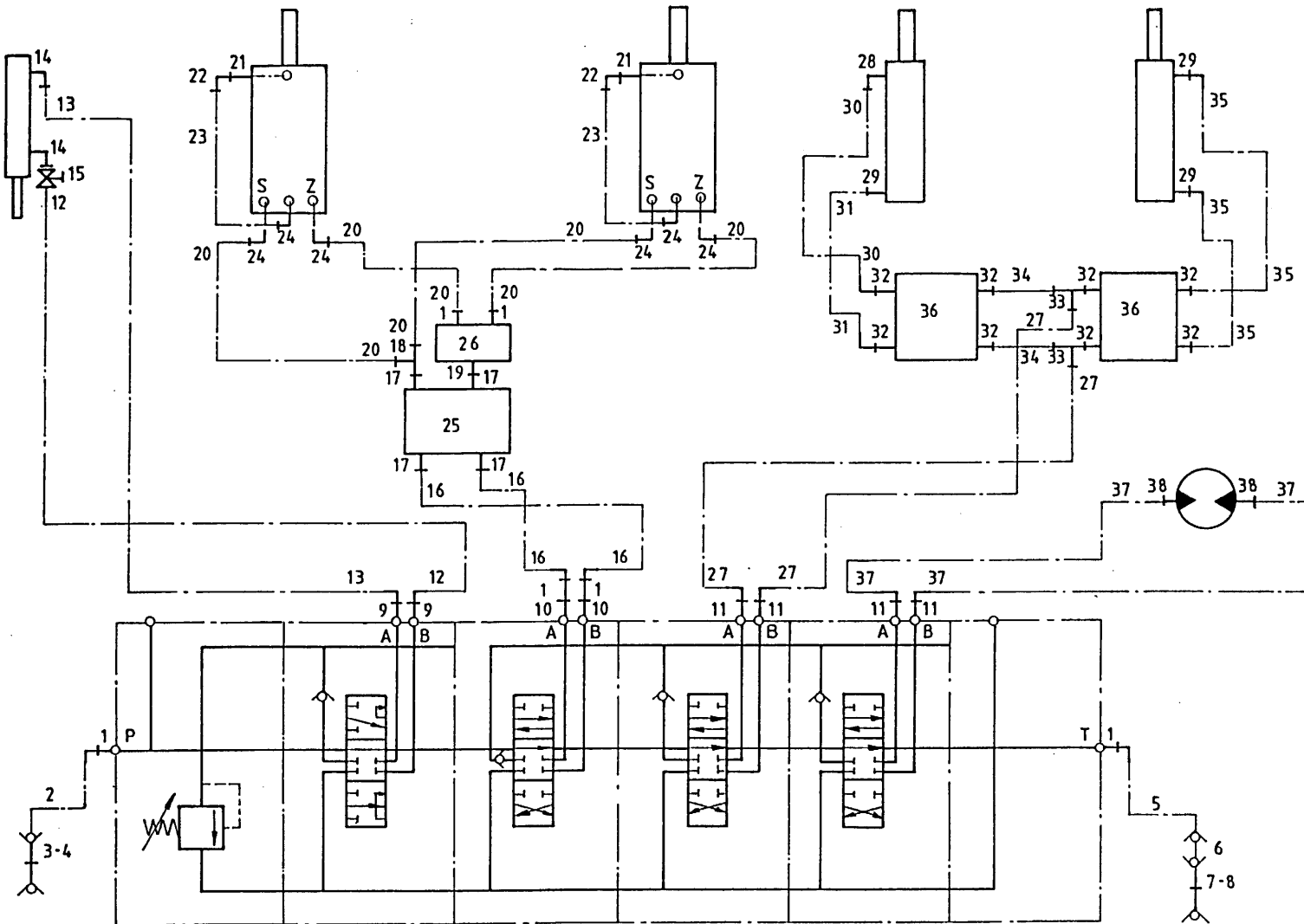

bestelnummer

ordernummer

Num. à commander

Bestellnummer

| | | |
|-----|--------|-----------------------|
| 1 | X50138 | 6 |
| 2 | W52669 | 1 5/8" 4100 RH |
| 3 | 53303 | 1 Rood |
| 4 | 53315 | 1 |
| 5 | W52668 | 1 5/8" 3800 RH |
| 6 | 53250 | 1 |
| 7 | 53326 | 1 Blauw |
| 8 | 53309 | 1 |
| 9 | X50114 | 2 |
| 10 | 50133 | 2 |
| 11 | X50102 | 4 |
| 12 | W50897 | 1 1/4" 1560 RH |
| 13 | W50685 | 1 1/4" 2400 RH |
| 14 | X50107 | 2 |
| 15 | 51027 | 1 |
| 16 | W52670 | 2 5/8" 1300 RH |
| 17 | 50273 | 4 |
| 18 | X50312 | 1 |
| 19 | 50289 | 1 |
| 20 | W50738 | 4 5/8" 3000 RH |
| 21 | 50139 | 2 |
| 22 | 50418 | 2 |
| 23A | 52667 | 2 8/1000 |
| 23B | 52672 | 2 1200 |
| 24 | X50140 | 6 |
| 25 | 53457 | 1 |
| 26 | 53471 | 1 |
| 27 | W50917 | 2 1/2" 770 RH |
| 28 | X50101 | 1 |
| 29 | X50102 | 3 |
| 30 | W50843 | 1 1/2" 2750 RH |
| 31 | W50793 | 1 1/2" 2100 RH |
| 32 | X50116 | 8 |
| 33 | 50303 | 2 |
| 34 | 52650 | 2 |
| 35A | W50688 | 2 1/2" 600 RH 800 |
| 35B | W50917 | 2 1/2" 770 RH 10/1200 |

92187

Afbeelding 19 : Slangenschema elektrische bediening

Abbildung 19 : Schaltplan elektrische Fernbedienung

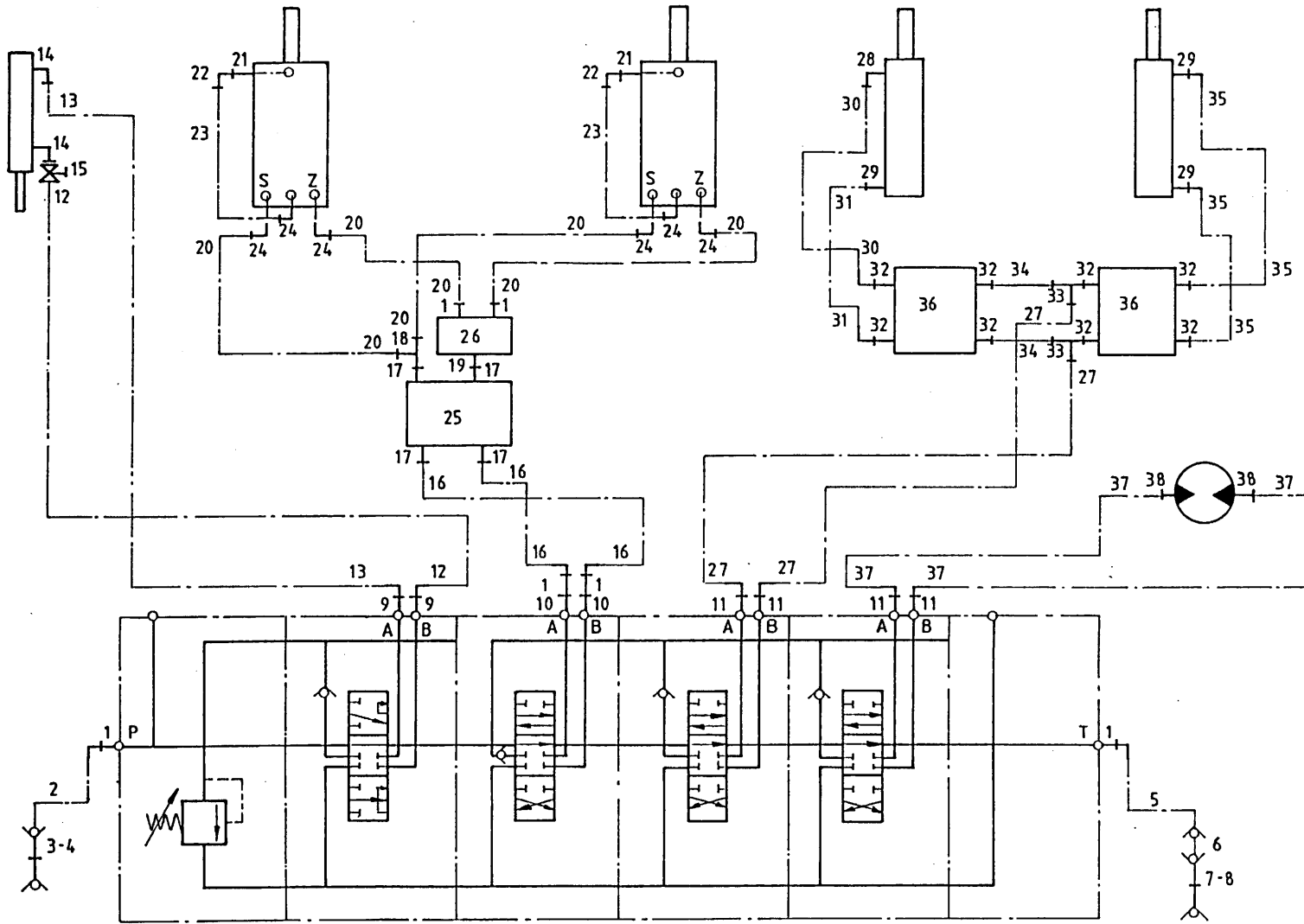

bestelnummer
 ordernummer
 Num. à commander
 Bestellnummer

| | | | |
|----|--------|---|------------|
| 36 | 53470 | 2 | |
| 37 | W50748 | 2 | ½" 2200 RH |
| 38 | X50117 | 2 | |

92187

Afbeelding 20 : Elektrische bediening + schema

Abbildung 20 : Elektrische Bedienungskasten + Schaltpläne

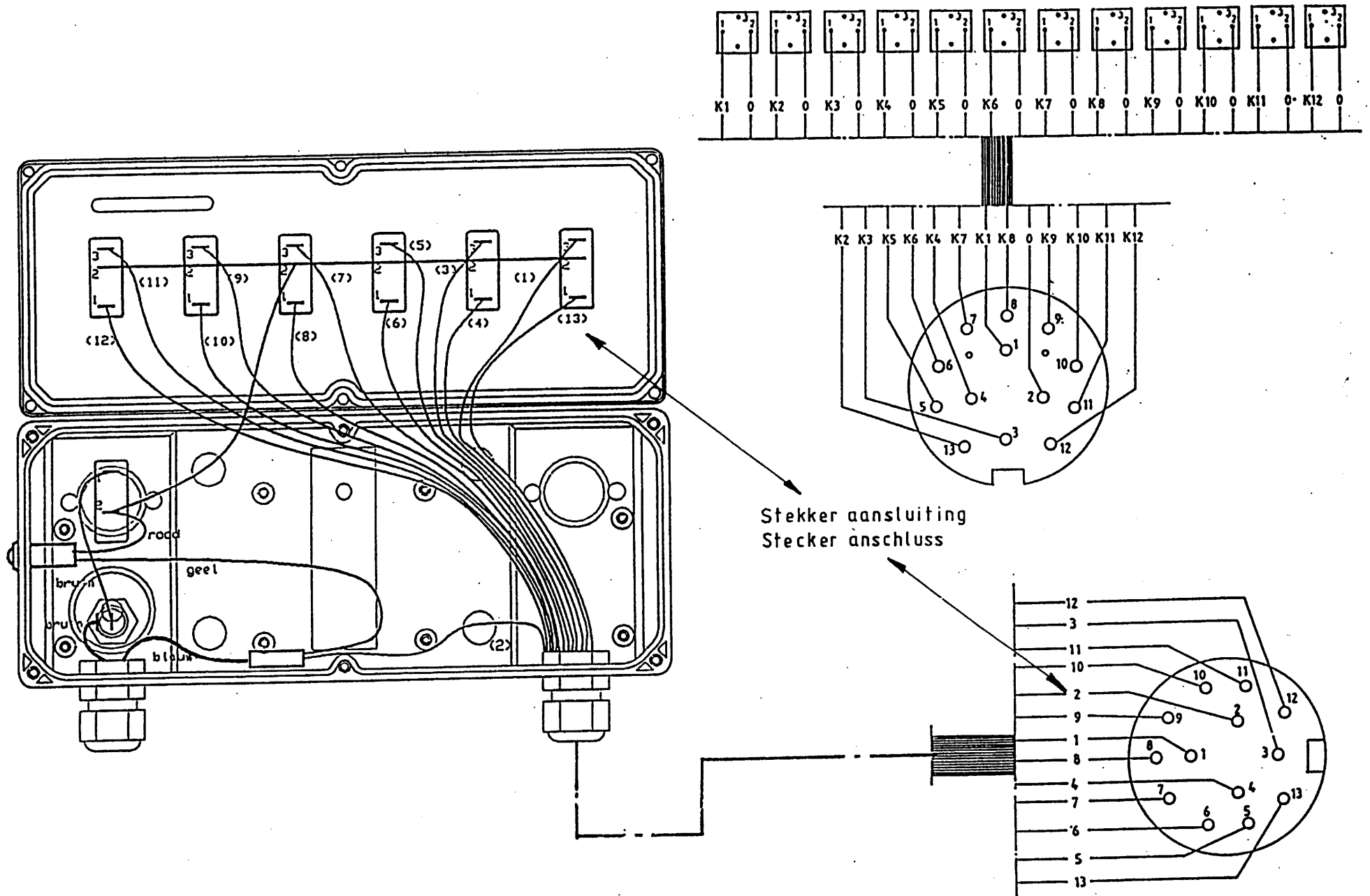

92187

Afbeelding 21 : Hydraulisch schema

Abbildung 21 : Hydraulisch Plan

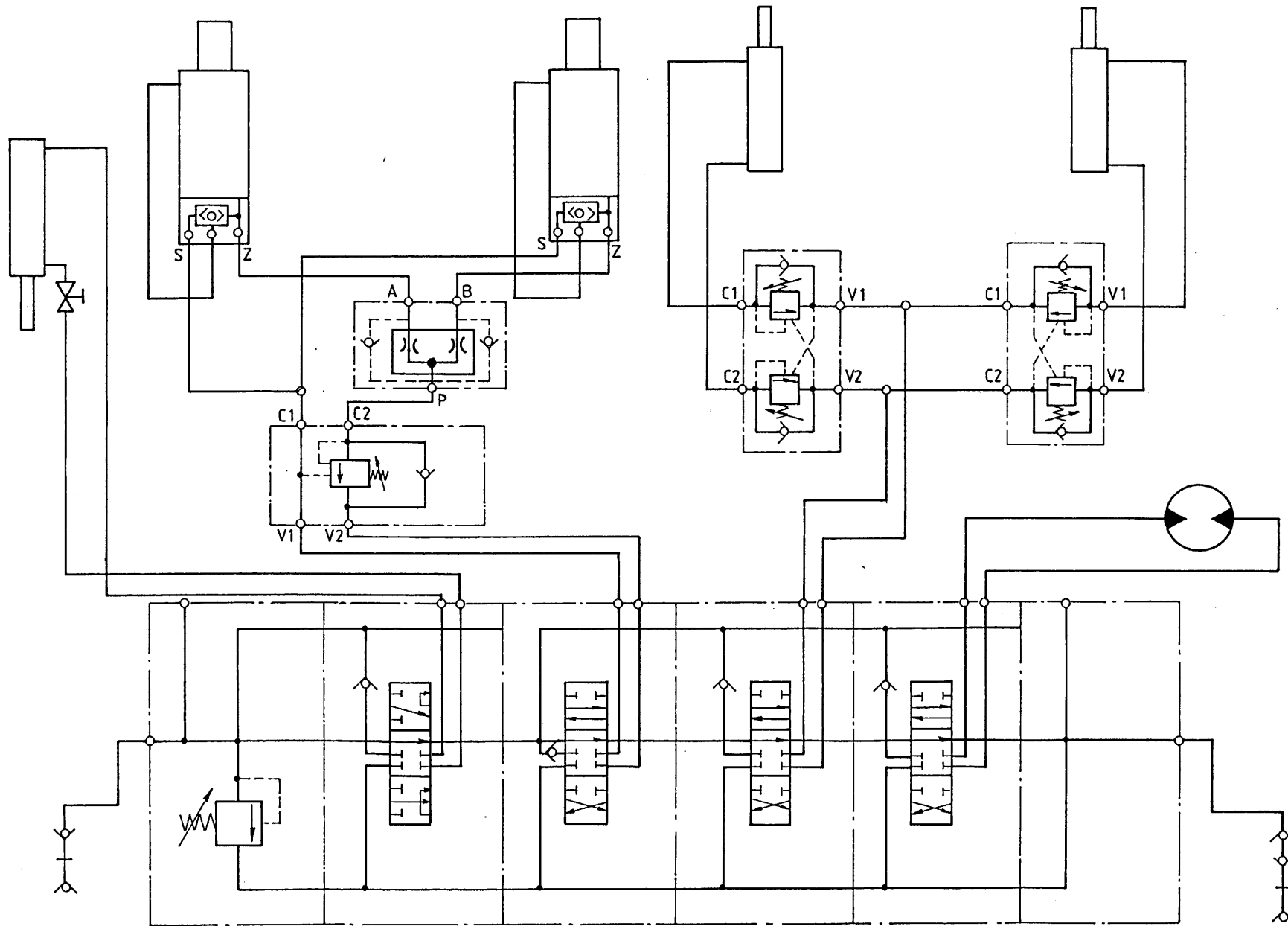

92187

Afbeelding 22 : Aftakas

Abbildung 22 : Gelenkwelle

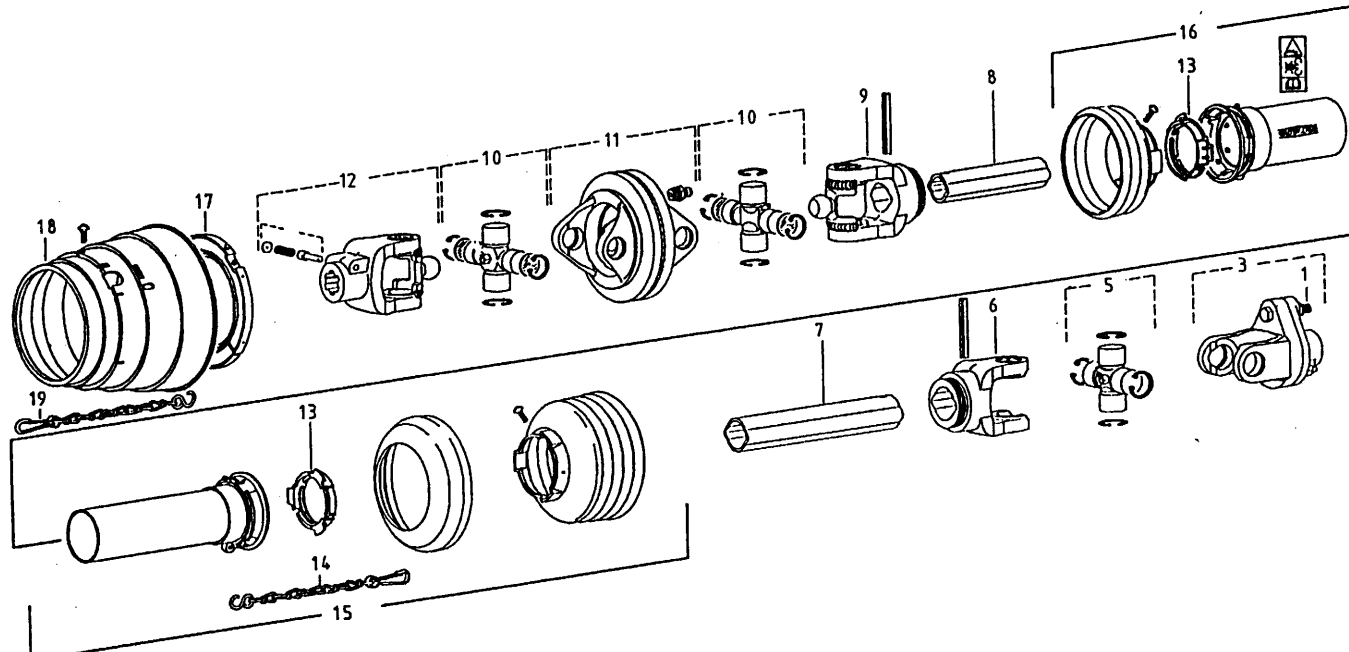

bestelnummer

ordernummer

Num. à commander

Bestellnummer

90795 WWE 2480

| | | | |
|----|-------|---|-------------|
| 1 | 80860 | 1 | M8 x 60 8.8 |
| 3 | 94063 | 1 | |
| 5 | 90582 | 1 | |
| 6 | 90616 | 1 | |
| 7 | 94100 | 1 | |
| 8 | 90818 | 1 | |
| 9 | 90806 | 1 | |
| 10 | 94066 | 2 | |
| 11 | 90812 | 1 | |
| 12 | 90626 | 1 | |
| 13 | 90619 | 2 | |
| 14 | 90266 | 1 | |
| 15 | 94058 | 1 | |
| 16 | 94099 | 1 | |
| 17 | 94064 | 1 | |
| 18 | 94065 | 1 | |
| 19 | 94062 | 1 | |



Hinmanweg 19
7575 BE Oldenzaal - Holland
Postbus 134
7570 AC Oldenzaal - Holland
e-mail: info@triolet.nl
<http://www.triolet.nl>

Tel.: 0541 - 57 21 21 / (+) 31 - 541 - 57 21 21
Fax: 0541 - 57 21 25 / (+) 31 - 541 - 57 21 25

Voor onderdelen / Für Ersatzteile / For spare parts / Pour pièces de réchange

Tel.: 0541 - 57 21 36 / (+) 31 - 541 - 57 21 36
Fax: 0541 - 57 21 40 / (+) 31 - 541 - 57 21 40