

Trioliet Mullos

Mengdoseerwagen
Futter-, Misch- und Verteilwagen

Triomix S - 2 - 1200

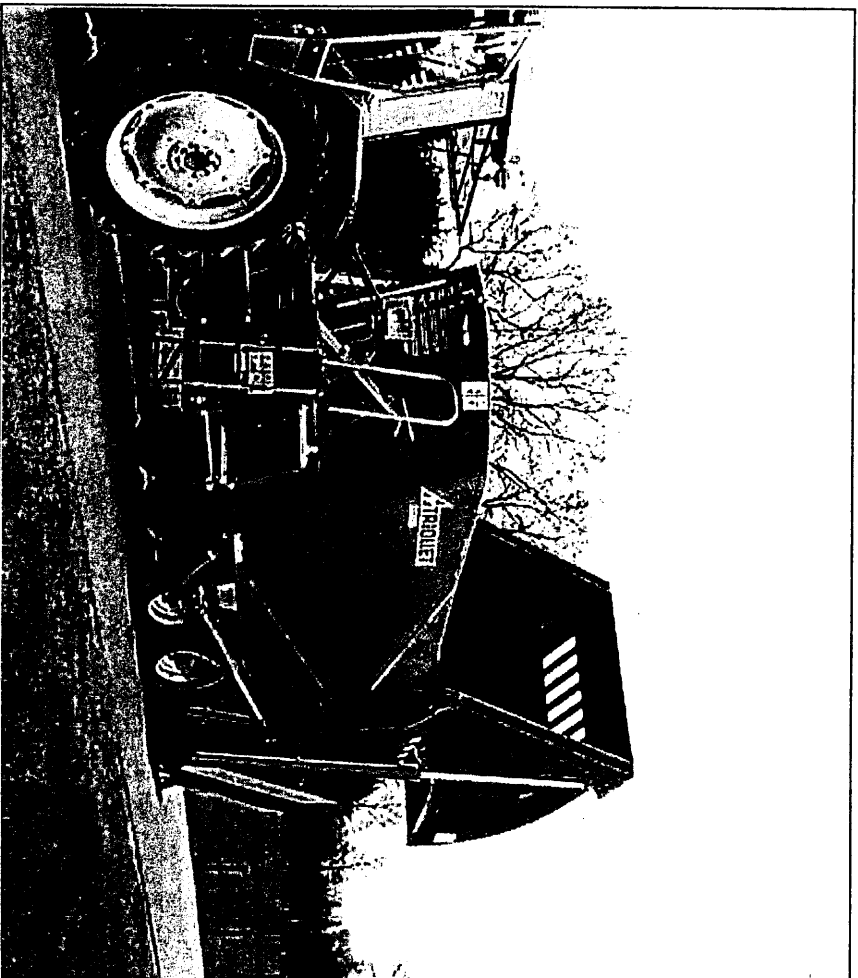

Onderdelen- en Werkplaatshandboek
Ersatzteilliste und Werkstatthandbuch

Bestelnummer/Bestellnummer 92197

Geldig vanaf productieserie nr. / Gültig ab Prod. Series No. 01

Inhoudsopgave

1	Stickers
2	Dissel
3A	Tandemstel met hydraulisch remsysteem
3B	Rem 300 x 60 met wiel
4	Frame
5	Dwarsband
6A	Aandrijving en mengvijzel
6B	Vijzelmessen
7	Stans- laadklep
8	Doseerklep cilinder
9	Laadklep- en hoofdcilinder
10	Stroomdeler en counter balance ventielen
11	Gelijkloopbeveiligingssysteem
12	Elektrische bediening
13	Elektronische weeginstallatie
14	Vertragingkast 8/10/1200
15	Hydraulische bediening contrames
16	Hydraulische steunpoot
17	Verlichtingset
18	Pneumatische beremming
19	Slangenschema elektrische bediening
20	Elektrische bedieningskast + schema
21	Hydrauliek schema
22	Aftakas

Inhaltverzeichnis

1	Aufkleber
2	Deichsel
3A	Pendelachse mit hydraulische Bremsanlage
3B	Bremse 300 x 60 mit Rad
4	Rahmen
5	Querförderband
6A	Schnecke und Antrieb
6B	Schneckenmesser
7	Stanz-Ladeklappe
8	Dosierschieberzylinder
9	Ladeklappe- und Hauptzylinder
10	Stromteiler und Senkbremsventile
11	Gleichlaufüberwachungsanlage
12	Elektrische Fernbedienung
13	Elektronische Waage
14	Untersetzungsgetriebe 8/10/1200
15	Hydraulische Fernbedienung Gegenschneide
16	Hydraulischer Stützfuß
17	Beleuchtungssatz
18	Druckluftbremse
19	Schaltplan elektrische Fernbedienung
20	Elektrische Bedienungskasten + Schaltpläne
21	Hydraulik Plan
22	Gelenkwelle

92197

Afbeelding 1 : Stickers
 Abbildung 1 : Aufkleber

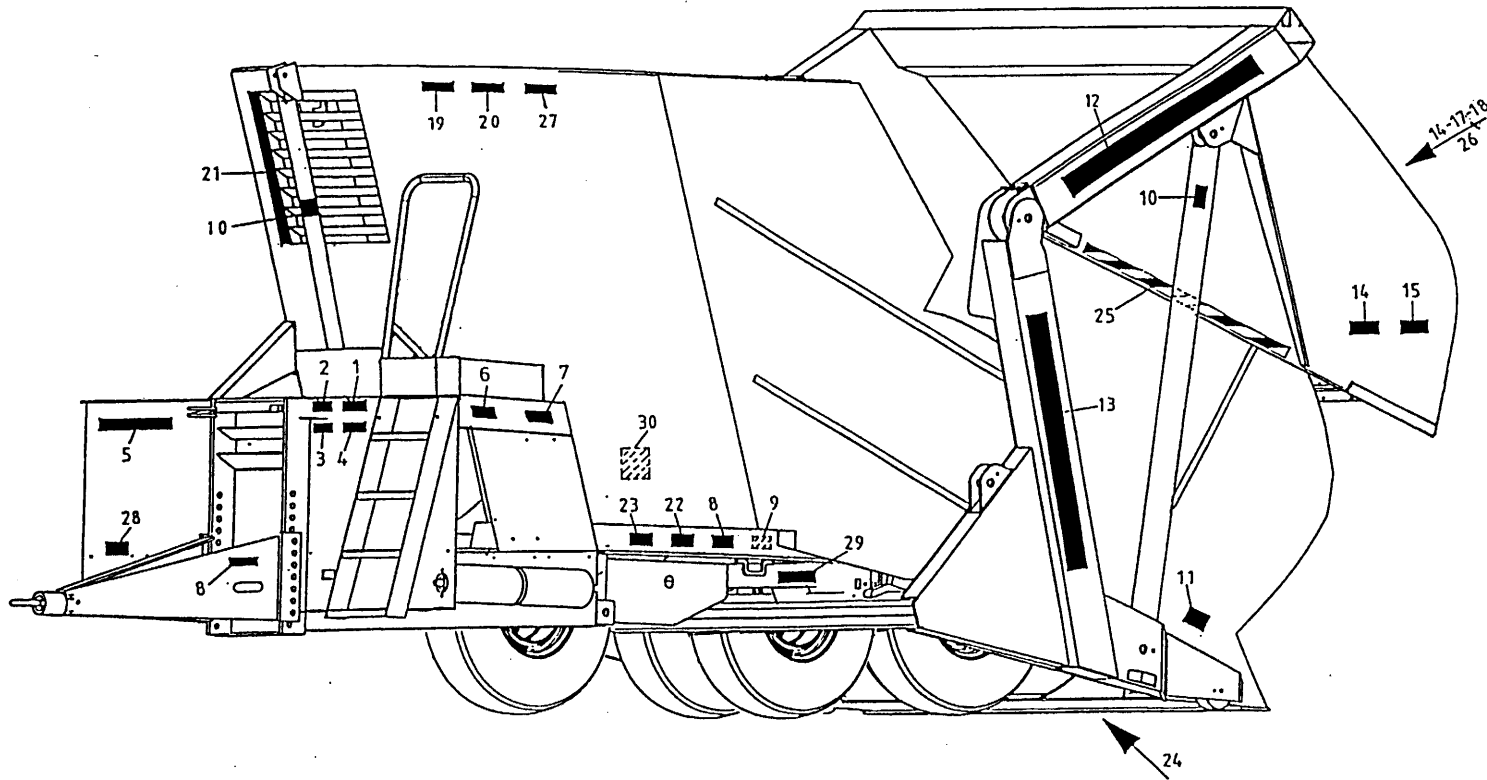

bestelnummer

ordernummer

Num. à commander

Bestellnummer

1	91159	1	
2	91160	1	
3	91243	1	
4	91185	1	
5	91247	1	
6	91162	2	
7	91152	2	
8	91183	6	
9	91118	1	
10	91182	2	
11	91197	2	
12	91366	2	
13	91364	2	Triomix S 1200
14	91189	3	
15	91198	2	
17	91153	1	
18	91241	1	
19	91240	1	
20	91242	1	
21	91143	1	
22	91228	2	
23	91330	2	6.0 bar
24	91325	2	
25	91326	2	
26A	91331	1	8 kmh
26B	91130	1	25 kmh
27	91245	1	
28	91335	1	
29	91333	4	
30	91340	1	

92197

Afbeelding 2 : Dissel
 Abbildung 2 : Deichsel

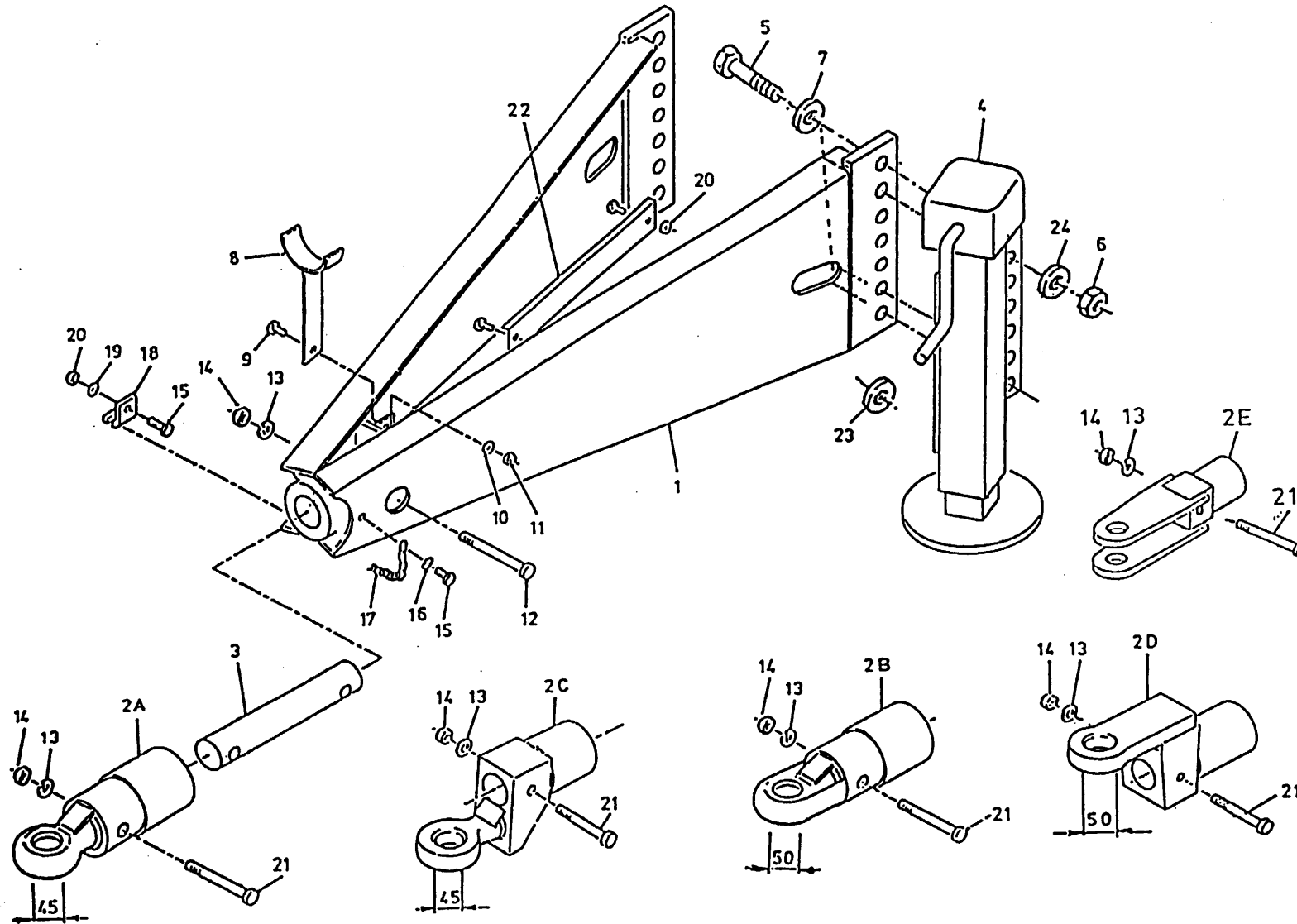

bestelnummer		ordernummer	
Num. à commander		Bestellnummer	
1	11942	1	
2A	12229	1	Ø 45
2B	12560	1	Ø 50
2C	12230	1	Ø 45
2D	12612	1	Ø 50
2E	12953	1	
3	31746	1	
4	11946	1	
5	82409	5	M24 x 90 8.8
6	86224	5	M24
7	85124	5	M24
8	11709	1	
9	81026	1	M10 x 25
10	85110	1	M10
11	86210	1	M10
12	82014	1	M20 x 140 12.9
13	85020	2	M20
14	86220	2	M20
15	80831	2	M8 x 30
16	85109	1	M8
17	39136	1	
18	24528	1	
19	85108	1	M8
20	86208	3	M8
21	82013	1	M20 x 130 12.9
22	40431	1	
23	31627	1	
24	85024	5	M24

92197

Afbeelding 3A : Tandemstel met hydraulisch remsysteem

Abbildung 3A : Pendelachse mit hydraulische Bremsanlage

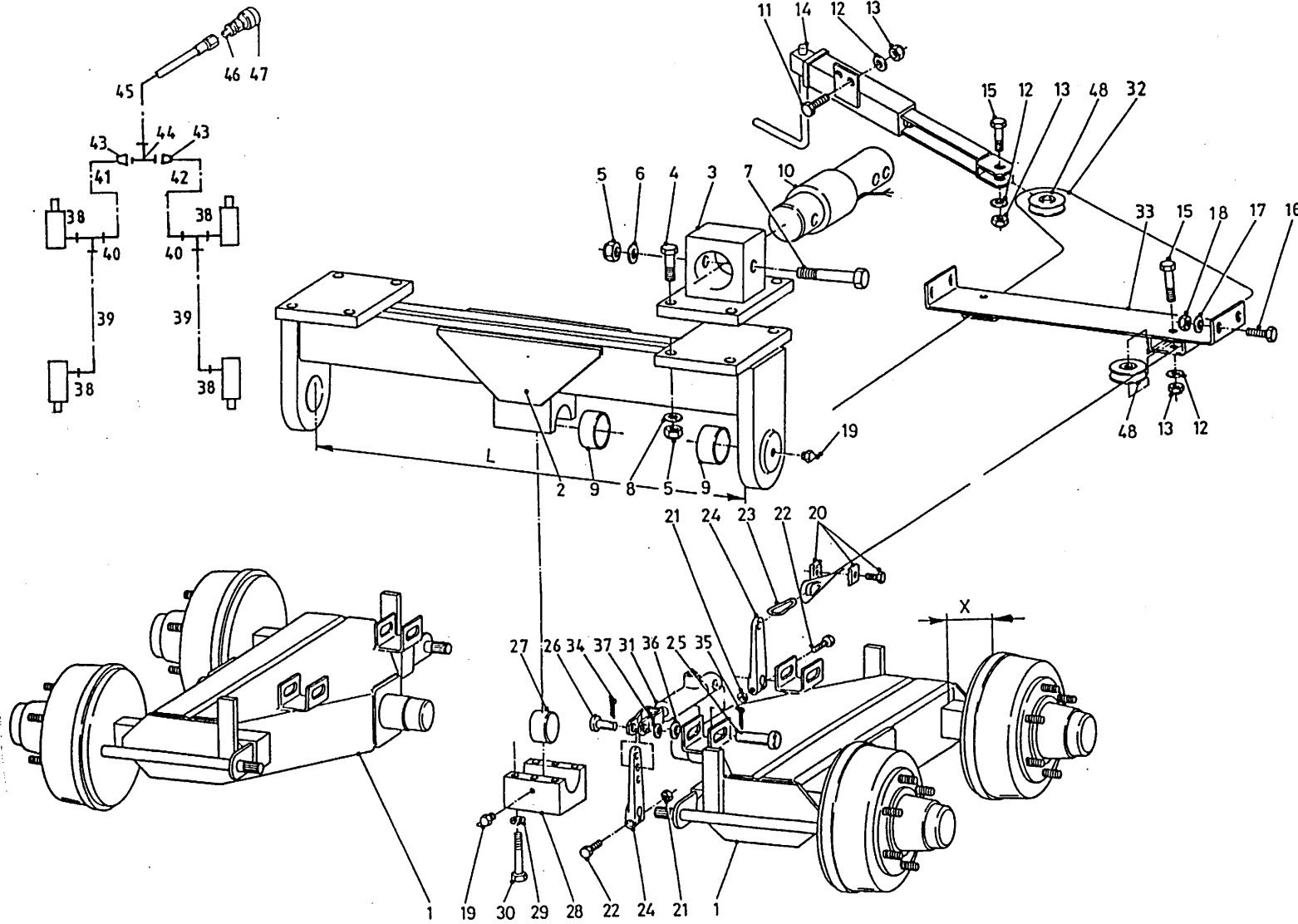

bestelnummer

ordernummer

Num. à commander

Bestellnummer

1	13111	2	X=162
2	13120	1	L=900
3	12848	1	170 x 300
4	82409	8	M24 x 90 8.8
5	86124	8	M24
6	85124	12	M24
7	82418	4	M24 x 180 12.9
8	85024	8	M24
9	51897	4	
10	90841	2	
11	81031	2	M10 x 30
12	85110	5	M10
13	86210	5	M10
14	11768	1	
15	81055	3	M10 x 55
16	80831	4	M8 x 30
17	85108	4	M8
18	86208	4	M8
19	89505	4	M8 x 1
20	90430	2	
21	86110	4	M10
22	81060	4	M10 x 60
23	39139	2	
24	90507	4	
25	32202	4	
26	32203	4	
27	32193	1	
28	32187	1	
29	85016	6	M16
30	84494	6	M16 x 120 12.9
31	51110	4	
32	79078	1	L=5450
33	12841	1	
34	88225	4	Ø4 x 25
35	88239	4	Ø5 x 40
36	85120	4	M20
37	85114	4	M14

92197

Afbeelding 3A : Tandemstel met hydraulisch remsysteem

Abbildung 3A : Pendelachse mit hydraulische Bremsanlage

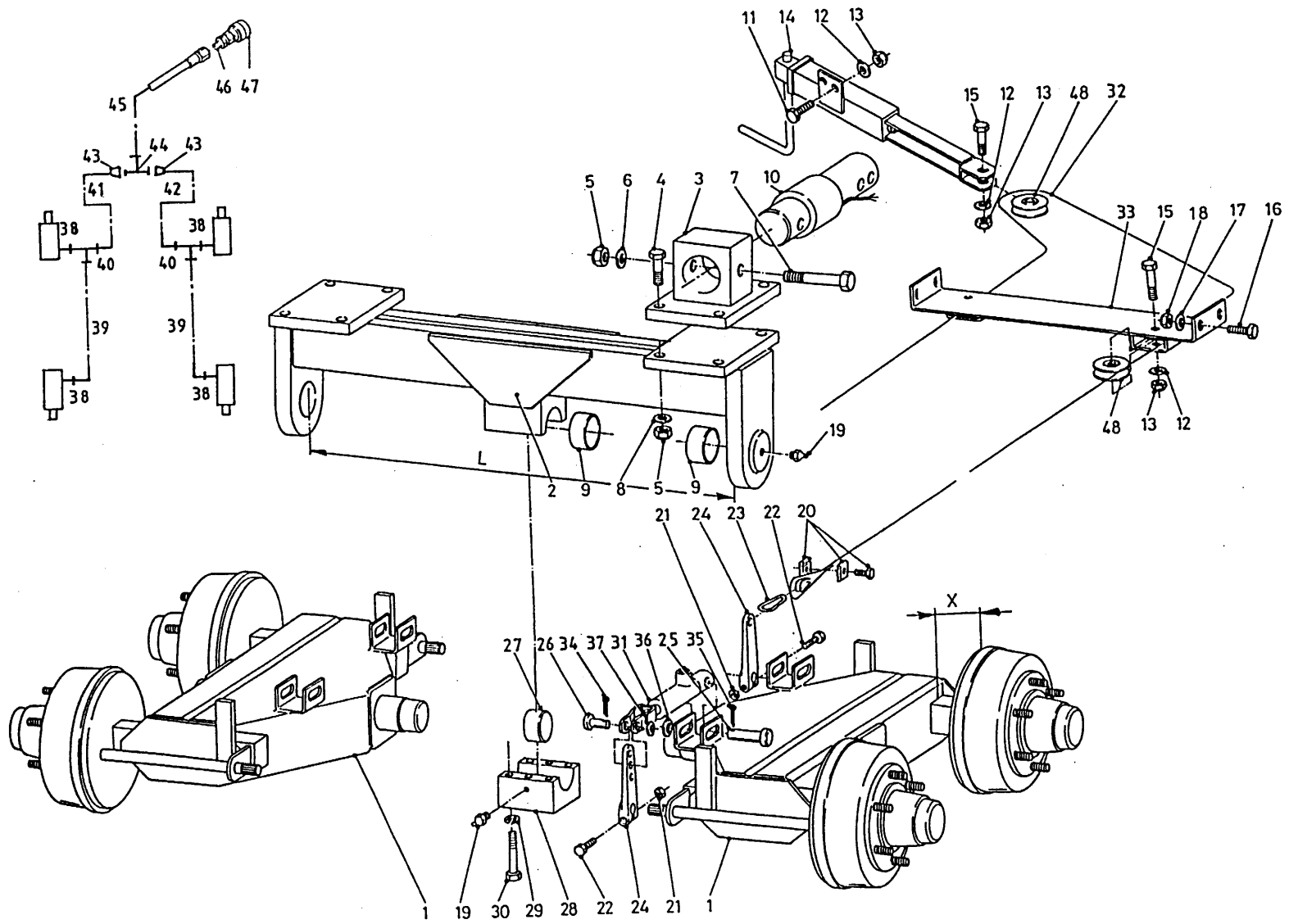

bestelnummer
 ordernummer
 Num. à commander
 Bestellnummer

38	X50124	4	
39	W50763	2	¼" 820 RH
40	X50354	2	
41	W50620	1	¼" 600 RH
42	W50626	1	¼" 460 RH
43	50157	2	
44	X50355	1	
45	W50873	1	¾" 6000 RR
46	X50113	1	
47	53327	1	
48	31589	3	

92197/1

Afbeelding 3B : Rem 300 x 60 met wiel

Abbildung 3B : Bremse 300 x 60 mit Rad

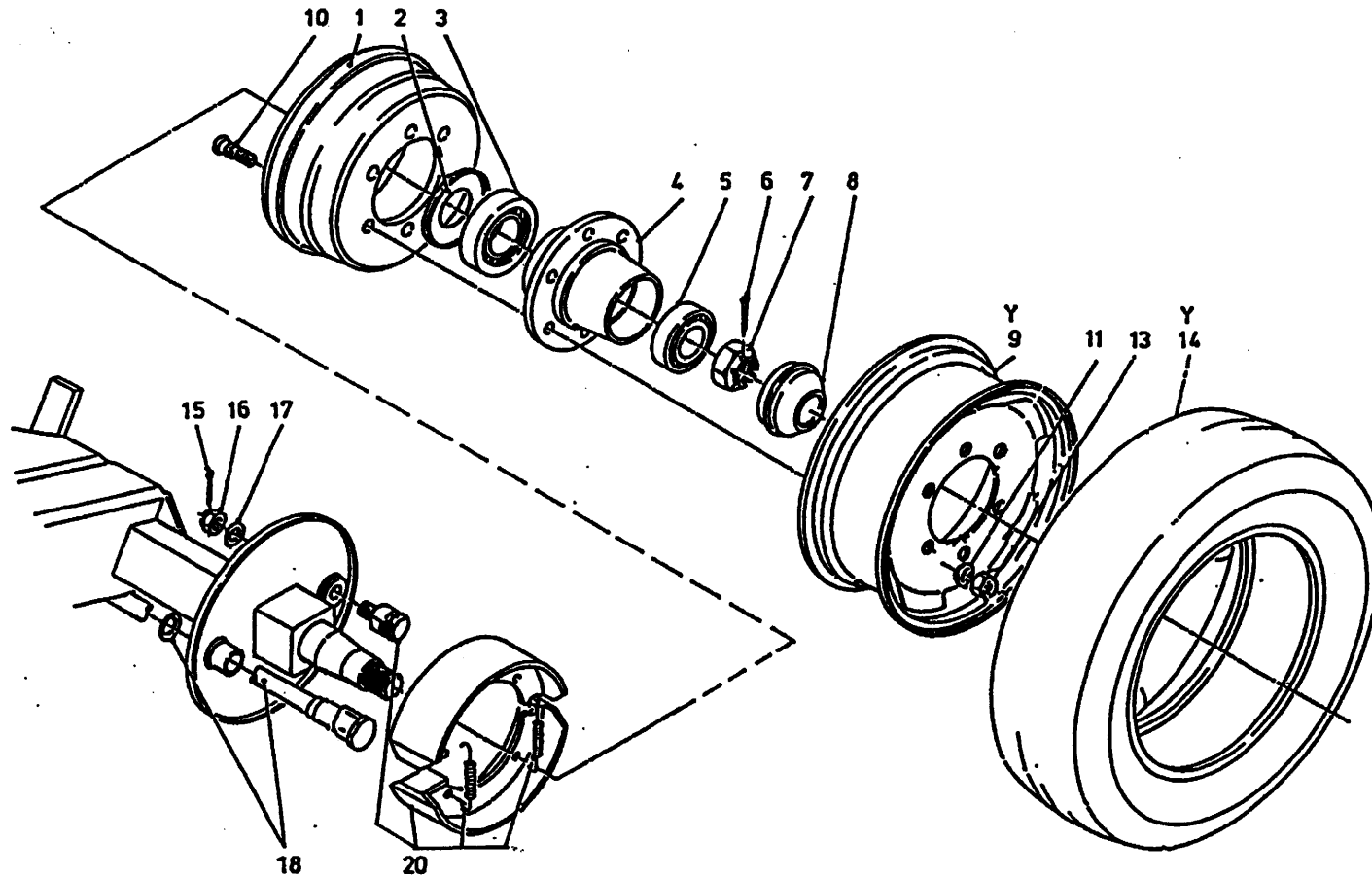

bestelnummer

ordernummer

Num. à commander

Bestellnummer

1	90502	4	
2	90503	4	
3	70132	4	32215
4A	90501	4	L=152
4B	94209	4	L=176
5	70131	4	32212
6	90522	4	
7	90504	4	
8	90505	4	
9	90901	4	1D 6.75 x 17.5
10	84938	24	M18 x 1.5 L=75/81
11	90521	24	
13	90519	24	M18 x 1.5 H=18
14	90847	4	235/75 R17.5
15	90524	4	
16	90511	4	
17	90523	4	
18	94282	4	
19	90510	4	
20	90509	4	
Y	90900	4	235/75 R17.5

92197

Afbeelding 4 : Frame
 Abbildung 4 : Rahmen

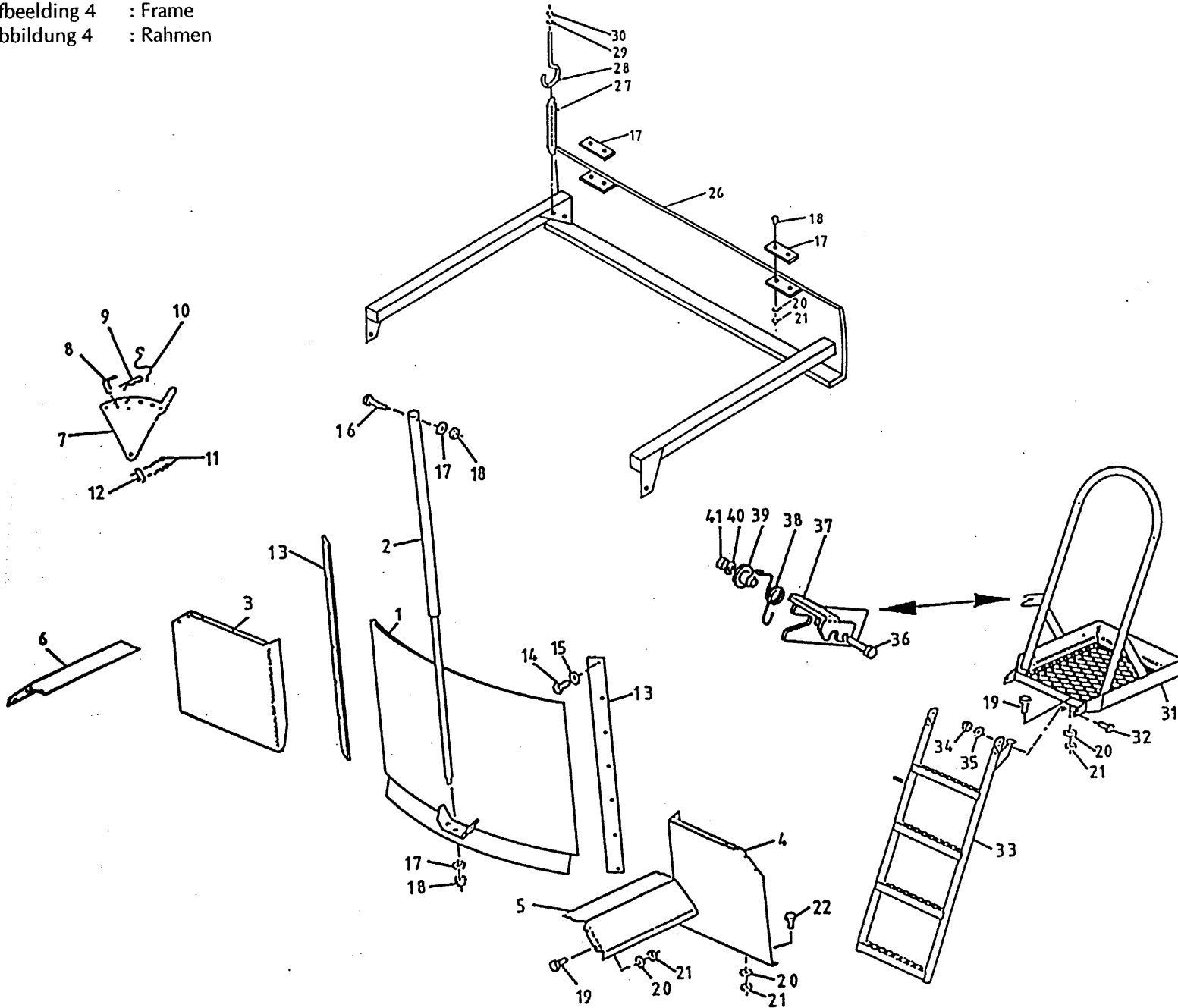

bestelnummer		ordernummer	
Num. à commander		Bestellnummer	
1	12873	1	
2	51154	1	
3	28379	1	
4	28380	1	
5	28377	1	
6	28378	1	
7	12470	1	
8	90490	1	
9	65030	1	
10	90282	1	
11	88239	2	Ø5 x 40
12	25332	1	
13	24446	2	
14	81031	14	M10 x 30
15	85010	14	M10
16	81690	1	M16 x 90
17	60404	2	
18	80831	4	M8 x 30
19	80831	11	M8 x 30
20	85108	27	M8
21	86208	27	M8
22	80821	16	M8 x 20
26	12894	1	
27	65059	2	
28	84174	2	M10 x 80 x 14
29	85110	2	M10
30	86110	2	M10
31	12904	1	
32	81231	2	M12 x 30
33	13113	1	
34	86212	2	M12
35	85112	2	M12
36	80840	1	M8 x 40
37	28054	1	
38	65088	1	
39	32064	1	
40	85108	1	M8
41	86208	1	M8

92197

Afbeelding 5 : Dwarsband

Abbildung 5 : Querförderband

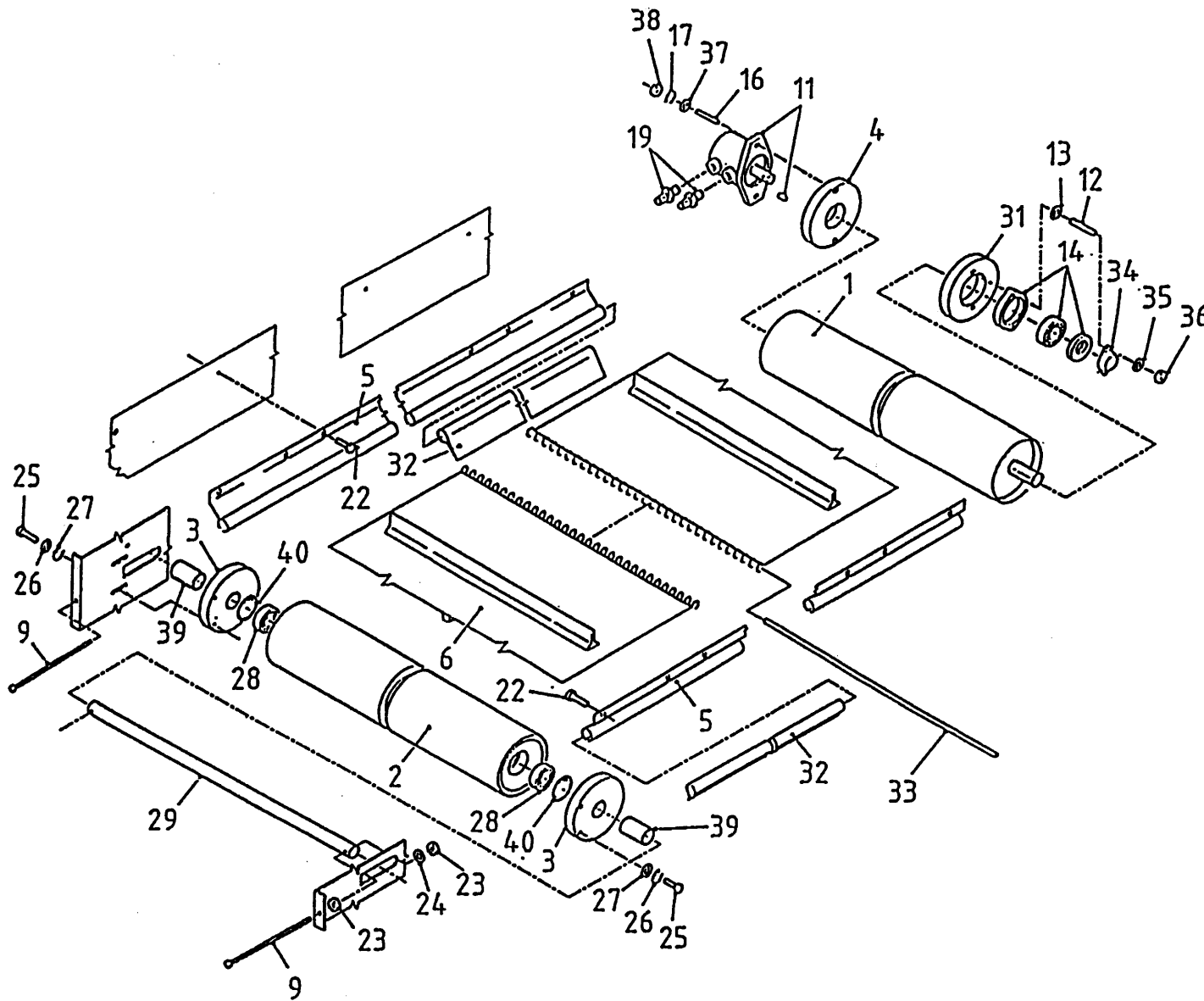

bestelnummer		ordernummer	
Num. à commander		Bestellnummer	
1	11940	1	
2	11979	1	
3	60290	2	
4	31709	1	
5	90274	2	L=2280
6	60334	1	L=4000
9	81223	2	M12 x 180
11A	51129	1	SAM 127 ccl
11B	51130	1	OMP 125
11C	51083	1	White 127 ccl
12	84176	2	M8 x 60
13	85112	2	M8
14	70084	1	
16	84108	2	M12 x 60
17	85112	2	M12
19	X50117	2	
22	84717	22	M6 x 12
23	86112	4	M12
24	85012	2	M12
25	81031	4	M10 x 30
26	85010	4	M10
27	85113	4	M10
28	70010	2	
29	25200	1	
31	32190	1	
32	60216	2	L=2280
33	25422	1	
34	23304	1	
35	85008	2	M8
36	86208	2	M8
37	85012	2	M12
38	86212	2	M12
39	25207	2	L=53
40	87162	2	J=62
Y	05356	1	White
Y	05169	1	Danfoss
Y	05358	1	Sam

92197

Afbeelding 6A : Aandrijving en mengvijzel

Abbildung 6A : Schnecke und Antrieb

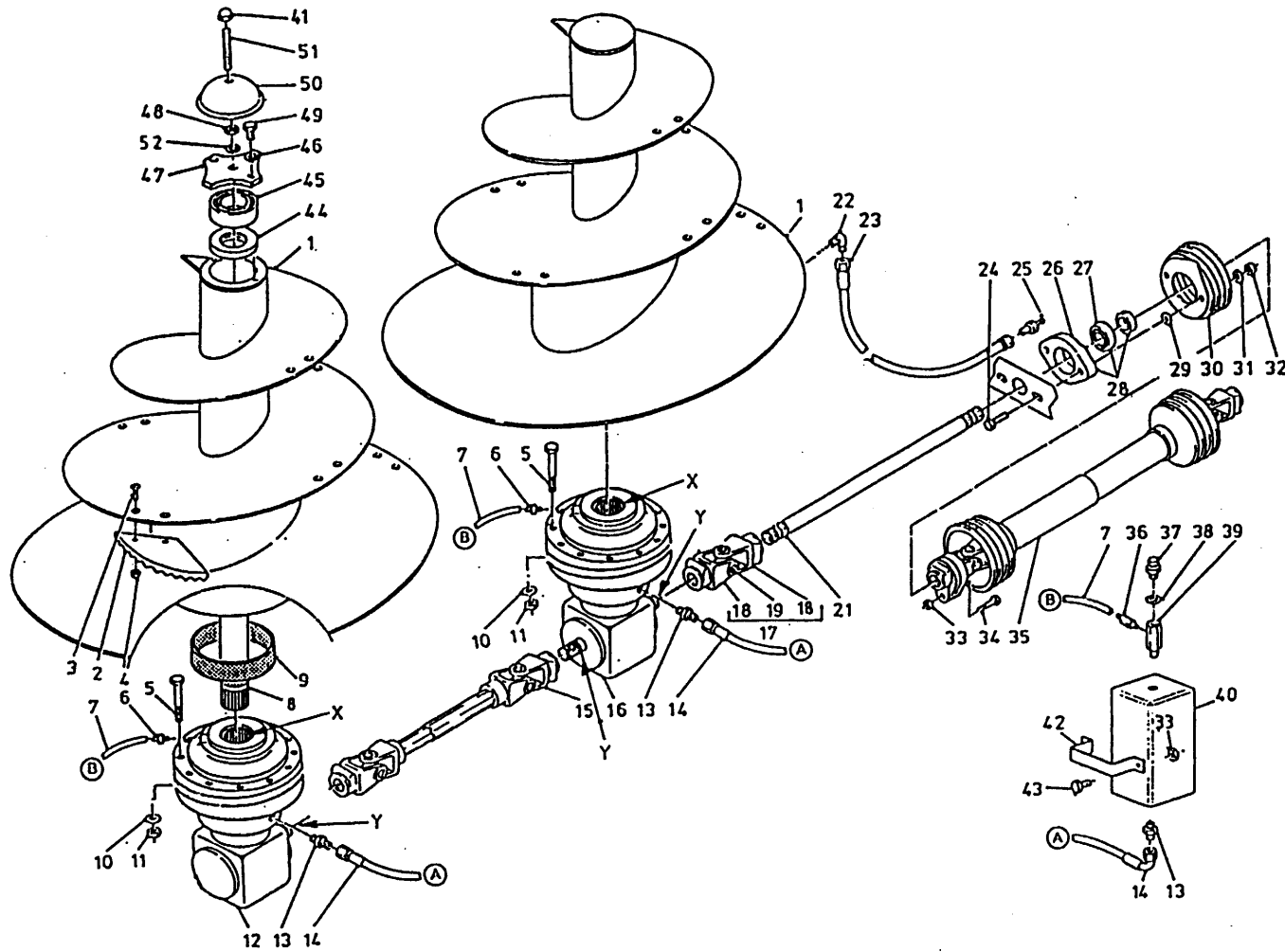

bestelnummer

ordernummer

Num. à commander

Bestellnummer

1	13112	2	
2	31841	8	
3	84121	16	M16 x 45
4	86216	16	M16
5	84487	24	M14 x 140 12.9
6	50286	2	
7A	52674	1	L=2800 Ø8
7B	52676	1	L=4600 Ø8
8	32307	2	L=810
9	51867	2	
10	85014	24	M14
11	86214	24	M14
12	94019	1	
13	X50112	4	
14A	W50659	1	3/8" 2700 RH
14B	W50622	1	3/8" 4500 RH
15	94097	1	W2400
16	94018	1	
17	90497	1	W2500
18	90563	2	
19	90561	1	
21	31720	1	L=1330
22	50107	2	
23A	50957	1	1/4" 1520 RR
23B	52623	1	1/4" 3400 RR
24	81071	2	M10 x 70
25	89518	2	
26	70089	1	
27	70090	1	
28	70059	1	
29	85010	2	M10
30	90499	1	
31	85113	2	M10
32	86110	2	M10
33	86208	1	M8
34	80860	1	M8 x 60 8.8
35	90495	1	WWE 2480

92197

Afbeelding 6A : Aandrijving en mengvijzel

Abbildung 6A : Schnecke und Antrieb

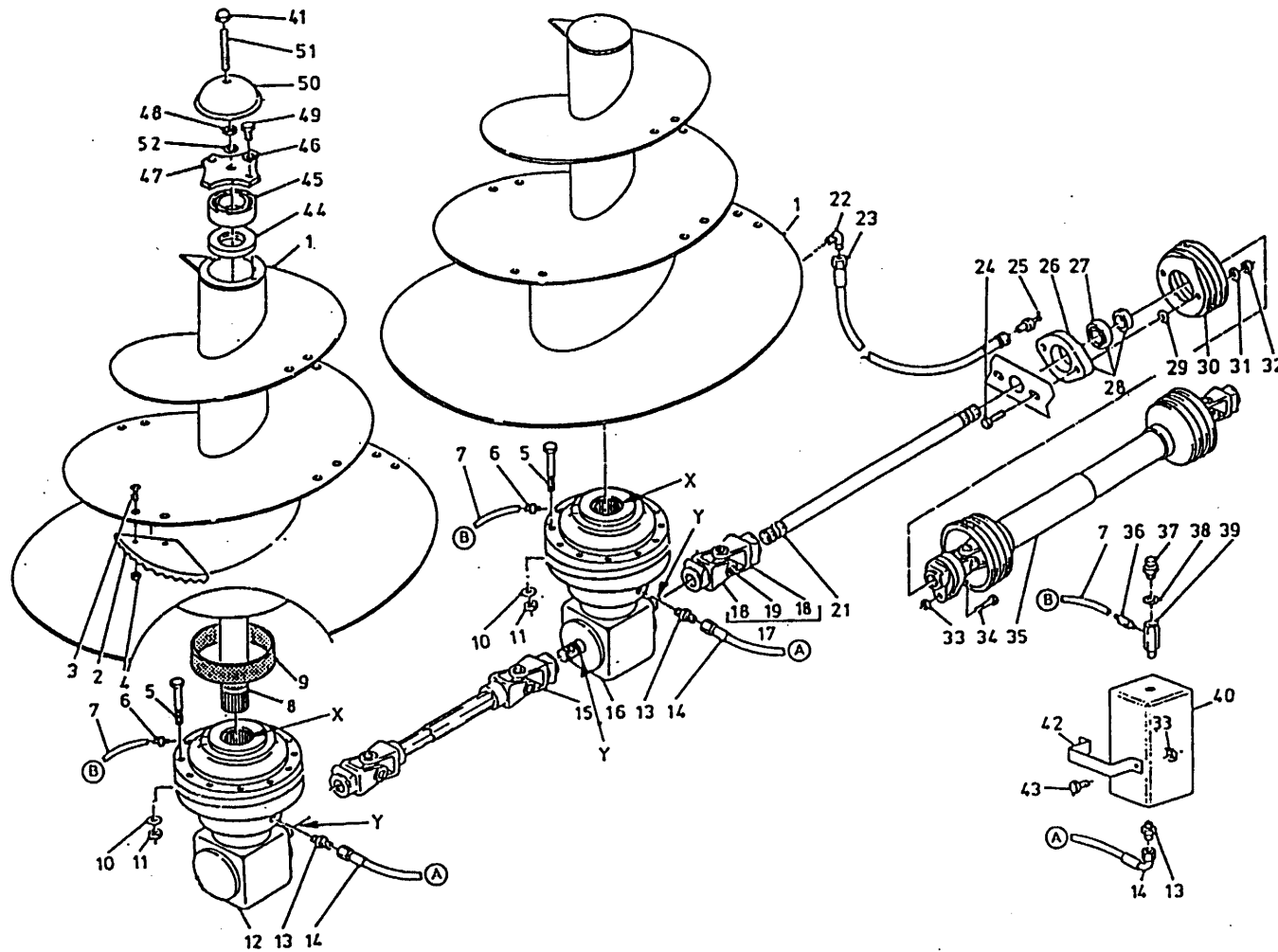

bestelnummer

ordernummer

Num. à commander

Bestellnummer

36	50285	2	
37	90567	2	
38	85215	2	
39	50176	2	
40	90904	2	
41	86937	2	M16
42	28845	2	
43	80831	4	M8 x 30
44	70145	2	
45	70143	2	
46	85016	4	M12
47	28298	2	
48	86116	2	M16
49	81626	4	M16 x 25
50	29299	2	
51	84072	2	M16 x 120
52	85016	2	M16
X	70168	1	
Y	05476	1	

92197

Afbeelding 6B: Vijzelmessen

Abbildung 6B: Schneckenmesser

Standaard L=350

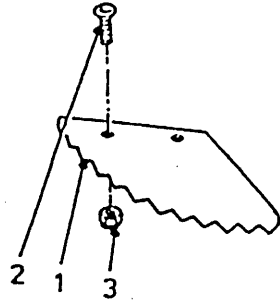

Standaard L=550

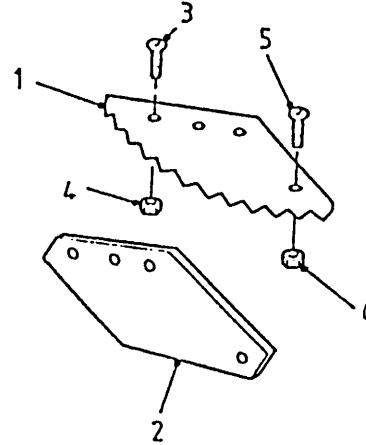

L=350 + TC

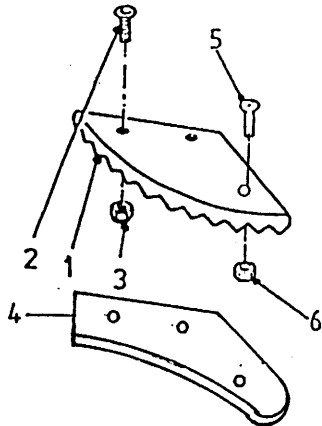

L=550 + TC

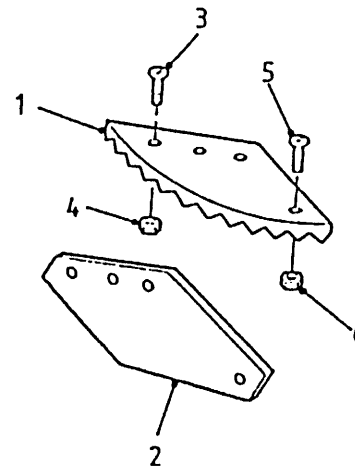

bestelnummer
ordernummer
Num. à commander
Bestellnummer

Standaard

1	31841	1	
2	84121	2	M16 x 45
3	86216	2	M16

L=350 + TC

1	31841TC	1	
2	84188	2	M16 X 55
3	86216	2	M16
4	29291	1	
5	84125	1	M8 x 25
6	86208	1	M8

L=550

1	31639	1	
2	31640	1	
3	84188	3	M16 x 55
4	86216	3	M16
5	84125	1	M8 x 25
6	86208	1	M8

L=550 + TC

1	31639TC	1	
2	31640	1	
3	84188	3	M16 x 55
4	86216	3	M16
5	84125	1	M8 x 25
6	86208	1	M8

92197

Afbeelding 7 : Stans- Laadklep

Abbildung 7 : Stanz- Ladeklappe

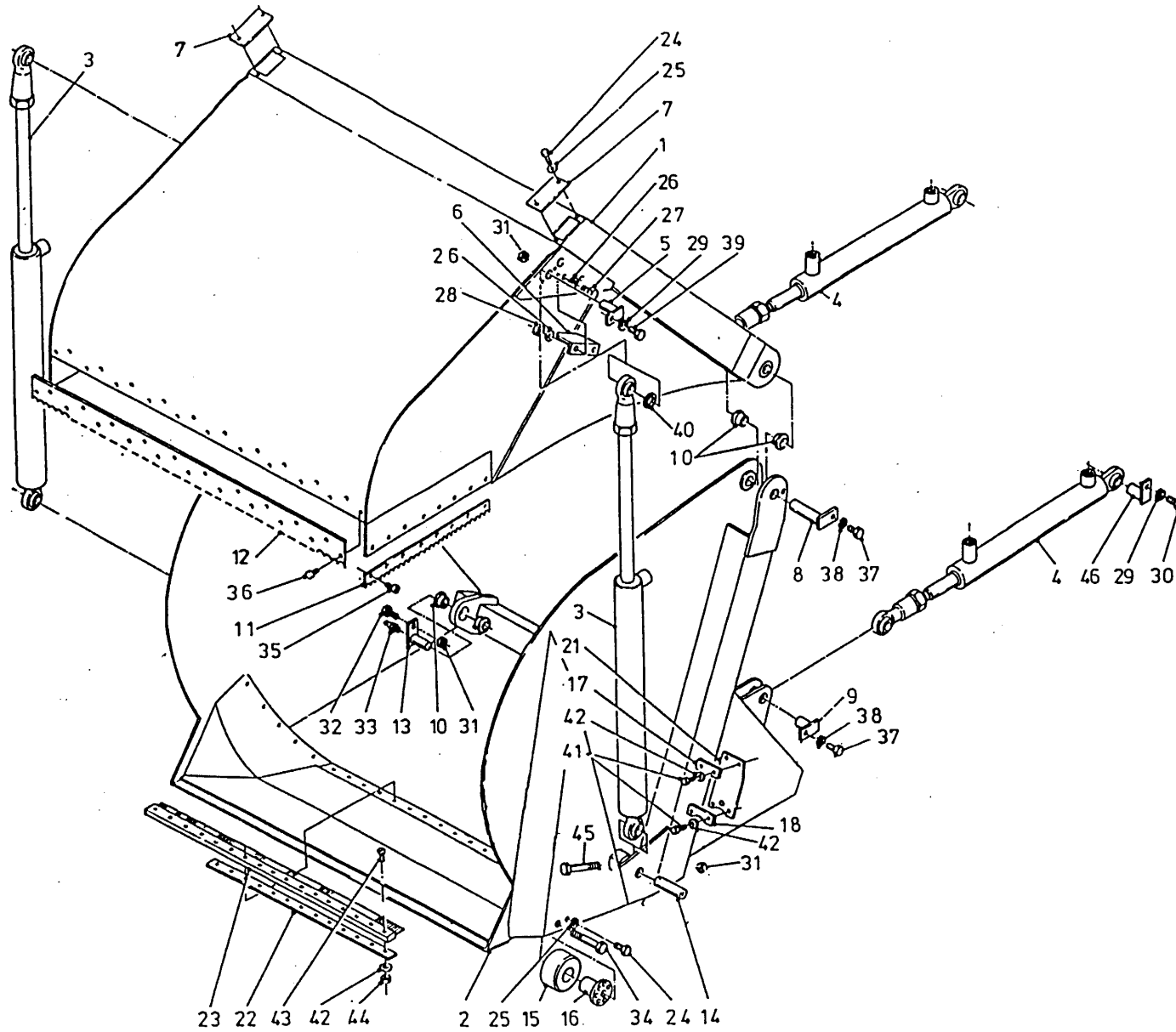

bestelnummer
 ordernummer
 Num. à commander
 Bestellnummer

1	12893	1	
2	12892	1	
3	51211	2	
4	51217	2	
5	12656	2	
6	29036	2	
7	40625	2	
8	12940	2	
9	12896	2	
10	51751	8	
11	28799	2	
12	29158	1	
13	12895	2	
14	32108	2	
15	32033	2	
16	11954	2	
17	29030	2	
18	29031	2	
21	60402	2	
22	29350	1	
23	60412	1	
24	80821	6	M8 x 20
25	85008	12	M8
26	85110	4	M10
27	81036	4	M10 x 35
28	86210	4	M10
29	85112	4	M12
30	81241	2	M12 x 40
31	86212	4	M12
32	81250	2	M12 x 50
33	89517	2	
34	81610	2	M16 x 100
35	84167	16	
36	84926	23	M10 x 19
37	81226	4	M12 x 25
38	85012	4	M12
39	81236	2	M12 x 35
40	29110	2	
41	80831	12	M8 x 30
42	85108	33	M8

92197

Afbeelding 7 : Stans- Laadklep
Abbildung 7 : Stanz- Ladeklappe

bestelnummer
ordernummer
Num. à commander
Bestellnummer

43	84125	21	M8 x 25
44	86208	21	M8
45	81216	2	M12 x 140
46	12886	2	

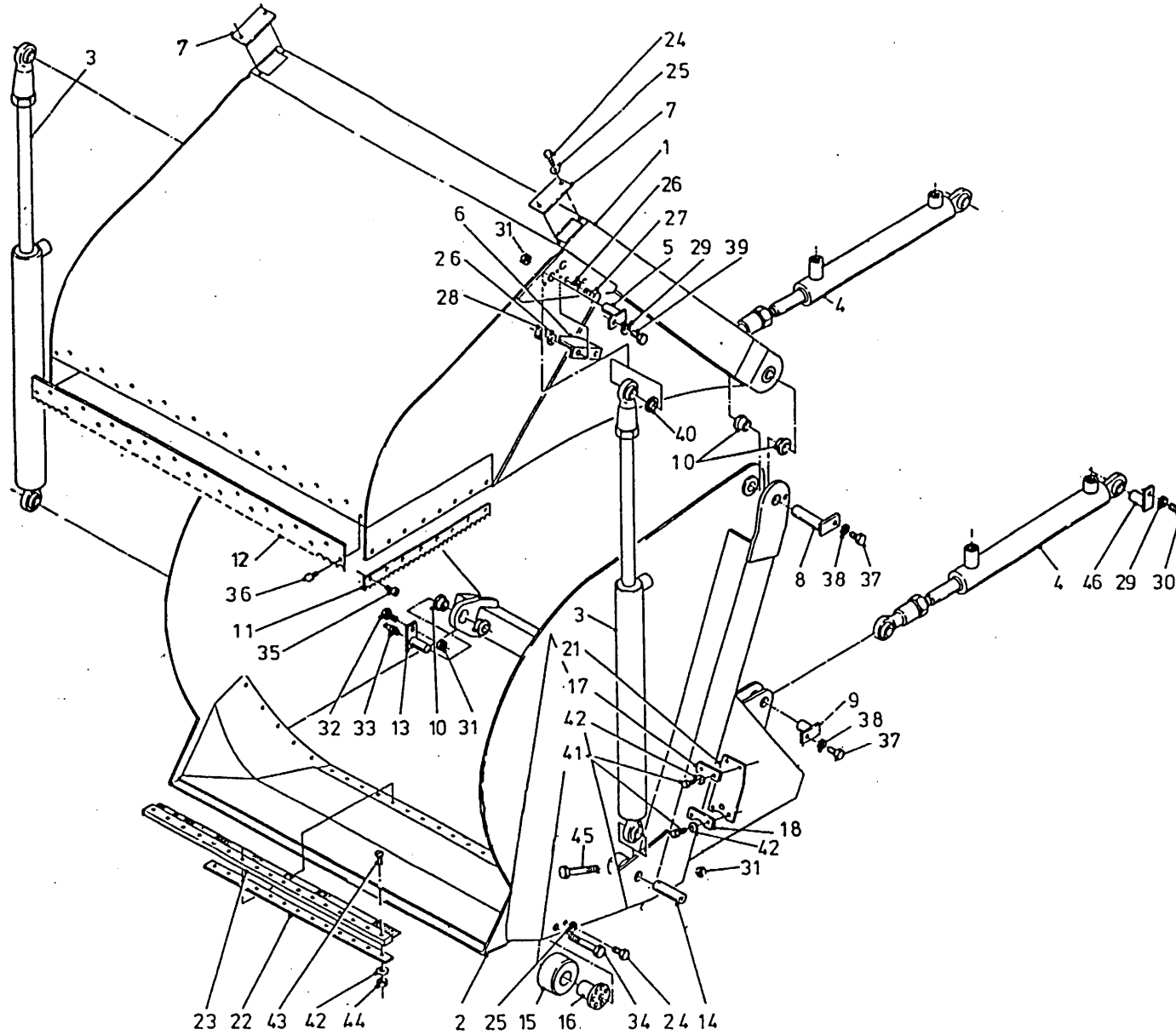

92197

Afbeelding 8: Doseerklep cilinder

Abbildung 8: Dosierschieberzylinder

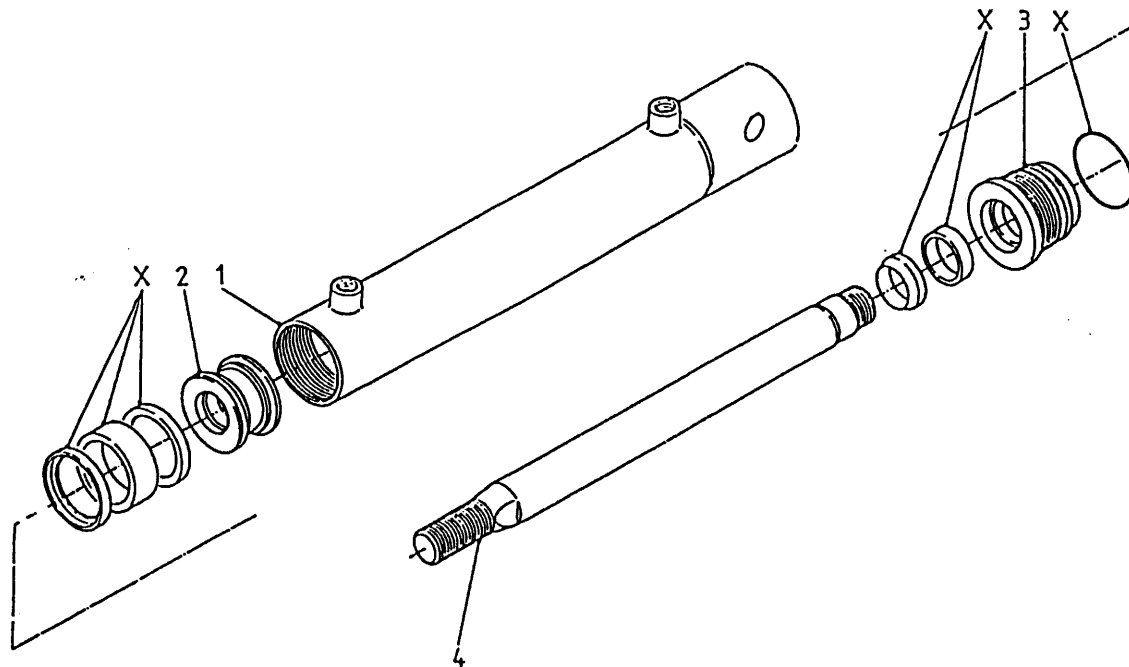

bestelnummer

ordernummer

Num. à commander

Bestellnummer

51154

1	12349	1
2	30860	1
3	31460	1
4	31764	1
X	05309	1

92197

Afbeelding 9 : Laadklep cilinder en hoofdcilinder
 Abbildung 9 : Ladeklappe Zylinder und Hauptzylinder

51217

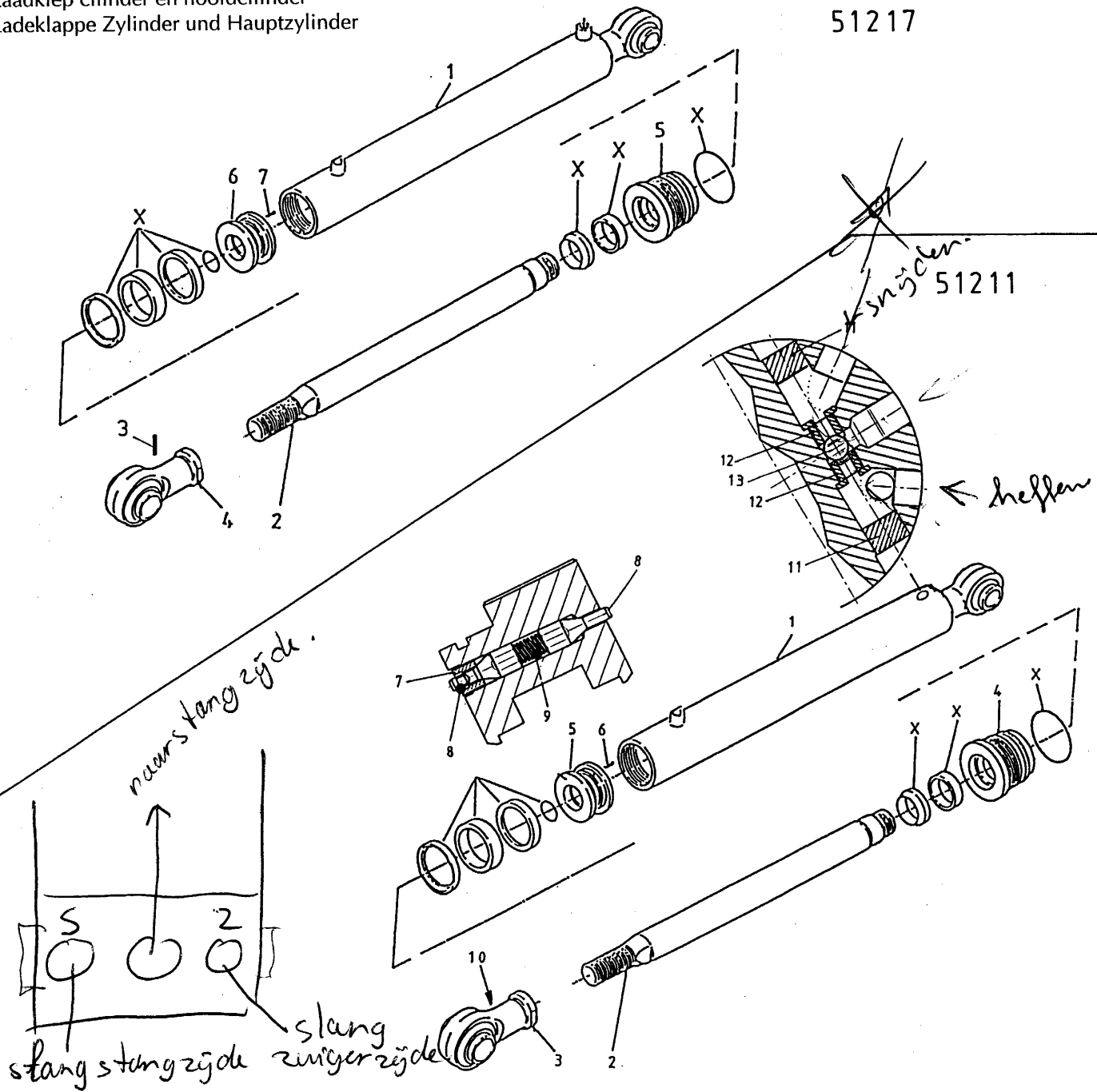

bestelnummer	
ordernummer	
Num. à commander	
Bestellnummer	

51217			
1	13079	1	
2	32256	1	
3	84106	1	M12 x 12
4	13072	1	
5	32281	1	
6	31899	1	M6 x 10
7	84119	1	
X	X05465	1	

51211			
-------	--	--	--

1	13028	1	
2	32119	1	
3	12685	1	
4	32217	1	
5	32216	1	
6	84119	1	M6 x 10
7	30870	1	
8	31277	2	
9	65062	1	
10	84106	1	M12 x 12
11	53353	2	
12	53456	2	
13	70007	1	Ø 14
X	05477	1	

92197

Afbeelding 10 : Stroomdelers en counter-balance ventielen

Abbildung 10 : Stromteiler und Senkbremseventile

bestelnummer

ordernummer

Num. à commander

Bestellnummer

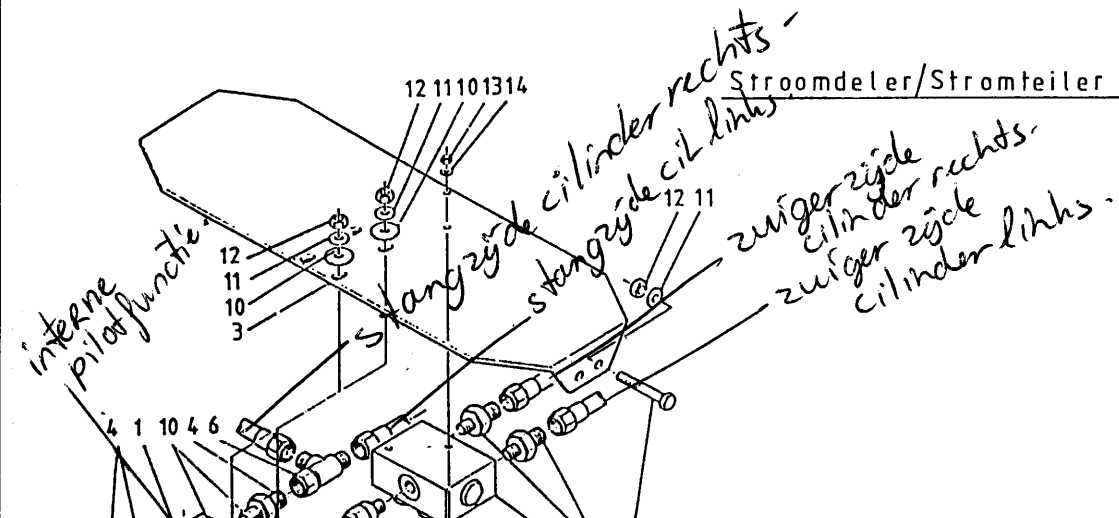

Stroomdelers/Stromteiler

1	53457	1	
2	53471	1	
3	28971	1	
4	50273	4	
5	50289	1	
6	X50312	1	
7	X50138	2	
8	81070	6	M10 x 70
9	80660	2	M6 x 60
10	85113	4	M10
11	85110	6	M10
12	86210	6	M10
13	86206	2	M6
14	85106	2	M6

happen.
op-halen
Retour happen.
150 bar

Laadklep counterbalance ventielen

Ladeklappe Senkbremseventile

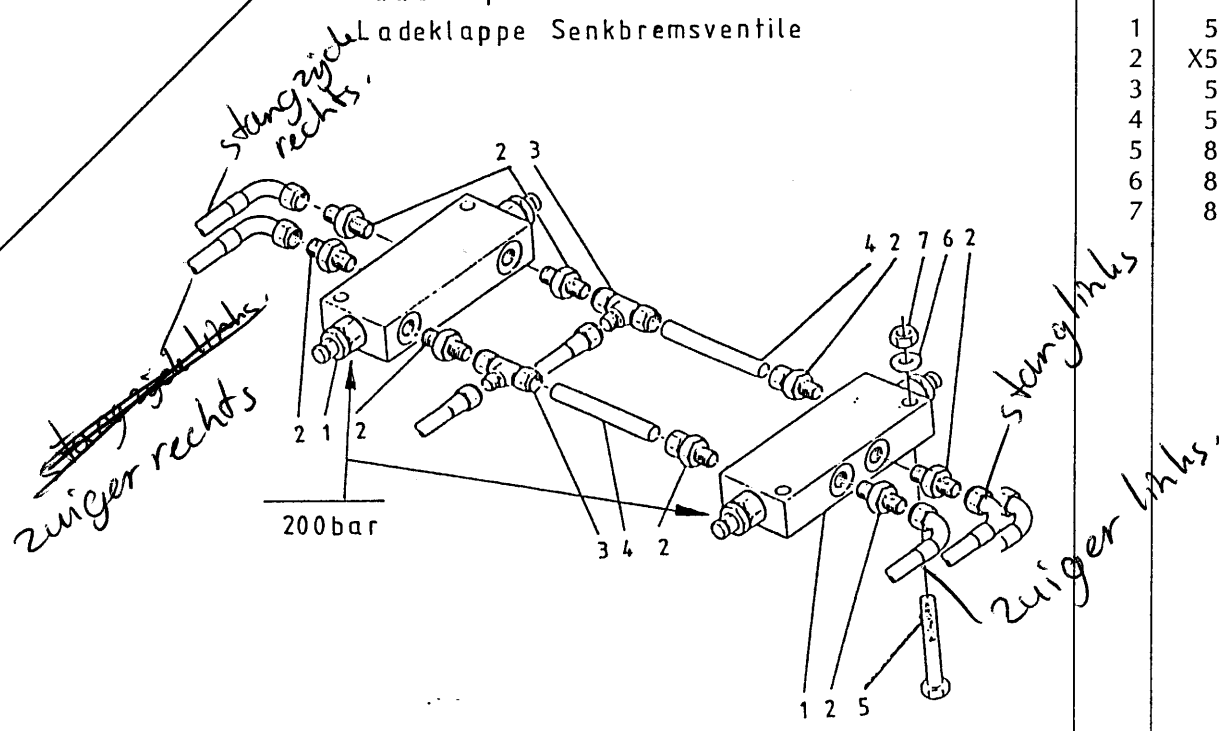

1	53470	2	
2	X50116	6	
3	50303	2	
4	52650	2	L=85
5	80811	4	M8 x 100
6	85108	4	M8
7	86208	4	M8

92197

Afbeelding 11 : Gelijkloopbeveiligingssysteem

Abbildung 11 : Gleichlaufüberwachungsanlage

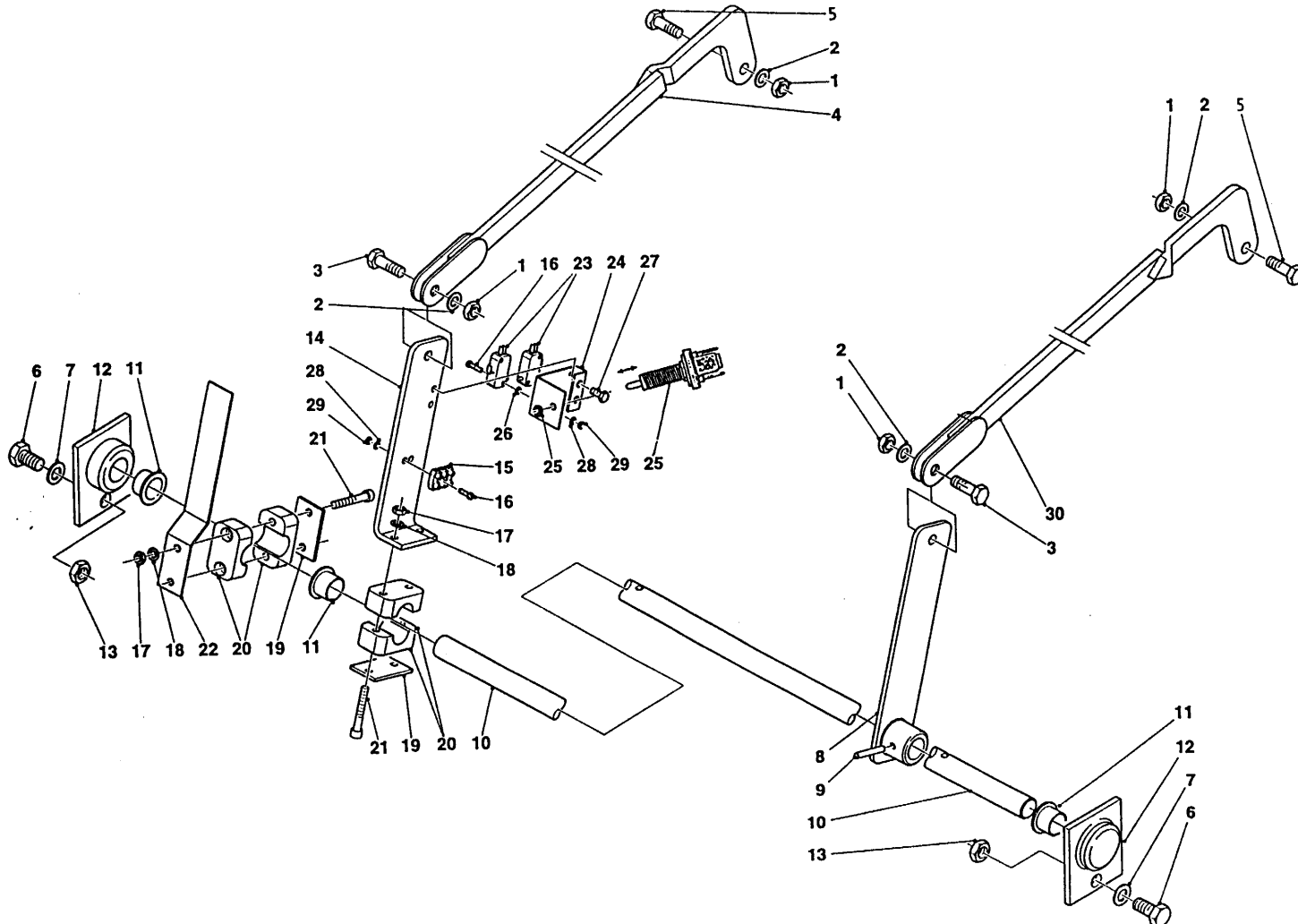

bestelnummer			
ordernummer			
Num. à commander			
Bestellnummer			
1	86910	4	M10
2	85110	6	M10
3	81040	2	M10 x 40
4	13001	1	
5	81036	2	M10 x 35
6	81236	2	M12 x 35
7	85112	2	M12
8	12967	1	
9	88036	1	Ø6 X 36
10	29351	1	
11	60020	3	
12	12965	2	
13	86212	2	M12
14	28795	1	
15	98234	1	
16	80320	6	M3 X 20
17	86206	4	M6
18	85106	4	M6
19	90434	2	
20	90433	4	
21	80651	4	M6 x 50
22	65083	1	
23	98299	2	
24	40653	1	
25	98168	1	
26	60397	4	
27	84710	2	M6 x 12
28	85103	6	M3
29	86203	6	M3
30	13001	1	

92197

Afbeelding 12 : Elektrische bediening

Abbildung 12 : Elektrische Fernbedienung

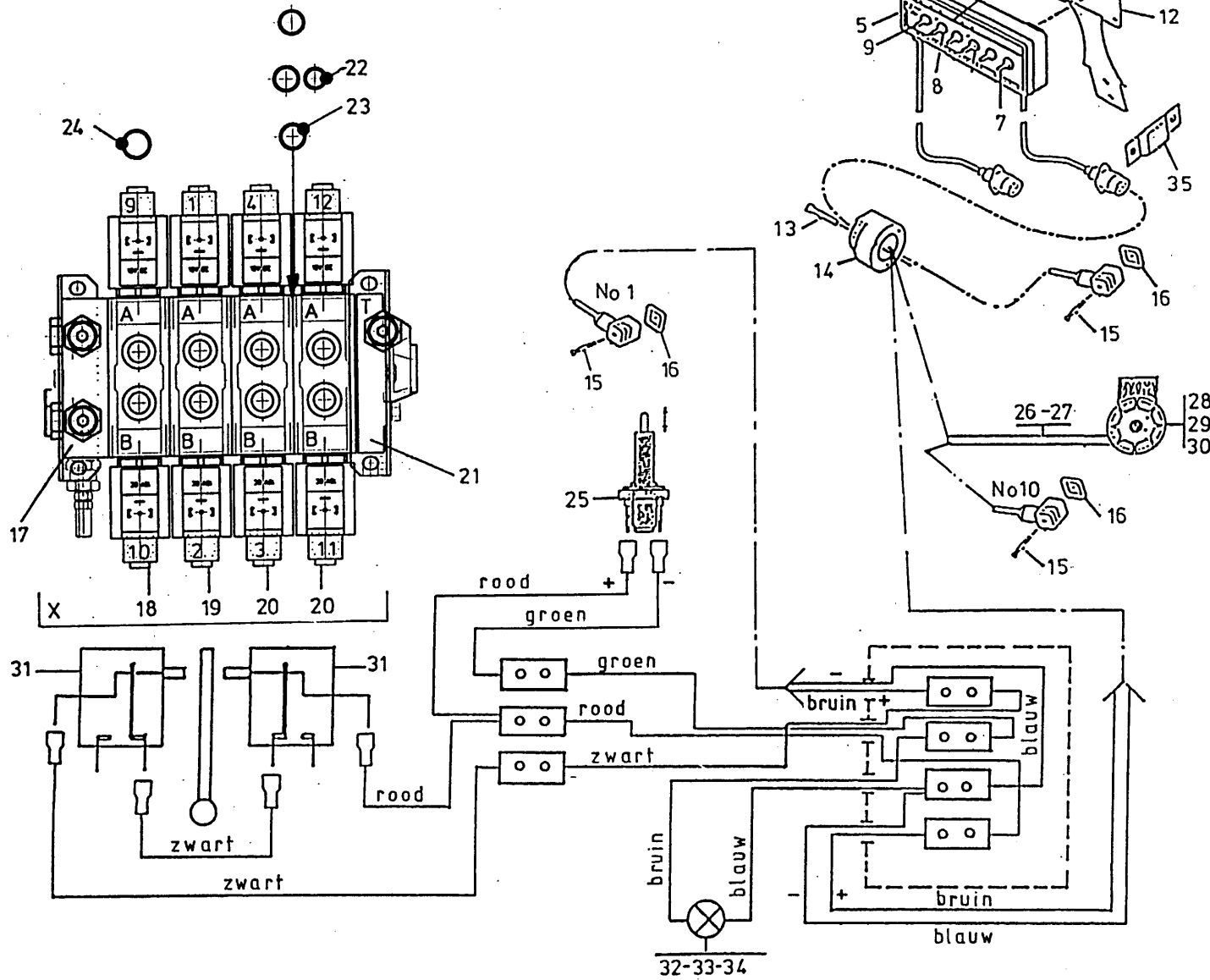

bestelnummer

ordernummer

Num. à commander

Bestellnummer

1	98166	1	
2	98053	1	
3	98054	1	
4	98052	1	
5	98051	1	
6	91015	1	
7	98113	5	
8	98056	5	
9	98206	1	
10	80610	4	M6 x 10
11	85106	4	M6
12	40420	1	
13	84476	3	M5 x 30
14	98232	1	L=1600
15	84711	8	
16	60180	8	
17	53283	1	
18	53277	1	
19	53278	1	
20	53280	2	
21	53280	2	
23	53284	1	
24	24644	1	
25	78122	15	17.17 x 1.78
26	78133	5	14 x 1.78
27	78062	8	18.77 x 1.78
28	98213	1	
29	98214	1	L=5000
30	80420	2	M4 x 20
31	86204	2	M4
32	90534	1	L=5000
33	98168	1	
34	98299	2	
35	98178	1	
36	98181	1	
37	98122	1	

92197

Afbeelding 13 : Elektronische Weeginstallatie

Abbildung 13 : Elektronische Waage

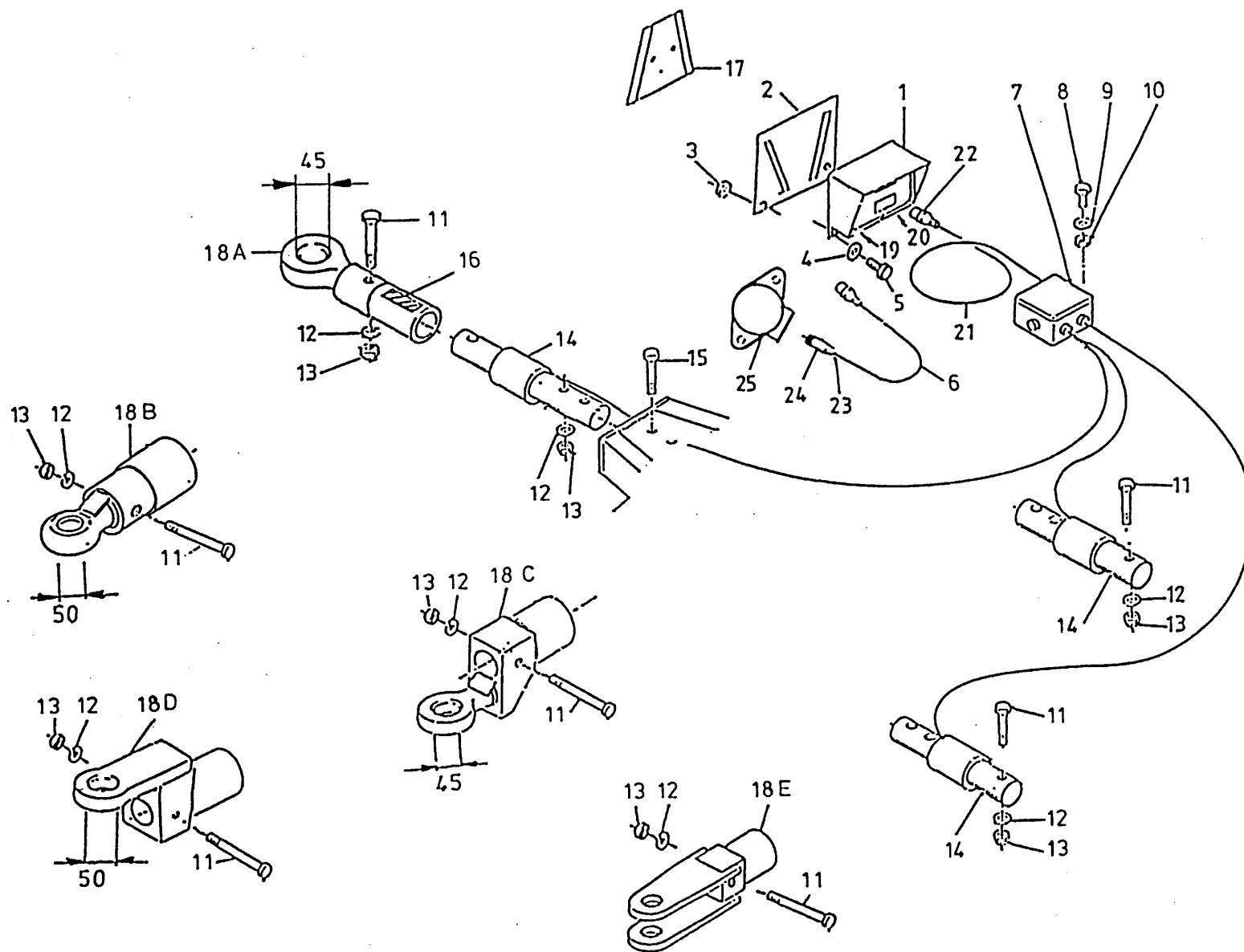

bestelnummer

ordernummer

Num. à commander

Bestellnummer

1A	94007	1	EZ 2000
1B	90977	1	EZ 2000 View
1C	94075	1	EZ 3200
1D	94076	1	EZ 3200 View
2	40503	1	
3	86506	2	M6
4	85106	2	M6
5	80621	2	M6 x 20
6	90483	1	
7	90482	1	
8	84445	4	M5 x 20
9	85105	4	M5
10	86505	4	M5
11	82013	5	M20 x 130 12.9
12	85020	6	M20
13	86220	6	M20
14	90447	3	
15	82014	1	M20 x 140 12.9
16	91216	1	
17	40504	1	
18A	12229	1	Ø 45
18B	12560	1	Ø 50
18C	12230	1	Ø 45
18D	12612	1	Ø 50
18E	12953	1	
19	05389	1	Female
20	05390	1	Female
21	90719	1	L=5000
22	98218	1	
23	98239	1	
24	98238	1	
25	98237	1	

92197

Afbeelding 14 : Vertragingskast

Abbildung 14 : Untersetzungsgetriebe

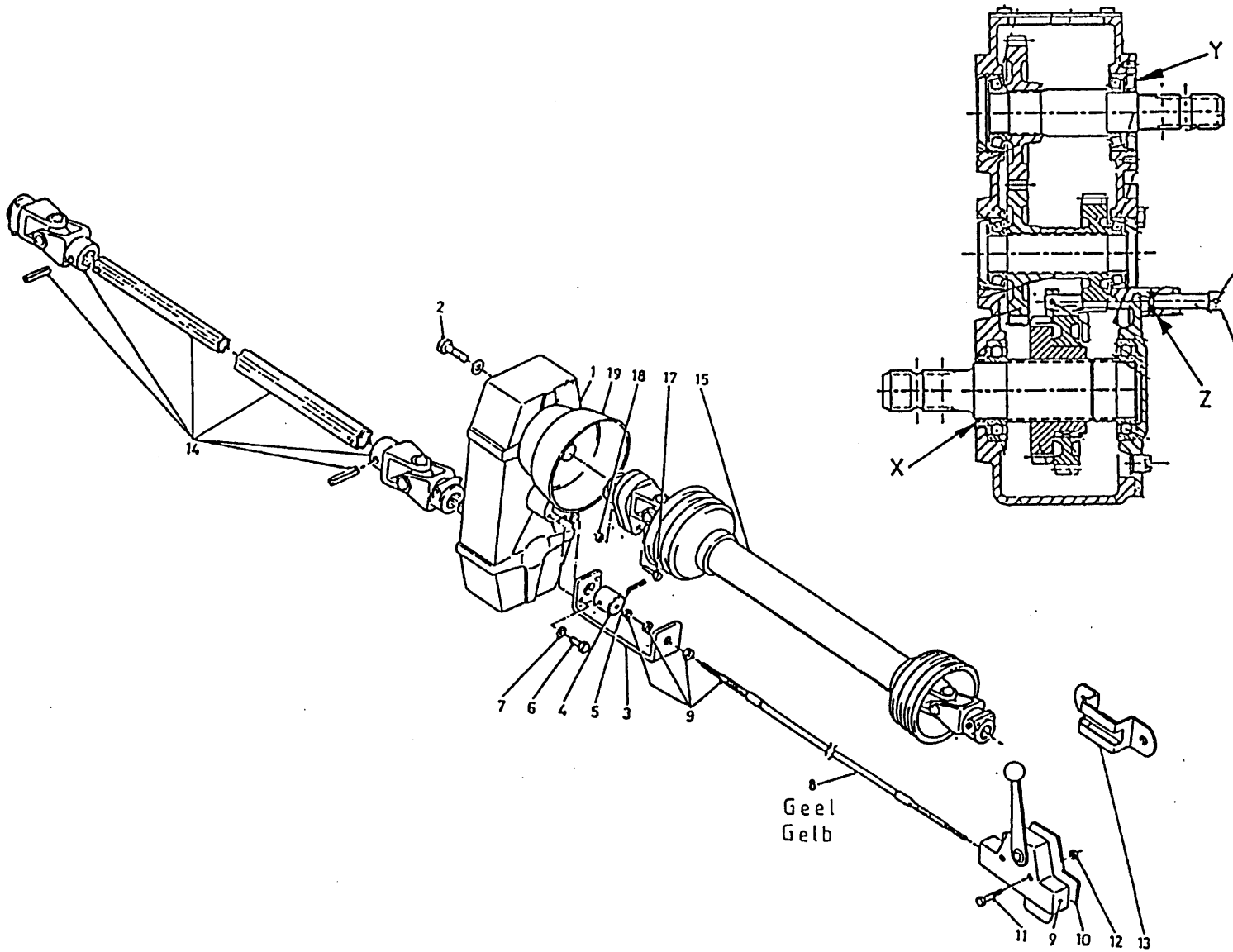

bestelnummer		ordernummer	
Num. à commander		Bestellnummer	
1	90911	1	
2	81445	4	M14 x 45
3	25775	1	
4	32266	1	
5	88027	1	Ø 6 x 26
6	80831	2	M8 x 30
7	85008	2	M8
8	79051	1	L=3000
9	90121	1	
10	10525	1	
11	80630	2	M6 x 30
12	86206	2	M6
13	20199	1	
14	90627	1	1 3/8"-6-1 3/4"-6
15	90795	1	WWE 2480
17	80860	1	M8 x 60 8.8
18	86208	1	M8
19	90499	1	
X	70169	1	60 x 80 x 10
Y	70170	1	40 x 80 x 10
Z	78144	1	10.77 x 2.62/90

92197

Afbeelding 15 : Hydraulische bediening conrames

Abbildung 15 : Hydraulische Fernbedienung Gegenschneide

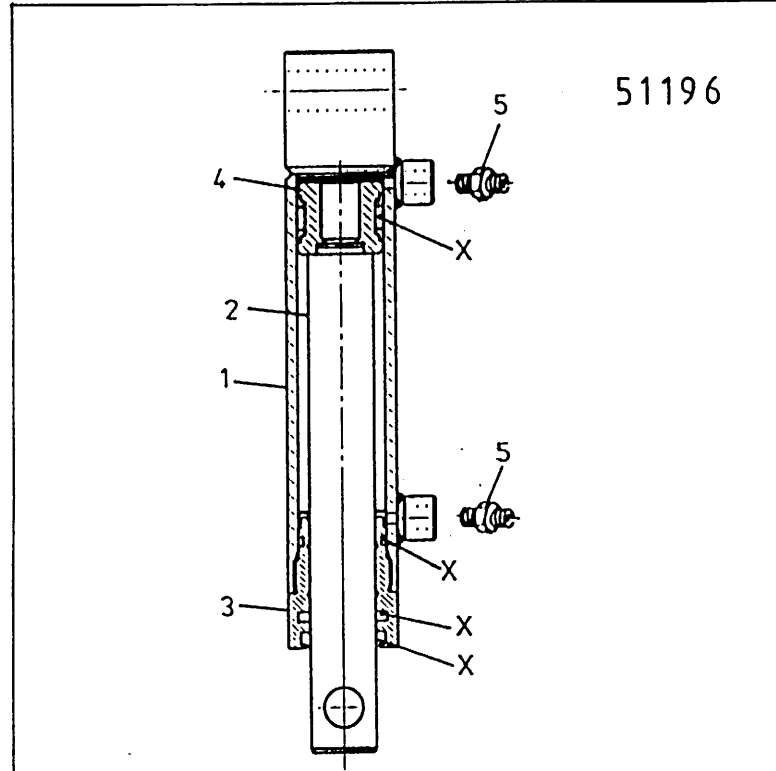
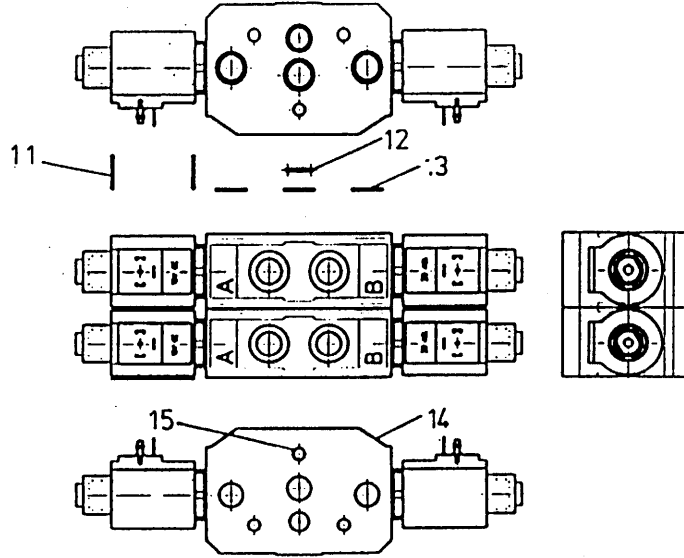
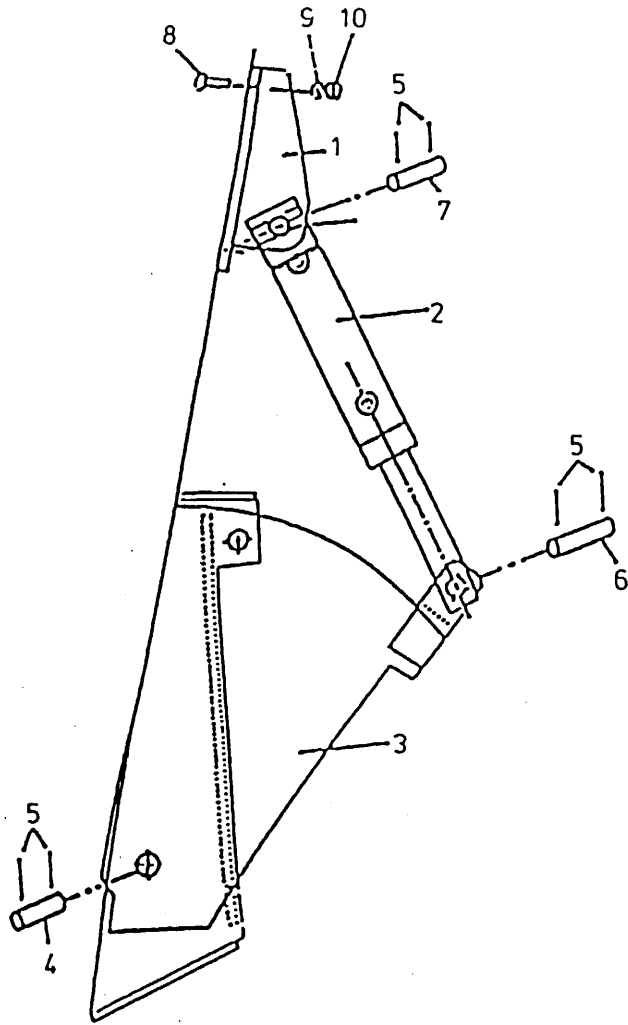

bestelnummer

ordernummer

Num. à commander

Bestellnummer

1	12043	1	
2	51196	1	H=120
3	12039	1	
4	25332	1	
5	88239	6	Ø 5 x 40
6	25607	1	
7	25606	1	
8	84808	2	M12 x 30
9	85112	2	M12
10	86212	2	M12
11	78062	4	18.77 x 1.78/70
12	78133	1	14 x 1.78/70
13	78122	3	17.17 x 1.78/70
14	53280	1	
15	84044	3	M6 x 275,

51196 (H=120)

1	12483	1	
2	32207	1	
3	31460	1	
4	30860	1	
5	X50104	2	
X	05309	1	

92197

Afbeelding 16 : Hydraulische steunpoot

Abbildung 16 : Hydraulischer Stützfuß

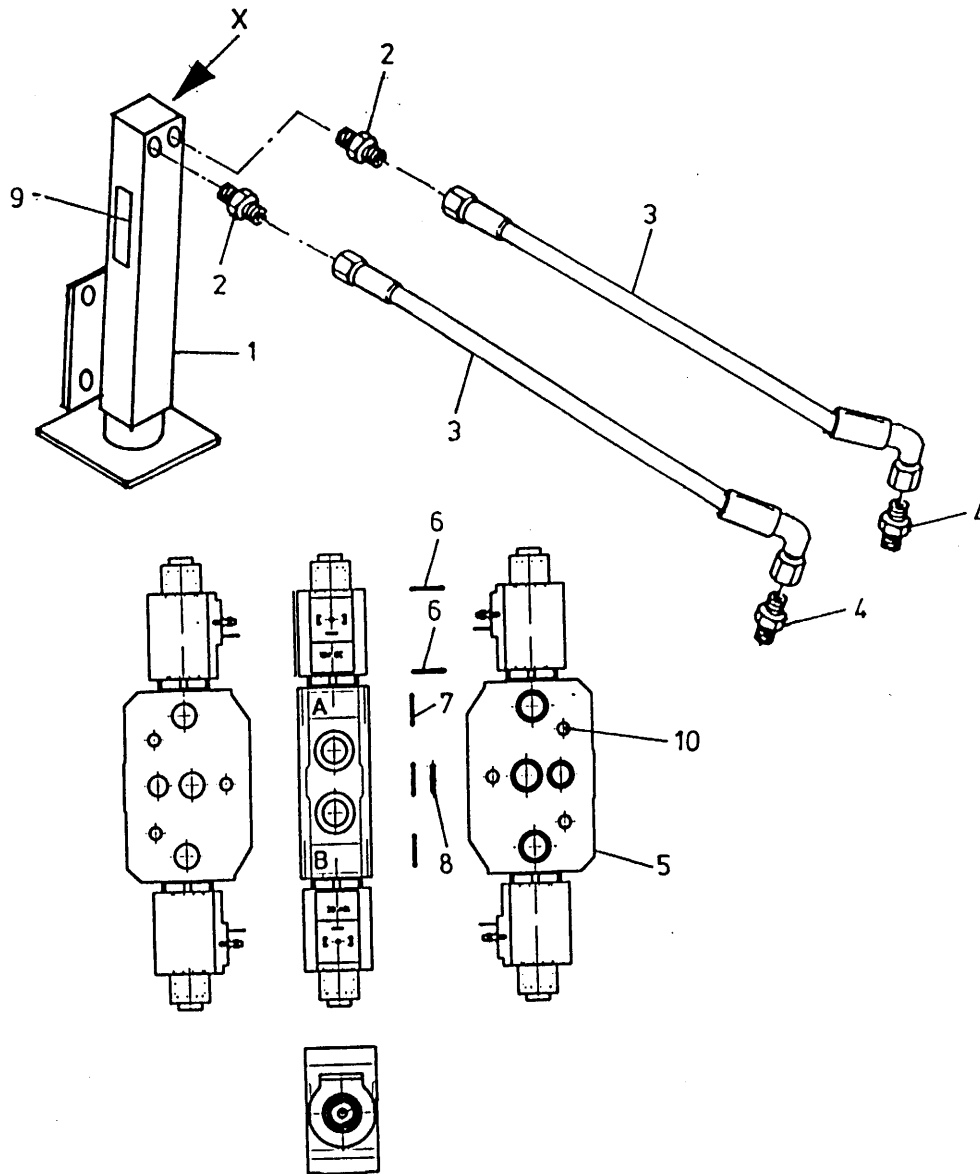

bestelnummer

ordernummer

Num. à commander

Bestellnummer

1	12029	1	
2	X50124	2	
3	W50956	2	¼" 4200 RH
4	X50114	2	
5	53280	1	
6	78062	4	18.77 x 1.78/70
7	78122	3	17.17 x 1.78/70
8	78133	1	14 x 1.78/70
9	91334	1	
10	84045	3	M6 x 240

92197

Afbeelding 17 : Verlichtingset

Abbildung 17 : Beleuchtungssatz

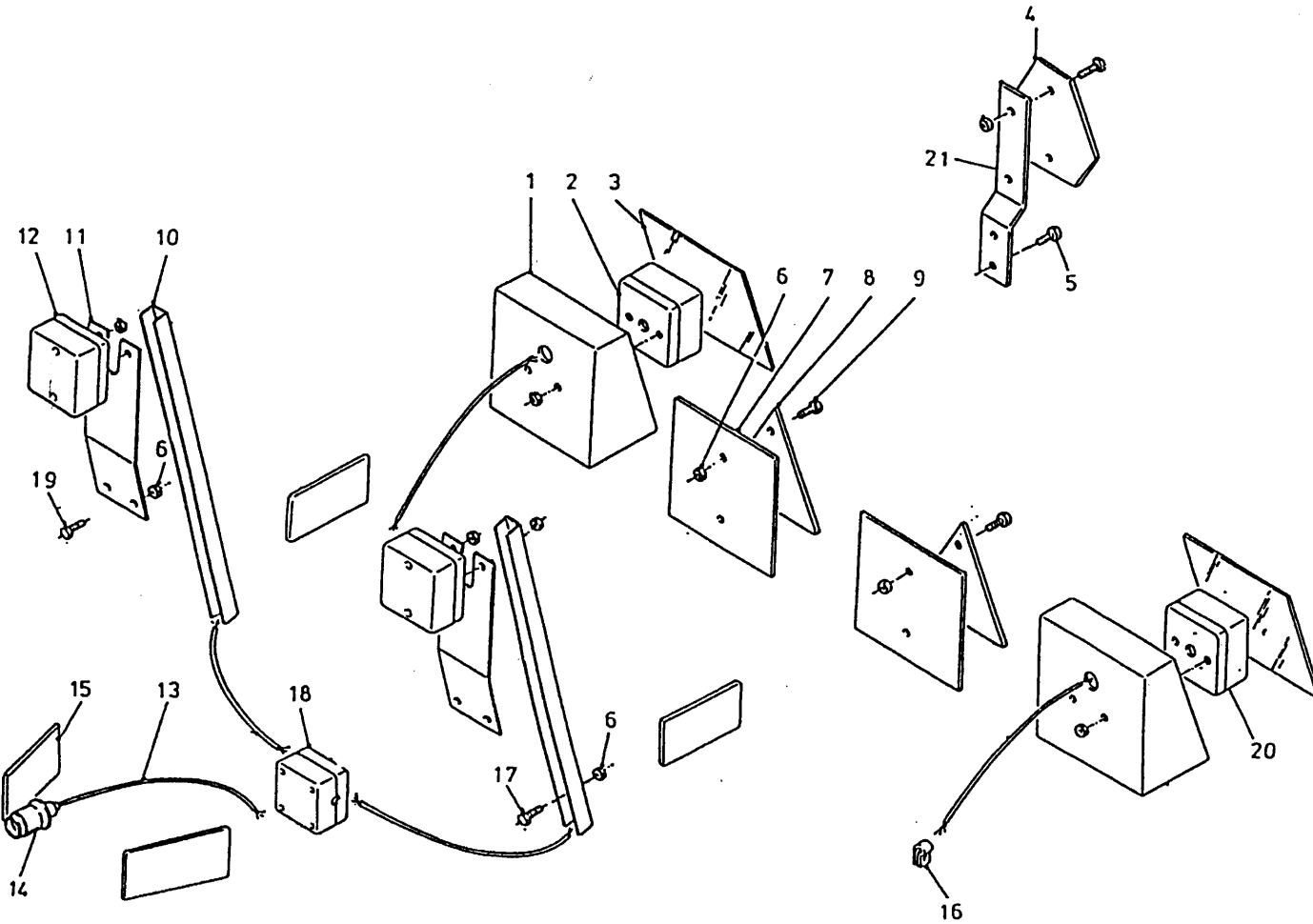

bestelnummer

ordernummer

Num. à commander

Bestellnummer

1	12294	2	
2	98139	1	Rechts
3	60321	2	
4	90411	1	
5	80812	2	M8 x 12
6	86206	12	M6
7	26528	2	
8	90410	2	
9	80616	4	M6 x 16
10	40607	2	
11	25438	2	
12	98138	2	
13	98137	1	L=4m
14	98007	1	
15	90412	4	
16	90457	4	
17	80635	4	M6 x 35
18	98141	1	
19	80616	4	M6 x 16
20	98140	1	Links
21	90638	1	

92197

Afbeelding 18 : Pneumatische beremming

Abbildung 18 : Druckluftbremse

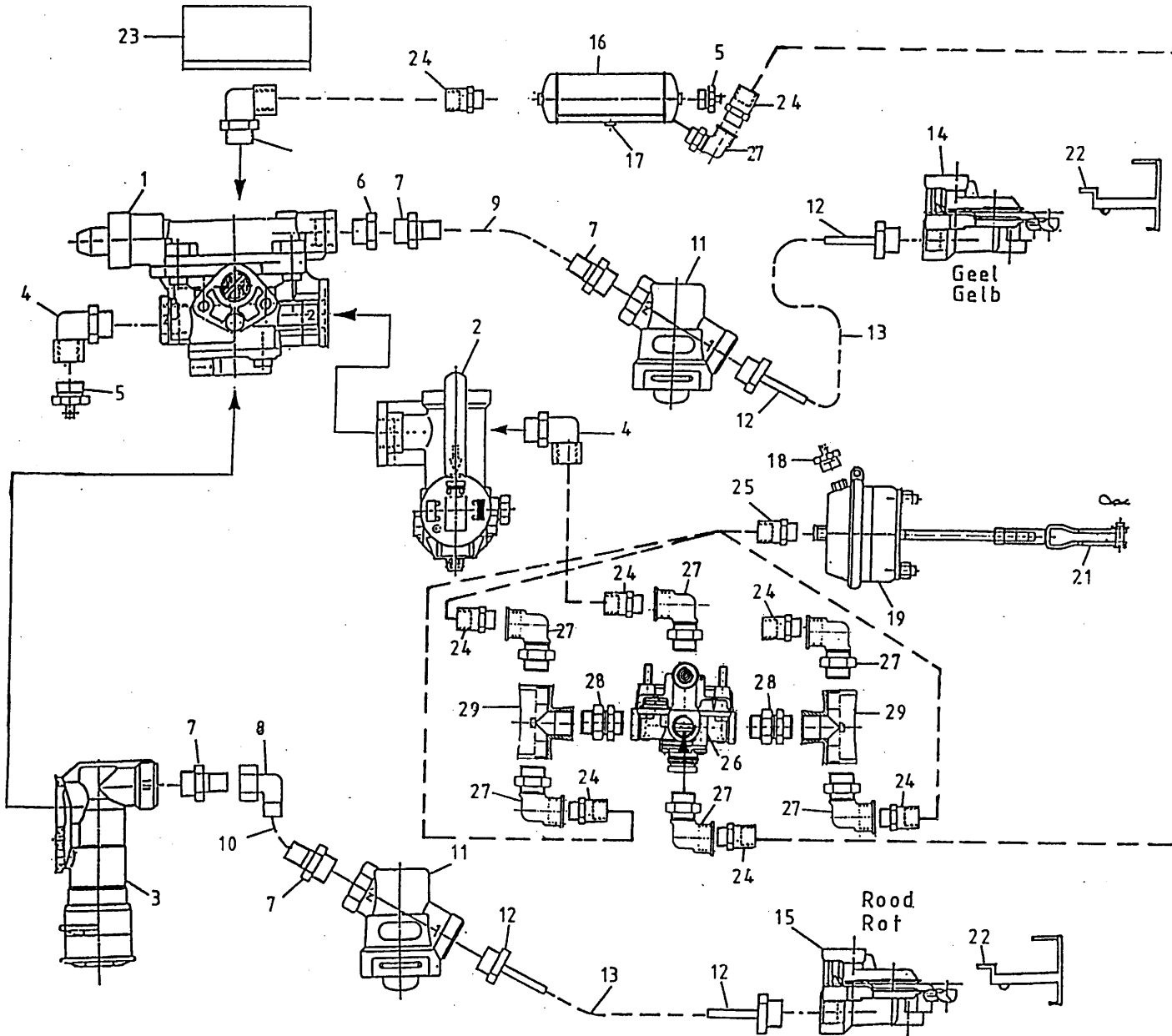

bestelnummer

ordernummer

Num. à commander

Bestellnummer

1	53339	1
2	53341	1
3	53340	1
4	50188	3
5	53344	2
6	50186	2
7	50111	4
8	50112	1
9	52610	1
10	52611	1
11	53338	2
12	53337	4
13	50990	2
14	53335	1
15	53336	1
16	94123	1
17	53342	1
18	53348	4
19	94015	4
21	05388	4
22	90680	2
23	26531	1
24	50184	5
25	50185	4
26	53351	1
27	50188	6
28	50297	2
29	50298	2

20"

92197

Afbeelding 19 : Slangenschema elektrische bediening

Abbildung 19 : Schaltplan elektrische Fernbedienung

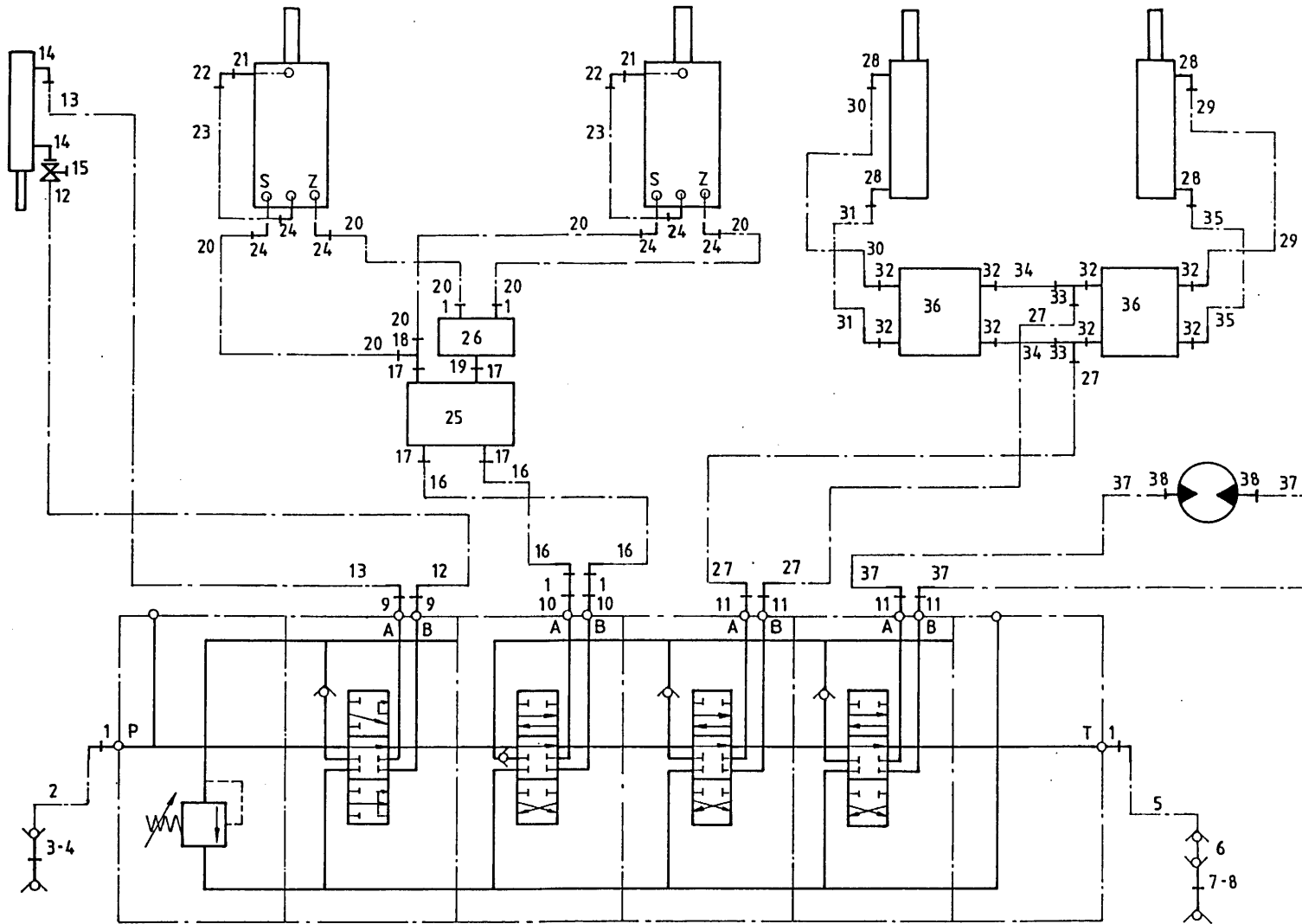

bestelnummer

ordernummer

Num. à commander

Bestellnummer

1	X50138	6
2	W52669	1 5/8" 4100 RH
3	53303	1 Rood
4	53315	1
5	W52668	1 5/8" 3800 RH
6	53250	1
7	53326	1 Blauw
8	53309	1
9	X50114	2
10	50133	2
11	X50132	4
12	W50897	1 1/4" 1560 RH
13	W50758	1 1/4" 2100 RH
14	X50107	2
15	51027	1
16	W52668	2 5/8" 3800 RH
17	50273	4
18	X50312	1
19	50289	1
20	W52687	4 5/8" 1900 RH
21	50139	2
22	50418	2
23	52679	2
24	X50140	6
25	53457	1
26	53471	1
27	W50917	2 1/2" 770 RH
28	X50101	4
29	W50748	3 1/2" 2200 RH
30	W50668	1 1/2" 4000 RH
31	W50768	1 1/2" 3000 RH
32	X50116	8
33	50303	2
34	52650	2
35	W50805	1 1/2" 1400 RH
36	53470	2

92197

Afbeelding 19 : Slangenschema elektrische bediening

Abbildung 19 : Schaltplan elektrische Fernbedienung

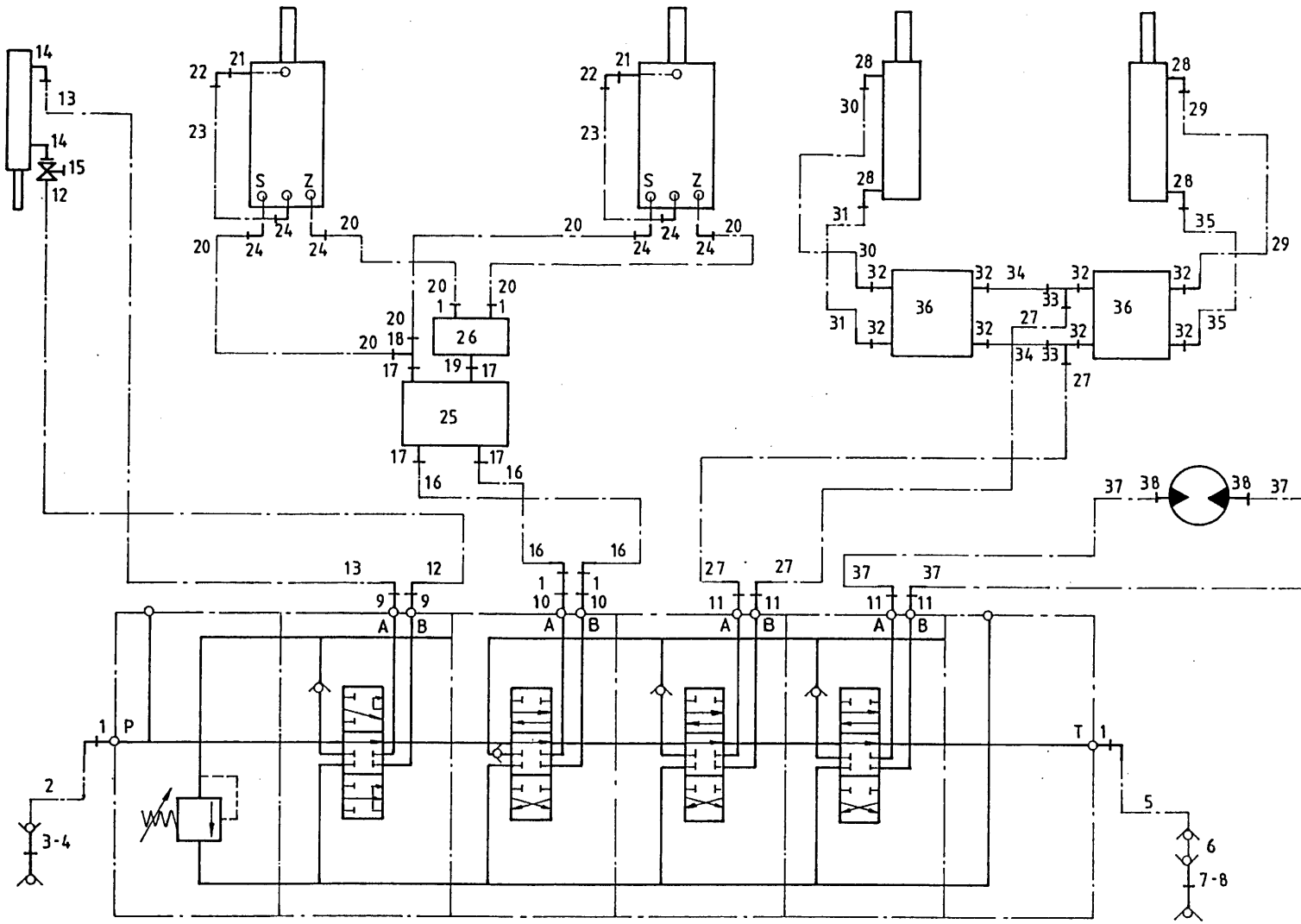

bestelnummer
 ordernummer
 Num. à commander
 Bestellnummer

37	W50973	2	½" 400 RH
38	X50117	2	

92197

Afbeelding 20 : Elektrische bediening + schema

Abbildung 20 : Elektrische Bedienungskasten + Schaltpläne

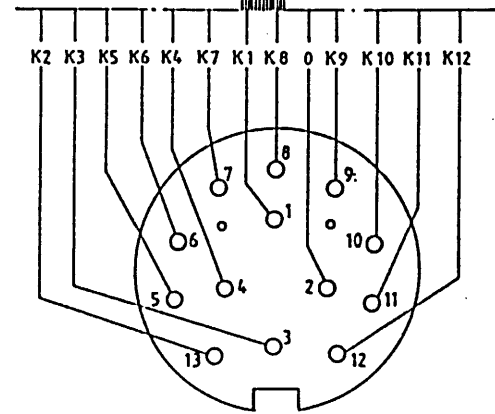
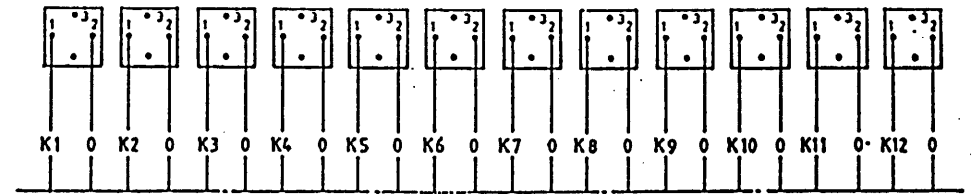
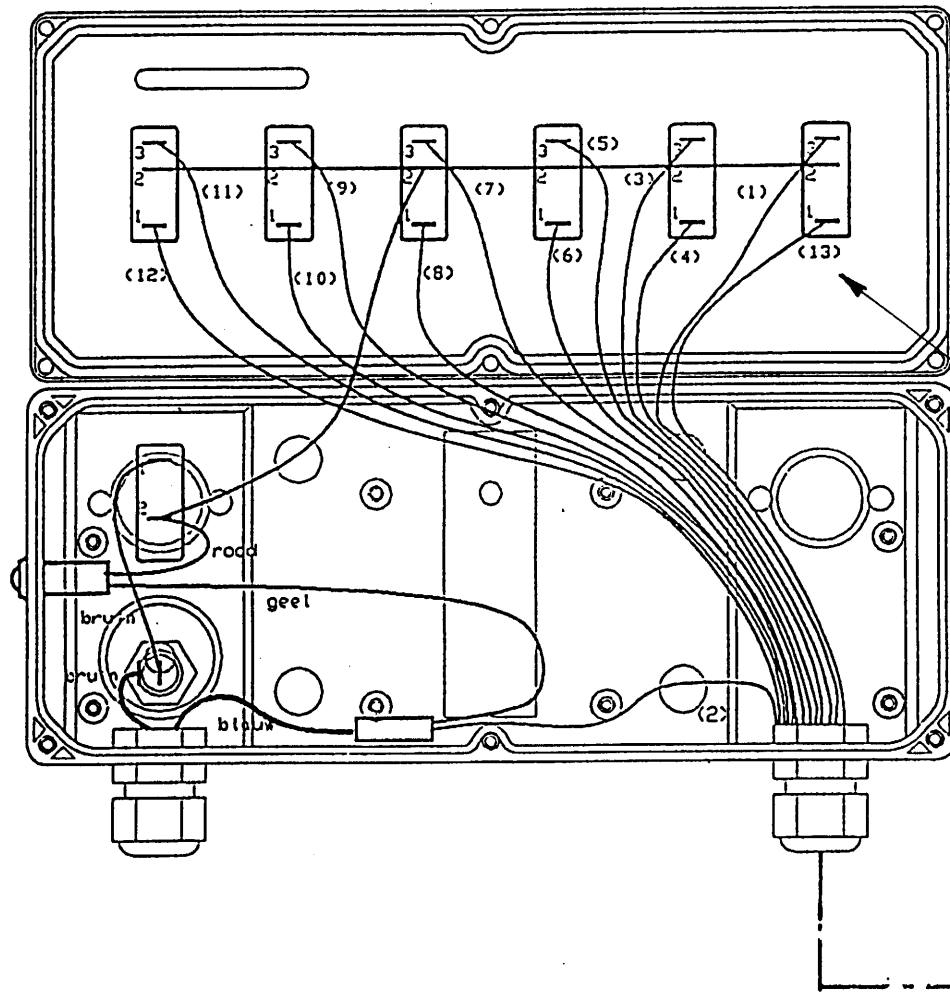

Stekker aansluiting
Stecker anschluss

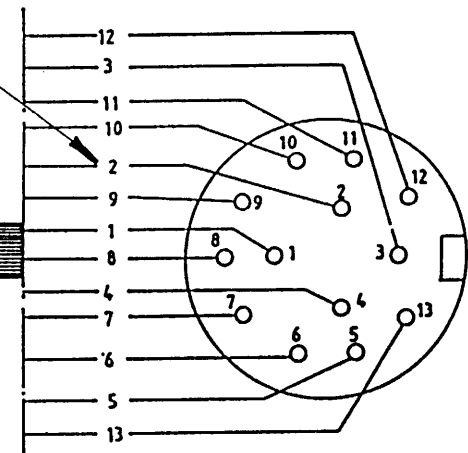

92197

Afbeelding 21 : Hydrauliek schema

Abbildung 21 : Hydraulik Plan

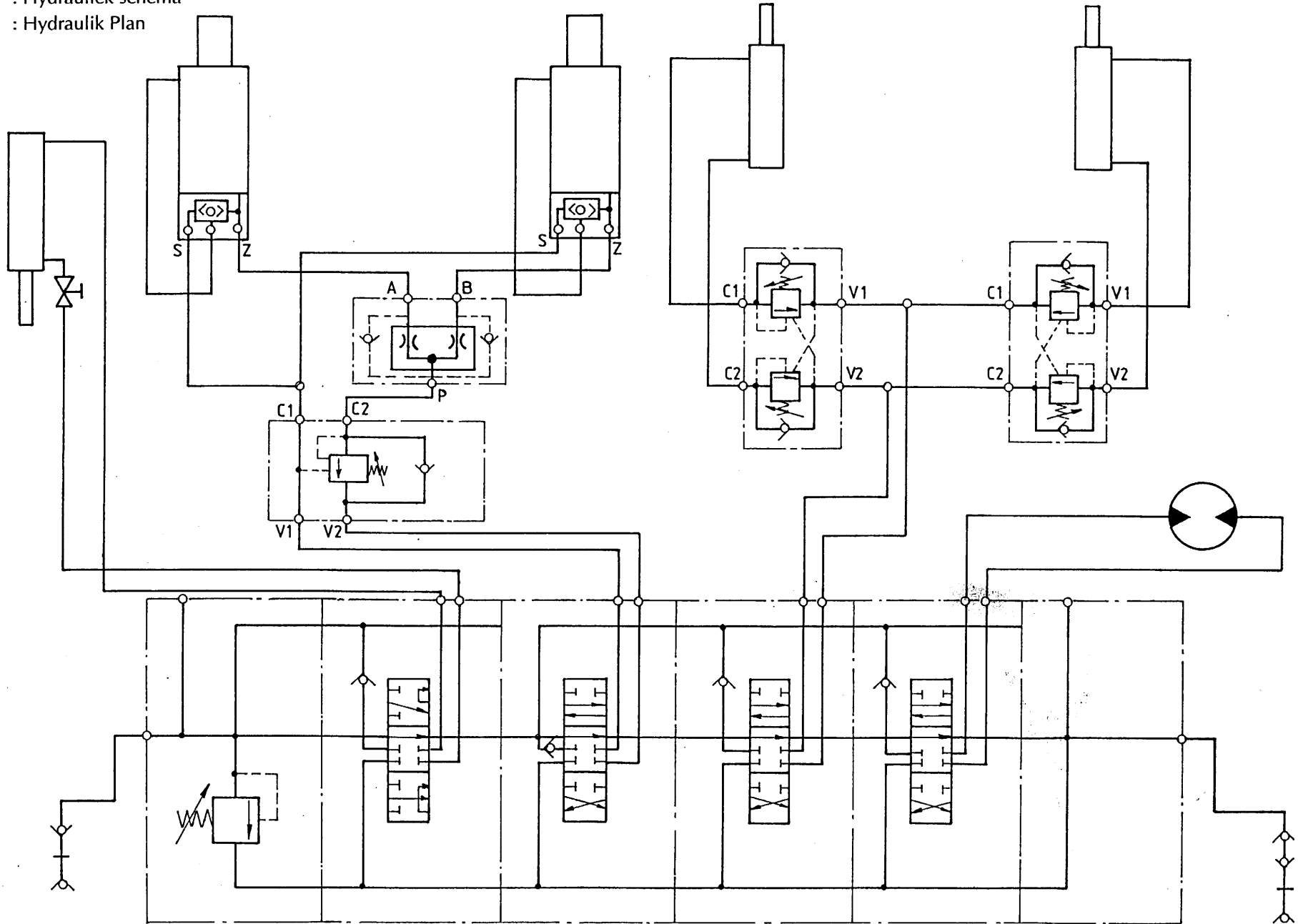

92197

Afbeelding 22 : Aftakas

Abbildung 22 : Gelenkwelle

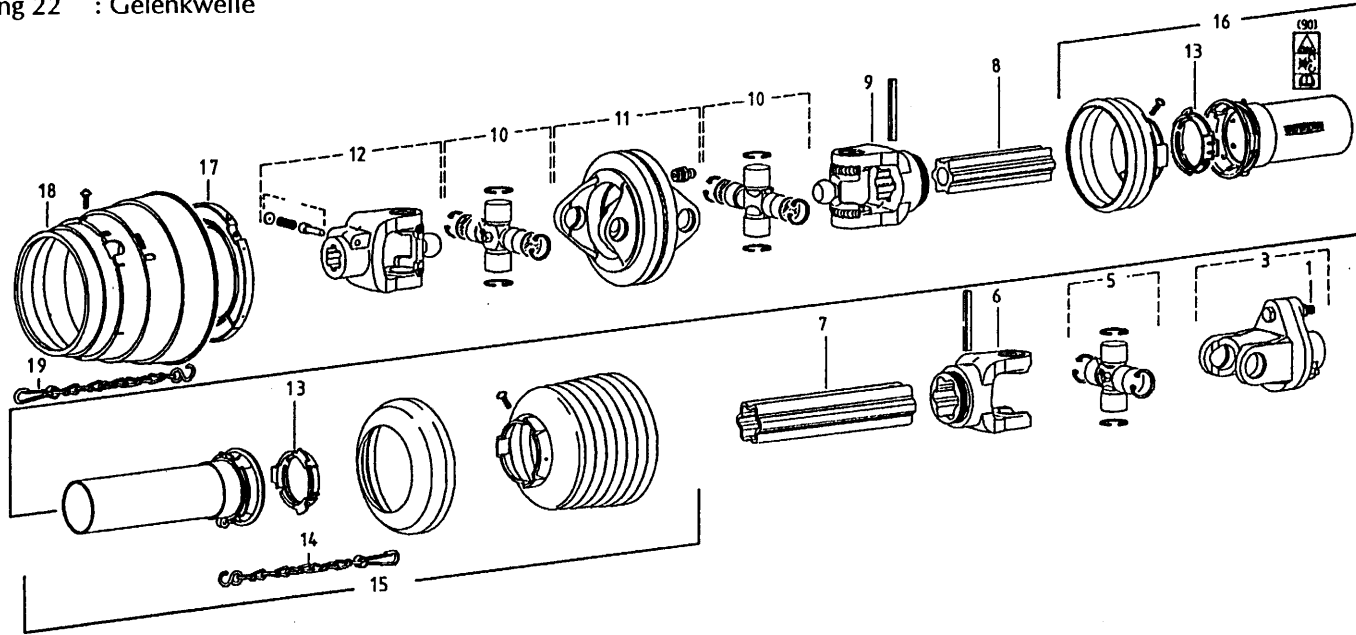

bestelnummer

ordernummer

Num. à commander

Bestellnummer

90495 WWE 2480

1	80860	1	M8 x 60 8.8
3	94063	1	
5	90582	1	
6	94071	1	
7	90935	1	
8	90923	1	
9	94084	1	
10	94066	2	
11	90812	1	
12	90626	1	
13	90619	2	
14	90266	1	
15	94058	1	
16	94099	1	
17	94064	1	
18	94065	1	
19	94062	1	

94097 WWE 2400

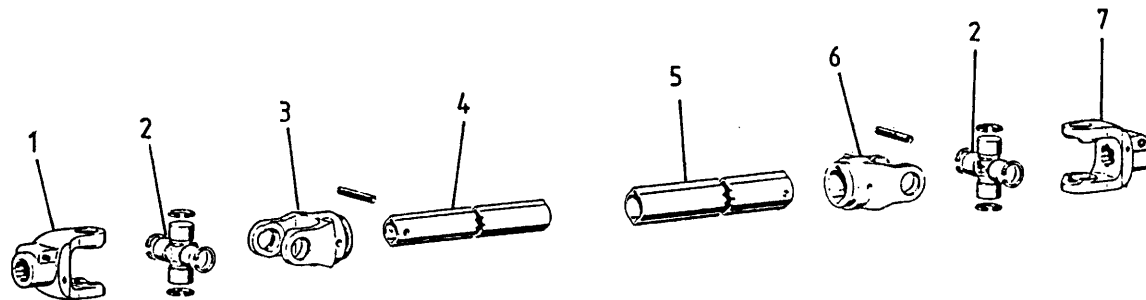

1	90563	1	1 3/8" - 6
2	90561	2	
3	90606	1	
4	94157	1	
5	94158	1	
6	90607	1	
7	90563	1	1 3/8" - 6



Hinmanweg 19
7575 BE Oldenzaal - Holland
Postbus 134
7570 AC Oldenzaal - Holland

e-mail: info@triolet.nl
<http://www.triolet.nl>

Tel.: 0541 - 57 21 21 / (+) 31 - 541 - 57 21 21
Fax: 0541 - 57 21 25 / (+) 31 - 541 - 57 21 25

Voor onderdelen / Für Ersatzteile / For spare parts / Pour pièces de réchange

Tel.: 0541 - 57 21 36 / (+) 31 - 541 - 57 21 36
Fax: 0541 - 57 21 40 / (+) 31 - 541 - 57 21 40