

Trioliet Mullos

Mengdoseerwagen

Futter-, Misch- und Verteilwagen

GIGANT 7m³-9m³

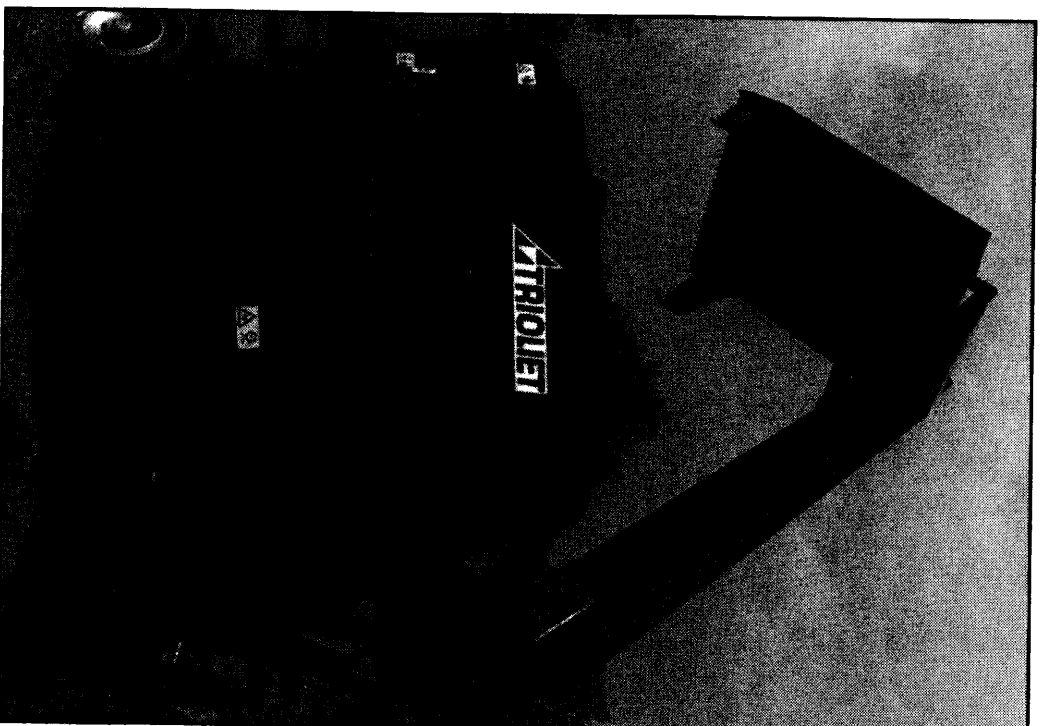

Onderdelen- en Werkplaatshandboek
Ersatzteilliste und Werkstatthandbuch

Bestelnummer/ Bestellnummer 92162/1

Geldig vanaf productieserie nr. / Gültig ab Prod. Serie No.: 01

92162/1

Afbeelding 1 : Stickers

Abbildung 1 : Aufkleber

Picture 1 : Decals

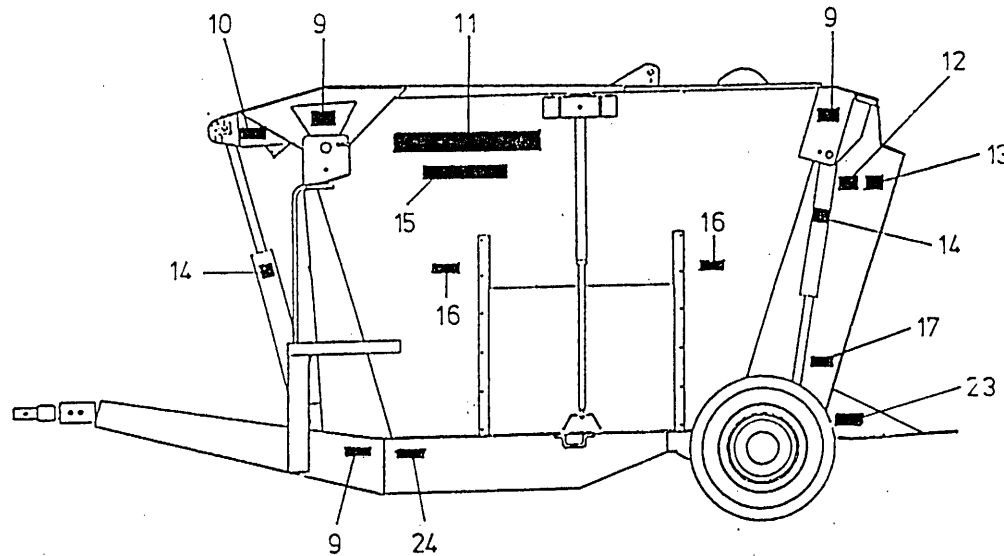
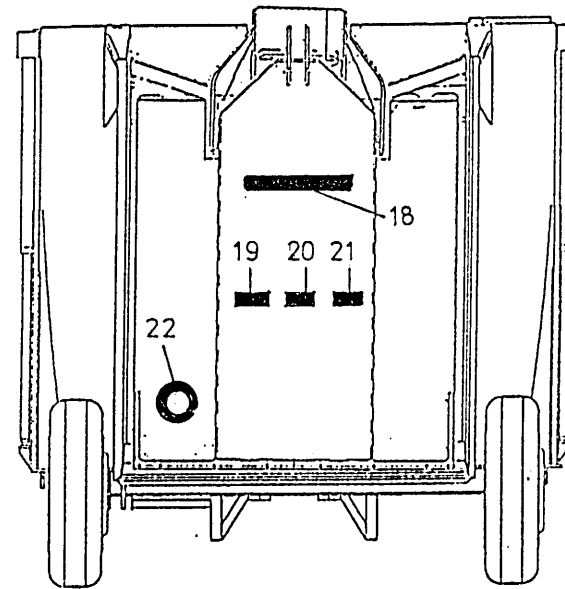
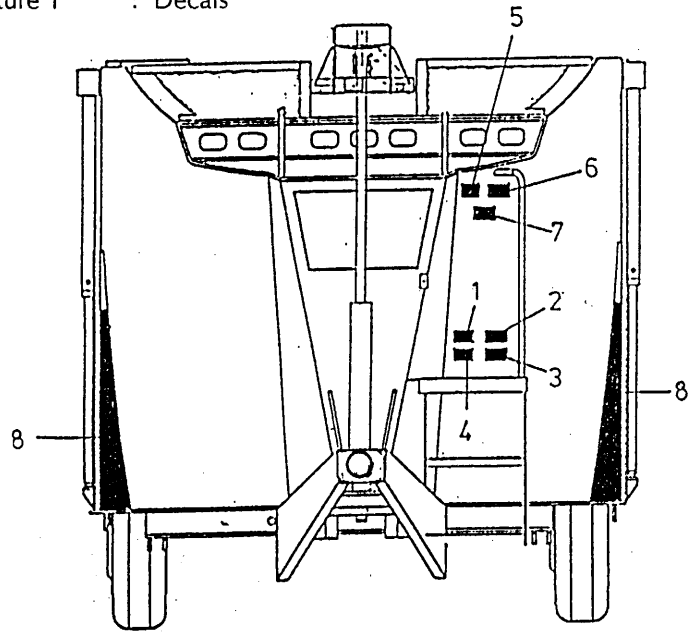

bestelnummer
ordernummer
Num. à commander
Bestellnummer

1	91160	1	
2	91159	1	
3	91215	1	
4	91185	1	
5	91242	1	
6	91240	1	
7	91245	1	
8	91143	2	
9	91183	6	
10	91151	2	
11	91249	2	
12	91161	2	
13	91164	2	
14	91182	2	
15A	91301	2	7m ³
15B	91317	2	9m ³
16	91211	4	
17	91323	2	4.0 bar
18	91247	1	
19	91163	1	
20	91189	1	
21	91153	1	
22	91231	1	6km
23	91325	2	
24	91118	1	

92162/1

Afbeelding 2 : Frame
 Abbildung 2 : Rahmen
 Picture 2 : Frame

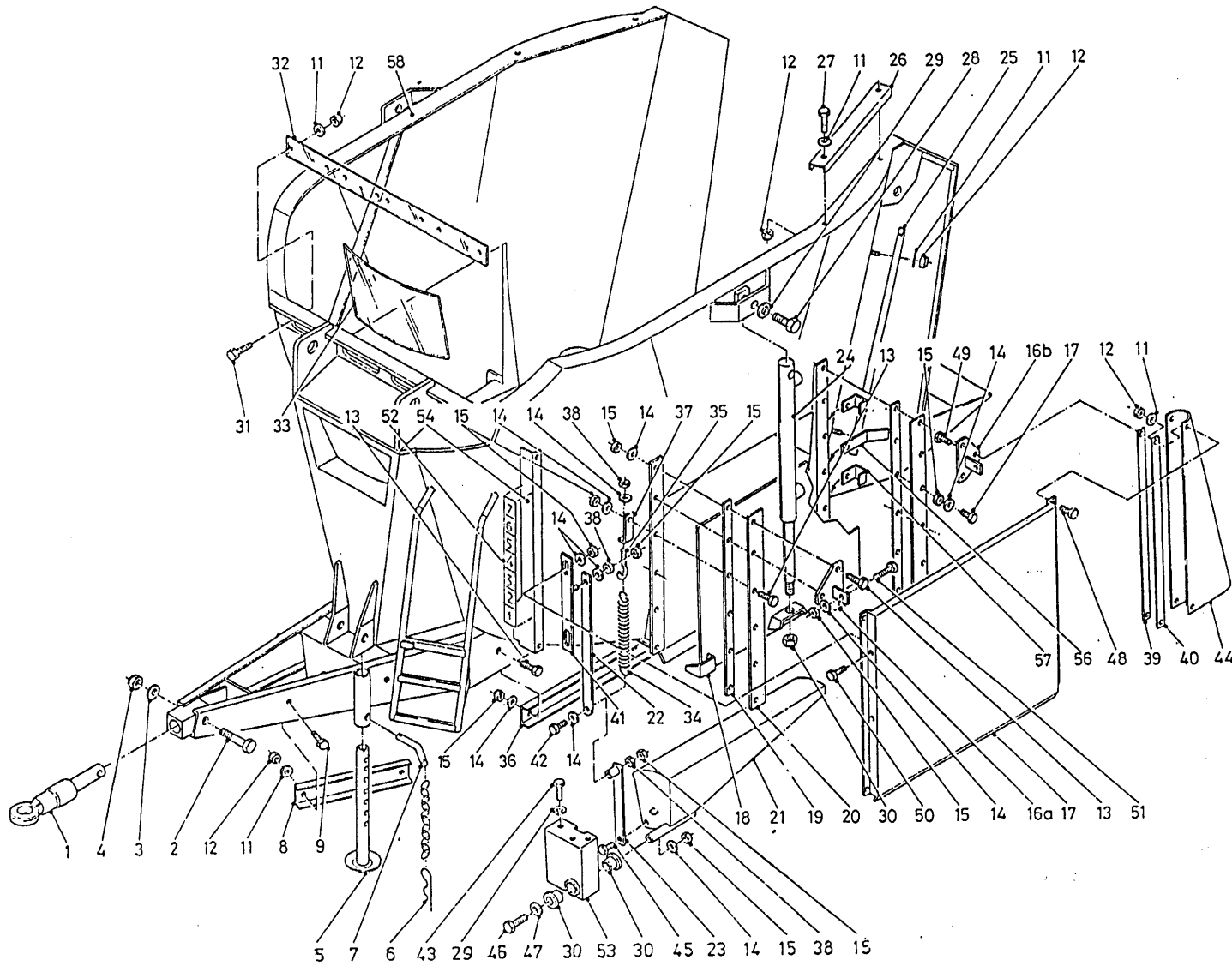

bestelnummer ordernummer Num. à commander Bestellnummer			
1	12380	1	
2	82013	1	M20x130
3	85020	1	M20
4	86220	1	M20
5	11687	1	
6	65004	1	
7	31500	1	
8	40511	1	
9	80860	2	M8x60
10	90282	1	
11	85108	18	M8
12	86208	18	M8
13	81060	10	M10x60
14	85110	22	M10
15	86210	22	M10
16A	12588	1	
16B	12589	1	
17	81045	14	M10x45
18A	12284	1	Rechts
18B	12421	1	Links
19	26448	4	
20	26449	4	
21A	12568	1	Rechts
21B	12567	1	Links
22	27411	2	
23	12582	2	
24	51154	2	
25A	40514	2	→I 01
25B	40560	2	I→ 02
26	40513	2	→I 01
27	80840	4	M8x40
28	81690	2	M16x90
29	85016	8	M16
30	86216	2	M16
31	83825	8	M8x25
32	60326	1	

92162/1

Afbeelding 2 : Frame

Abbildung 2 : Rahmen

Picture 2 : Frame

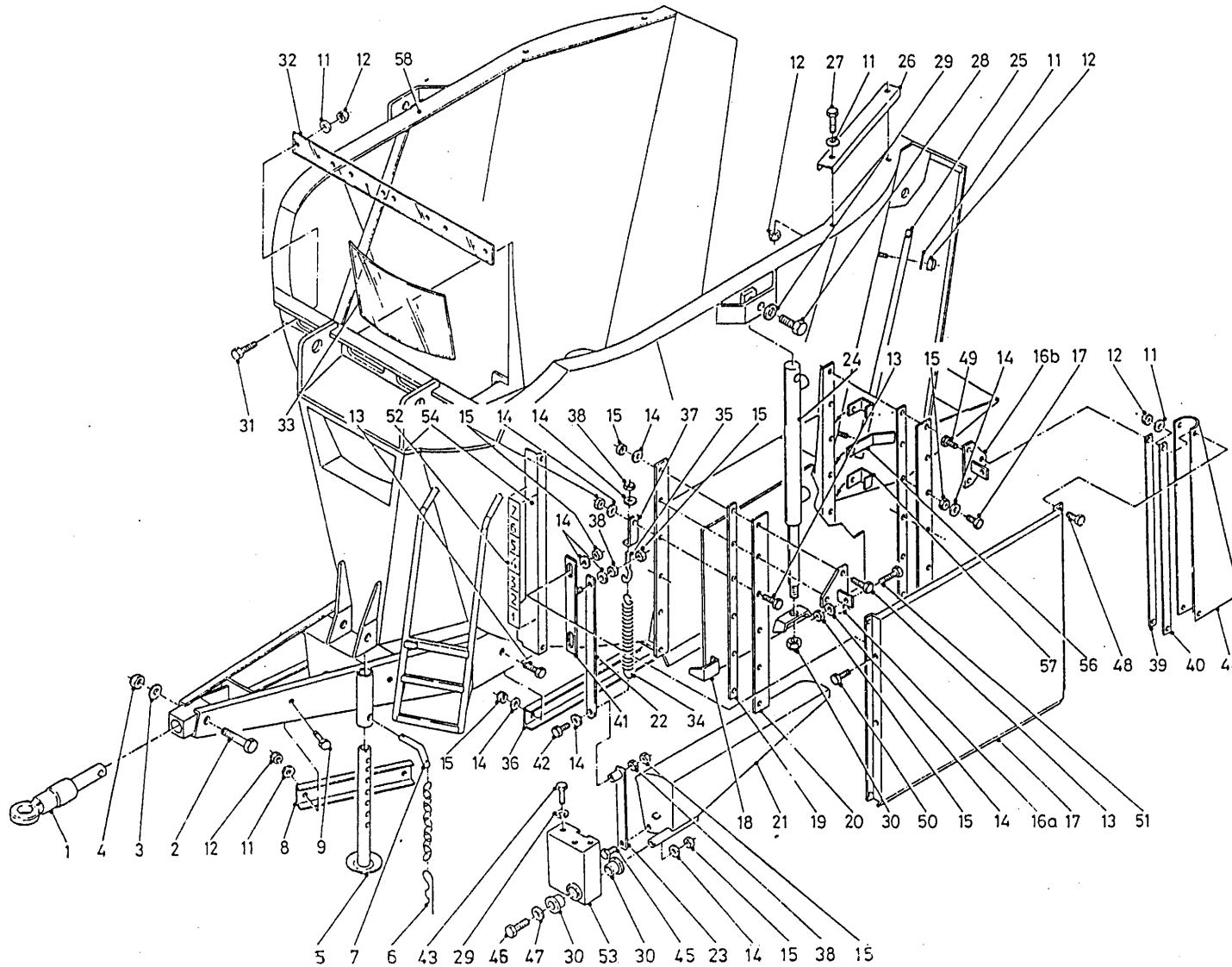

bestelnummer
 ordernummer
 Num. à commander
 Bestellnummer

33	60325	1	
34	65021	2	
35	84174	2	M10 x 80 x 14
36	40510	1	
37	27412	2	
38	86110	2	M10
39	27416	4	
40	27427	4	
41	12591	2	
42	81070	2	M10 x 70
43	81636	6	M16 x 35
44A	60347	2	
44B	60348	2	
45	81041	2	M10 x 40
46	81226	2	M12 x 25
47	85115	2	M12
48	80821	4	M8 x 20
49	80831	4	M8 x 30
50	81050	4	M10 x 50
51	81031	4	M10 x 30
52	91143	2	
53A	12570	1	Rechts
53B	12569	1	Links
54A	40556	1	Links
54B	40557	1	Rechts
55	12587	2	
56	27489	2	
57	40559	4	
58A	12279	1	7m³
58B	12505	1	9m³

92162/1

Afbeelding 3A : Mengvijzel en aandrijving
 Abbildung 3A : Schnecke und Antrieb Serie
 Picture 3A : Auger and drive system

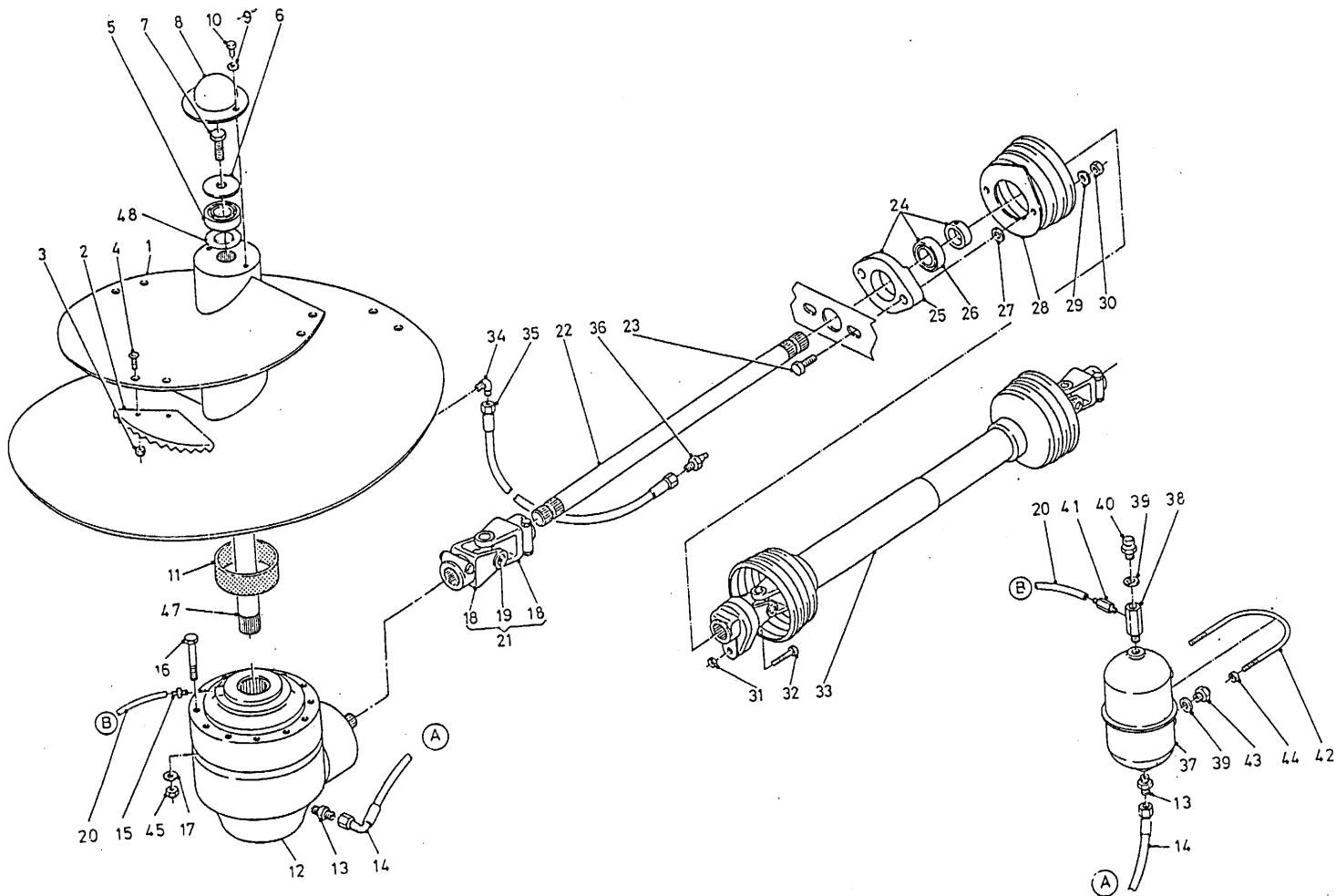

bestelnummer
 ordernummer
 Num. à commander
 Bestellnummer

1A	12359	1	7m ³
1B	12544	1	9m ³
2	31841	4	
3	86216	8	M16
4	84121	8	M16x45
5	70143	1	
6	26783	1	
7	81626	3	M16x25
8	26871	1	
9	85116	2	M16
11	51867	1	
12	90650	1	
13	X50112	2	
14	W50665	1	3/8" 1850 RH
15	50196	1	
16	84487	12	M14x140
17	85114	12	M14
18	90562	2	
19	90561	1	
20	50950	1	L=2800
21	90798	1	1 3/8"-6 / 1 3/4"-20
22A	31920	1	7m ³ L=1100
22B	32062	1	9m ³ L=1230
23	81071	2	M10 x 70
24	70059	1	
25	70089	1	
26	70090	1	
27	85113	2	M10
28	90499	1	
29	85010	2	M10
30	86110	2	M10
31	86208	1	M8
32	80860	1	M8x60
33A	90688	1	7m ³ → 01
33B	90797	1	7m ³ → 02 / 9m ³
34	50107	1	
35	50957	1	1/4" 1520RR
36	89518	1	
37	90443	1	
38	50176	1	

92162

Afbeelding 3A : Mengvijzel en aandrijving

Abbildung 3A : Schnecke und Antrieb

Picture 3A : Auger and drive sytem

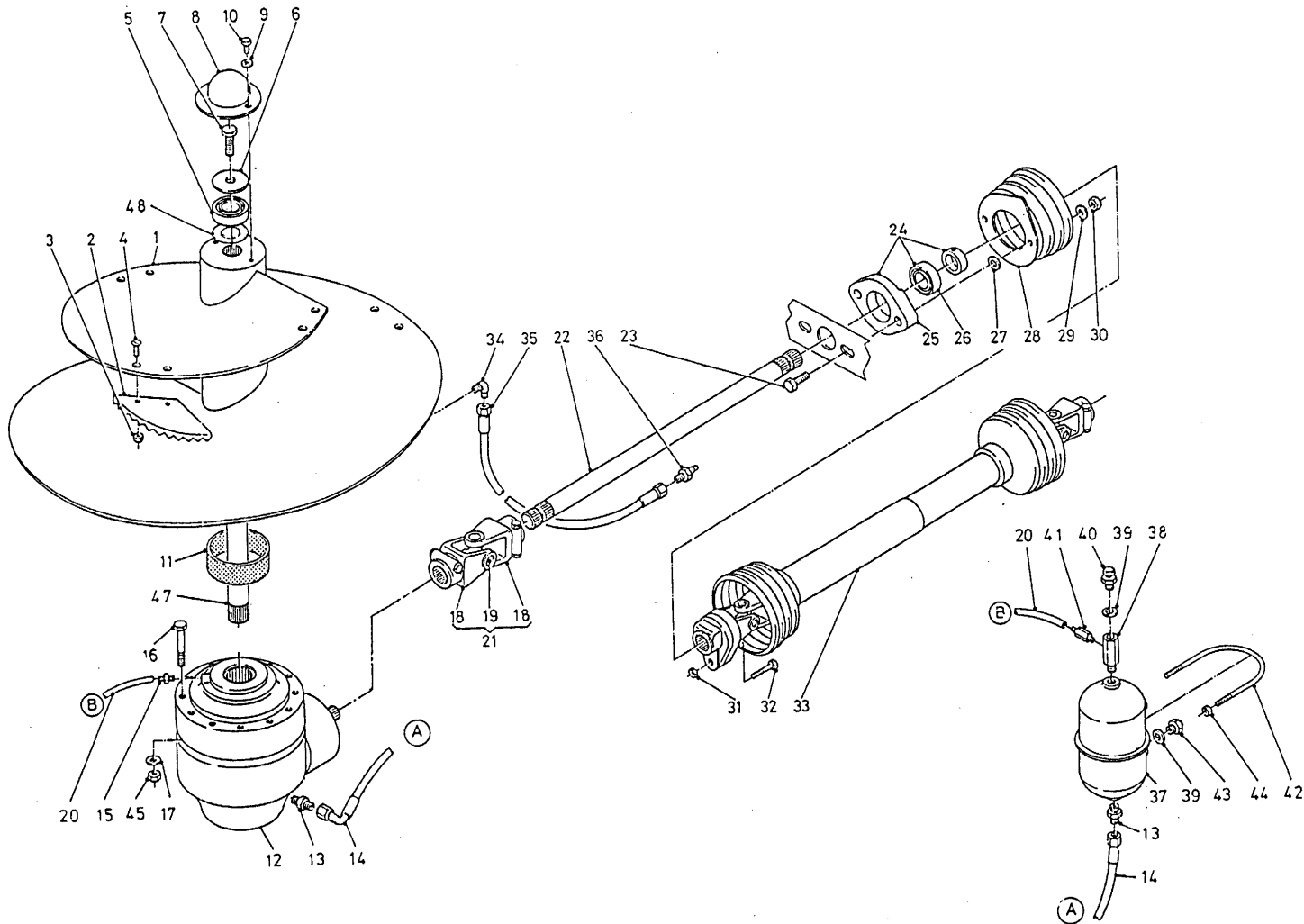

				bestelnummer	ordernummer	Num. à commander	Bestellnummer
37	90443	1					
38	50176	1					
39	85215	3					
40	90567	1					
41	50197	1					
42	84191	1					
43	90566	2					
44	86206	2	M6				
45	86214	12	M14				
46	90563	1					
47	31933	1	L = 675				
48	70145	1					

92162/1

Afbeelding 3B : Mengvijzel en aandrijving
 Abbildung 3B : Schnecke und Antrieb Serie
 Picture 3B : Auger and drive sytem

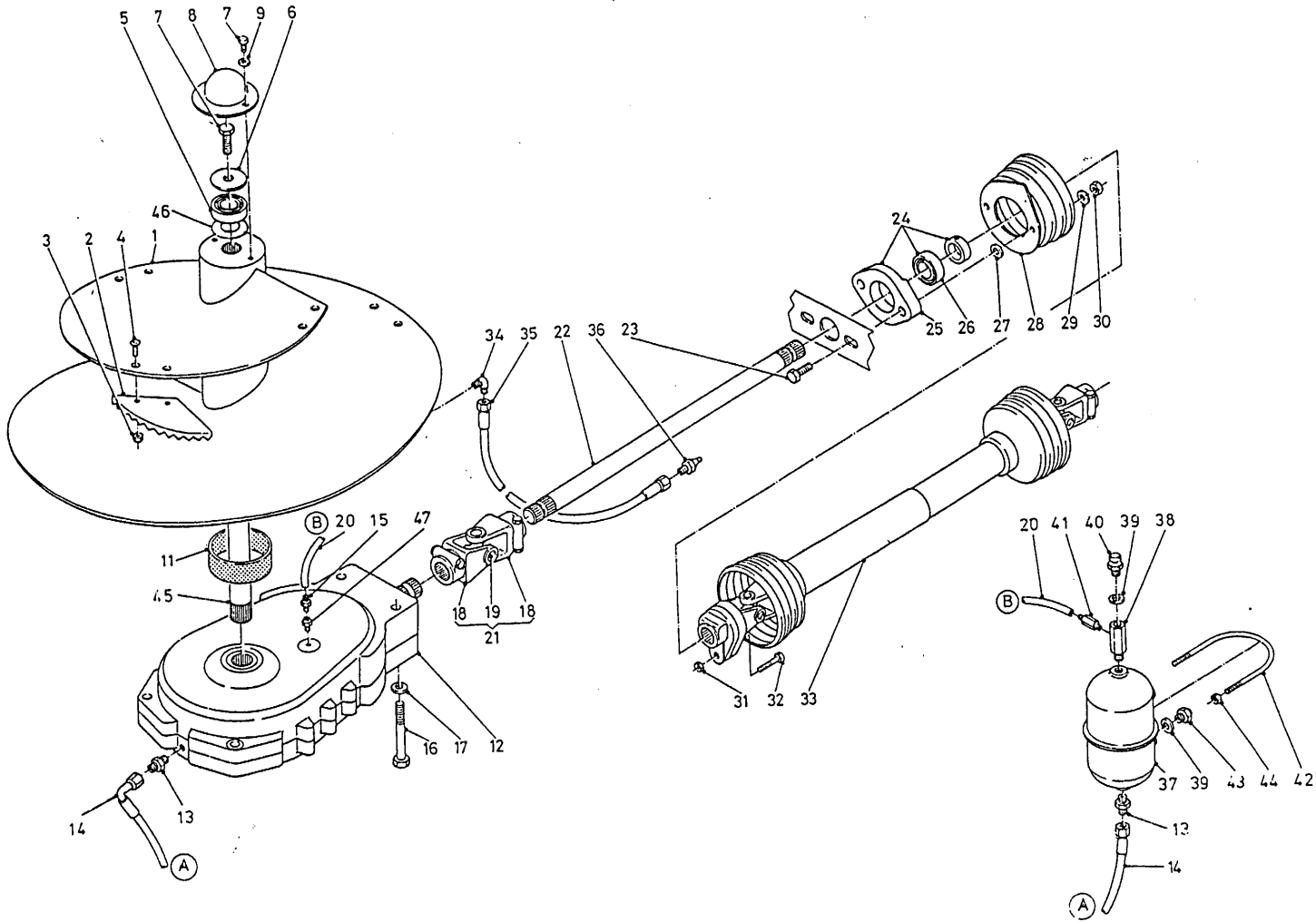

bestelnummer		ordernummer	
Num. à commander		Bestellnummer	
1	12198	1	7m ³
2	31841	4	
3	86216	8	M16
4	84121	8	M16x45
5	70143	1	
6	26783	1	
7	81626	3	M16x25
8	26871	1	
9	85116	2	M16
11	51867	1	
12	90727	1	
13	X50112	2	
14	W50665	1	3/8" 1850 RH
15	50196	1	
16	82413	4	M24x130
17	85024	4	M24
18	90730	2	
19	90729	1	
20	50950	1	
21	90686	1	1 3/8" - 6 / 1 3/8" - 6
22A	31793	1	7m ³ L = 870 → I 01
22B	31792	1	7m ³ L = 920 → I 02
23	81071	2	M10 x 70
24	70059	1	
25	70089	1	
26	70090	1	
27	85113	2	M10
28	90499	1	
29	85010	2	M10
30	86110	2	M10
31	86208	1	M8
32	80860	1	M8x60
33A	90688	1	7m ³ → I 01
33B	90797	1	7m ³ I → 02 / 9m ³
34	50107	1	
35	50957	1	1/4" 1520RR
36	89518	1	
37	90443	1	
38	50176	1	
39	85215	3	
40	90567	1	

92162/1

Afbeelding 3B : Mengvijzel en aandrijving

Abbildung 3B : Schnecke und Antrieb Serie

Picture 3B : Auger and drive system

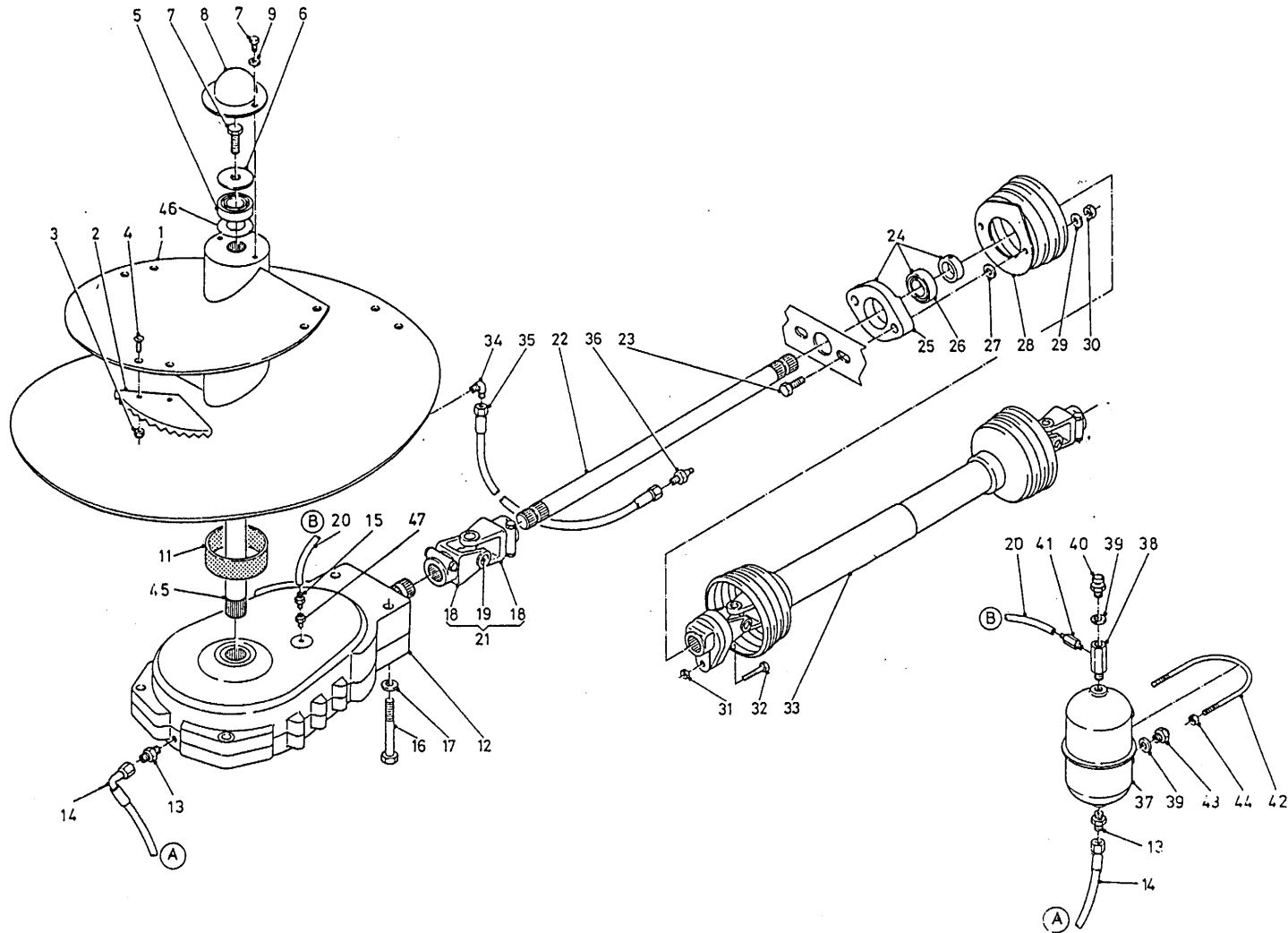

bestelnummer
 ordernummer
 Num. à commander
 Bestellnummer

41	50197	1	
42	84191	1	
43	90566	2	
44	86206	2	M6
45	31832	1	7m³L = 880
46	70145	1	
47	50194	1	

92162/1

Afbeelding 4 : Wielas
 Abbildung 4 : Radachse
 Picture 4 : Wheelaxle

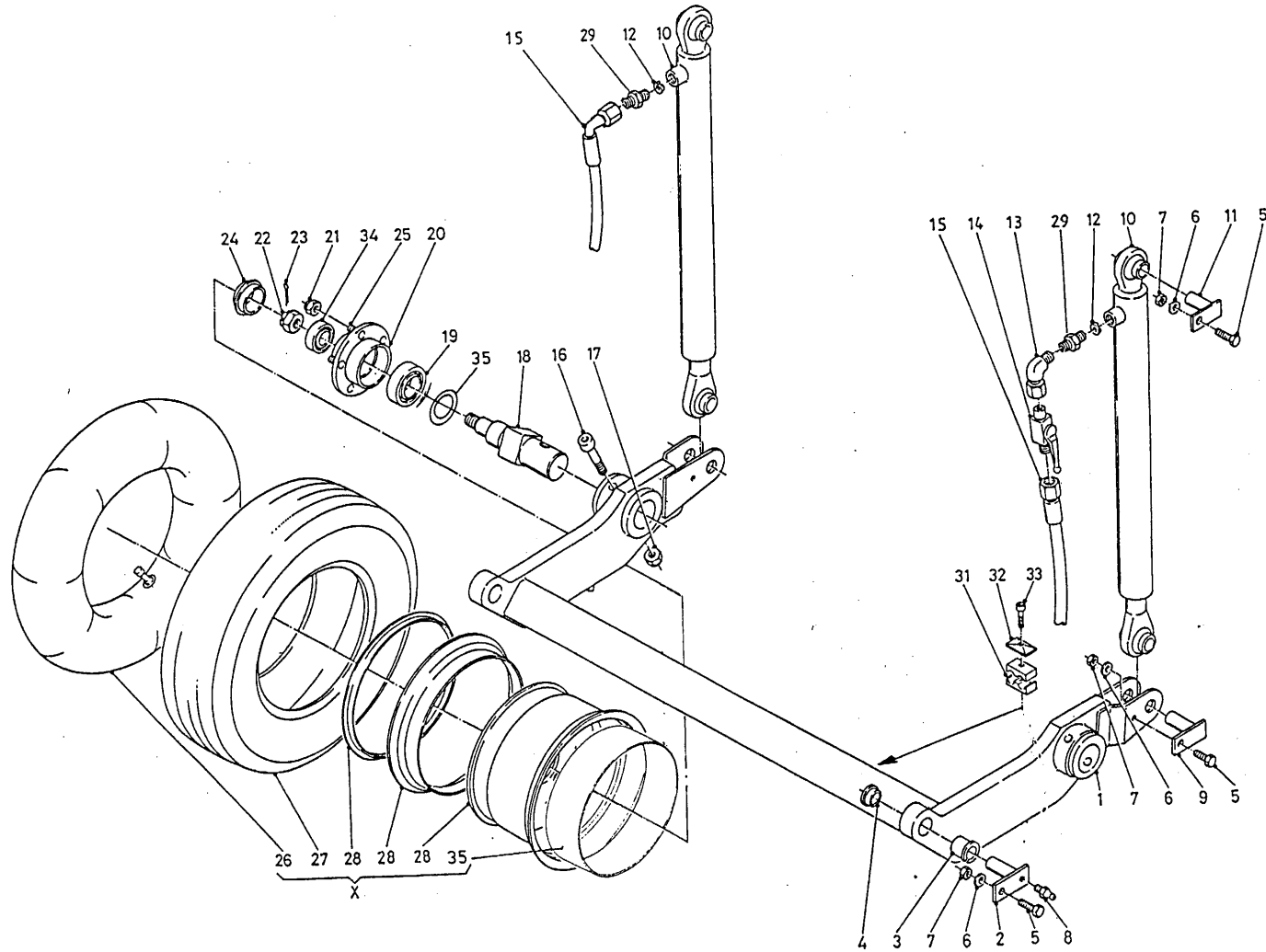

bestelnummer
 ordernummer
 Num. à commander
 Bestellnummer

1A	12296	1	7m ³
1B	12610	1	9m ³
2	11628	2	
3	51774	2	
4	51751	2	
5	81236	6	M12x35
6	85112	6	M12
7	86212	6	M12
8	89505	1	
9	11760	2	
10	51152	2	
11	11627	2	
12	53202	2	Ø 1mm
13	50122	2	
14	51032	1	
15	W52637	2	3/8" 2500 RH
16	84485	2	M16x140
17	86516	2	M16
18	31954	2	
19	70057	2	30211
20	90308	2	
21	86922	12	M18x1.5 H = 25
22	90223	2	M33x2
23	90224	2	
24	90225	2	
25	84927	12	M18x1.5 L = 50
26	90600	2	700-15
27A	90601	2	27x7.75 - 15 7m ³
27B	90808	2	H29 x 9.00-15 9m ³
28	90809	2	6.00 x 15
29	50141	2	
31	90427	4	
32	90428	4	
33	80635	8	M6x35
34	70056	2	30208
35	90728	2	250 x 15/8.15
X	90682	2	7m ³ 27 x 7.75-15
X	90807	2	9m ³ H29 x 9.00-15

92162/1

Afbeelding 5 : Laadarm en snijbord

Abbildung 5 : Ladeschwinge und Schneidplatte

Picture 5 : Loading arm and cutting board

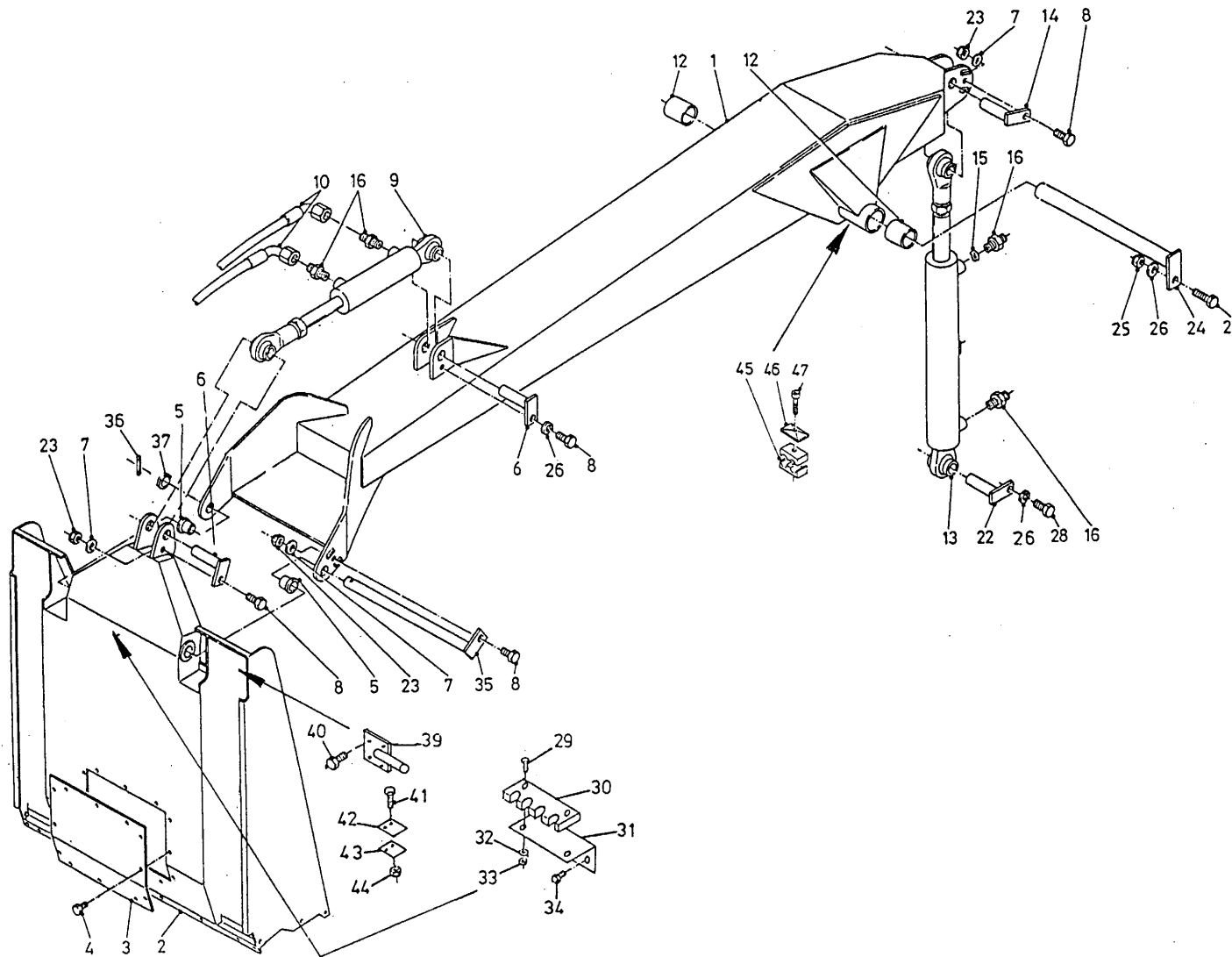

bestelnummer
ordernummer
Num. à commander
Bestellnummer

1A	12292	1	7m ³
1B	12461	1	9m ³
2	12304	1	
3	26703	1	
4	84703	6	M10 x 20
5	51751	2	
6	11627	2	
7	85112	3	M12
8	81236	4	M12x35
9A	51151	1	7m ³
9B	51176	1	9m ³
10	W52631	2	3/8" 5400RH
12	51879	2	
13A	51150	1	7m ³
13B	51175	1	9m ³
14A	12060	1	7m ³
14B	12614	1	9m ³
15	53274	1	Ø1,5 mm
16	X50113	2	
22	12337	1	
23	86212	4	M12
24A	12286	1	7m ³
24B	12496	1	9m ³
26	85112	3	M12
27	81260	1	M12x60
28	81226	1	M12x25
29	80835	1	M8 x 35
30	60327	1	
31	26739	1	
32	85108	2	M8
33	86208	2	M8
34	84703	2	M10 x 20
35	12295	1	
36	88145	1	Ø10 x 45
37	85335	1	
39	12485	2	
40	81660	8	M16 x 60
41	80630	4	M6 x 30
42	27101	2	
43	27100	2	
44	86206	1	

92162/1

Afbeelding 5 : Laadarm en snijbord
 Abbildung 5 : Ladeschwinge und Schneidplatte
 Picture 5 : Loading arm and cutting board

bestelnummer
 ordernummer
 Num. à commander
 Bestellnummer

45A	90159	1	Ø 18
45B	90533	1	Ø 20
46	90144	2	
47	80850	2	

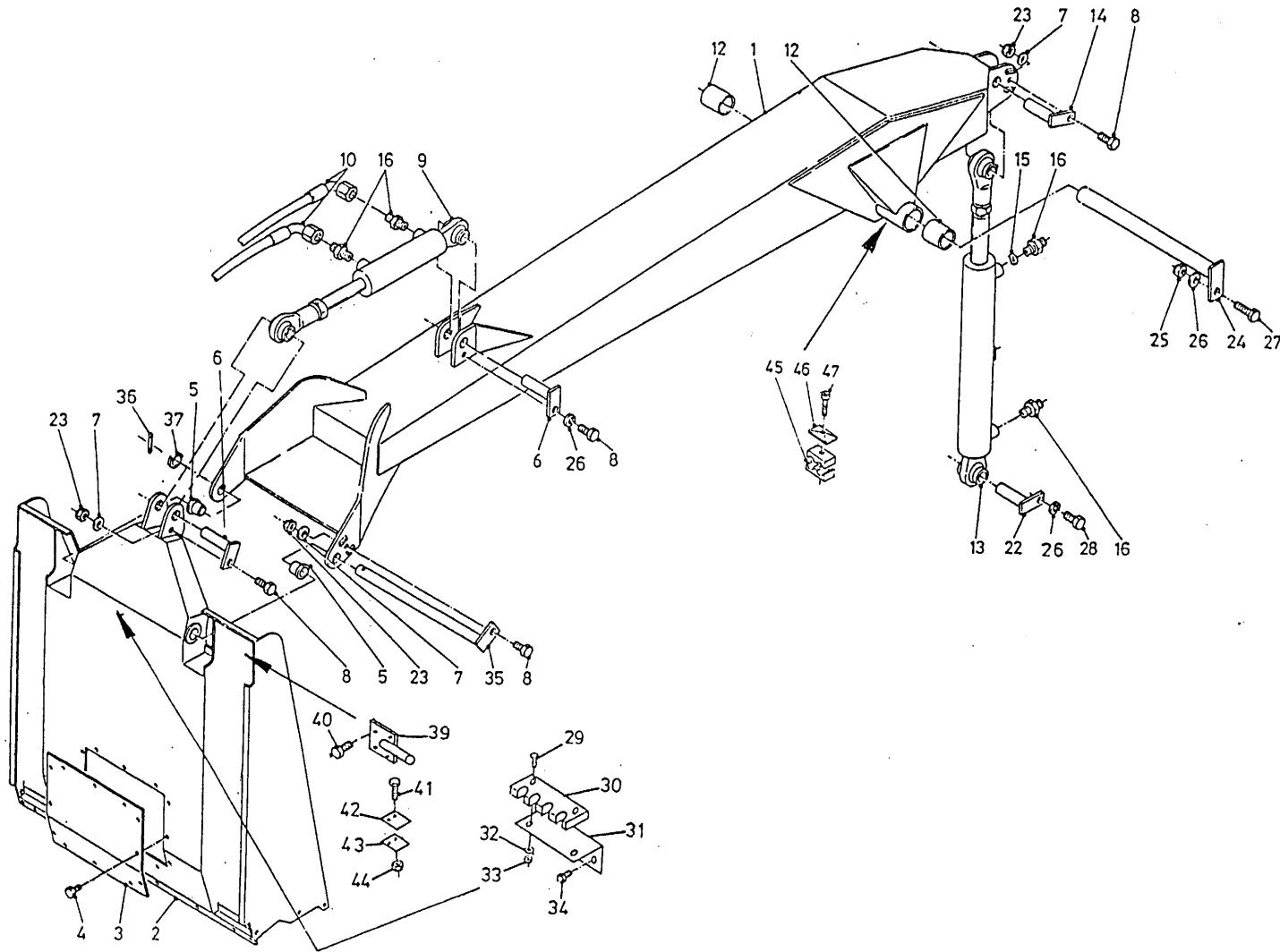

92162/1

Afbeelding 6 : Messysteem

Abbildung 6 : Schneidvorrichtung

Picture 6 : Cutting system

bestelnummer
 ordernummer
 Num. à commander
 Bestellnummer

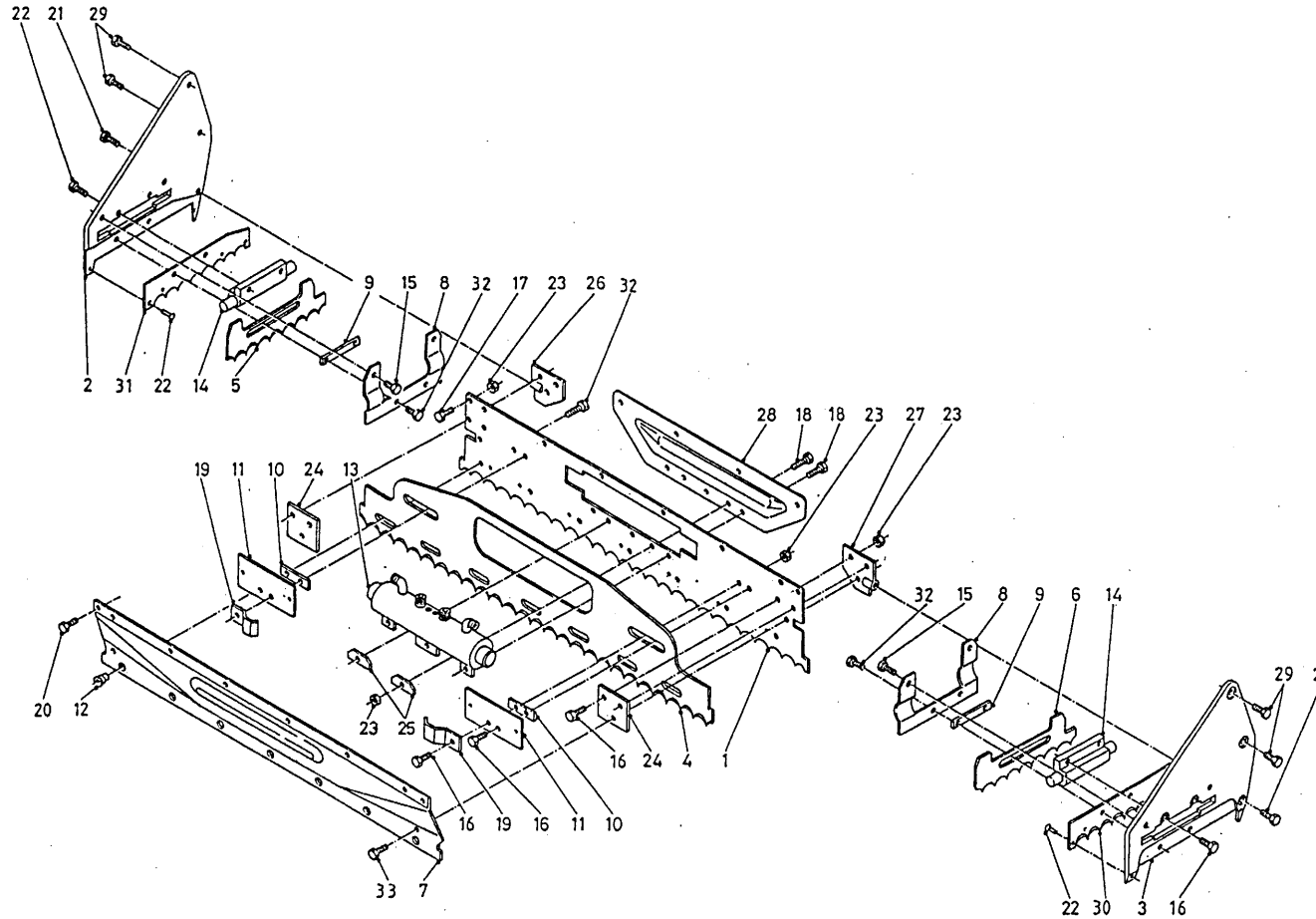

1	26846	1	4.8mm
2	12404	1	
3	12403	1	
4	26108	1	
5	25653	1	
6	25652	1	
7	26379	1	
8	23853	2	
9	25657	2	
10	25636	2	
11	26307	2	
12	31862	7	
13	51119	1	
14	51115	2	
15	83916	12	M10 x 16
16	83921	12	M10 x 25
17	84925	8	M10 x 23
18	83920	5	M10 x 20
19	24153	2	
21	83937	2	M12 x 30
22	85246	2	Ø 5 x 20
23	86810	20	M10
24	26184	2	
25	25048	2	
26	12414	1	
27	12413	1	
28	26839	1	
29	83931	4	M16 x 30
30	26347	1	
31	26348	1	
32	84926	11	M10 x 19
33	83915	2	M10 x 30

92162/1

Afbeelding 7 : Stuurblok uitwendig
 Abbildung 7 : Umschaltventil und schlauche
 Picture 7 : Control block and hoses

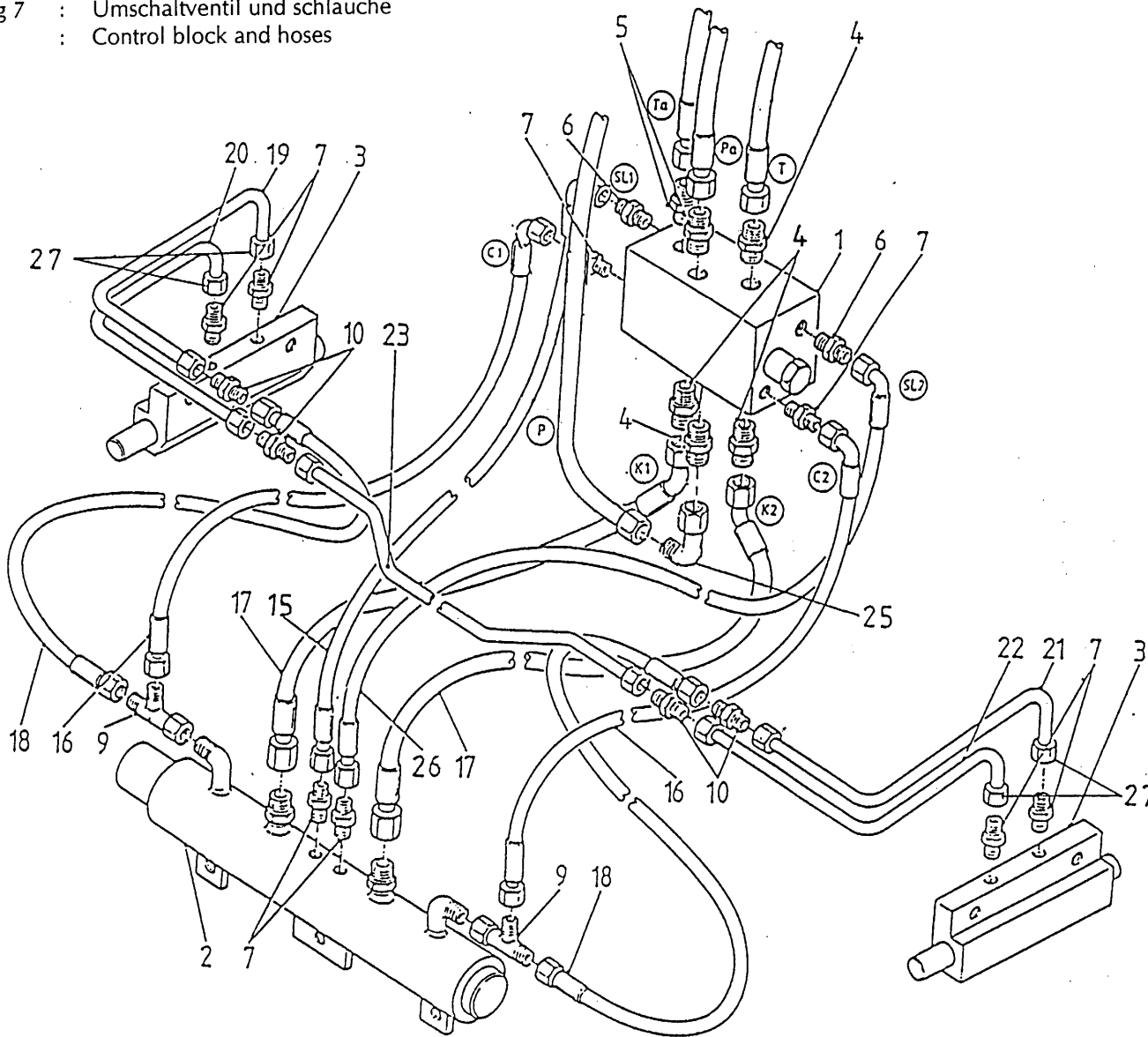

bestelnummer
 ordernummer
 Num. à commander
 Bestellnummer

1	53198	1	
2	51119	1	
3	51115	2	
4	X50102	4	
5	X50113	2	
6	X50114	2	
7	X50104	8	
9	X50300	2	
10	X50135	4	
15	W50971	1	¼" 400 H 20°
16	W50895	2	¼" 300 RH
17	W50970	2	½" 290 R45°
18	W52604	2	¼" 340 RR
19	50944	1	
20	50943	1	
21	50946	1	
22	50945	1	
23	52605	1	L-910
26	W50972	1	¼"400 H 20°
27	50430	4	RVS

92162/1

Afbeelding 8 : Schakelblok
 Abbildung 8 : Umschaltventil
 Picture 8 : Controlblock

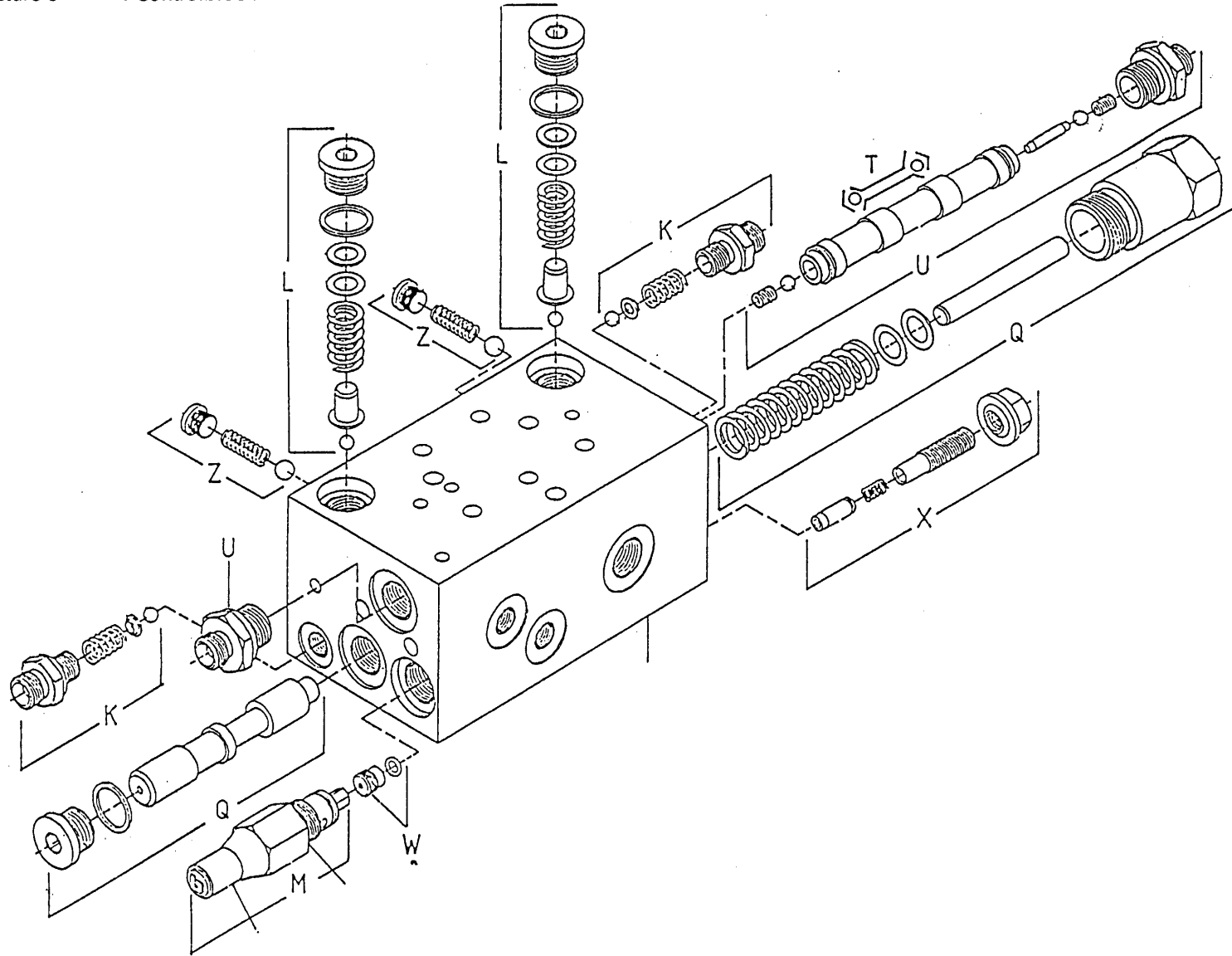

bestelnummer		ordernummer	
Num. à commander		Bestellnummer	
1	53198	1	
2	78053	1	12x1.5
3	60260	1	
K	05049	2	10 bar
L	05264	2	200 bar
M	05265	1	
Z	05052	2	
U	53150	1	
W	53256	1	
X	53257	1	

92162/1

Afbeelding 9 : Achter-en zijmescilinder
 Abbildung 9 : Heck- und Seitenzylinder
 Picture 9 : Cutting cylinders

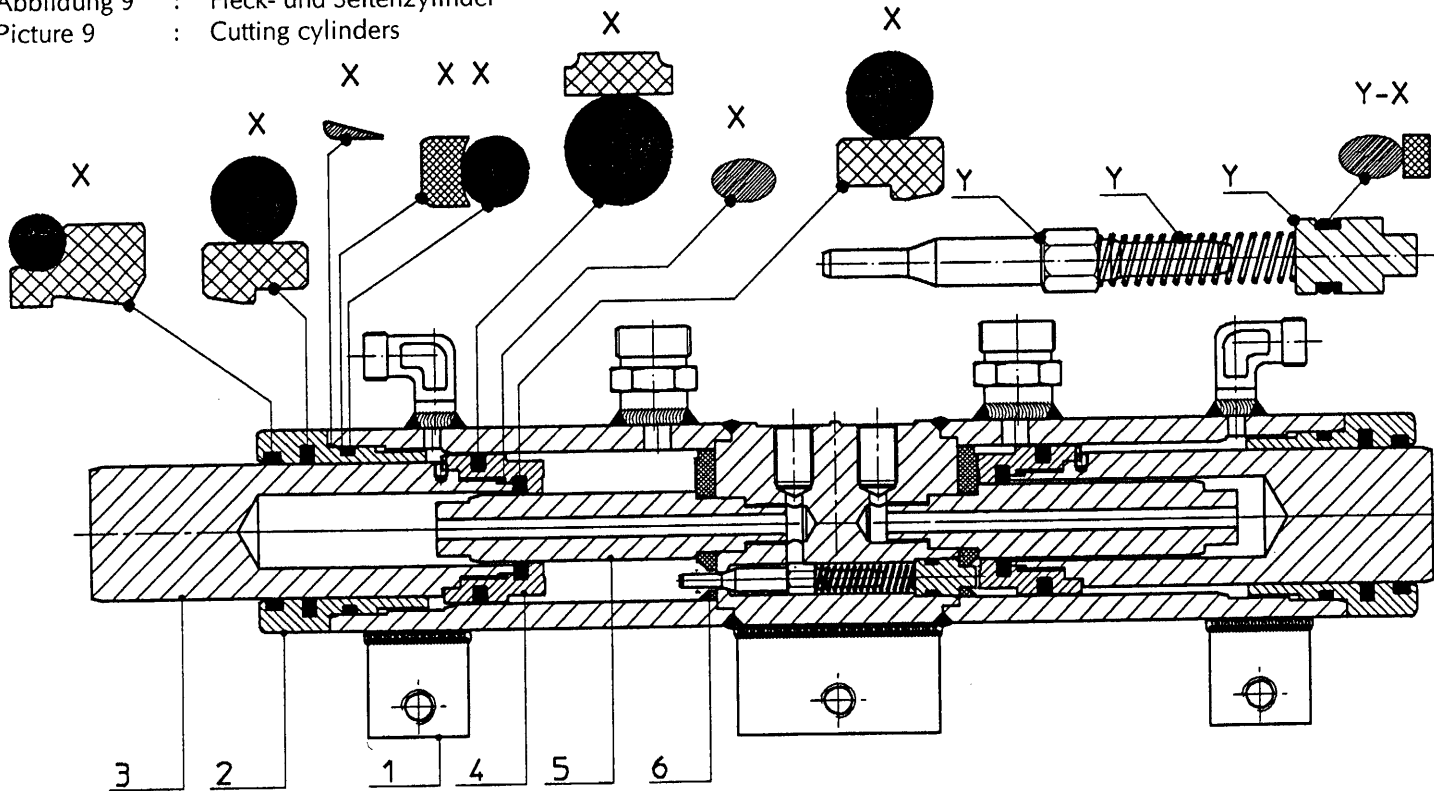

bestelnummer
 ordernummer
 Num. à commander
 Bestellnummer

51119

1	12106	1	
2	31421	2	
3	31455	2	1 ring
4	31453	2	
5	31454	2	18 mm
6	31428	2	
X	05306	1	
Y	05297	1	

51115

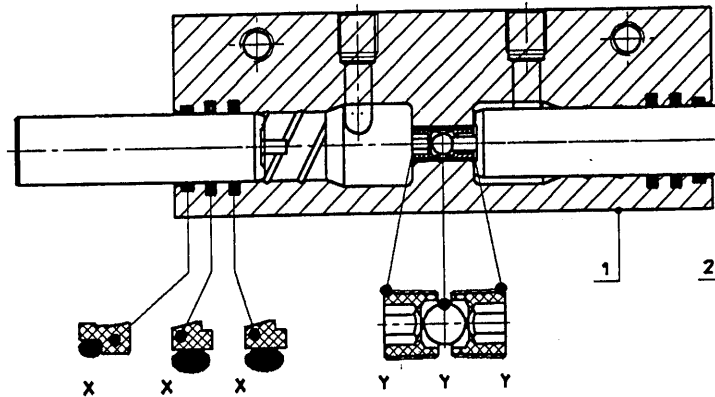

1	31772	1	
2	31436	2	
X	05294	1	
Y	05298	1	

92162/1

Afbeelding 10 : Krabbord
 Abbildung 10 : Entnahmeplatte mit kamm
 Picture 10 : Loading board with rake

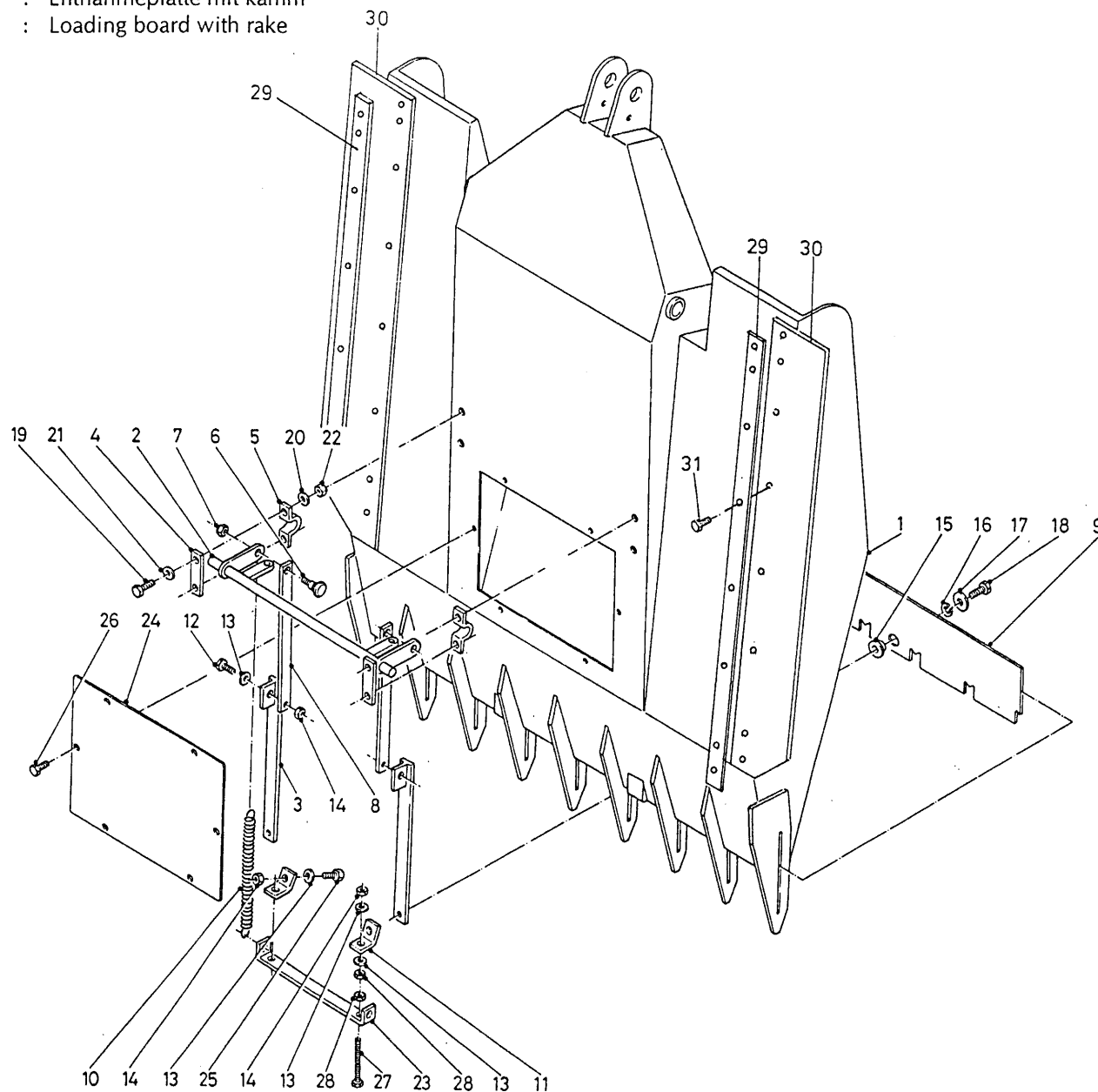

bestelnummer
 ordernummer
 Num. à commander
 Bestellnummer

1	12600	1	
2	12200	1	
3	12203	2	
4	25513	2	
5	25514	2	
6	84923	2	M16 x 40
7	86216	2	M16
8	26132	2	
9	27538	1	
10	65021	2	
11	27450	2	
12	81245	2	M12 x 45
13	85112	8	M12
14	86212	4	M12
15	31840	2	
16	85012	2	M12
17	85119	2	M12
18	81231	2	M12 x 30
19	81051	4	M10 x 50
20	85010	4	M10
21	85110	8	M10
22	86210	4	M10
23	27451	1	
24	26703	1	
25	81226	2	M12 x 25
26	84703	6	M10 x 20
27	81217	2	M12 x 160
28	86112	4	M12
29	27540	2	
30	66353	2	
31	83915	16	M 10 x 30

92162/1

Afbeelding 11A : Intrekcylinder 51151 snijden 51176 krab

Abbildung 11A : Ladezylinder 51151 Schneiden 51176 Kamm

Picture 11A : Loading Cylinder 51151 Cutting 51176 Rake

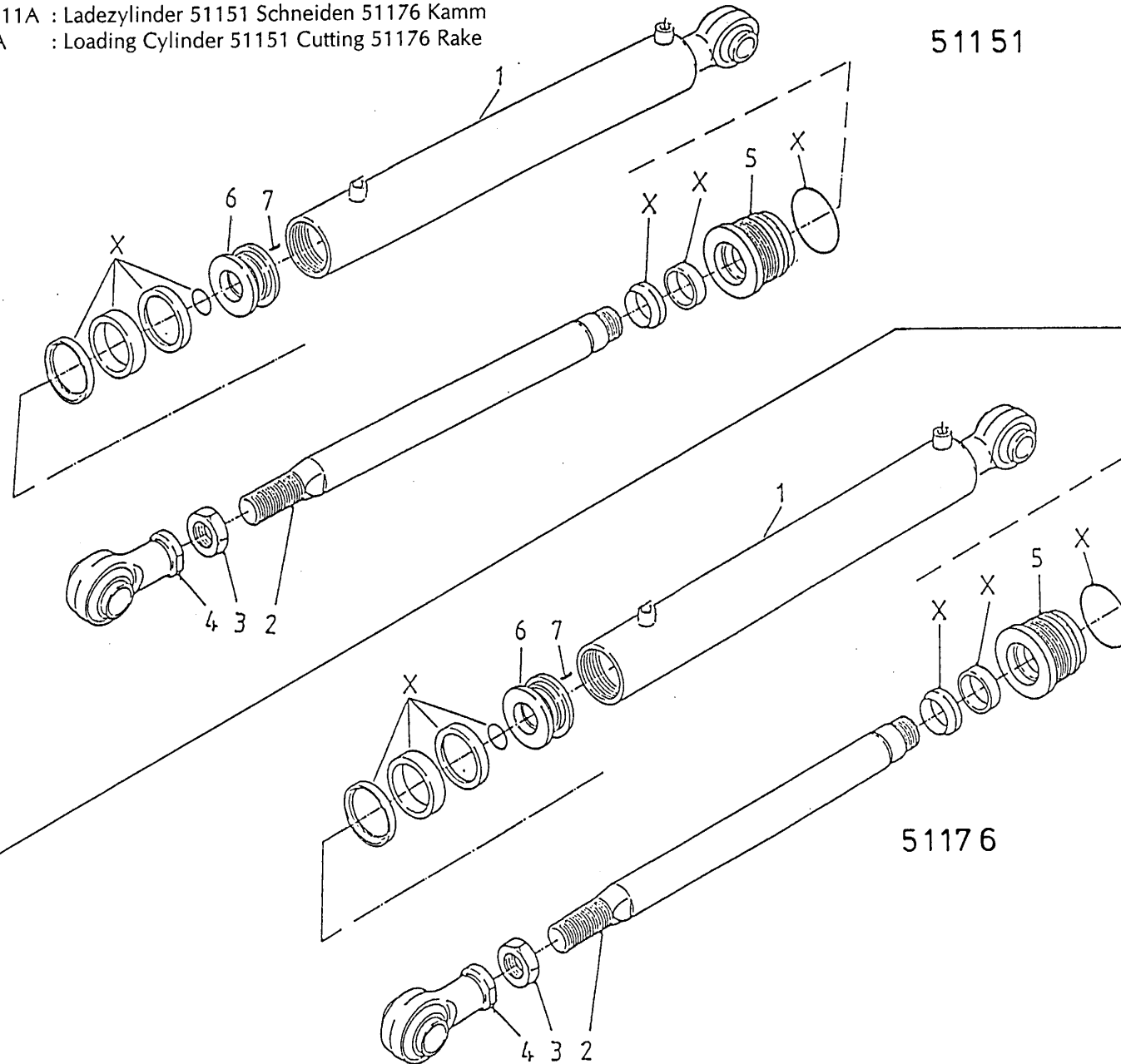

51151

51176

bestelnummer
ordernummer
Num. à commander
Bestellnummer

51151 7m³ / 9m³

1	12267	1	Ø 90
2	31892	1	
3	86140	1	M40x2
4	11671	1	
5	30855	1	
6	30856	1	
7	84119	1	M6x10
X	05200	1	

51176 7m³ / 9m³

1	12562	1	Ø 102
2	32053	1	
3	86140	1	M40 x 2
4	11671	1	
5	31741	1	
6	31446	1	
7	84119	1	M6 x 10
X	05350	1	

92162/1

Afbeelding 11B : Aanzetcilinder Snijden

Abbildung 11B : Vorschubzylinder Schneiden

Picture 11B : Maincylinder Cutting

51150

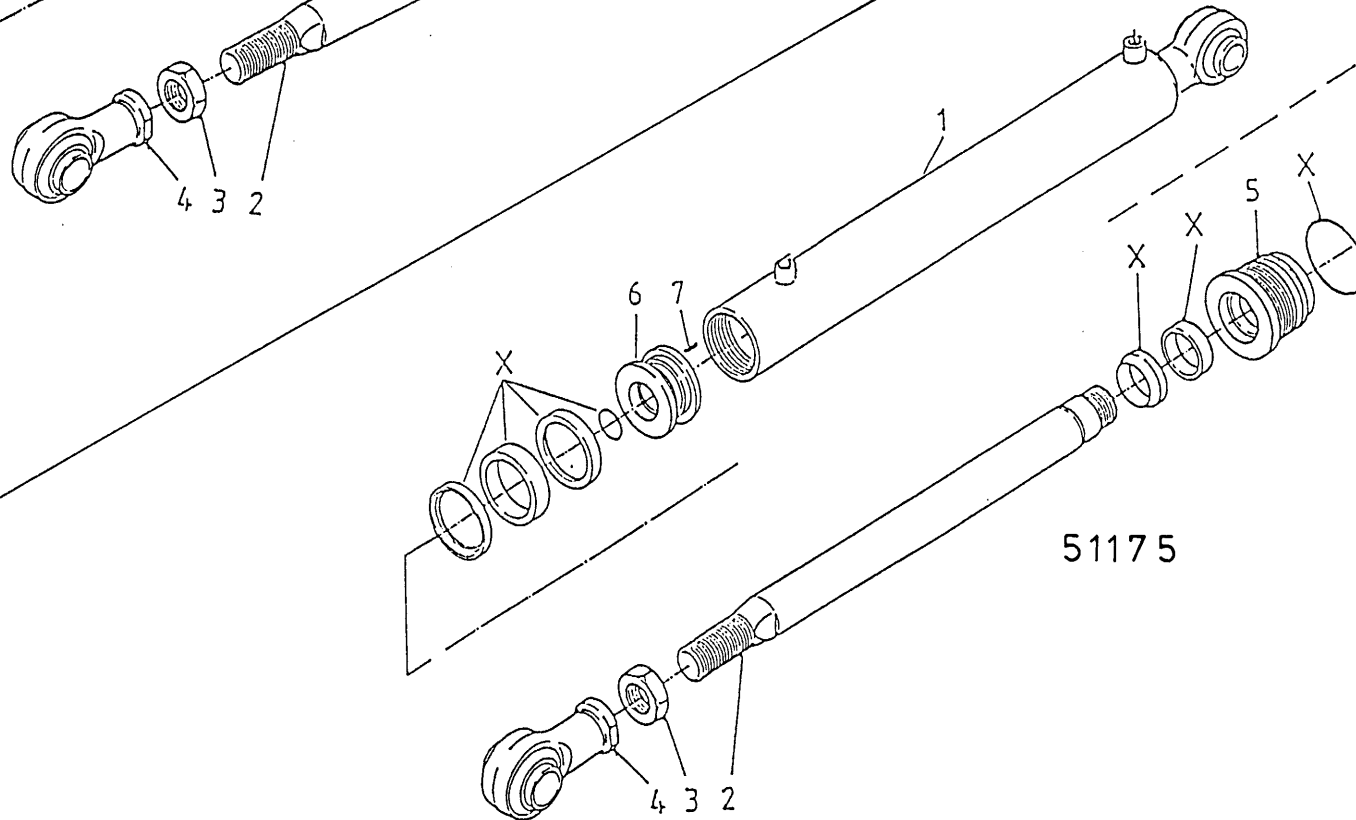
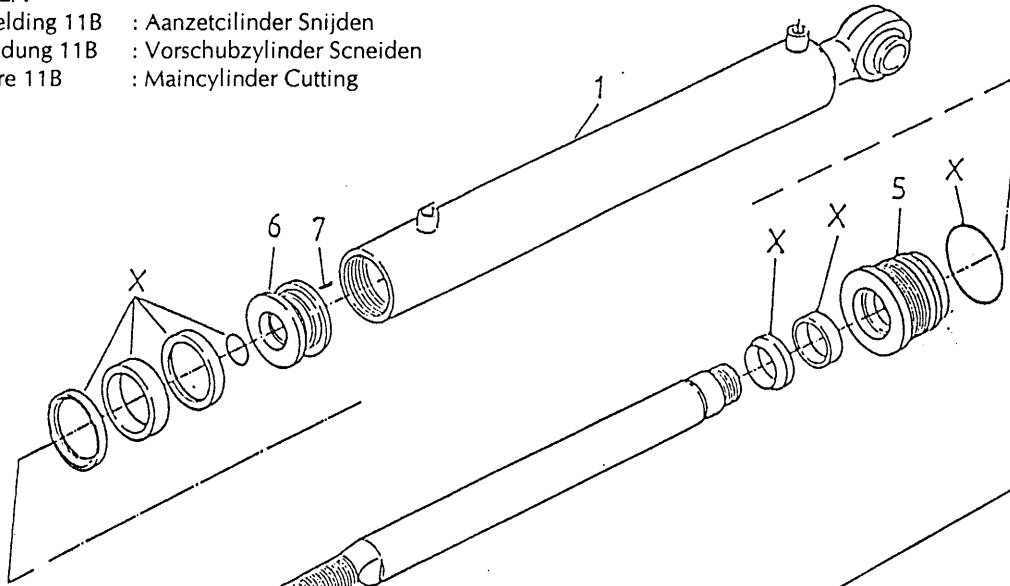

51175

bestelnummer
ordernummer
Num. à commander
Bestellnummer

51150 7m³

1	12301	1	Ø 125
2A	31896	1	
2B	32098	1	
3	86140	1	M40x2
4A	11671	1	
4B	12634	1	
5	31898	1	
6	31899	1	
7	84119	1	M6x10
X	05387	1	

51175 9m³

1	12561	1	Ø 125
2A	32051	1	
2B	32100	1	
3	86140	1	M40 x 2
4A	11671	1	
4B	12634	1	
5	31898	1	
6	31899	1	
7	84119	1	M6 x 10
X	05387	1	

92162/1

Afbeelding 11C : Aanzetcilinder Krab
 Abbildung 11C : Vorschubzylinder Kamm
 Picture 11C : Maincylinder Rake

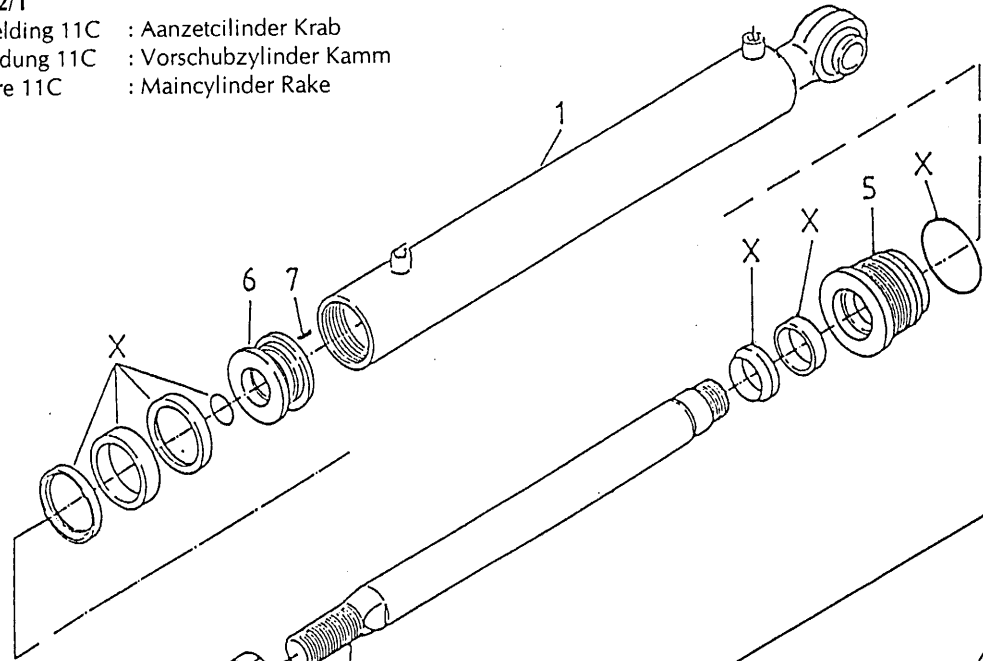

51178

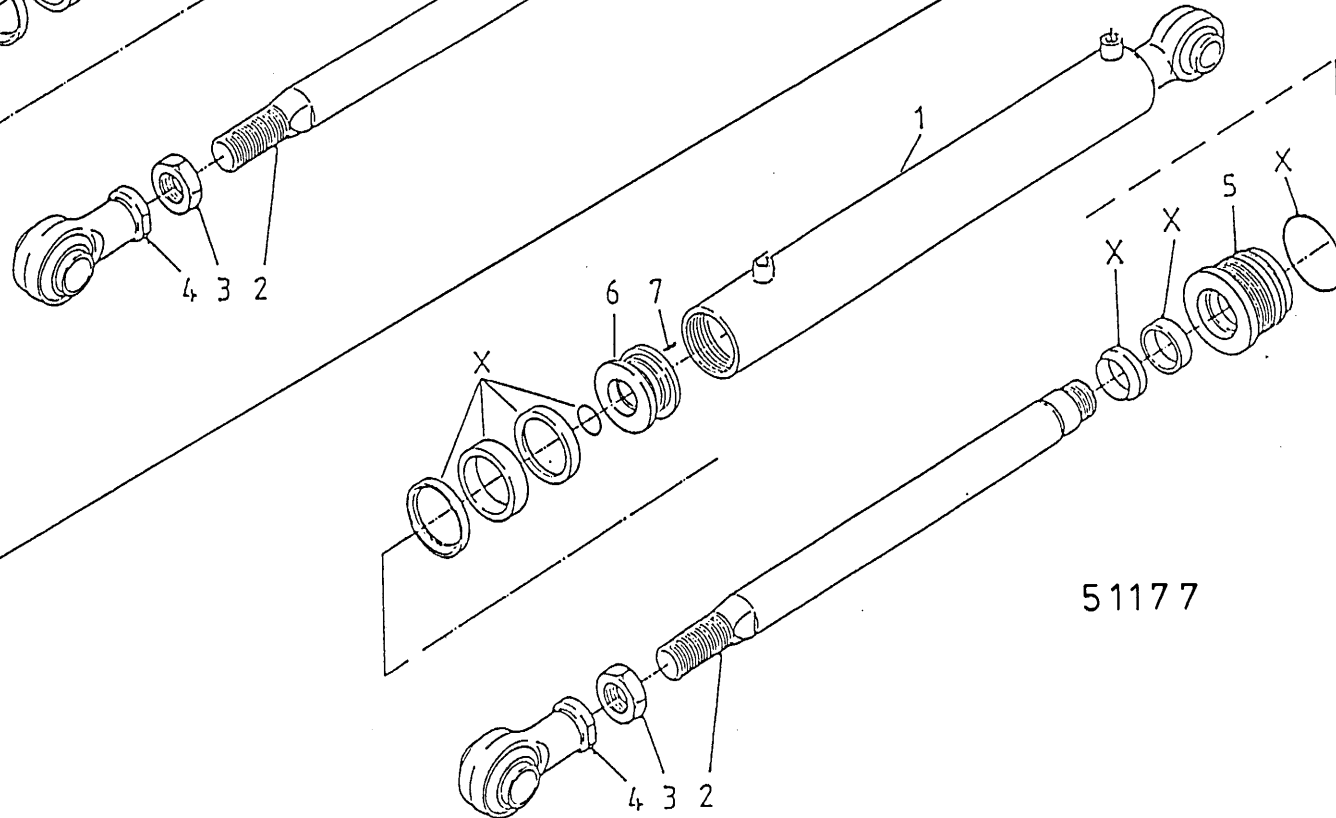

51177

bestelnummer
 ordernummer
 Num. à commander
 Bestellnummer

51178 7m³

1	12564	1	∅ 102
2	32056	1	
3	86140	1	M40x2
4	11671	1	
5	32034	1	
6	30010	1	
7	84119	1	M6x10
X	05422	1	

51177 9m³

1	12565	1	∅ 102
2	32057	1	
3	86140	1	M40 x 2
4	11671	1	
5	32034	1	
6	30010	1	
7	84119	1	M6 x 10
X	05422	1	

92162/1

Afbeelding 12 : Doseerklep cilinder - 51154 / Wielarmcilinder - 51152
 Abbildung 12 : Dosierklappe-zylinder - 51154 / Radarmzylinder - 51152
 Picture 12 : Unloading Door Cylinder - 51154 / Wheelaxle Cylinder - 51152

51154

bestelnummer
 ordernummer
 Num. à commander
 Bestellnummer

51154

1	12349	1
2	30860	1
3	31460	1
4	31764	1
X	05309	1

51152

51152

1	12300	1	M6x10
2	12299	1	
3	31930	1	
4	31643	1	
5	84119	1	
X	05401	1	

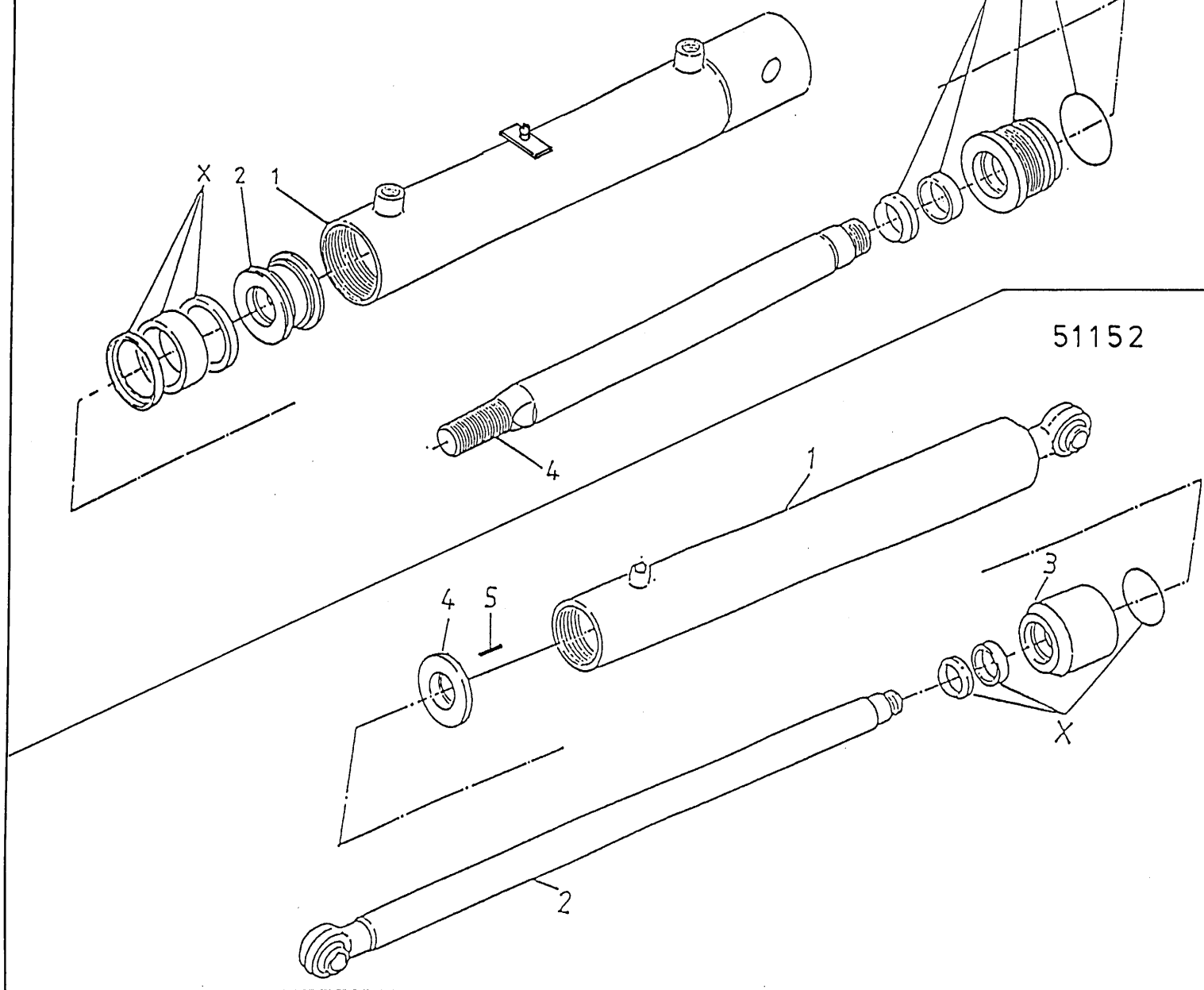

92162/1

Afbeelding 13 : Handventielen

Abbildung 13 : Handventil

Picture 13 : Manual control

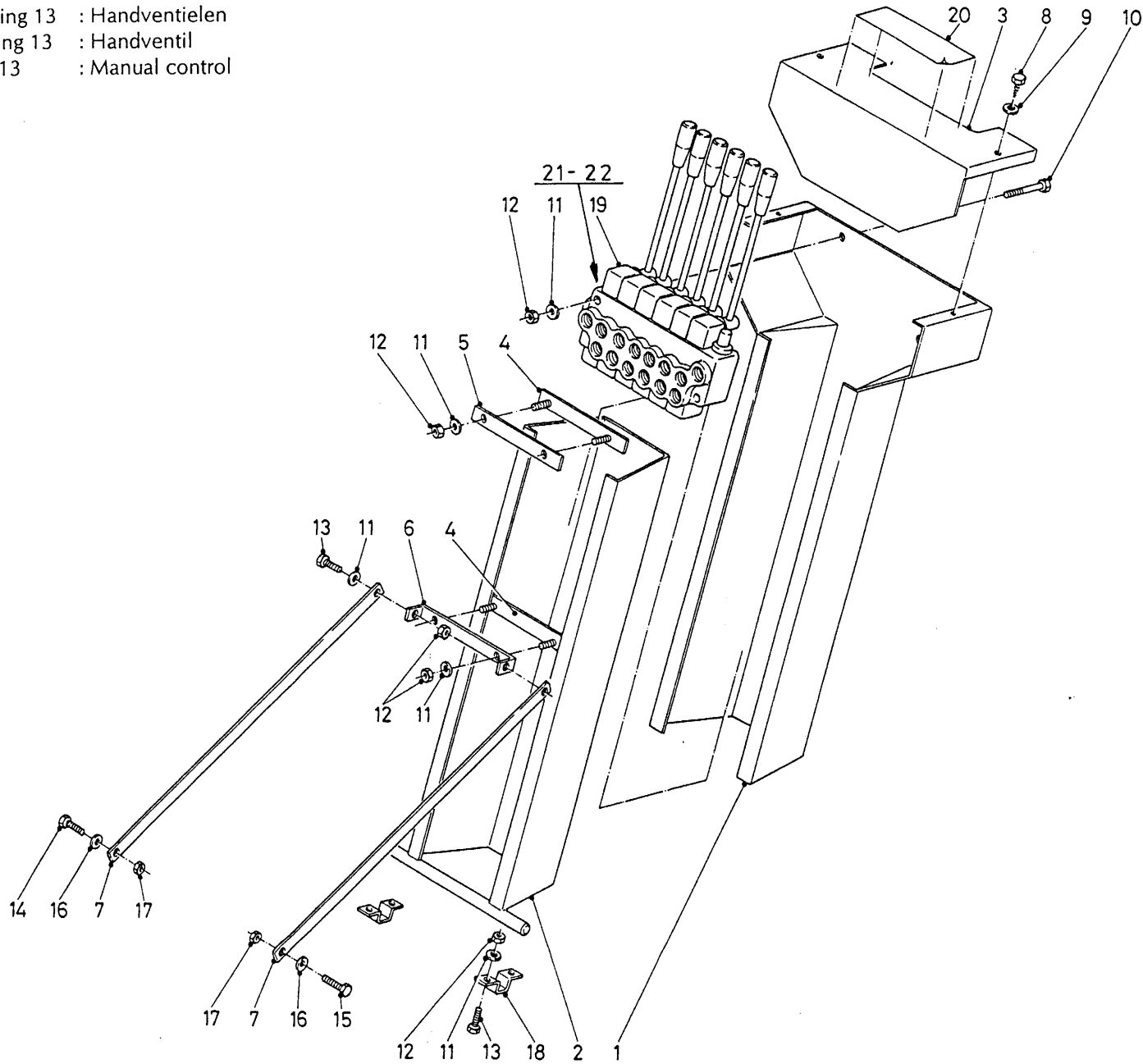

bestelnummer
 ordernummer
 Num. à commander
 Bestellnummer

1	12373	1	
2	12372	1	
3	40530	1	
4	12023	1	
5	25555	1	
6	25553	1	
7	26793	2	
8	84705	2	6,3 x 13
9	85106	2	M6
10	84401	2	M8 x 40
11	85108	12	M8
12	86208	12	M8
13	80831	4	M8 x 30
14	81236	1	M12 x 35
15	81256	1	M12 x 55
16	85112	2	M12
17	86212	2	M12
18	25514	2	
19	53416	1	
20	91300	1	
21A	78128	1	17,86 x 2.62/70
21B	78126	10	15,08 x 2.62/70
22A	53430	4	
22B	53434	1	

92162/1

Afbeelding 14 : Mechanische bediening
 Abbildung 14 : Mechanische Fernbedienung
 Picture 14 : Mecanical remote control

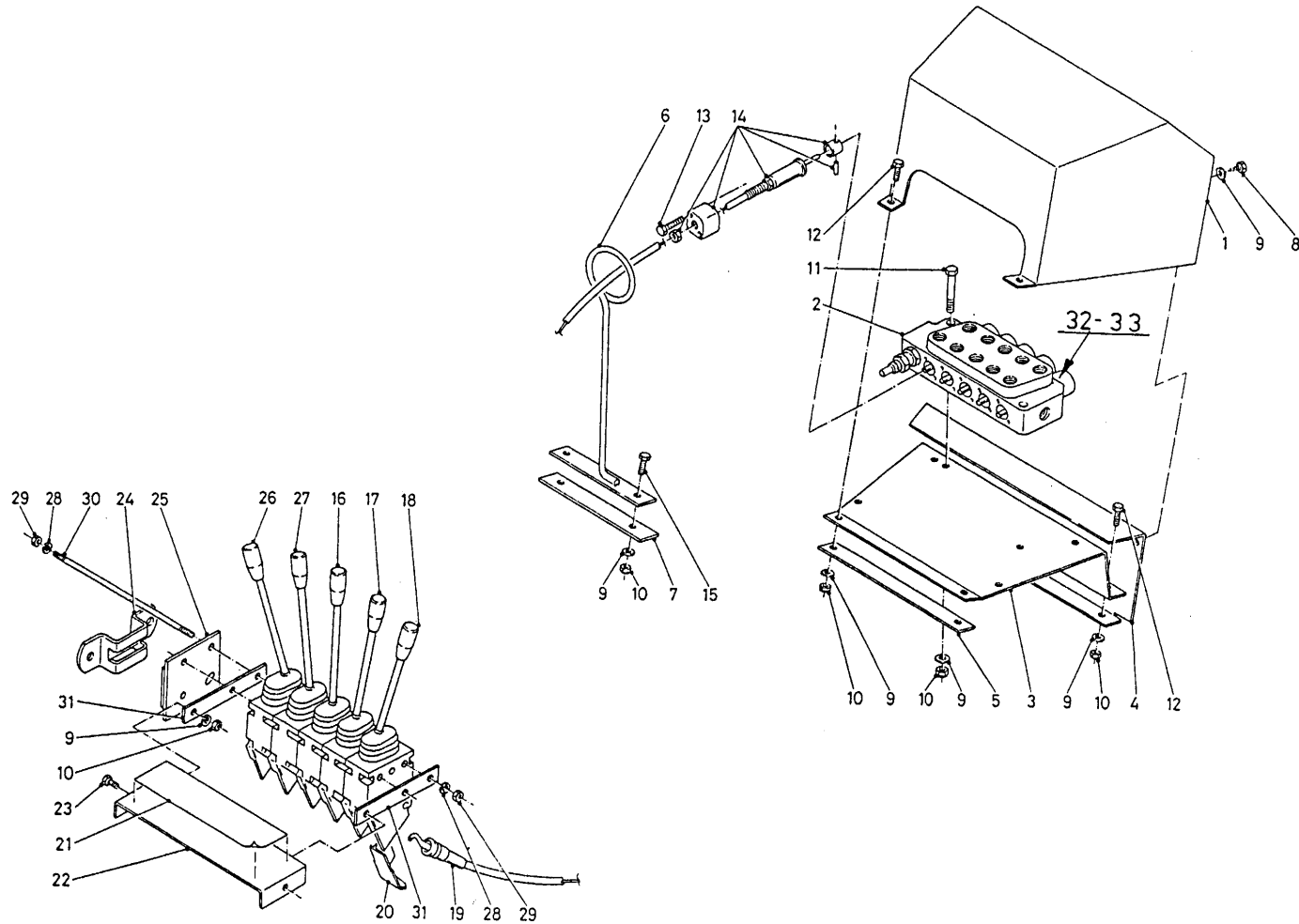

bestelnummer
 ordernummer
 Num. à commander
 Bestellnummer

1	12430	1	
2	53416	1	
3	26702	1	
4	26898	1	
5	26701	1	
6	12431	1	
7	26900	1	
8	84713	2	M8 x 16
9	85108	5	M8
10	86208	5	M8
11	84401	2	M8 x 40
12	80826	4	M8 x 25
13	84480	10	M6 x 45
14	53231	5	
15	80840	2	M8 x 40
16	53099	1	
17	53127	1	15° R
18	53128	1	30° R
19	79059	5	L = 2600
20	60120	5	
21	91300	1	
22	22245	1	
23	80816	2	M8 x 16
24	20199	1	
25	11139	1	
26	53130	1	30° L
27	53129	1	15° L
28	85106	6	M6
29	86206	6	M6
30	84045	3	M6 x 240
31	22244	2	
32A	78126	10	15,08 x 2,62/70
32B	78128	1	17.86 x 2.62/70
33A	53430	4	
33B	53434	1	

92162/1

Afbeelding 15 : Electrische bediening
 Abbildung 15 : Elektrische Fernbedienung
 Picture 15 : Electrical remote control

4x 53280 D
 1x 53239 E

bestelnummer
 ordernummer
 Num. à commander
 Bestellnummer

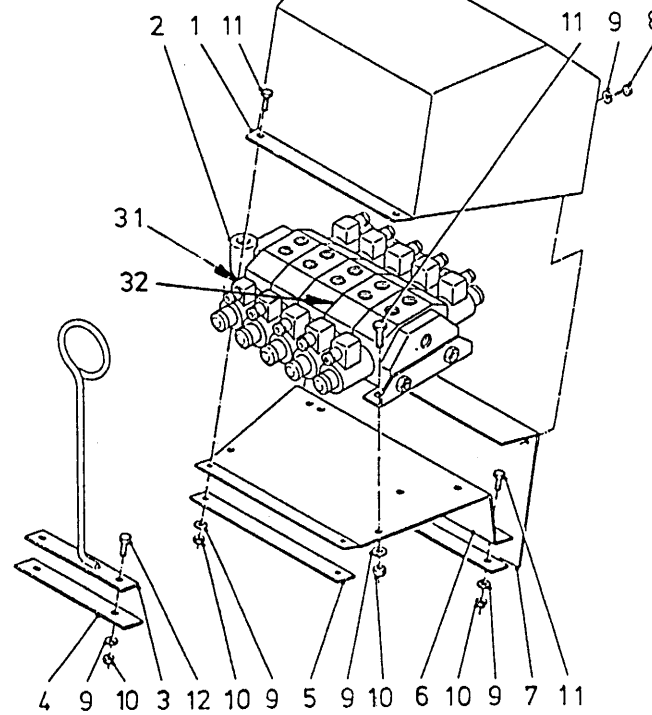
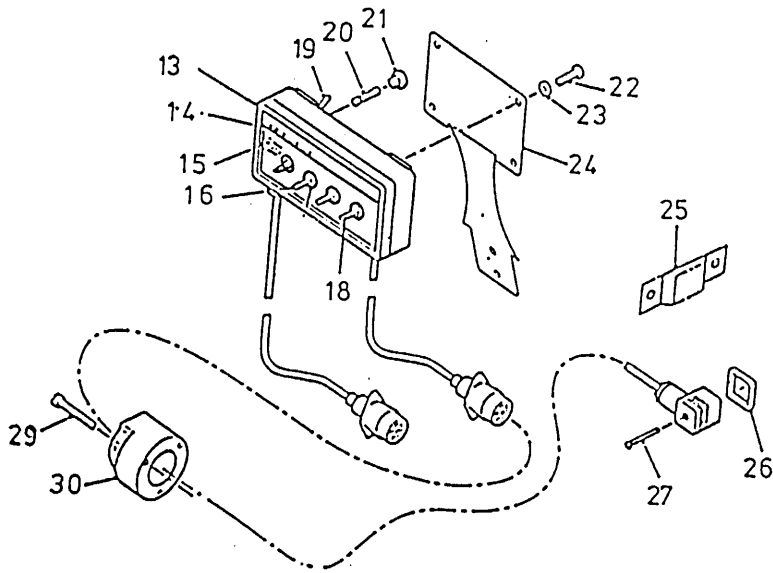

4	10	5	12	2
3	9	6	11	1

T
 P

1	12429	1	
2	53429	1	
3	12431	1	
4	26900	1	
5	26701	1	
6	26702	1	
7	26705	1	
8	84713	2	M8 x 16
9	85108	12	M8
10	86208	10	M8
11	80826	4	M8 x 25
12	80840	2	M8 x 40
13	98197	1	kompl.
14	91015	1	
15	98051	1	
16	98113	6	
18	98056	6	
19	98054	1	
20	98053	1	
21	98052	1	
22	80610	4	M6 x 10
23	85106	4	M6
24	40420	1	
25	24644	1	
26	60180	12	
27	84711	12	M3 x 35
29	84476	2	M5 x 35
30	98147	1	
31	78062	10	18,77 x 1.78/70
32	05247	6	

92162/1

Afbeelding 16 : Hydraulisch remsysteem

Abbildung 16 : Hydraulischer Bremse

Picture 16 : Hydraulic System

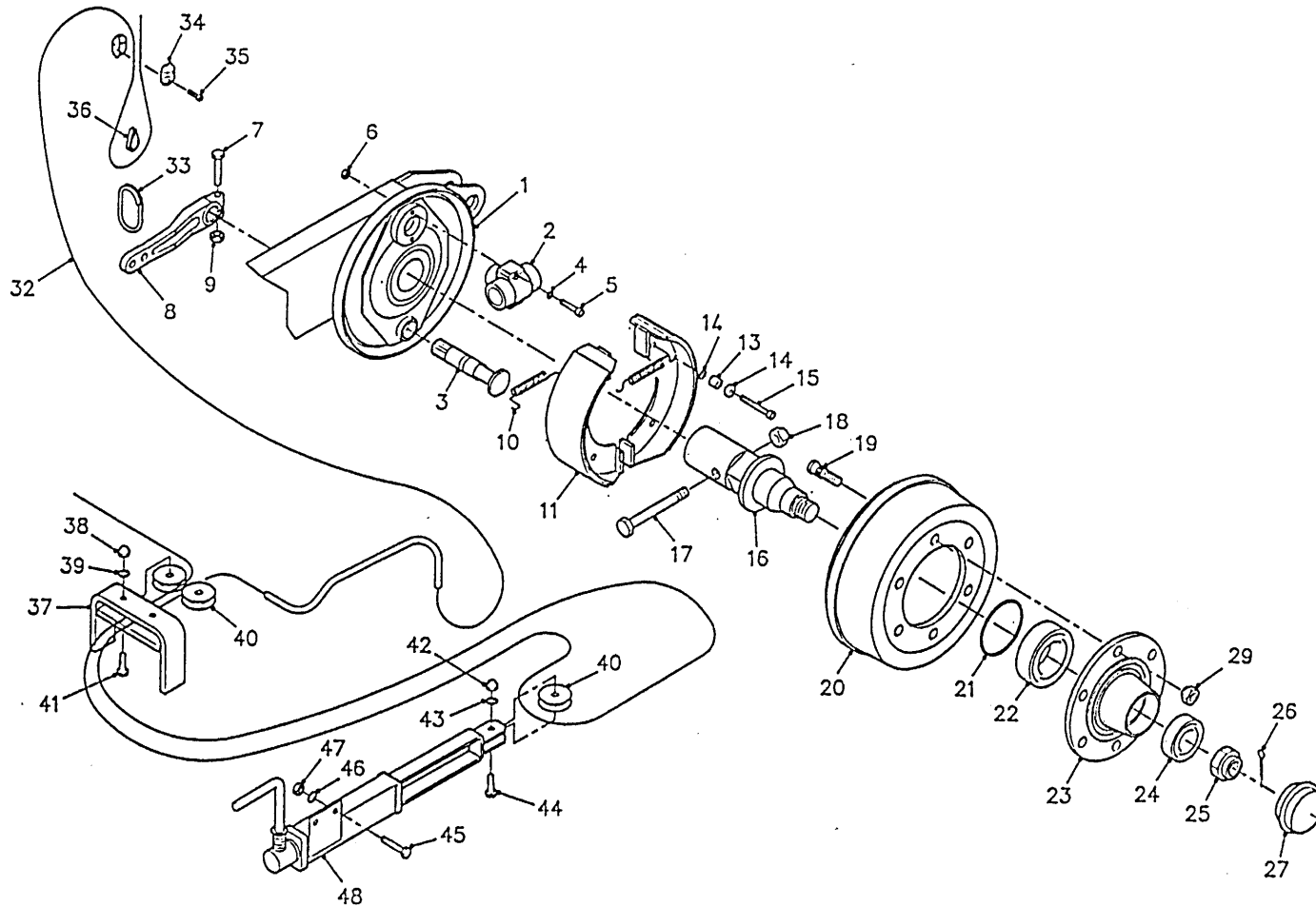

bestelnummer
ordernummer
Num. à commander
Bestellnummer

1	11751	1	
2	51079	1	
3	31616	2	
4	85009	2	
5	84419	4	M8 x 45
6	86108	4	M8
7	81055	4	M10 x 55
8	31982	2	
9	86210	2	M10
10	65067	4	
11	11753	4	
13	65068	4	
14	31599	8	
15	84475	4	M6 x 80
16	31954	2	
17	81615	2	M16 x 140
18	86516	2	M16
19	84935	12	M18 x 1.5 L=63
20	31583	2	
21	90399	2	
22	70057	2	30211
23	90308	2	
24	70056	2	30208
25	90223	2	
26	90224	2	Ø 6,3 x 56
27	90225	2	
29	86922	12	M18 x 1.5
32	79082	2	L= 3170
33	39139	2	
34	90430	2	
35	84462	2	M6 x 25
36	90429	1	
37	11770	1	
38	86210	2	M10
39	85110	2	M10
40	31589	3	
41	81055	2	M10 x 55
42	86210	1	M10

92162/1

Afbeelding 16 : Hydraulisch remsysteem

Abbildung 16 : Hydraulischer Bremse

Picture 16 : Hydraulic Brake

bestelnummer
ordernummer
Num. à commander
Bestellnummer

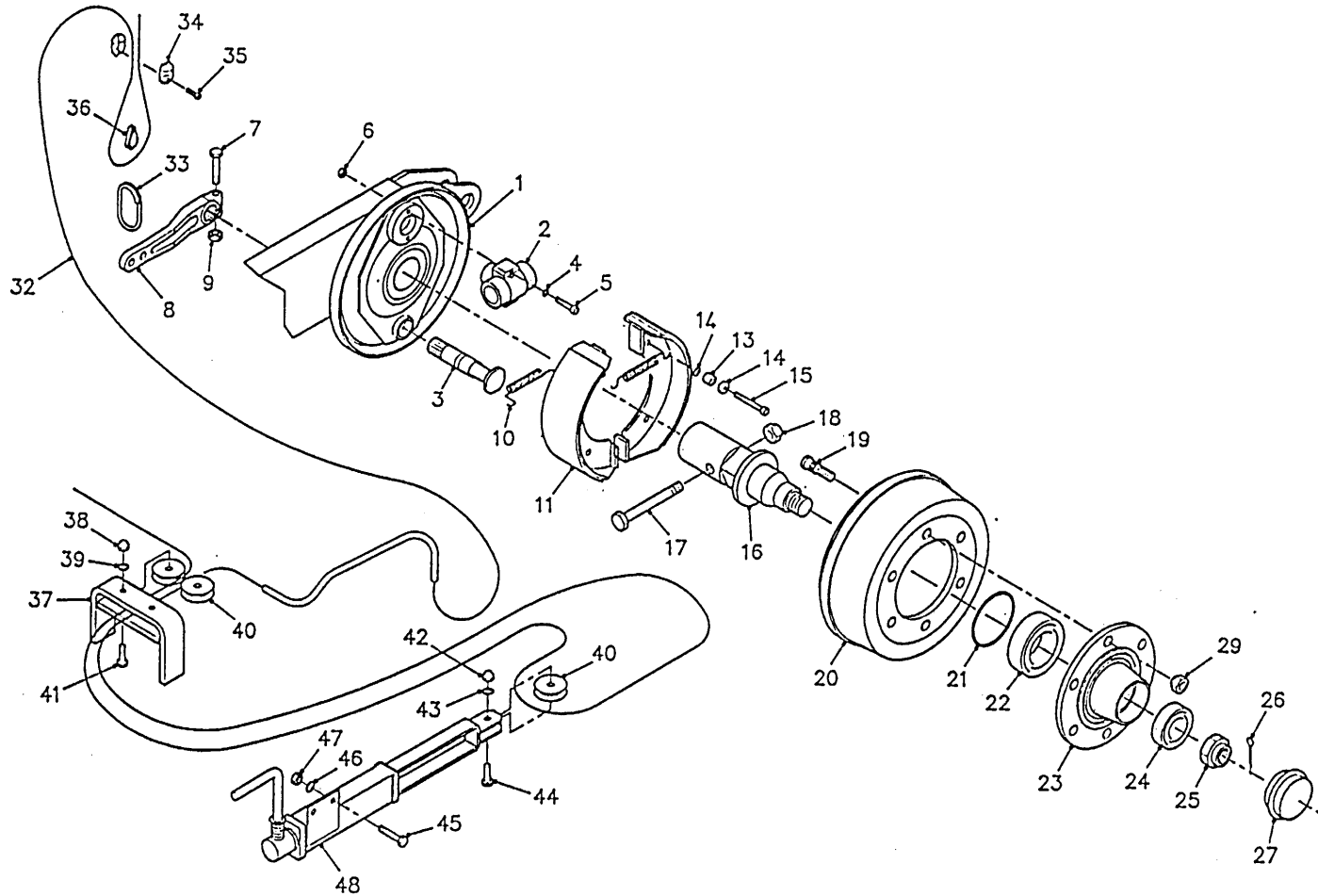

43	85110	1	M10
44	81040	1	M10 x 40
45	81031	2	M10 x 30
46	85110	2	M10
47	86210	2	M10
48	11768	1	

92162/1

Afbeelding 17 : Slangen hydraulisch remsysteem

Abbildung 17 : Schlauche hydraulische Bremse

Picture 17 : Hoses hydraulic brake system

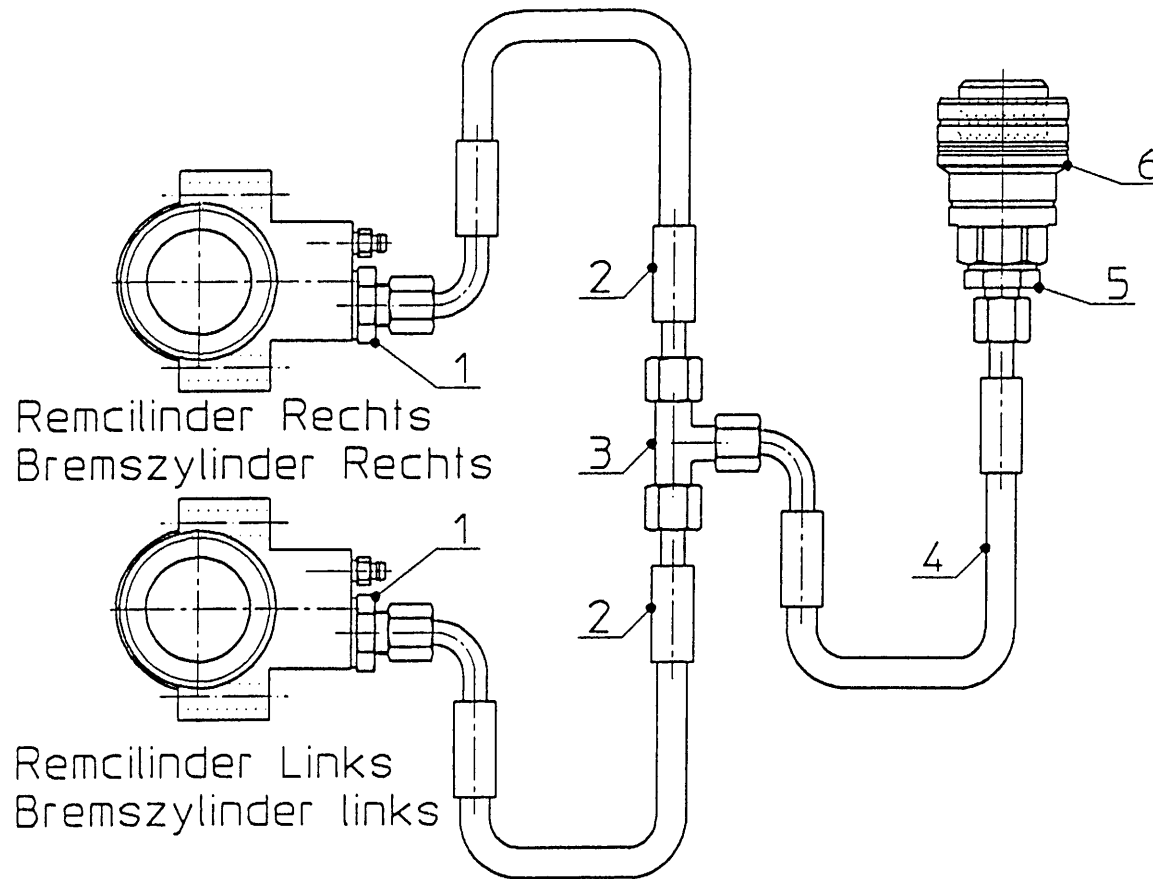

bestelnummer
ordernummer
Num. à commander
Bestellnummer

1	X50202	2	
2	W50700	2	¼" L=1800RH
3	X50353	1	
4	W50956	1	¼" 4200 RH
5	X50114	1	
6	53327	1	

92162/1

Afbeelding 18 : Pneumatisch Remsysteem

Abbildung 18 : Druckluft Bremse

Picture 18 : Air Brake System

bestelnummer
ordernummer
Num. à commander
Bestellnummer

--	--	--	--

92162/1

Afbeelding 19

: Hydraulische weeginstallatie

Abbildung 19

: Hydraulischer Wiegeeinrichtung

Picture 19

: Hydraulic weighing system

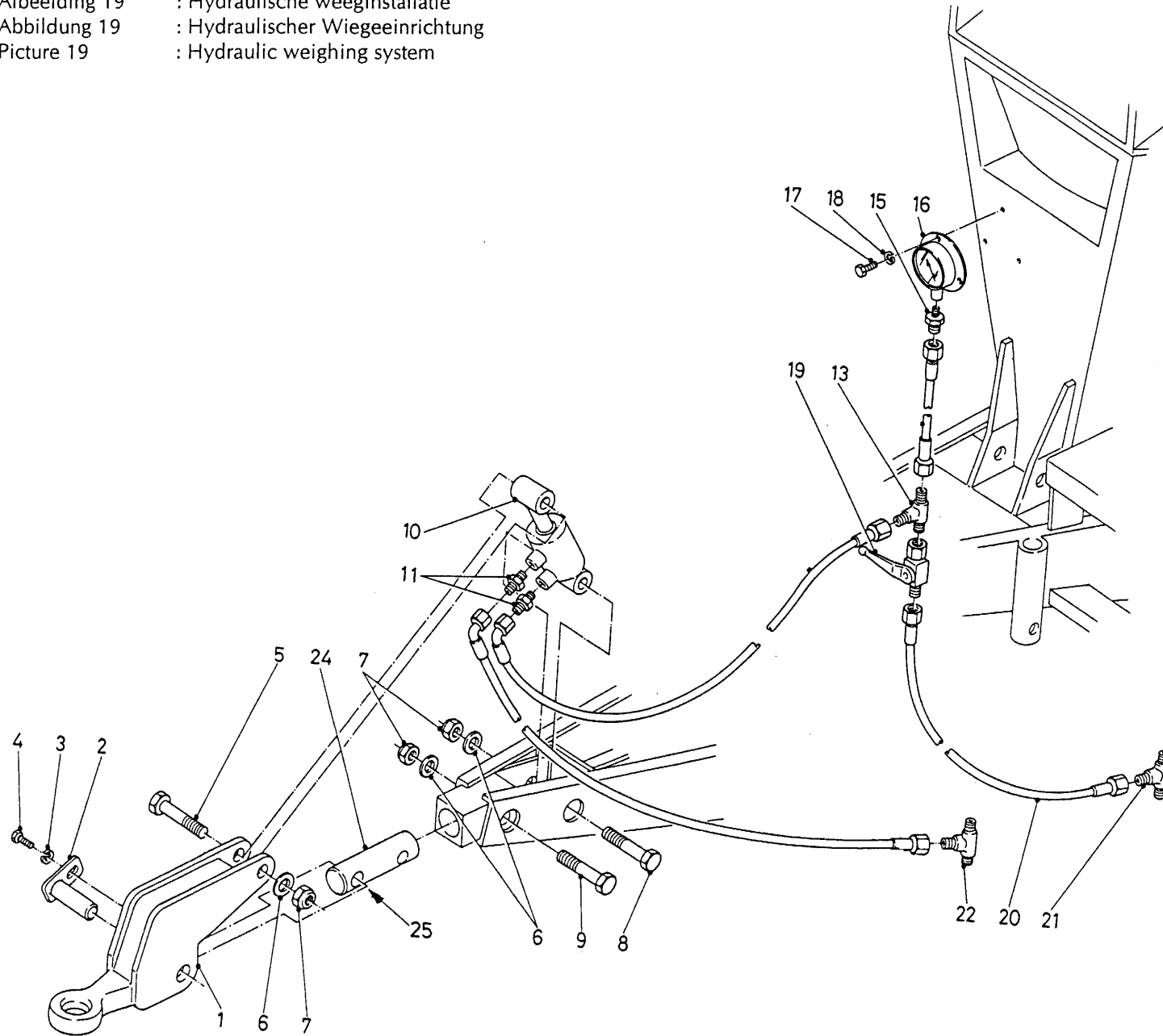

bestelnummer

ordernummer

Num. à commander

Bestellnummer

1	12417	1	
2	12418	1	
3	85010	1	M10
4	81021	1	M10
5	82010	1	M20 x 100
6	85020	2	M20
7	86220	3	M20
8	82013	1	M20 x 120
9	82014	1	M20 x 140
10	51155	1	
11	X50104	2	
13	X50300	1	
15	X50415	1	
16	53428	1	
17	84705	3	6,3 x 13
18	85106	3	M6
19	51027	1	
21	X50300	1	
22	X50309	1	
24	31958	1	
25	51747	2	

92162/1

Afbeelding 20 : Electronische Weeginstallatie

Abbildung 20 : Elektronische Wage

Picture 20 : Electronic Weighing System

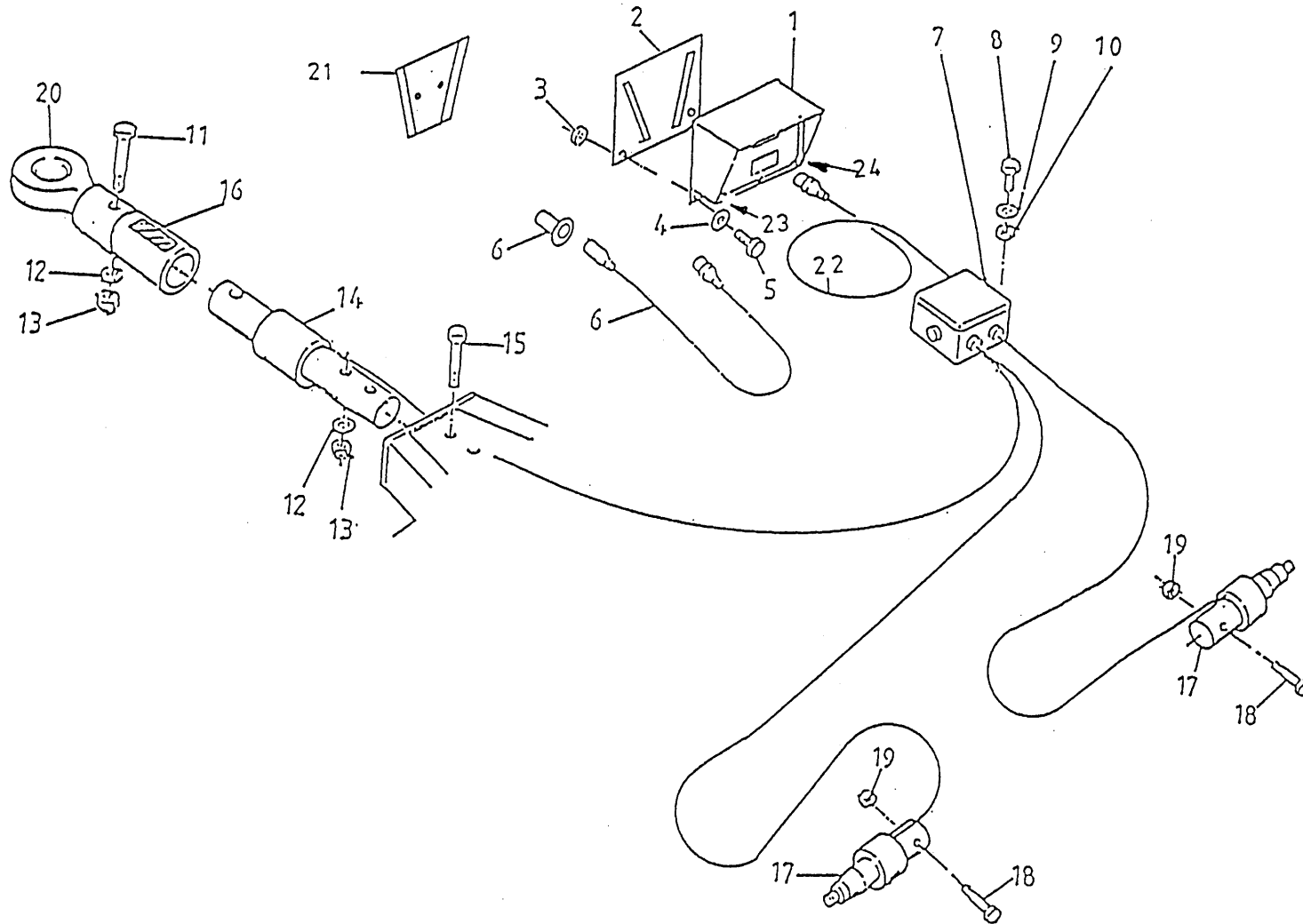

bestelnummer
ordernummer
Num. à commander
Bestellnummer

1	90481	1	
2	40503	1	
3	86506	2	M6
4	85106	2	M6
5	80621	2	M6 x 20
6	90483	1	
7	90482	1	
8	84445	4	M5 x 20
9	85105	4	M5
10	86505	4	M5
11	82013	1	M20 x 130
13	86220	2	M20
14	90447	1	
15	82014	1	M20 x 140
16	91216	1	
17	90714	2	
18	81615	2	M16 x 140
19	86516	2	M16
20	11943	1	
21	40504	1	
22	90719	1	
23	05389	1	
24	05390	1	

92162/1

Afbeelding 21 : Slangenschema handbediening
 Abbildung 21 : Schaltplan Handbedienung
 Picture 21 : Hose-scheme manual control

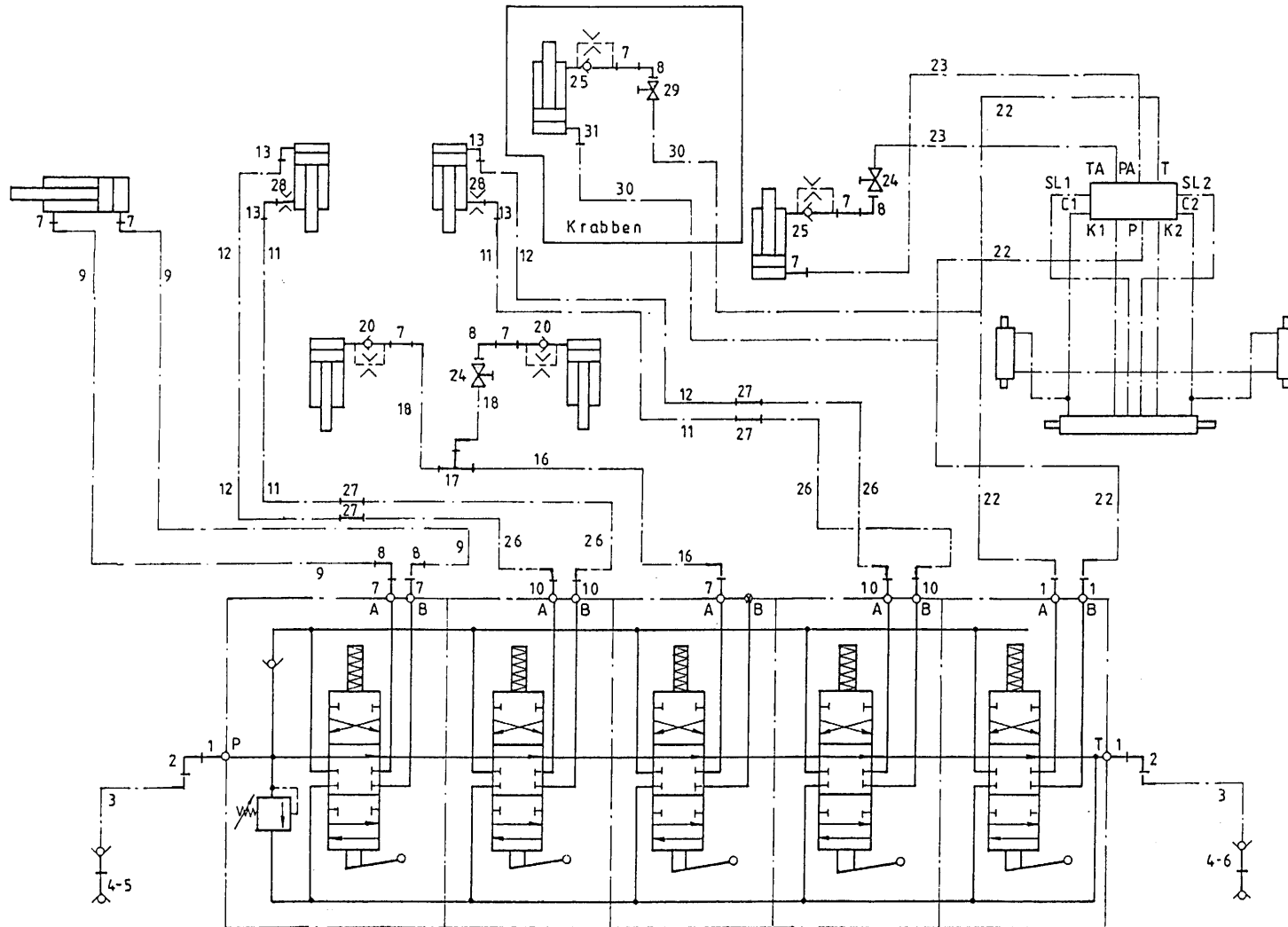

bestelnummer
 ordernummer
 Num. à commander
 Bestellnummer

1	X50102	4	
2	X50143	4	
3	W52793	2	½" 2100 RH
4	53301	2	
5	53303	1	Rood
6	53326	1	Blauw
7	X50113	9	
8	X50122	4	
9	W52631	2	¾" 5400 RH
10	X50114	4	
11A	W52633	2	¼" 8000 RR → I 01
11B	W52645	2	¼" 5250 RR I → 02
12A	W52632	2	¼" 7250 RR → I 01
12B	W52646	2	¼" 6000 RR I → 02
13	X50107	4	
16	W50622	1	¾" 4500 RH
17	X50355	1	
18	W52637	2	¾" 2500 RH
20	53202	2	Ø 1mm
22A	W52639	2	½" 6200 RR → I 01
22B	W52648	2	½" 6750 RH I → 02
23A	W50873	2	¾" 6000 RR → I 01
23B	W52647	2	¾" 6600 RH I → 02
24	51045	2	
25	53274	1	Ø 1,5 mm
26	W50637	4	¼" 1400 RH
27	X50135	4	
28	30726	2	Ø 0,8 mm
29	51044	1	
30	W50601	2	½" 1800 RH
31	X50101	1	

92162/1

Afbeelding 22 : Slangenschema mechanische afstandsbediening
 Abbildung 22 : Schaltplan Mechanische Fernbedienung
 Picture 22 : Hose-scheme mecanical remote control

bestelnummer
 ordernummer
 Num. à commander
 Bestellnummer

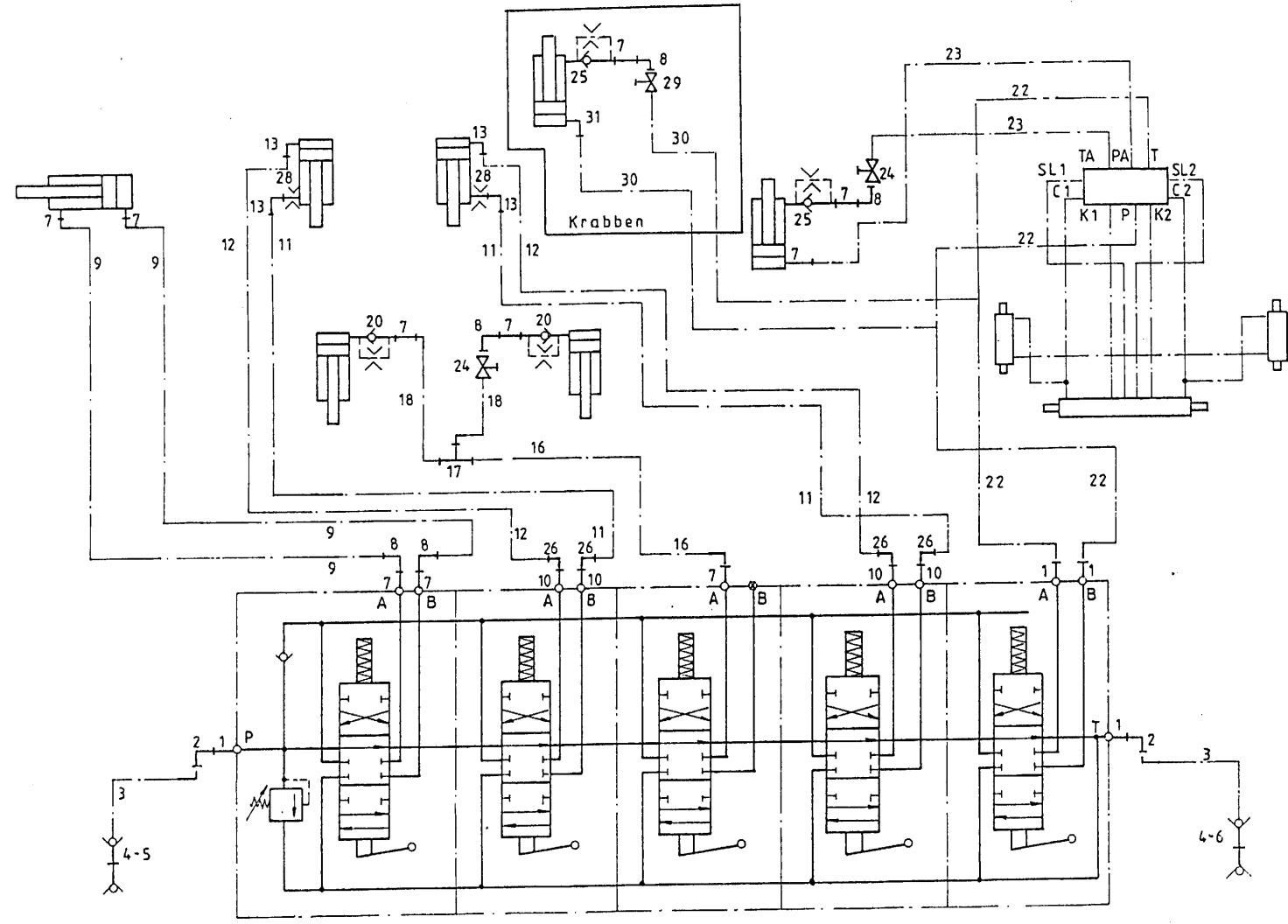

1	X50102	4	
2	X50143	2	
3	W52793	2	½" 2100 RH
4	53301	2	
5	53303	1	Rood
6	53326	1	Blauw
7	X50113	9	
8	X50122	4	
9	W52631	2	¼" 4800 RH
10	X50114	4	
11A	W52633	2	¼" 8000 RR →I01
11B	W52645	2	¼" 5250 RR I→ O2
12A	W52632	2	¼" 7250 RR →I01
12B	W52646	2	¼" 6000 RR I→ O2
13	X50107	4	
16	W50655	1	⅜" 3000 RH
17	X50355	1	
18	W52637	2	⅜" 2500 RH
20	53202	2	Ø 1mm
22A	W52639	2	½" 6000 RH →I01
22B	W52648	2	½" 6750 RHI→ O2
23A	W50873	2	½" 6000 RR →I01
23B	W52647	2	½" 6600 RRI→ O2
24	51045	2	
25	53274	1	Ø 1,5 mm
26	X50147	4	
28	30726	2	Ø0,8 mm
29	51044	1	
30	W50805	2	½" 1400 RH
31	X50101	1	

92162/1

Afbeelding 23 : Slangenschema elektrische bediening
 Abbildung 23 : Schaltplan Elektrische Fernbedienung
 Picture 23 : Hose-scheme electrical remote control

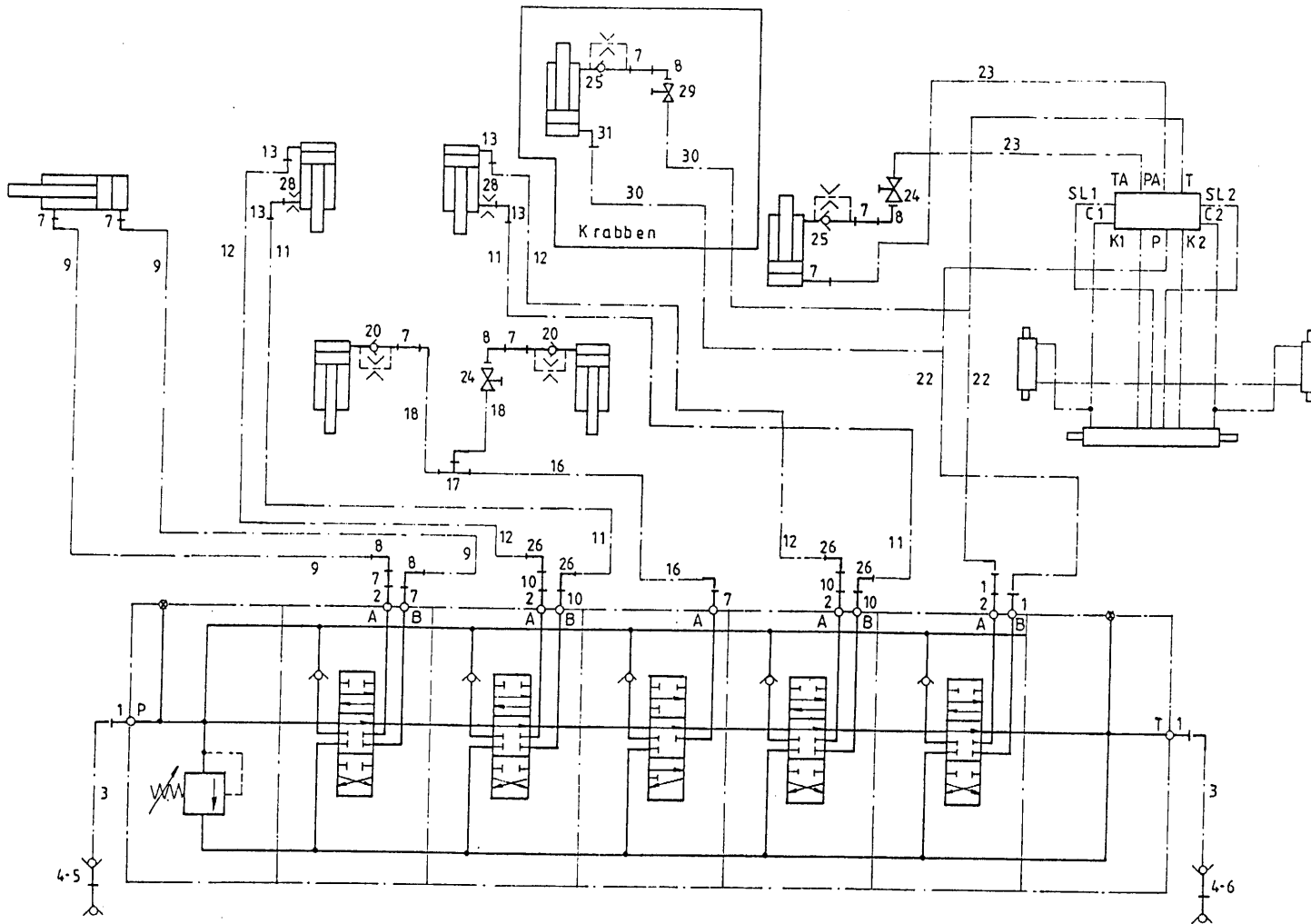

bestelnummer		ordernummer	Num. à commander	Bestellnummer
1	X50102	4		
2	50133	4		
3	W50793	2	½" 2100 RH	
4	53301	2		
5	53303	1	Rood	
6	53326	1	Blauw	
7	X50113	9		
8	X50122	4		
9	W52631	2	¼" 4800 RH	
10	X50114	4		
11A	W52633	2	¼" 8000 RR → 01	
11B	W52645	2	¼" 5250 RR → 02	
12A	W52632	2	¼" 7250 RR → 01	
12B	W52646	2	¼" 6000 RR → 02	
13	X50107	4		
16	W50655	1	¾" 3000 RH	
17	X50355	1		
18	W52637	2	¾" 2500 RH	
20	53202	2	Ø 1mm	
22A	W52639	2	½" 6000 RH → 01	
22B	W52648	2	½" 6750 RH → 02	
23A	W50873	2	½" 6000 RR → 01	
23B	W52647	2	½" 6600 RR → 02	
24	51045	2		
25	53274	1	Ø 1,5 mm	
26	X50147	4		
28	30726	2	Ø 0,8 mm	
29	51044	1		
30	W50805	2	½" 1400 RH	
31	X50101	1		

92162/1

Afbeelding 24 : Elektrische bedieningskast + schema

Abbildung 24 : Elektrische Bedienungskasten + Schaltpläne

Picture 24 : Electrical control-box + scheme

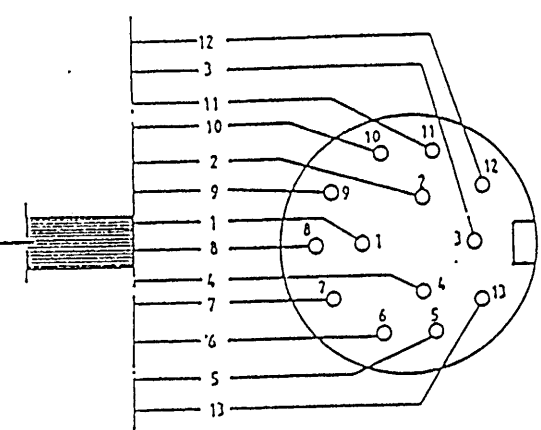
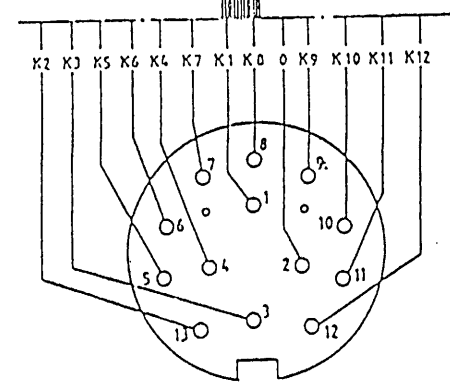
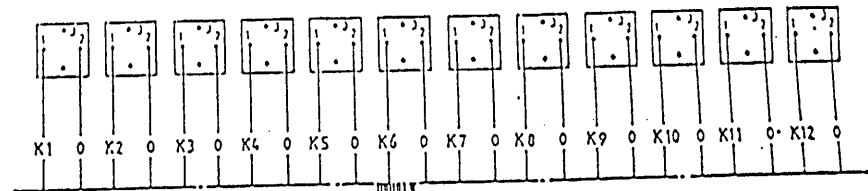
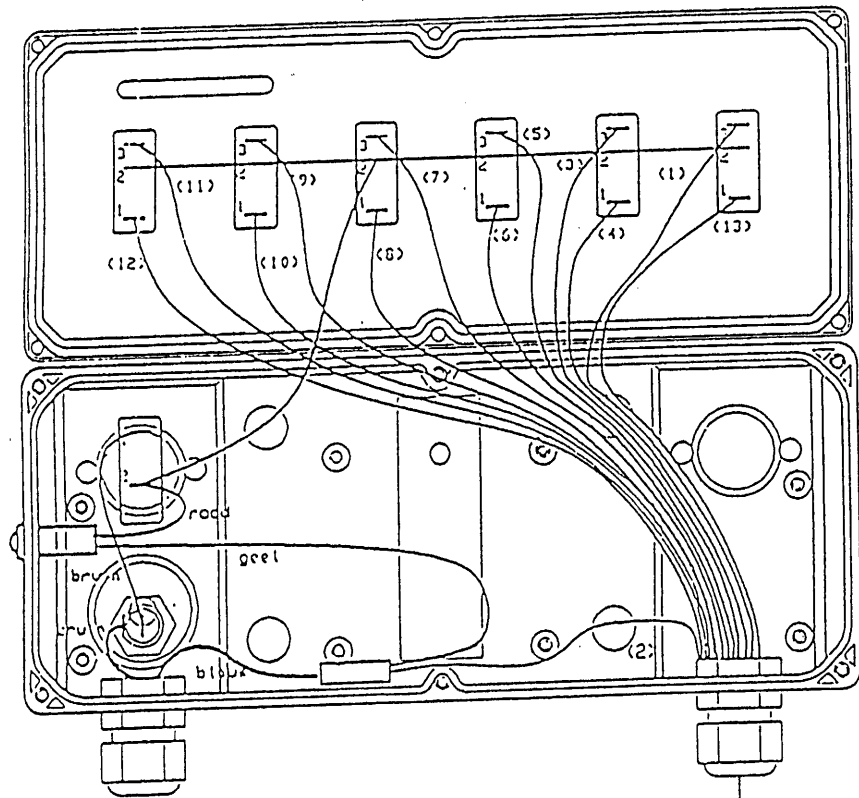



Hinmanweg 19

7575 BE Oldenzaal - Holland

Postbus 134

7570 AC Oldenzaal - Holland

e-mail: info@trioliet.nl

<http://www.trioliet.nl>

Tel.: 0541 - 57 21 21 / (+) 31 - 541 - 57 21 21

Fax: 0541 - 57 21 25 / (+) 31 - 541 - 57 21 25

Voor onderdelen / Für Ersatzteile:

Tel.: 0541 - 57 21 36 / (+) 31 - 541 - 57 21 36

Fax: 0541 - 57 21 40 / (+) 31 - 541 - 57 21 40