

Trioliet Mullos

Meng- doseerwagen

Futter-, Misch- und Verteilwagen

GIGANT 700 - 900

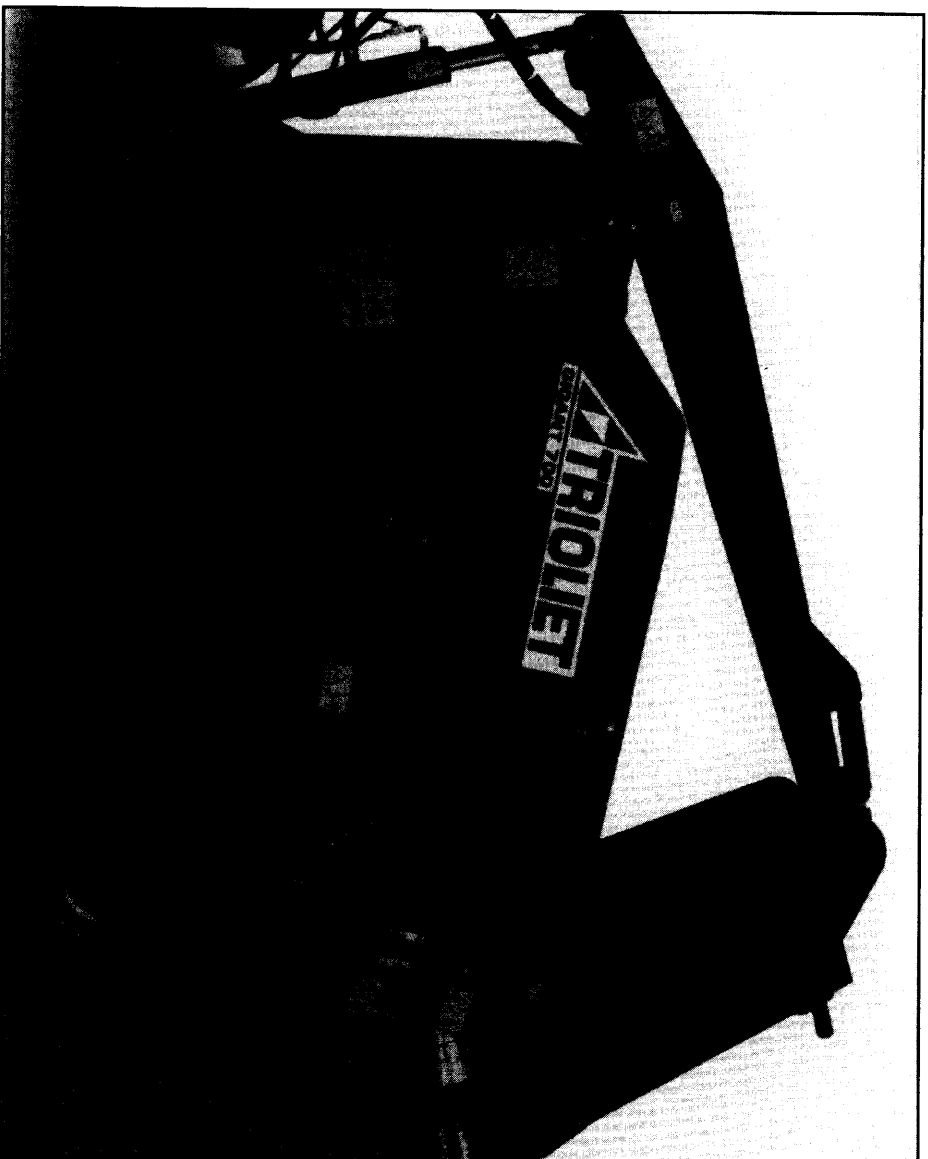

Onderdelen- en Werkplaatshandboek
Ersatzteilliste und Werkstatthandbuch

Bestelnummer/ Bestellnummer 92162/4

Geldig vanaf productieserie nr. / Gültig ab Prod. Series No.: 01

92162/4

Afbeelding 1 : Stickers 7 - 9 Gigant
 Abbildung 1 : Aufkleber 7 - 9 Gigant
 Picture 1 : Decals 7 - 9 Gigant

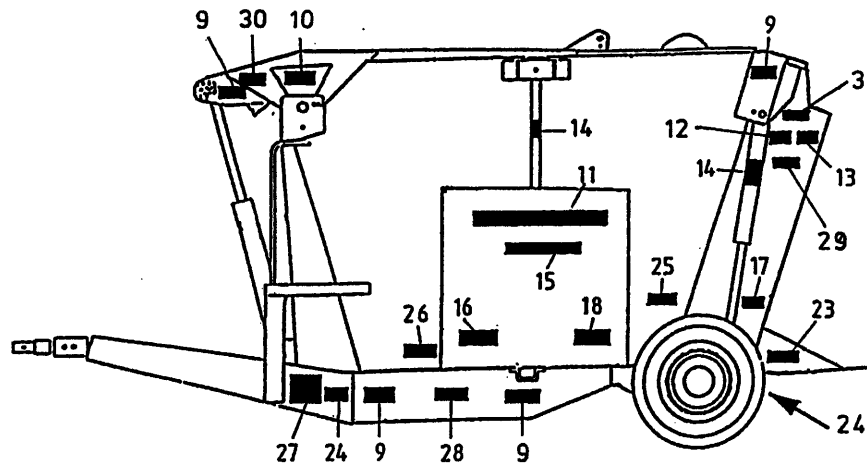
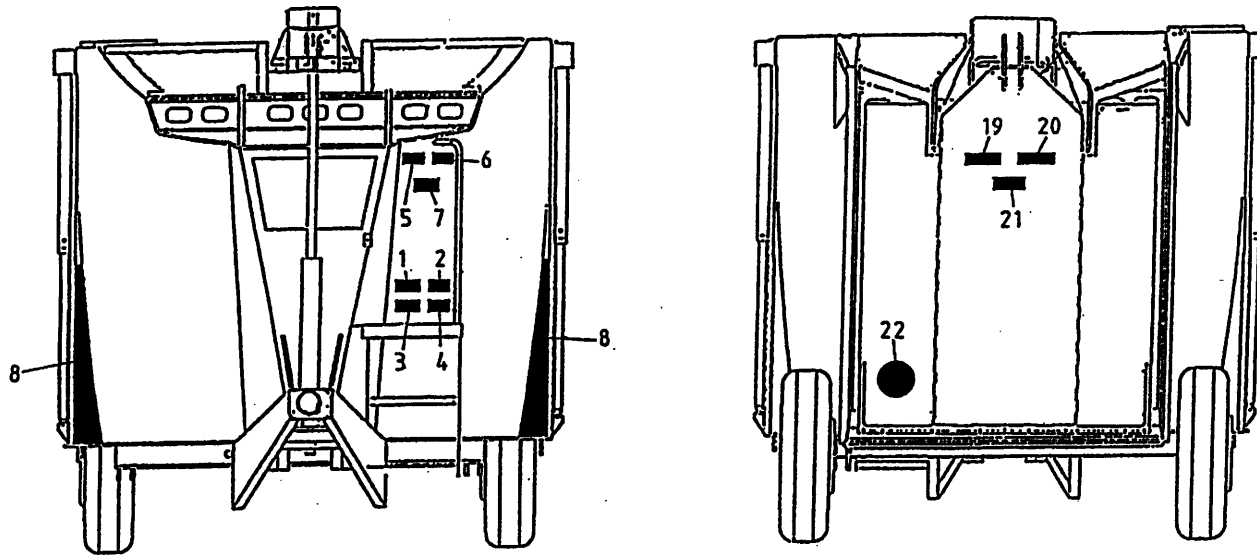

bestelnummer
 ordernummer
 Num. à commander
 Bestellnummer

1	91160	1	
2	91159	1	
3	91215	1	
4	91185	1	
5	91242	1	
6	91240	1	
7	91245	1	
8	91143	2	
9	91183	8	
10	91151	2	
11	91247	2	
12	91161	2	
13	91164	2	
14	91182	2	
15A	91301	2	7m ³
15B	91317	2	9m ³
16	91211	2	
17	91330	2	6.0 bar
18	91327	2	
19	91163	1	
20	91189	1	
21	91153	1	
22A	91331	1	8 kmh
22B	91130	1	25 kmh
23	91325	2	
24	91118	1	
25	91228	2	
26	91335	1	
27	91340	1	
28	91333	2	
29	91337	2	
30	91338	2	
31	91172	2	

92162/4

Afbeelding 2 : Frame
 Abbildung 2 : Rahmen
 Picture 2 : Frame

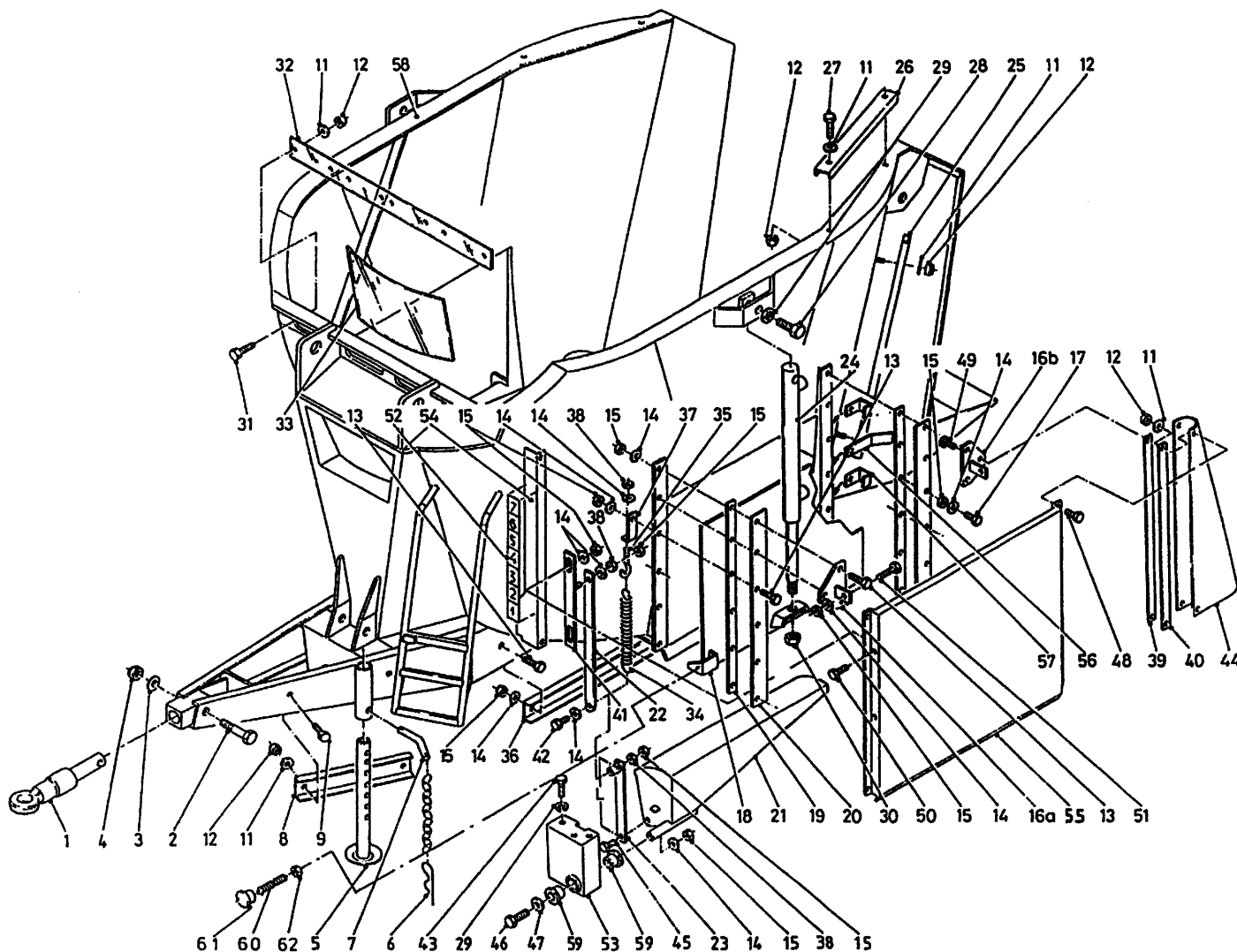

bestelnummer
 ordernummer
 Num. à commander
 Bestellnummer

1	12380	1	
2	82013	1	M20x130
3	85020	1	M20
4	86220	1	M20
5	11687	1	
6	65004	1	
7	31500	1	
8	40511	1	
9	80860	2	M8x60
10	90282	1	
11	85108	18	M8
12	86208	18	M8
13	81060	10	M10x60
14	85110	22	M10
15	86210	22	M10
16A	13046	1	
16B	13047	1	
17	81045	14	M10x45
18A	12284	1	Rechts
18B	12421	1	Links
19	26448	4	
20	26449	4	
21A	12568	1	Rechts
21B	12567	1	Links
22	27411	2	
23A	12582	2	L=310
23B	13502	2	L=320
24	51154	2	
25A	40514	2	→ 01
25B	40560	2	→ 02
26	40513	2	→ 01
27	80840	4	M8x40
28	81690	2	M16x90
29	85016	8	M16
30	86216	2	M16
31	83825	8	M8x25
32	60326	1	

92162/4

Afbeelding 2 : Frame
 Abbildung 2 : Rahmen
 Picture 2 : Frame

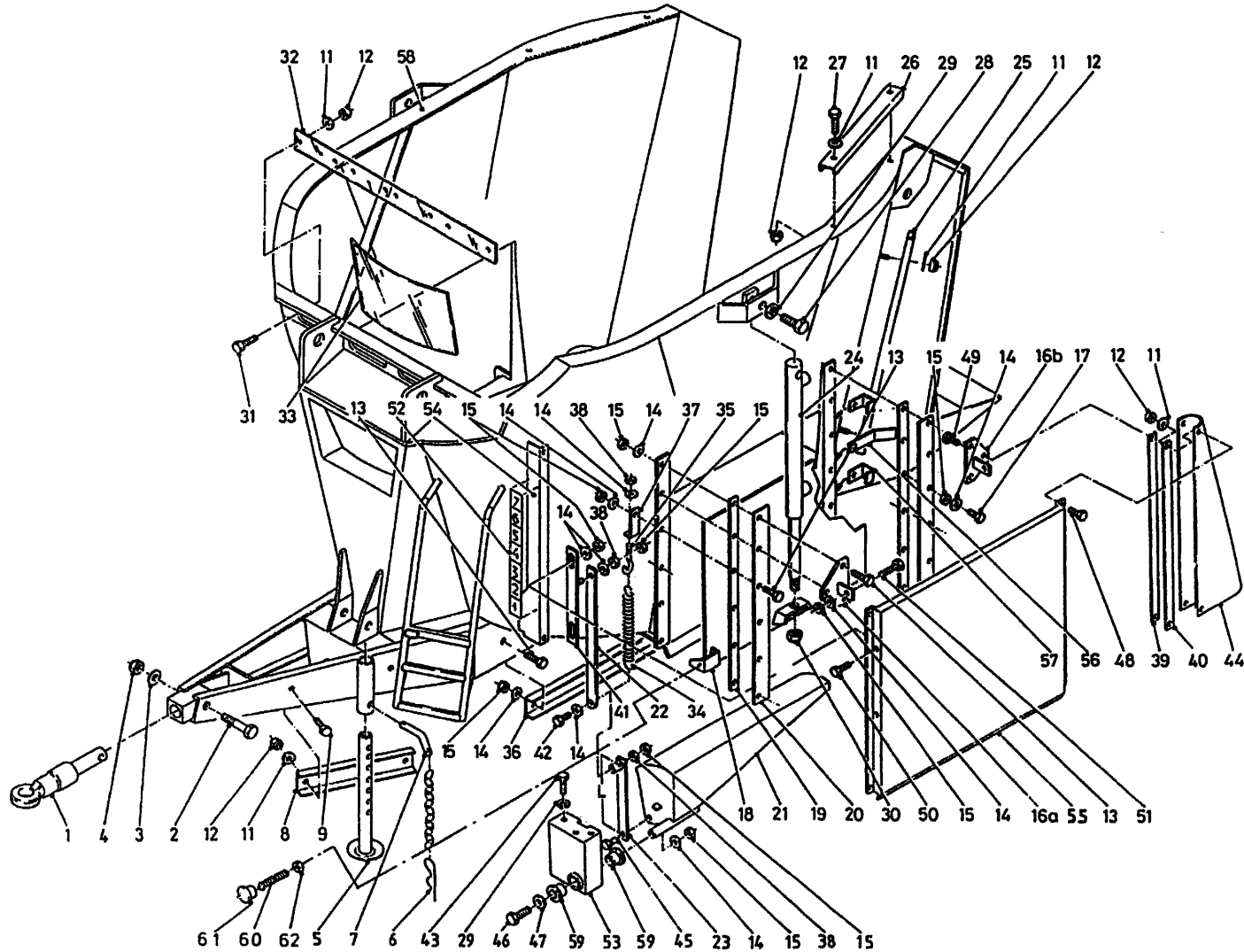

bestelnummer
 ordernummer
 Num. à commander
 Bestellnummer

33	60325	1	
34	65021	2	
35	84174	2	M10 x 80 x 14
36	40510	1	
37	27412	2	
38	86110	2	M10
39	27416	4	
40	27427	4	
41	12591	2	
42	81070	2	M10 x 70
43	81636	6	M16 x 35
44A	60347	2	
44B	60348	2	
45	81041	2	M10 x 40
46	81226	2	M12 x 25
47	85115	2	M12
48	80821	4	M8 x 20
49	80831	4	M8 x 30
50	81050	4	M10 x 50
51	81031	4	M10 x 30
52	91143	2	
53A	12570	1	Rechts
53B	12569	1	Links
54A	40609	1	Links
54B	40610	1	Rechts
55	12587	2	
56	27489	2	
57	40559	4	
58A	12279	1	7m ³
58B	12505	1	9m ³
59	51751	4	
60	84947	2	M6 x 100
61	60368	2	
62	86106	2	M6

92162/4

Afbeelding 3A : Mengvijzel en aandrijving Brevini tandwielkast

Abbildung 3A : Schnecke und Antrieb Serie Brevini Getriebe

Picture 3A : Auger and drive system Brevini Gearbox

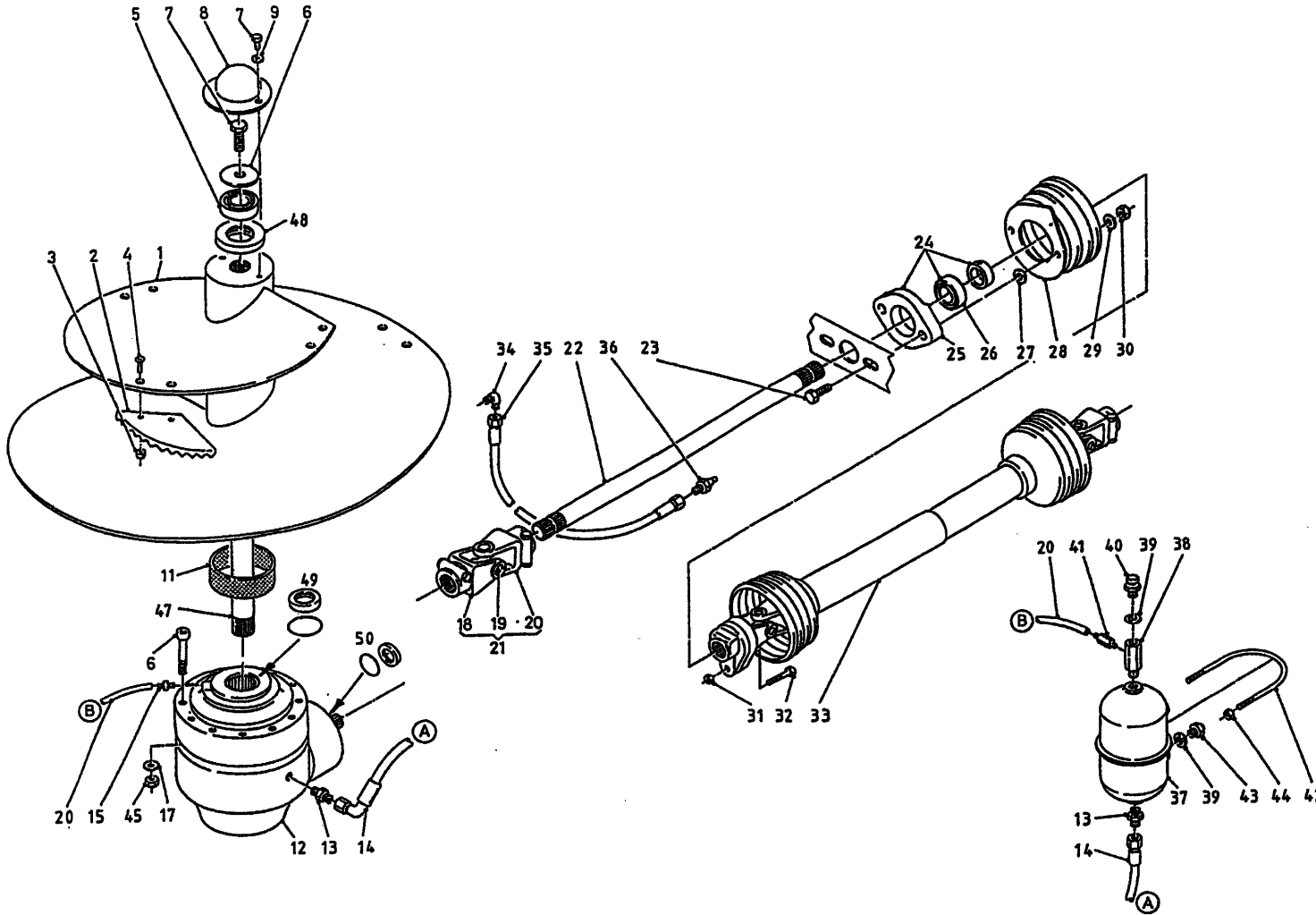

bestelnummer
ordernummer
Num. à commander
Bestellnummer

1A	12359	1	7m ^s
1B	12544	1	9m ^s
2	31841	4	
3	86216	8	M16
4	84121	8	M16x45
5	70143	1	
6	26783	1	
7	81626	3	M16x25
8	26871	1	
9	85116	2	M16
11	51867	1	
12	90650	1	
13	X50112	2	
14	W50665	1	3/8" 1850 RH
15	50196	1	
16	84487	12	M14x140
17	85114	12	M14
18	90562	2	
19	90561	1	
20	50950	1	L=2800
21	90798	1	1 1/2"-6 / 1 3/4"-20
22A	31920	1	7m ^s L=1100
22B	32062	1	9m ^s L=1230
23	81071	2	M10 x 70
24	70059	1	
25	70089	1	
26	70090	1	
27	85113	2	M10
28	90499	1	
29	85010	2	M10
30	86110	2	M10
31	86208	1	M8
32	80860	1	M8x60
33A	90688	1	7m ^s → I 01
33B	90797	1	7m ^s → O2 / 9m ^s
34	50107	1	
35	50957	1	1/4"1520RR
36	89518	1	
37	90443	1	
38	50176	1	

92162/4

Afbeelding 3A : Mengvijzel en aandrijving Brevini tandwielkast

Abbildung 3A : Schnecke und Antrieb Serie Brevini Getriebe

Picture 3A : Auger and drive system Brevini Gearbox

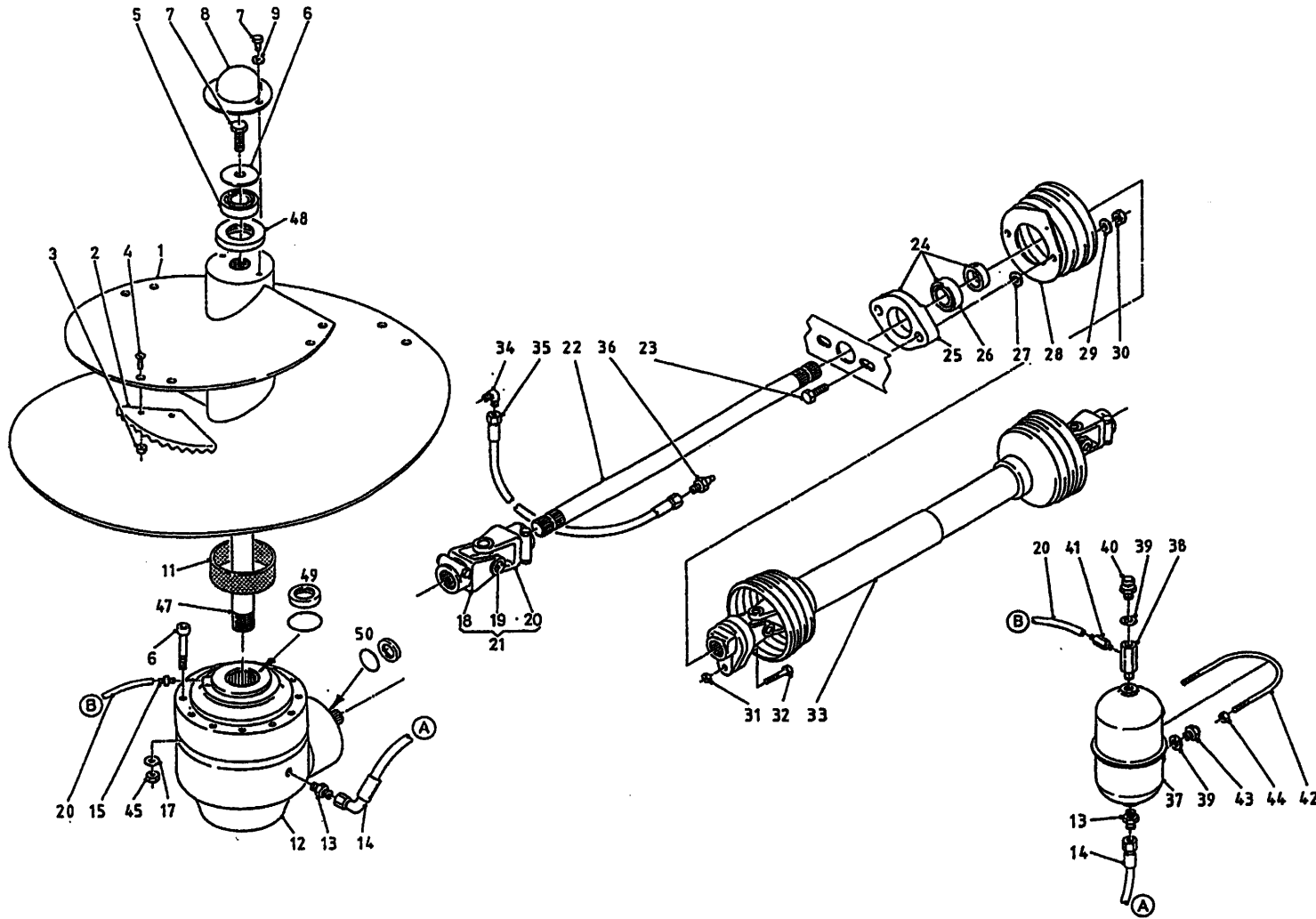

bestelnummer
ordernummer
Num. à commander
Bestellnummer

39	85215	3	
40	90567	1	
41	50197	1	
42	84191	1	
43	90566	2	
44	86206	2	M6
45	86214	12	M14
46	90563	1	
47	31933	1	L= 675
48	70145	1	
49	05443	1	
50	05444	1	

92162/4

Afbeelding 3B : Mengvijzel en aandrijving
 Abbildung 3B : Schnecke und Antrieb
 Picture 3B : Auger and drive system

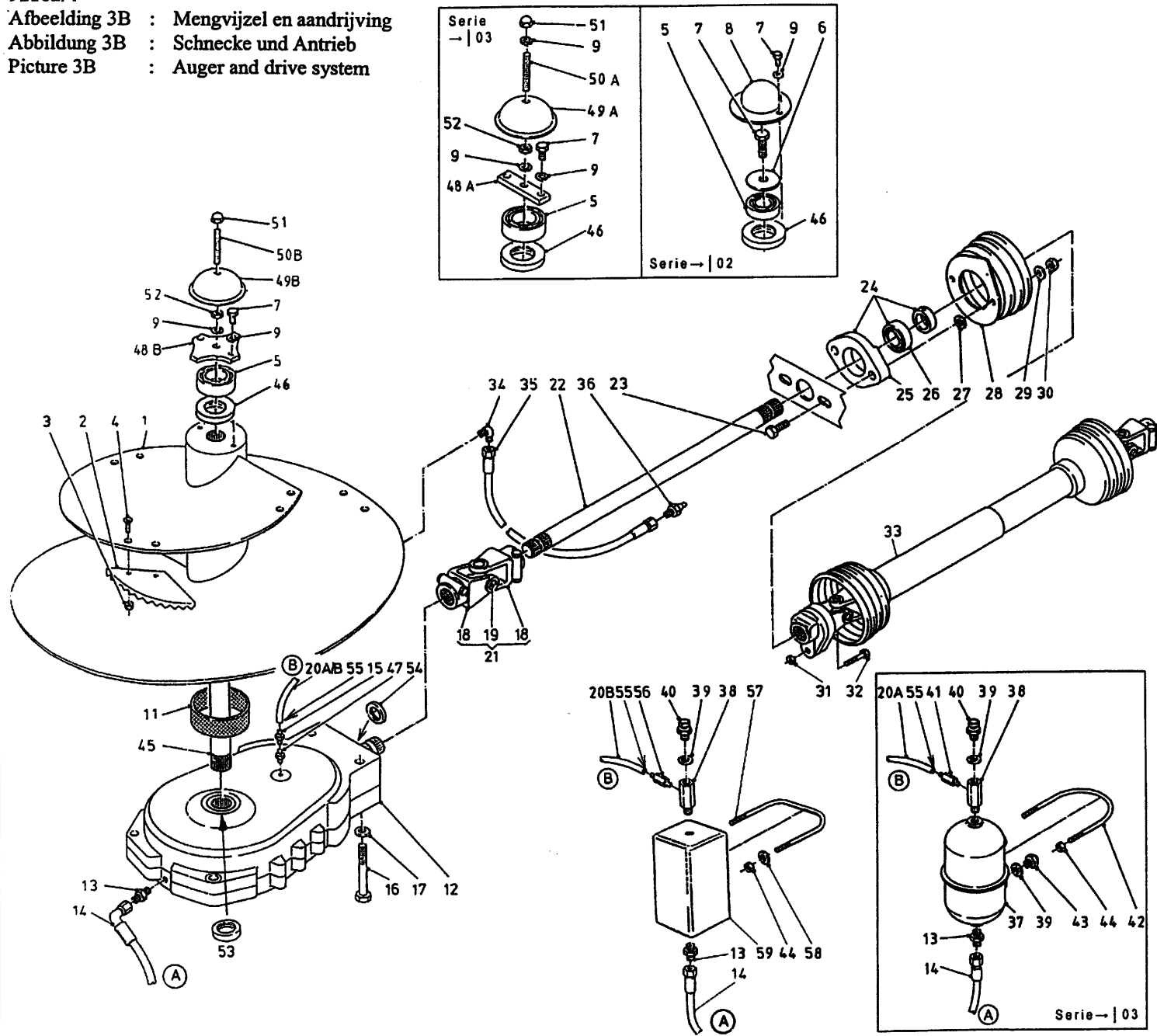

bestelnummer	ordernummer	Num. à commander	Bestellnummer
1A	12198	1	7m³
1B	12716	1	9m³
2	31841	4	
3	86216	8	M16
4	84121	8	M16x45
5	70143	1	
6	26783	1	
7	81626	3	M16x25
8	26871	1	
9	85116	4	M16
11	51867	1	
12	90727	1	
13	X50112	2	
14	W50665	1	3/8" 1850 RH
15A	50199	1	Ø6
15B	50286	1	Ø8
16	82413	4	M24x130
17	85024	4	M24
18	90730	2	
19	90729	1	
20A	50950	1	Ø6 L=2800
20B	52674	1	Ø8 L=2800
21	90686	1	1 3/8" - 6 / 1 3/8" -6
22A	31793	1	7m³ L=870 → 01
22B	31792	1	7m³ L=920 → 02
22C	32143	1	9m³ L=1020 → 02
23	81071	2	M10 x 70
24	70059	1	
25	70089	1	
26	70090	1	
27	85113	2	M10
28	90499	1	
29	85010	2	M10
30	86110	2	M10
31	86208	1	M8
32	80860	1	M8x60
33A	90688	1	7m³ → 01
33B	90797	1	7m³ → 02 / 9m³
34	50107	1	
35	50957	1	1/2" 1520RR
36	89518	1	

92162/4

Afbeelding 3B : Mengvijzel en aandrijving

Abbildung 3B : Schnecke und Antrieb

Picture 3B : Auger and drive system

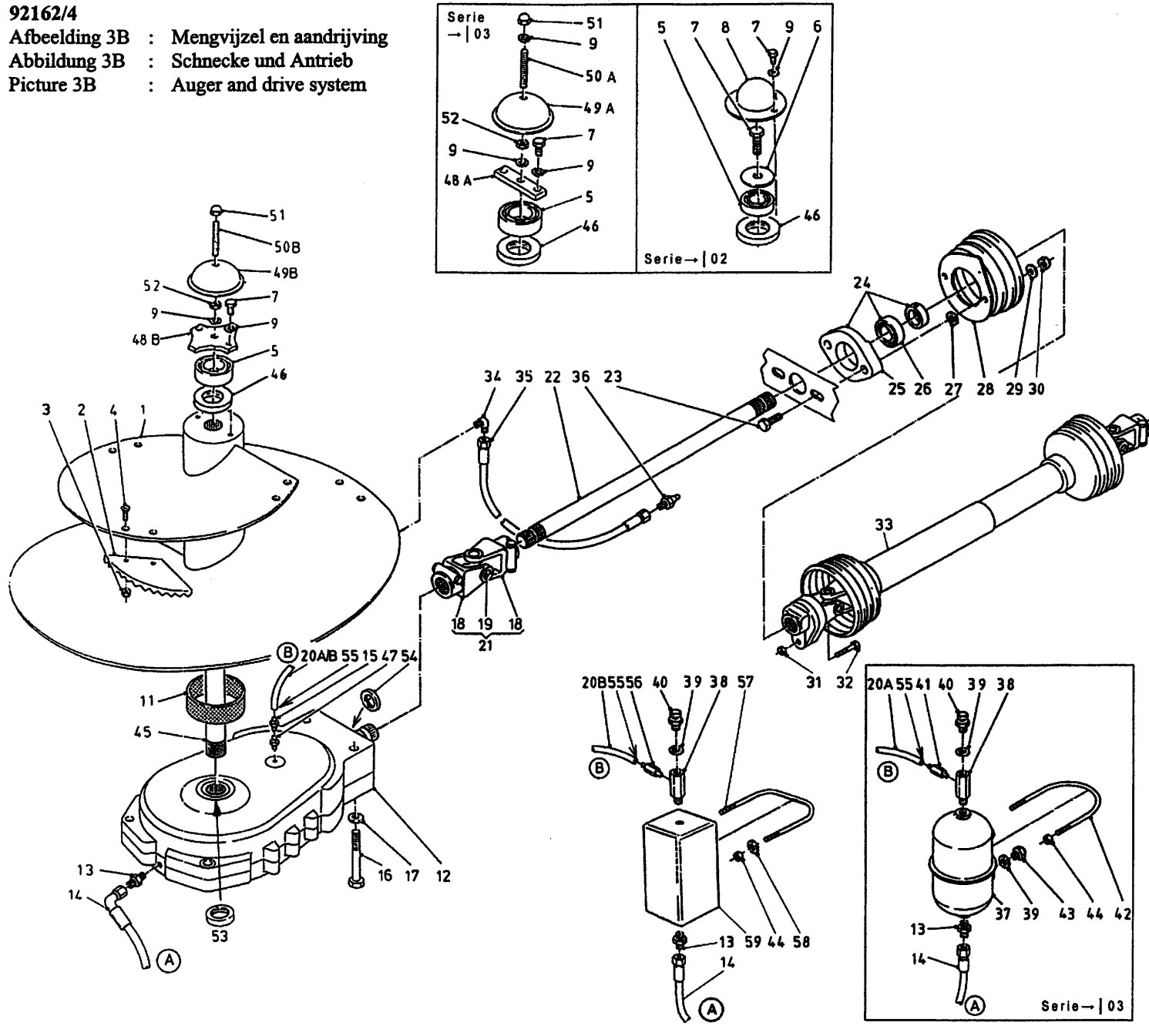

bestelnummer
ordernummer
Num. à commander
Bestelnummer

37	90443	1	
38	50176	1	
39	85215	3	
40	90567	1	
41	50200	1	
42	84191	1	
43	90566	2	
44	86206	2	M6
45	31832	1	7m ² /9m ² L= 880
46	70145	1	
47	50194	1	
48A	27937	1	
48B	29298	1	
49A	27690	1	
49B	29299	1	
50A	84001	1	M16 x 140
50B	84072	1	M16 x 120
51	86937	1	M16
52	86116	1	
53	70156	1	
54	70161	1	
55A	50198	2	Ø6
55B	50278	2	Ø8
56	50285	1	
57	84198	1	
58	86106	2	M6
59	90974	1	

92162/4

Afbeelding 4 : Wielas
 Abbildung 4 : Radachse
 Picture 4 : Wheelaxle

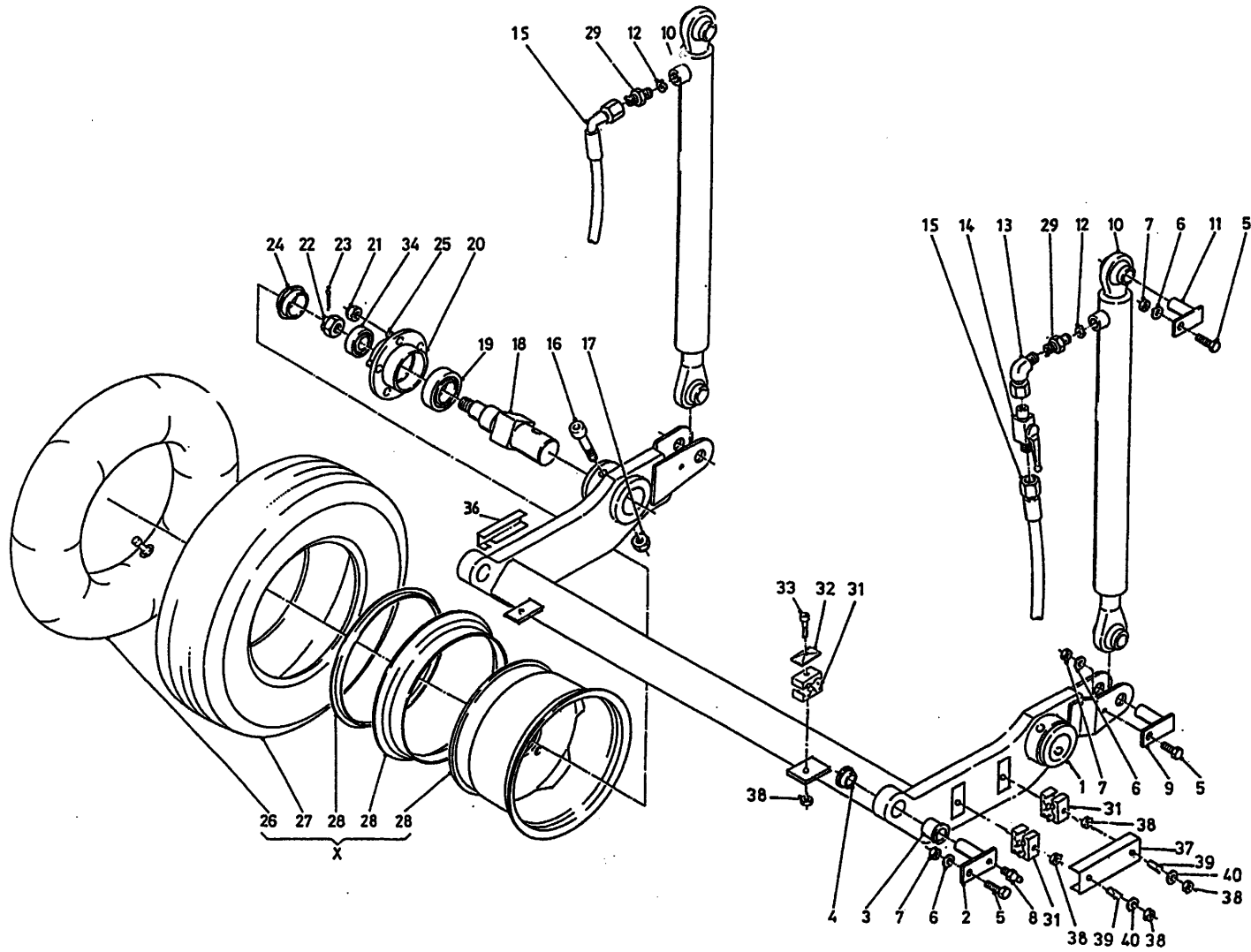

bestelnummer
 ordernummer
 Num. à commander
 Bestellnummer

1A	12296	1	7m ³
1B	12610	1	9m ³
2	11628	2	
3	51774	2	
4	51751	2	
5	81236	6	M12x35
6	85112	6	M12
7	86212	6	M12
8	89505	1	
9	11760	2	
10A	51152	2	7m ³ → 03 9m ³ → 01
10B	51193	2	7m ³ → 04 9m ³ → 02
11	11627	2	
12	53202	2	∅ 1mm
13	50122	2	
14	51045	1	
15	W52637	2	3/8" 2500 RH
16	84485	2	M16x140
17	86516	2	M16
18	31954	2	
19	70057	2	30211
20	90308	2	
21	86922	12	M18x1.5 H =25
22	90223	2	M33x2
23	90224	2	
24	90225	2	
25	84927	12	M18x1.5 L=50
26A	90976	2	600/650-15 7m ³ → 03
26B	90600	2	700-15 7m ³ → 04 9m ³
27A	90601	2	27x7.75-15 7m ³ → 03
27B	90808	2	H29x9.00-15 7m ³ → 04 9m ³
28	90809	2	6.00 x 15
29	50141	2	
31	90427	6	
32	90428	2	
33	80641	2	M6x40
34	70056	2	30208
35	90728	2	250 x 15/8.15
36	40659	1	
37	40658	1	

92162/4

Afbeelding 4 : Wielas
 Abbildung 4 : Radachse
 Picture 4 : Wheelaxle

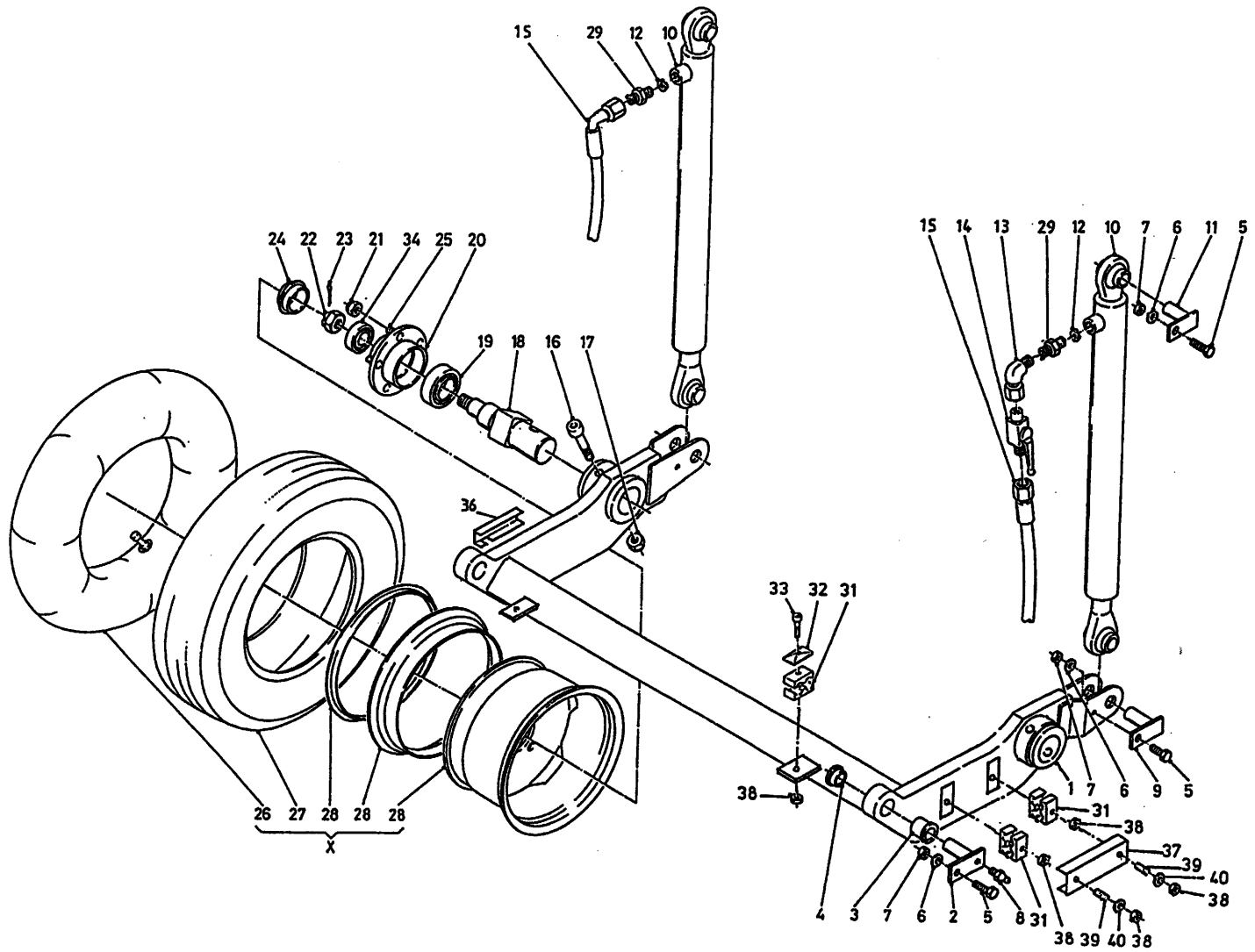

bestelnummer	ordernummer	Num. à commander	Bestellnummer
38	86106	6	M6
39	84204	4	M6x45
40	85107	4	M6
X	90682	2	→ 03 7M3 27 x 7.75-15
X	90807	2	7m³ → 04 9m³ H29x9.00-15

92162/4

Afbeelding 5 : Laadarm en snijbord
 Abbildung 5 : Ladeschwinge und Schneidplatte
 Picture 5 : Loading arm and cutting board

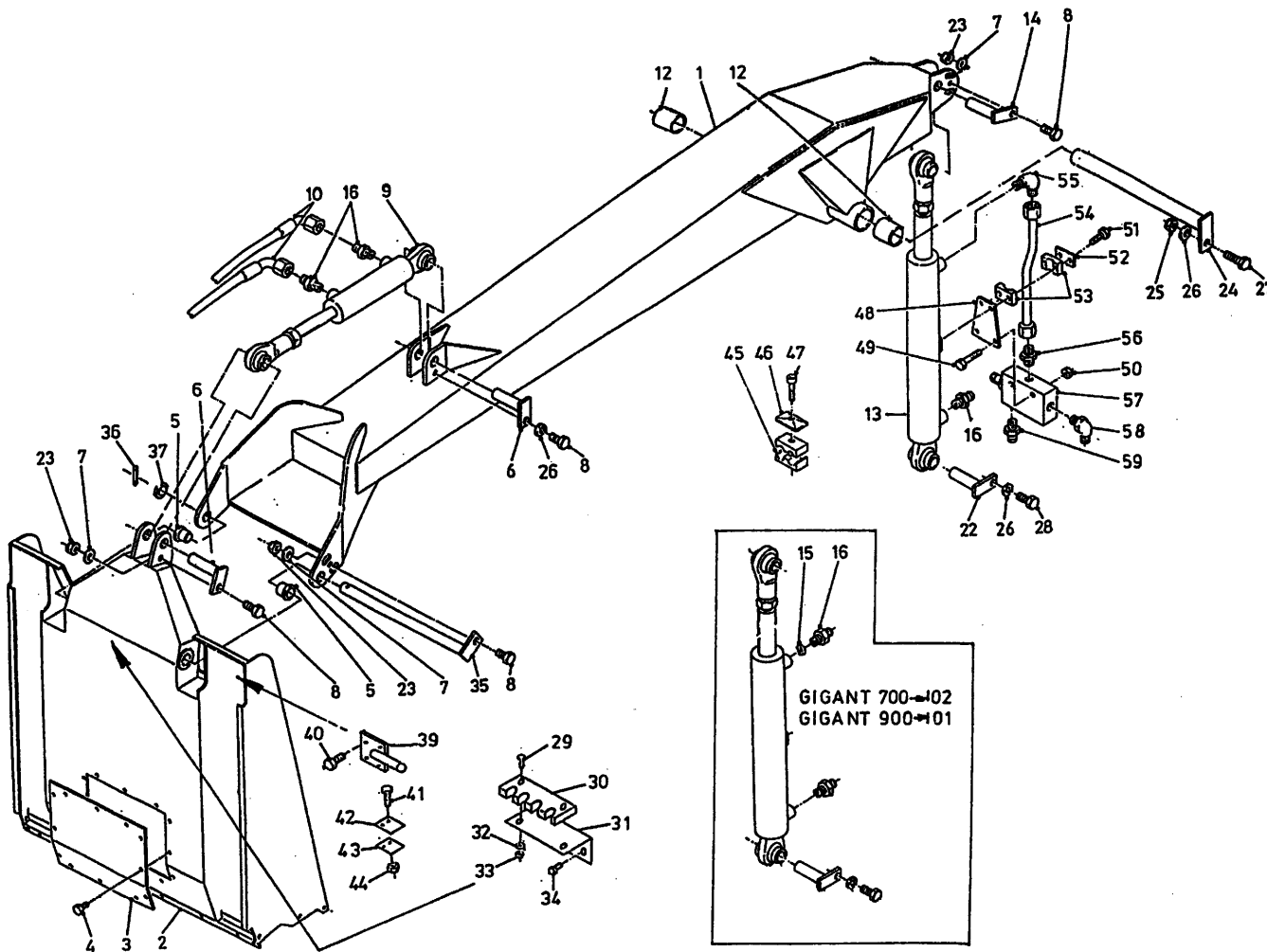

bestelnummer
 ordernummer
 Num. à commander
 Bestellnummer

1A	12292	1	7m³ → 04
1B	12461	1	9m³ → 04
1C	13343	1	7m³ → 05
1D	13298	1	9m³ → 05
2	12304	1	
3	26703	1	
4	84703	6	M10 x 20
5	51751	2	
6	11627	2	
7	85112	3	M12
8	81236	4	M12x35
9A	51151	1	7m³
9B	51176	1	9m³
10A	W52631	2	3/8" 5400RH → 04
10B	W52703	2	3/8" 5600RH → 05
12	51879	2	
13A	51150	1	7m³ → 04
13B	51175	1	9m³ → 04
13C	51228	1	7m³ → 05
13D	51227	1	9m³ → 05
14A	12643	1	7m³ Ø35 → 04
14B	12614	1	9m³ Ø35 → 04
14C	13301	1	7m³/9m³ Ø50 → 05
15	53274	1	Ø1,5 mm
16	X50113	2	
22A	12337	1	7m³/9m³ Ø35 → 04
22B	13300	1	7m³/9m³ Ø50 → 05
23	86212	4	M12
24A	12286	1	7m³
24B	12496	1	9m³
26	85112	3	M12
27	81260	1	M12x60
28	81226	1	M12x25
29	80835	1	M8 x 35
30	60327	1	
31	26739	1	
32	85108	2	M8
33	86208	2	M8
34	84703	2	M10 x 20
35	12968	1	
36	88145	1	Ø10 x 45

92162/4

Afbeelding 5 : Laadarm en snijbord
 Abbildung 5 : Ladeschwinge und Schneidplatte
 Picture 5 : Loading arm and cutting board

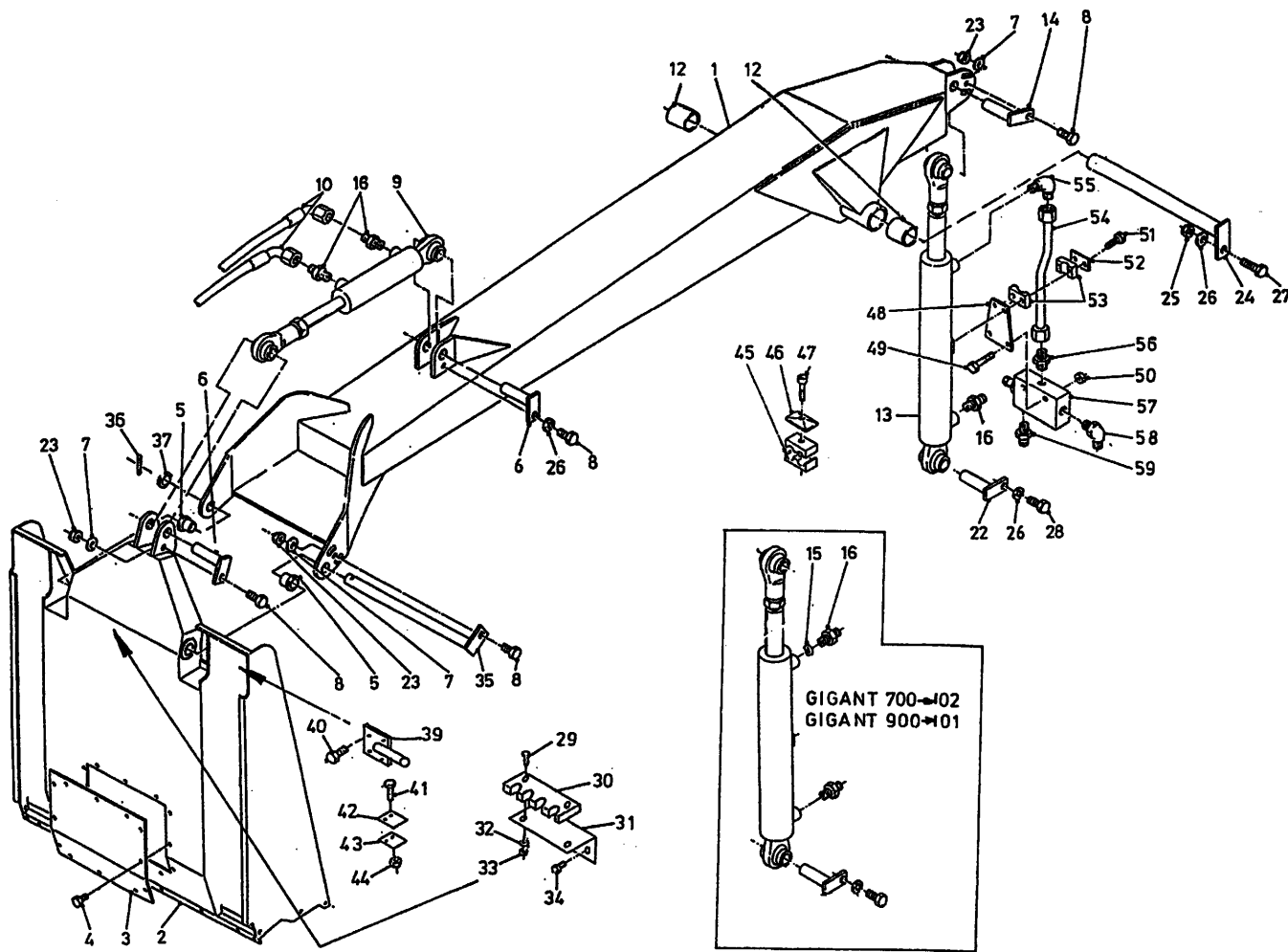

bestelnummer	ordernummer	Num. à commander	Bestellnummer
37	85335	1	
39	12485	2	
40	81660	8	M16 x 60
41	80630	4	M6 x 30
42	27101	2	
43	27100	2	
44	86206	1	
45A	90159	1	Ø 18
45B	90533	1	Ø 20
46	90144	2	
47	80850	2	M8 x 50
48	40612	1	
49	80640	2	M6 x 40
50	86106	2	M6
51	80635	1	M6 x 35
52	90162	1	
53	90160	1	
54A	52653	1	L=255 7m³
54B	52652	1	L=355 9m³
55	X50101	1	
56	50116	1	
57	53459	1	
58	X50201	1	
59	X50112	1	

92162/4

Afbeelding 6 : Messysteem
 Abbildung 6 : Schneidvorrichtung
 Picture 6 : Cutting system

bestelnummer
 ordernummer
 Num. à commander
 Bestellnummer

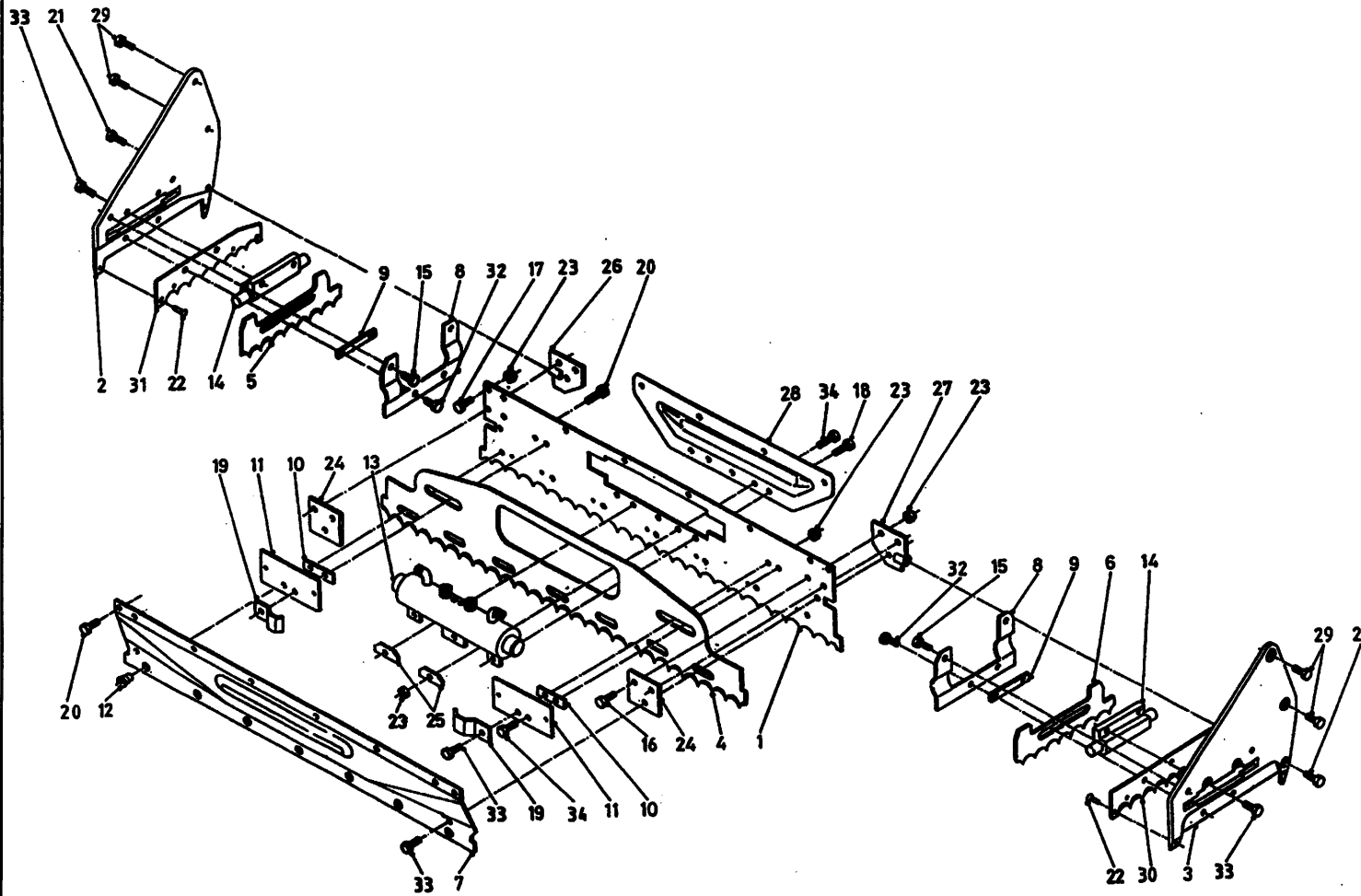

1	26846	1	4.8mm
2	12404	1	
3	12403	1	
4	26108	1	
5	25653	1	
6	25652	1	
7	26379	1	
8	23853	2	
9	25657	2	
10	25636	2	
11	26307	2	
12	31862	7	
13	51119	1	
14	51115	2	
15	83916	4	M10x16
16	83921	6	M10 x 25
17	84925	8	M10 x 23
18	83920	3	M10 x 20
19	24153	2	
20	84942	15	M10 x 16
21	83937	2	M12 x 30
22	85246	4	Ø 5 x 20
23	86810	20	M10
24	26184	2	
25	25048	2	
26	12414	1	
27	12413	1	
28	26839	1	
29	83931	4	M16 x 30
30	26347	1	
31	26348	1	
32	84926	4	M10 x 19
33	83915	8	M10 x 30
34	83934	4	M10 x 22

92162/4

Afbeelding 7 : Stuurblok uitwendig
 Abbildung 7 : Umschaltventil und schlauche
 Picture 7 : Control block and hoses

bestelnummer
 ordernummer
 Num. à commander
 Bestellnummer

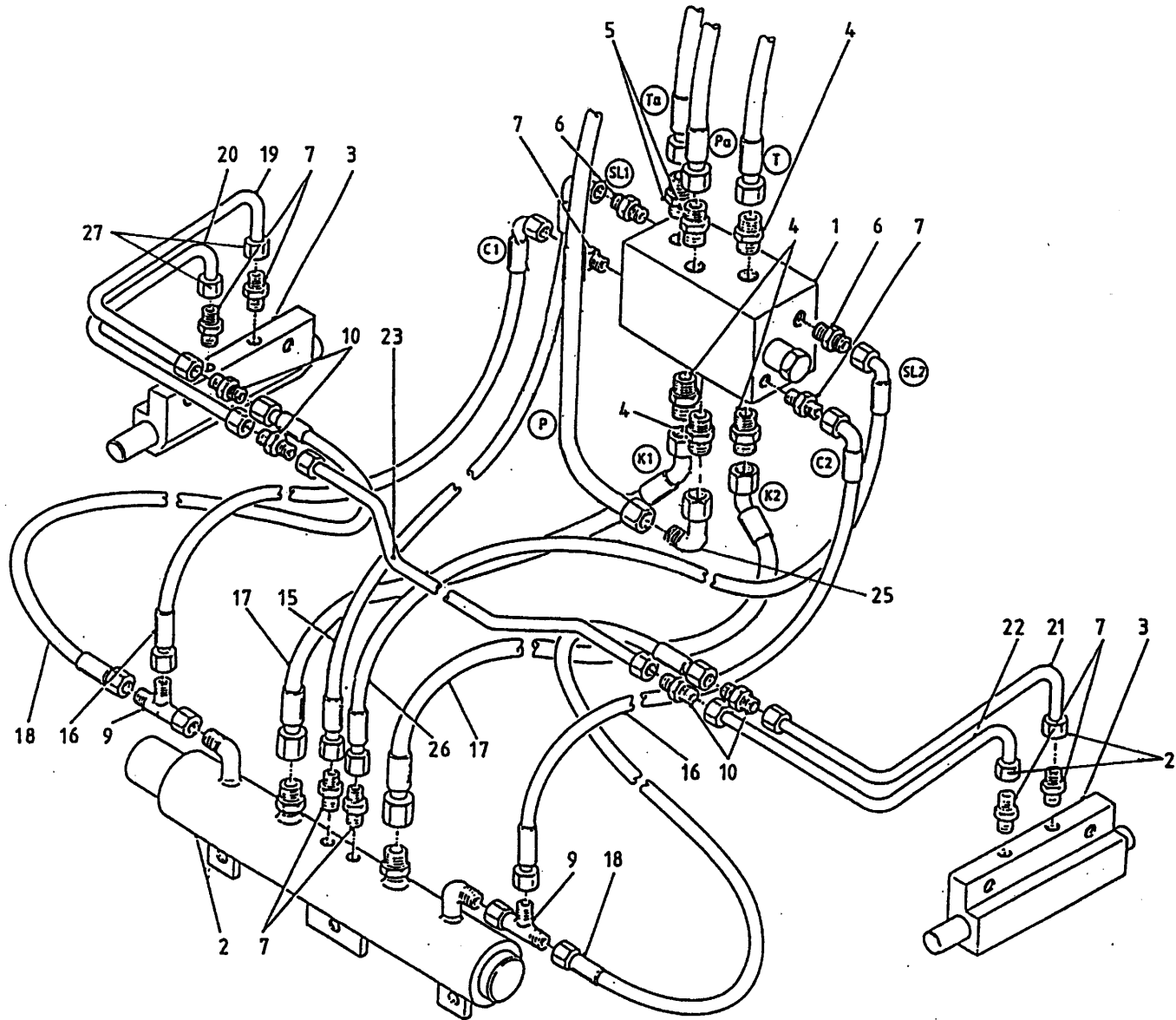

1	53198	1	
2	51119	1	
3	51115	2	
4	X50102	4	
5	X50113	2	
6	X50114	2	
7	X50104	8	
9	X50300	2	
10	X50135	4	
15	W50971	1	¼" 400 H 20°
16	W50895	2	¼" 300 RH
17	W50970	2	½" 290 R45°
18	W52604	2	¼" 340 RR
19	50944	1	
20	50943	1	
21	50946	1	
22	50945	1	
23	52605	1	L-890
25	X50143	1	
26	W50972	1	¼" 400 H 20°
27	50430	4	RVS

92162/4

Afbeelding 8 : Schakelblok
 Abbildung 8 : Umschaltventil
 Picture 8 : Controlblock

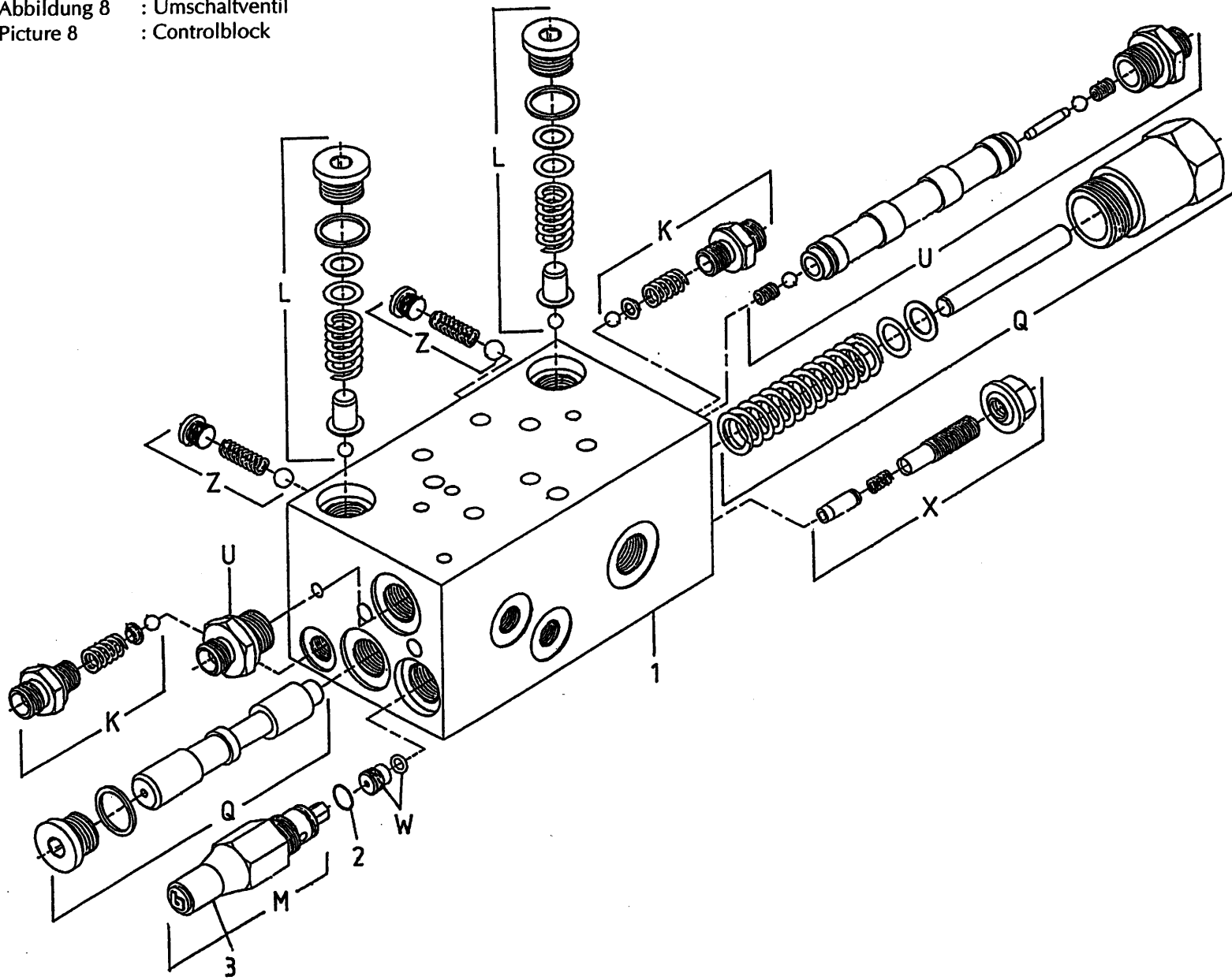

bestelnummer			
ordernummer			
Num. à commander			
Bestellnummer			
1	53198	1	
2	78053	1	12x1.5
3	60260	1	
K	05049	2	10 bar
L	05264	2	200 bar
M	05265	1	
U	53150	1	
W	53256	1	
X	53257	1	
Z	05267	2	

92162/4

Afbeelding 9 : Achter-en zijmescilinder
 Abbildung 9 : Heck- und Seitenzylinder
 Picture 9 : Cutting cylinders

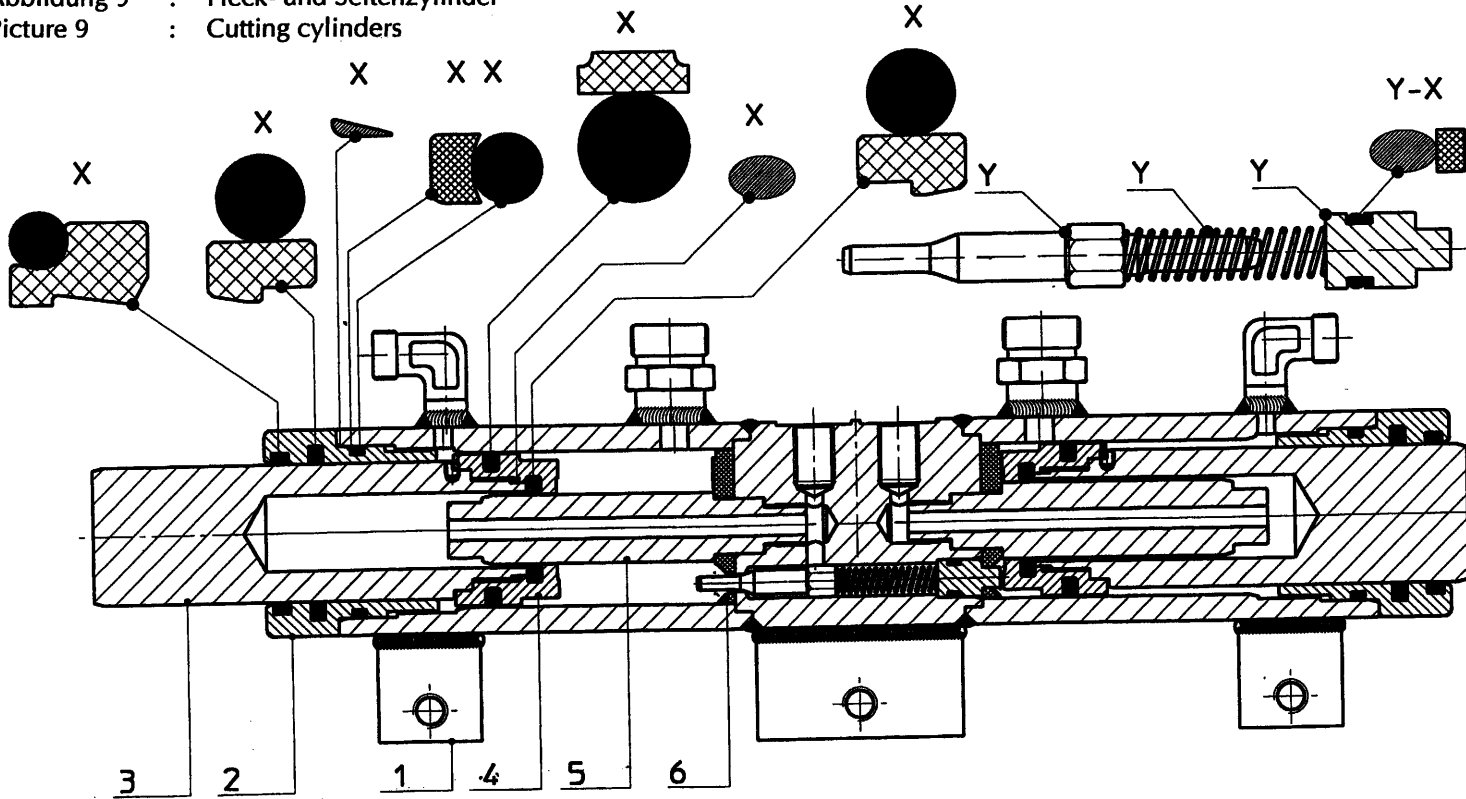

bestelnummer
 ordernummer
 Num. à commander
 Bestellnummer

51119

1	12106	1	
2	31421	2	
3	31455	2	1 ring
4	31453	2	
5	31454	2	18 mm
6	31428	2	
X	05306	1	
Y	05297	1	

51115

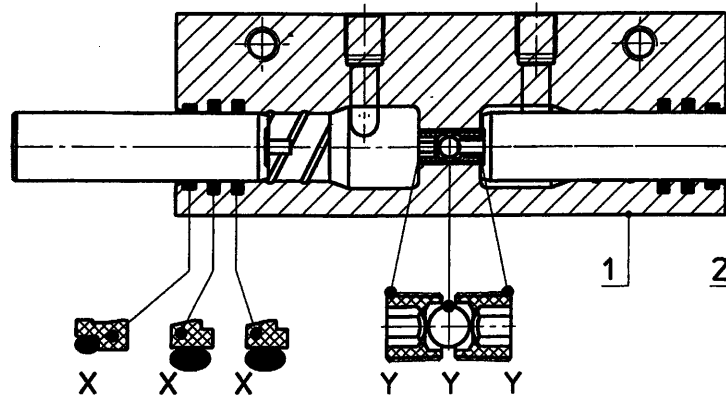

1	31772	1	
2	31436	2	
X	05294	1	
Y	05298	1	

92162/4

Abbeildung 10 : Krabbord

Abbildung 10 : Entnahmeplatte mit kamm

Picture 10 : Loading board with rake

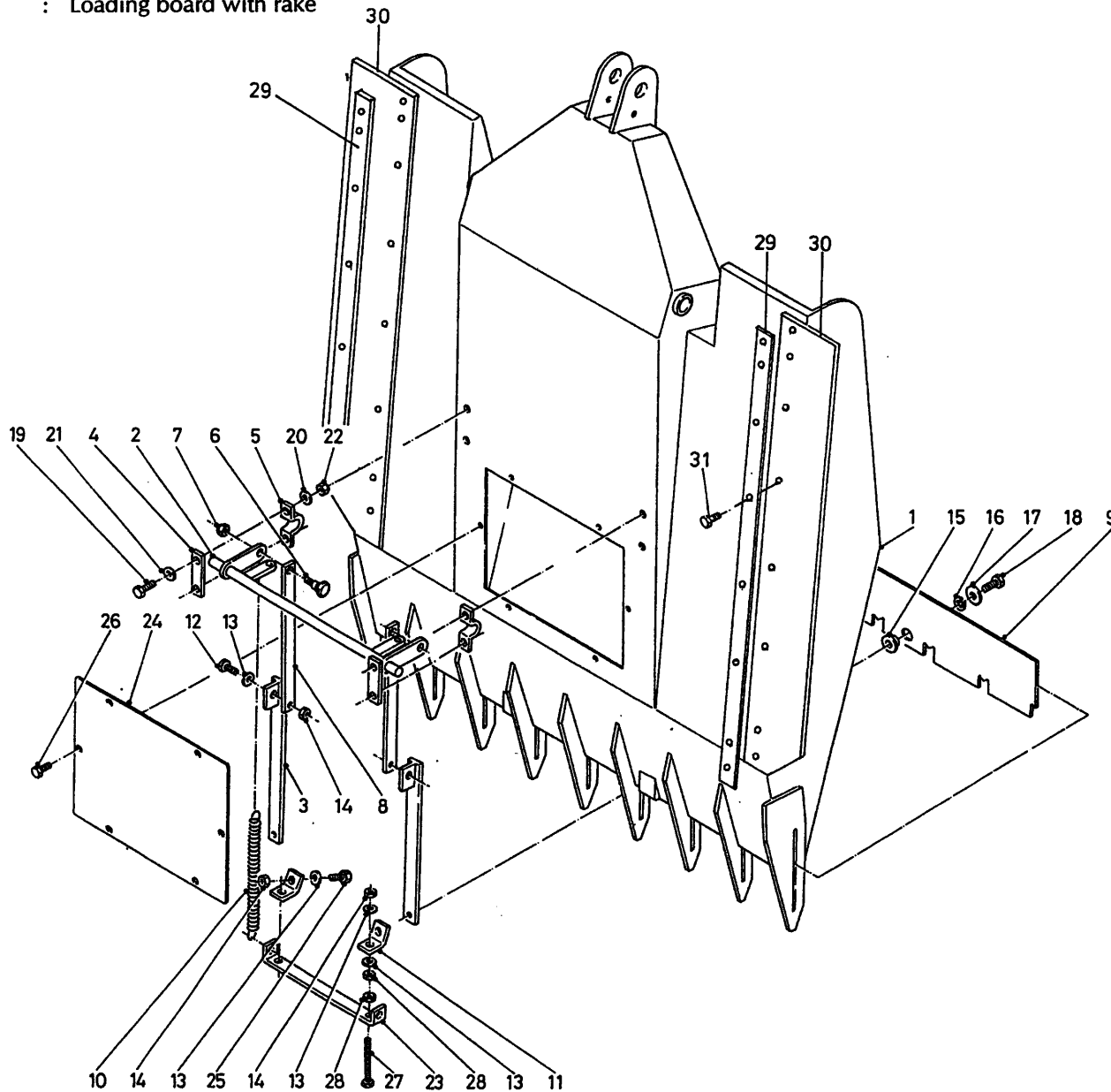

bestelnummer
ordernummer
Num. à commander
Bestellnummer

1	12600	1	
2	12200	1	
3	12203	2	
4	25513	2	
5	25514	2	
6	84923	2	M16 x 40
7	86216	2	M16
8	26132	2	
9	27538	1	
10	65021	2	
11	27450	2	
12	81245	2	M12 x 45
13	85112	8	M12
14	86212	4	M12
15	31840	2	
16	85012	2	M12
17	85119	2	M12
18	81231	2	M12 x 30
19	81051	4	M10 x 50
20	85010	4	M10
21	85110	8	M10
22	86210	4	M10
23	27451	1	
24	26703	1	
25	81226	2	M12 x 25
26	84703	6	M10 x 20
27	81217	2	M12 x 160
28	86112	4	M12
29	27540	2	
30	60353	2	
31	83915	16	M 10 x 30

92162/4

Afbeelding 11A : Intrekcilinder 51151 snijden 51176 krab

Abbildung 11A : Ladezylinder 51151 Schneiden 51176 Kamm

Picture 11A : Loading Cylinder 51151 Cutting 51176 Rake

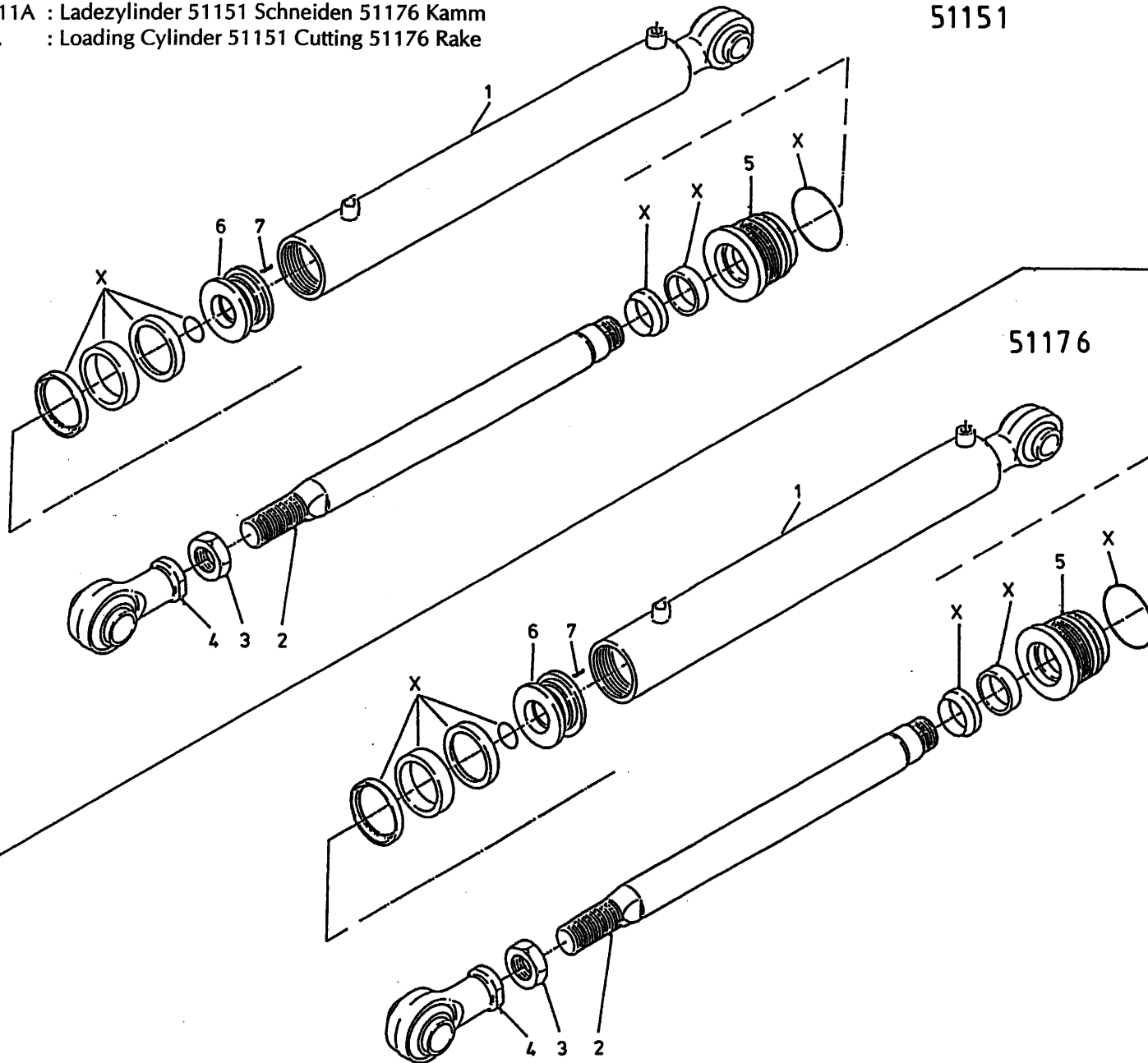

51151

51176

bestelnummer
ordernummer
Num. à commander
Bestellnummer

51151 7m³ / 9m³

1	12267	1	Ø 90
2	31892	1	
3	86140	1	M40x2
4	11671	1	
5	30855	1	
6	30856	1	
7	84119	1	M6x10
X	05200	1	

51176 7m³ / 9m³

1	12562	1	Ø 102
2	32053	1	
3	86140	1	M40 x 2
4	11671	1	
5	31741	1	
6	31446	1	
7	84119	1	M6 x 10
X	05350	1	

92162/4

Afbeelding 11B : Aanzetcilinder Snijden 7m³/9m³ → 04

Abbildung 11B : Vorschubzylinder Schneiden 7m³/9m³ → 04

Picture 11B : Maincylinder Cutting 7m³/9m³ → 04

51150 → 04

bestelnummer
ordernummer
Num. à commander
Bestellnummer

51150 7m³ → 04

1	12301	1	Ø 125
2A	31896	1	→ 01
2B	32098	1	↳ 02
3	86140	1	M40x2 → 01
4A	11671	1	→ 01
4B	12634	1	↳ 02
5A	31898	1	→ 03
5B	32281	1	↳ 04
6	31899	1	
7	84119	1	M6x10
8	84106	1	M12 x 12
X	05387	1	→ 03
X	05465	1	↳ 04

51175 9m³ → 04

1	12561	1	Ø 125
2A	32051	1	→ 01
2B	32100	1	↳ 02
3	86140	1	M40 x 2 → 01
4A	11671	1	→ 01
4B	12634	1	↳ 02
5A	31898	1	→ 03
5B	32281	1	↳ 04
6	31899	1	
7	84119	1	M6 x 10
8	84106	1	M12 x 12
X	05387	1	↳ 03
X	05465	1	↳ 04

51175 → 04

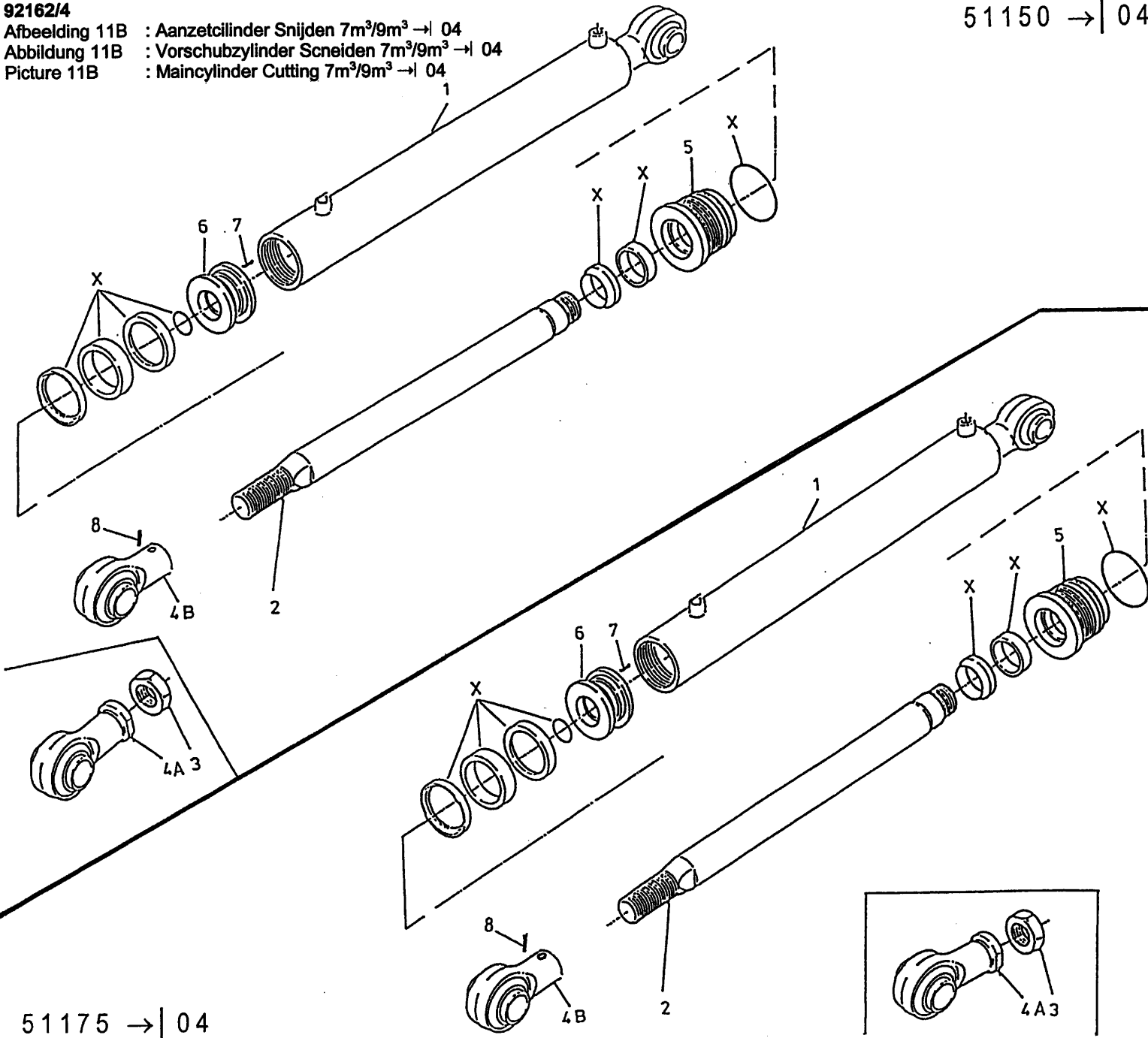

92162/4

Afbeelding 11C : Aanzetcilinder snijden 7m³/9m³ |→ 05

Abbildung 11C : Vorschubzylinder schneiden 7m³/9m³ |→ 05

Picture 11C : Maincylinder cutting 7m³/9m³ |→ 05 1

51228 |→ 05

bestelnummer
ordernummer
Num. à commander
Bestellnummer

51228 7m³ |→ 05

1	13344	1	Ø 125
2	32098	1	
4	13072	1	
5	32281	1	
6	31899	1	
7	84119	1	M6 x 10
8	84106	1	M12 x 12
X	05465	1	

51227 9m³ |→ 05

1	13295	1	Ø 125
2	32100	1	
4	13072	1	
5	32281	1	
6	31899	1	
7	84119	1	M6 x 10
8	84106	1	M12 x 12
X	05465	1	

51227 |→ 05

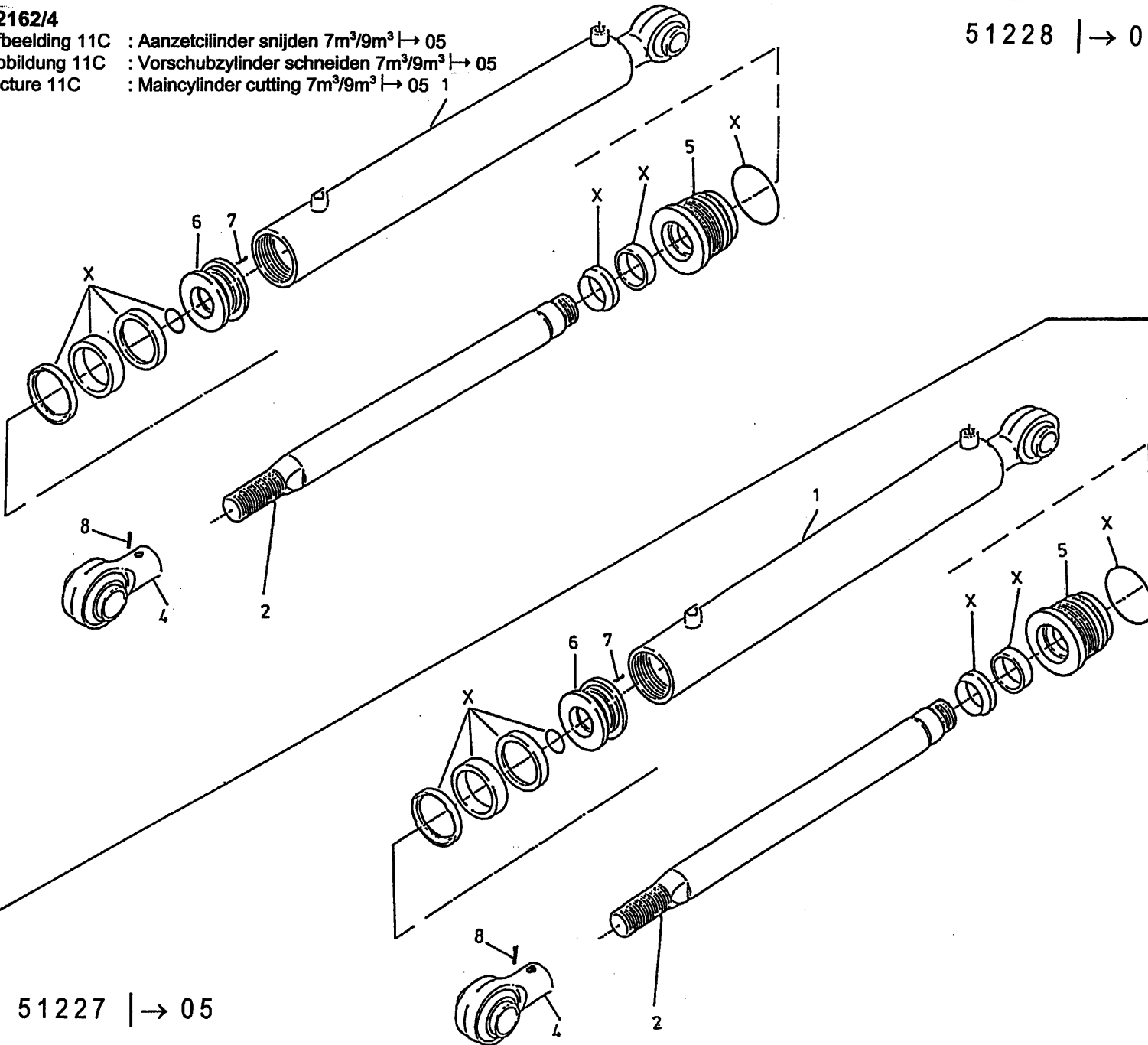

92162/4

Afbeelding 11D : Aanzetcilinder Krab
 Abbildung 11D : Vorschubzylinder Kamm
 Picture 11D : Maincylinder Rake

51178

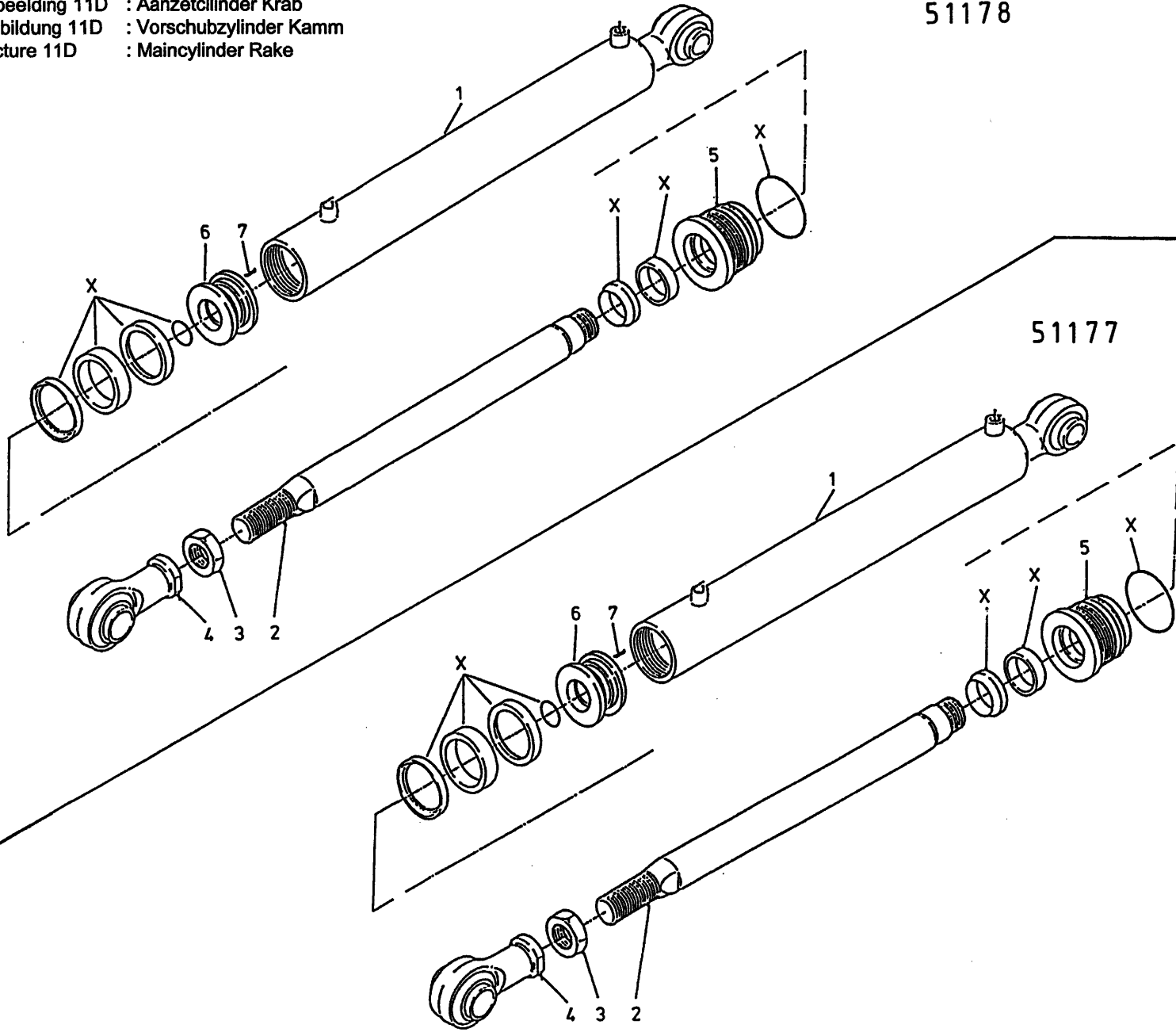

51177

bestelnummer
 ordernummer
 Num. à commander
 Bestellnummer

51178 7m³

1	12564	1	Ø 102
2	32056	1	
3	86140	1	M40x2
4	11671	1	
5	32034	1	
6	30010	1	
7	84119	1	M6x10
X	05422	1	

51177 9m³

1	12565	1	Ø 102
2	32057	1	
3	86140	1	M40 x 2
4	11671	1	
5	32034	1	
6	30010	1	
7	84119	1	M6 x 10
X	05422	1	

92162/4

Afbeelding 12 : Doseerklep cilinder - 51154 / Wielarmcilinder - 51152 - 51193
 Abbildung 12 : Dosierklappe-zylinder - 51154 / Radarmzylinder - 51152 - 51193
 Picture 12 : Unloading Door Cylinder - 51154 / Wheelaxle Cylinder - 51152 - 51193

51154

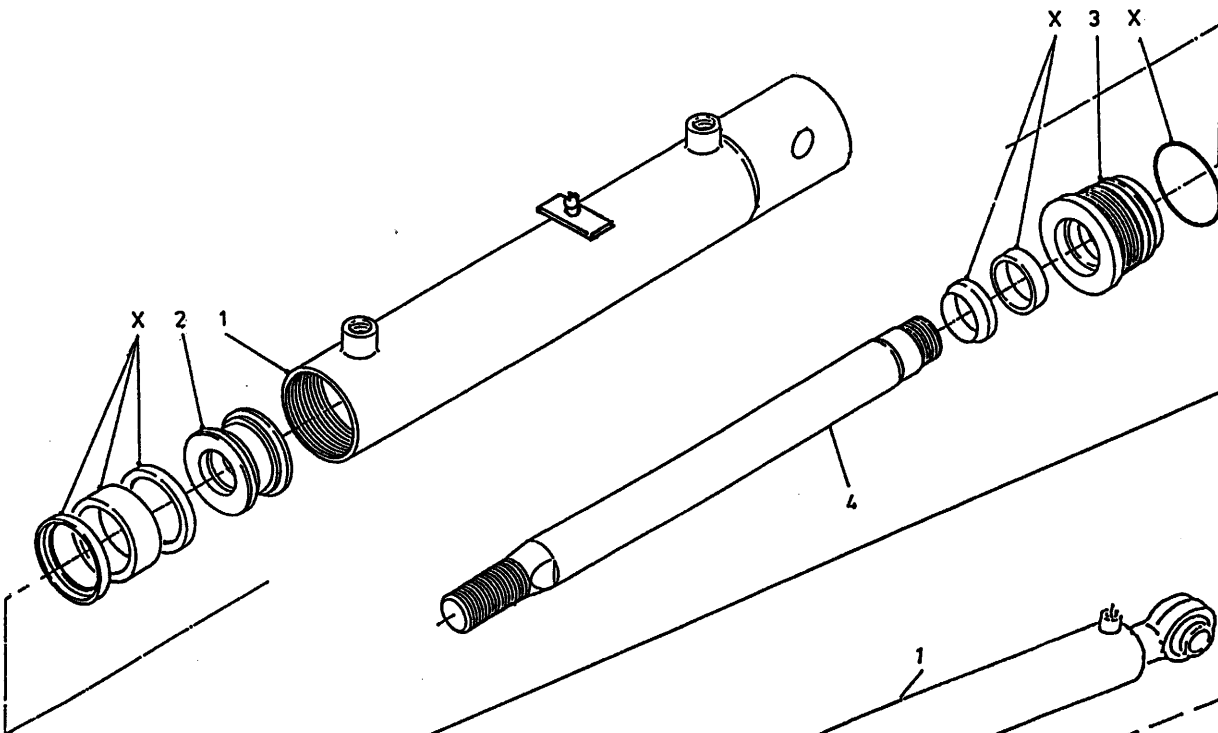

51152
51193

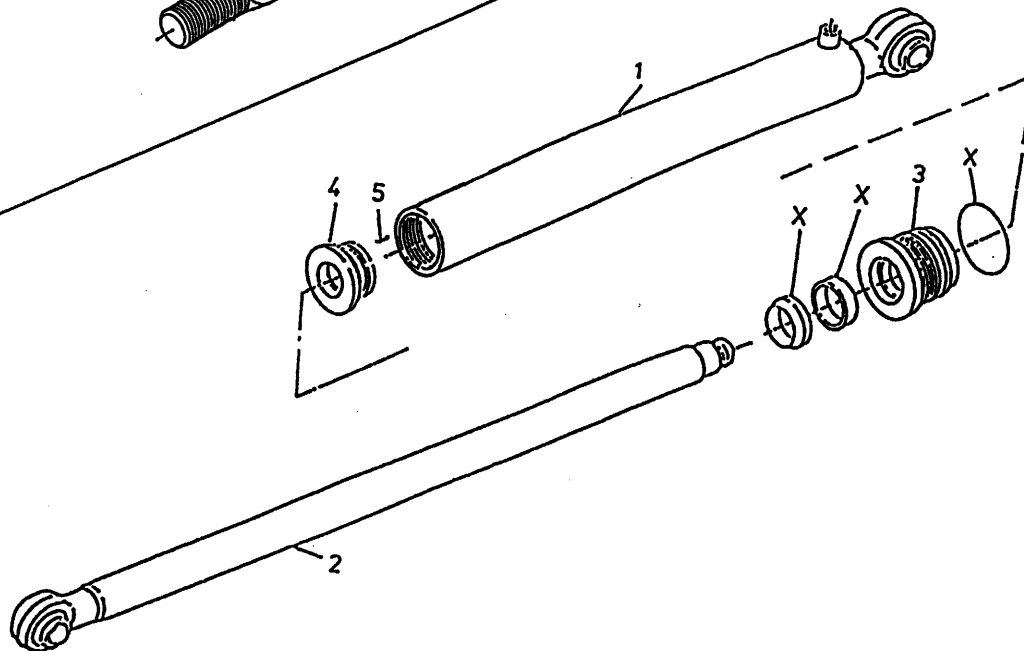

bestelnummer
ordernummer
Num. à commander
Bestellnummer

51154

1	12349	1
2	30860	1
3	31460	1
4	31764	1
X	05309	1

51152 7m³ → 03 9m³ → 01

1	12300	1	
2	12299	1	
3	31930	1	
4	31643	1	
5	84119	1	M6x10
X	05401	1	

51193 7m³ → 04 9m³ → 02

1	12782	1	
2	12781	1	
3	31930	1	
4	31643	1	
5	84119	1	M6 X 10
X	05423	1	

92162/4

Afbeelding 13 : Handventielen
 Abbildung 13 : Handventil
 Picture 13 : Manual control

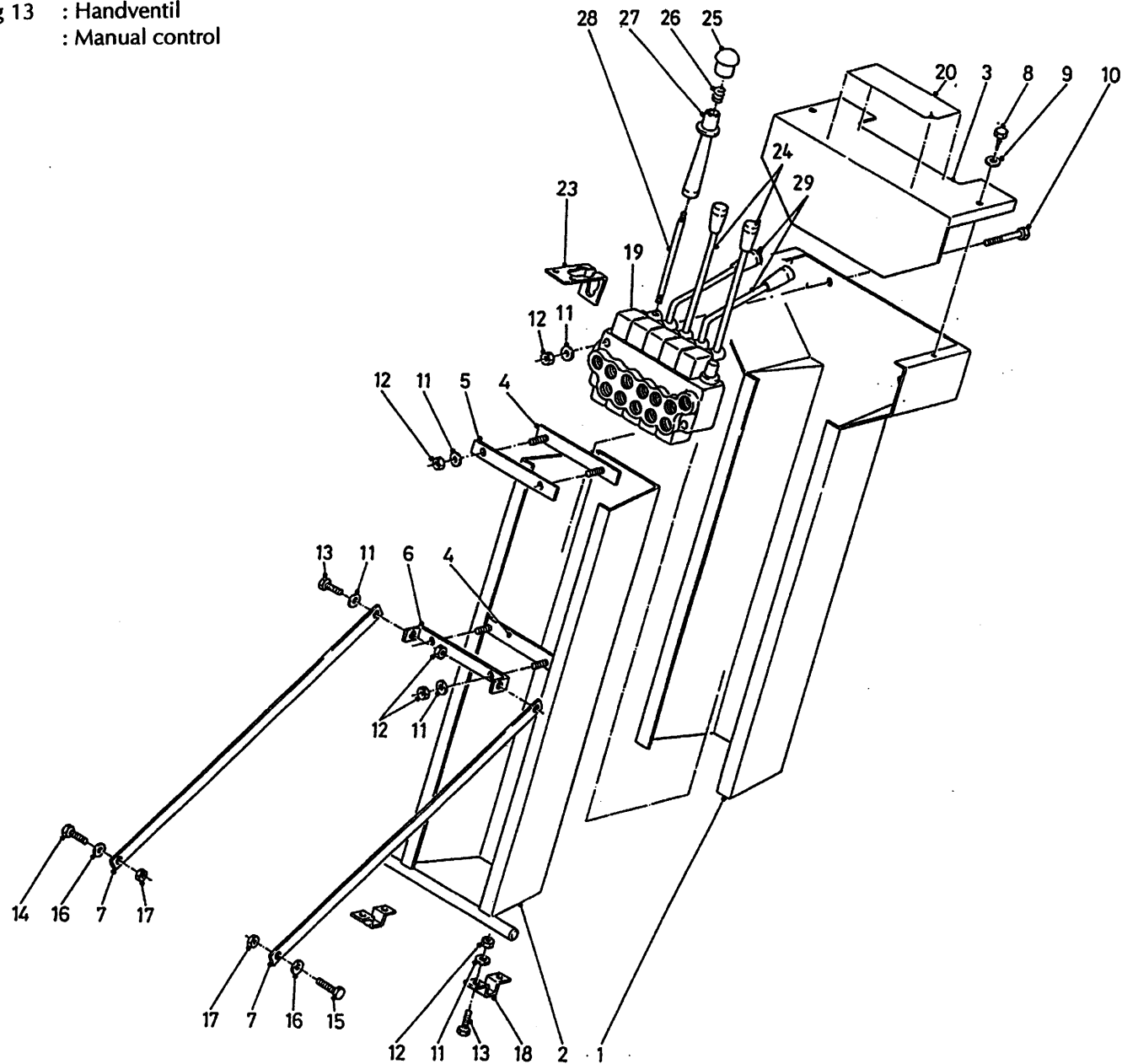

bestelnummer			
ordernummer			
Num. à commander			
Bestellnummer			
1	12373	1	
2	12372	1	
3	40530	1	
4	12023	1	
5	25555	1	
6	25553	1	
7	26793	2	
8	84705	2	6,3 x 13
9	85106	2	M6
10	84401	2	M8 x 40
11	85108	12	M8
12	86208	12	M8
13	80831	4	M8 x 30
14	81236	1	M12 x 35
15	81256	1	M12 x 55
16	85112	2	M12
17	86212	2	M12
18	25514	2	
19	53416	1	
20	91300	1	
21A	78128	1	17,86 x 2.62/70
21B	78126	10	15,08 x 2.62/70
22A	53430	4	
22B	53434	1	
23	27831	1	
24	53473	2	
25	60396	1	
26	65090	1	
27	60375	1	
28	53475	1	
29	53474	2	

92162/4

Afbeelding 14 : Mechanische bediening
 Abbildung 14 : Mechanische Fernbedienung
 Picture 14 : Mechanical remote control

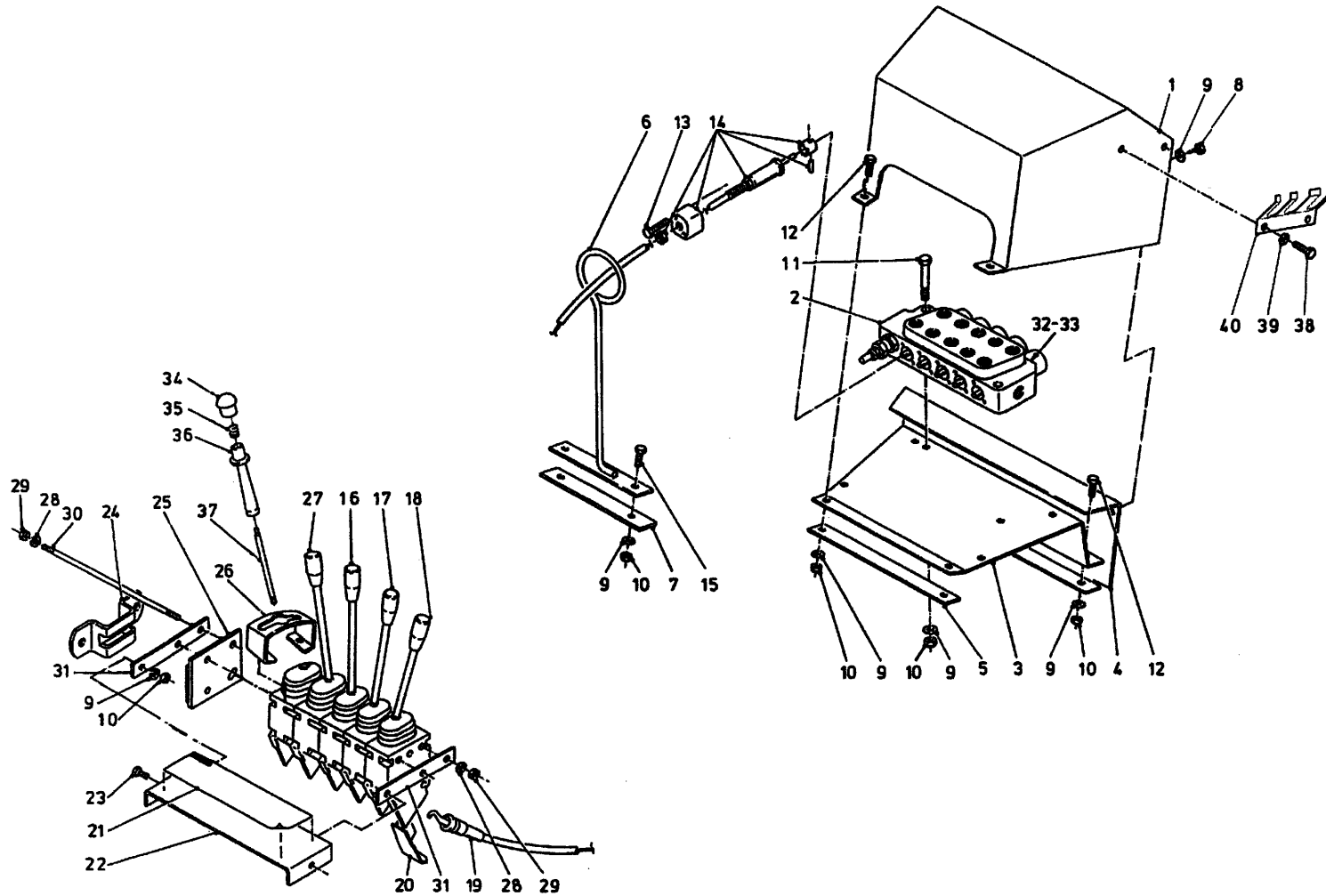

bestelnummer
 ordernummer
 Num. à commander
 Bestellnummer

1	12430	1	
2	53416	1	
3	26702	1	
4	26898	1	
5	26701	1	
6	12431	1	
7	26900	1	
8	84713	2	M8 x 16
9	85108	5	M8
10	86208	5	M8
11	84401	2	M8 x 40
12	80826	4	M8 x 25
13	84480	10	M6 x 45
14	53231	5	
15	80840	2	M8 x 40
16	53099	1	
17	53127	1	15° R
18	53128	1	30° R
19	79059	5	L= 2600
20	60120	5	
21	91300	1	
22	22245	1	
23	80816	2	M8 x 16
24	20199	1	
25	11139	1	
26	28982	1	
27	53129	1	15° L
28	85106	6	M6
29	86206	6	M6
30	84045	3	M6 x 240
31	22244	2	
32A	78126	10	15,08 x 2,62/70
32B	78128	1	17,86 x 2,62/70
33A	53430	4	
33B	53434	1	

92162/4

Afbeelding 14 : Mechanische bediening
 Abbildung 14 : Mechanische Fernbedienung
 Picture 14 : Mecanical remote control

bestelnummer
 ordernummer
 Num. à commander
 Bestellnummer

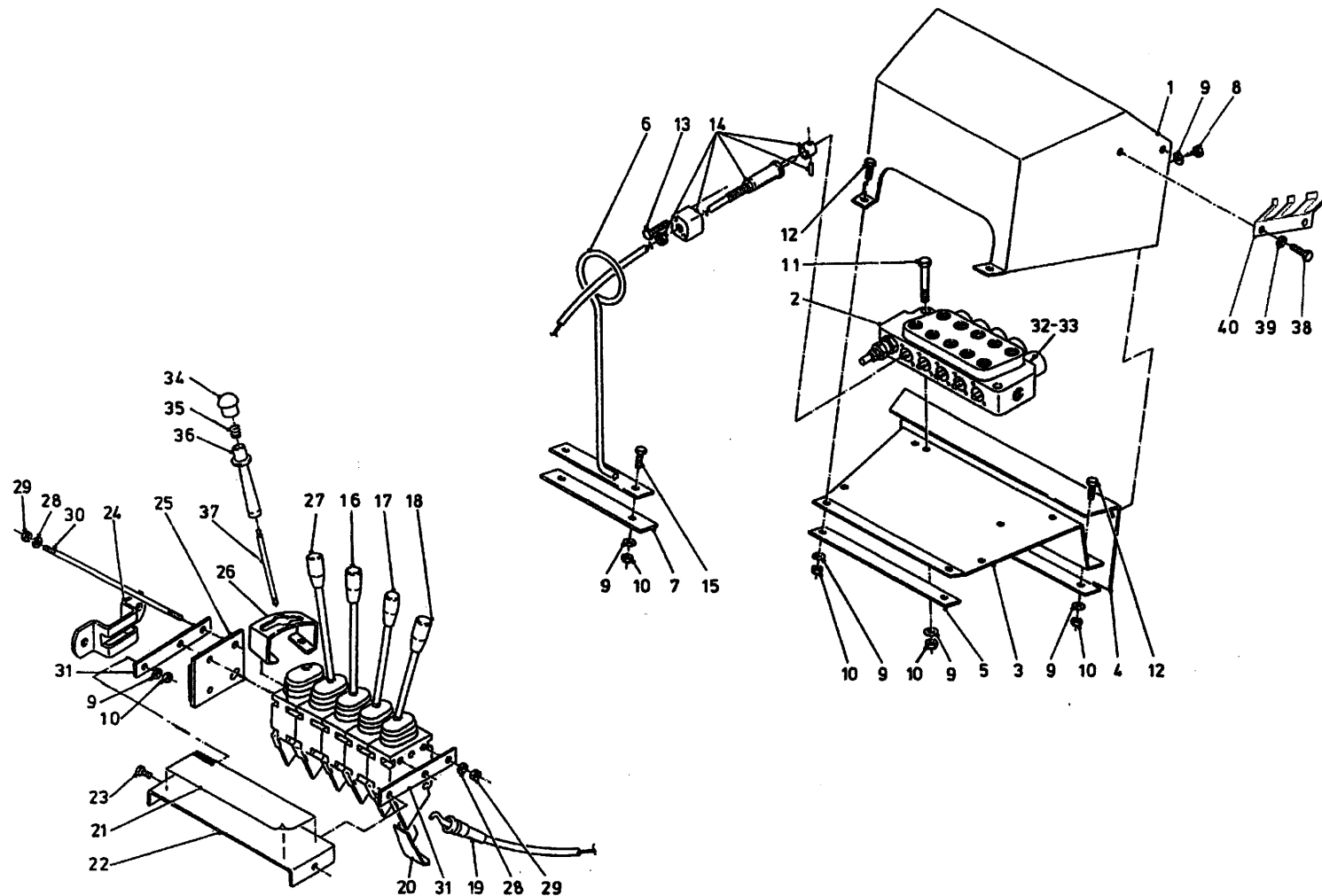

34	60396	1	
35	65090	1	
36	60375	1	
37	53475	1	
38	84715	2	M6 x 16
39	85106	2	M6
40	27611	1	

92162/4

Afbeelding 15 : Electrische bediening
 Abbildung 15 : Elektrische Fernbedienung
 Picture 15 : Electrical remote control

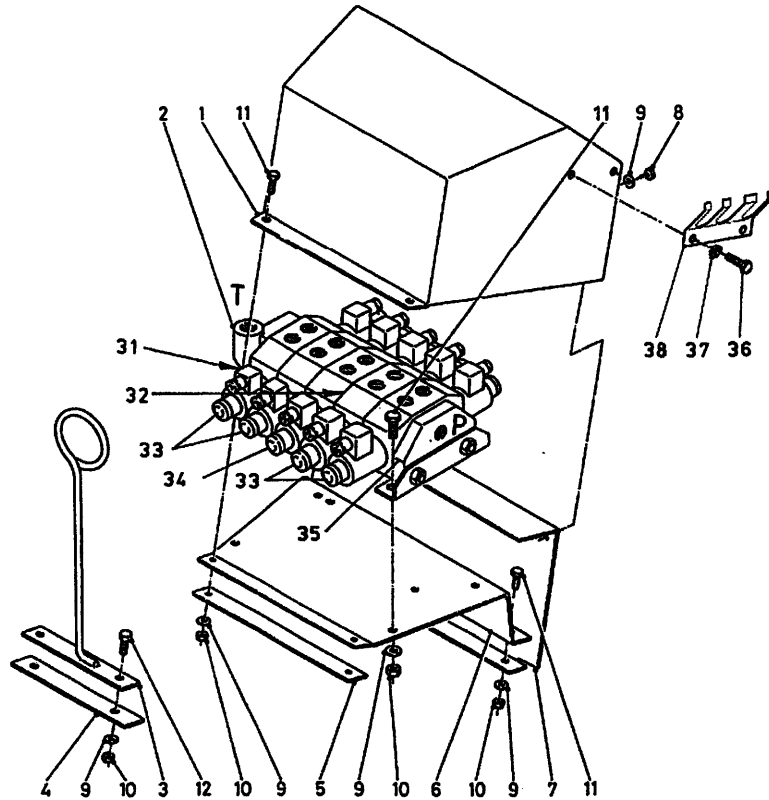
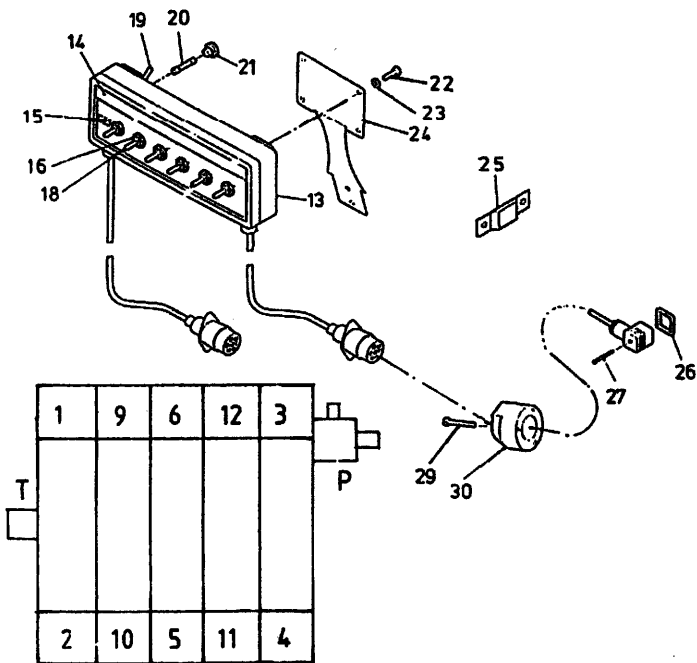

bestelnummer	ordernummer	Num. à commander	Bestellnummer
1	12429	1	
2	53431	1	
3	12431	1	
4	26900	1	
5	26701	1	
6	26702	1	
7	26705	1	
8	84713	2	M8 x 16
9	85108	12	M8
10	86208	10	M8
11	80826	4	M8 x 25
12	80840	2	M8 x 40
13	98197	1	
14	91015	1	
15	98051	1	
16	98113	6	
18	98056	6	
19	98054	1	
20	98053	1	
21	98052	1	
22	80610	4	M6 x 10
23	85106	4	M6
24	40420	1	
25	24644	1	
26	60180	12	
27	84711	12	M3 x 35
29	84476	2	M5 x 35
30	98147	1	
31	78062	10	18,77 x 1.78/70
32	05247	6	
33	53280	4	
34	53279	1	
35	53440	1	
36	84715	2	M6 x 16
37	85106	2	M6
38	27611	1	

92162/4

Afbeelding 16 : Hydraulisch remsysteem
 Abbildung 16 : Hydraulischer Bremse
 Picture 16 : Hydraulic System

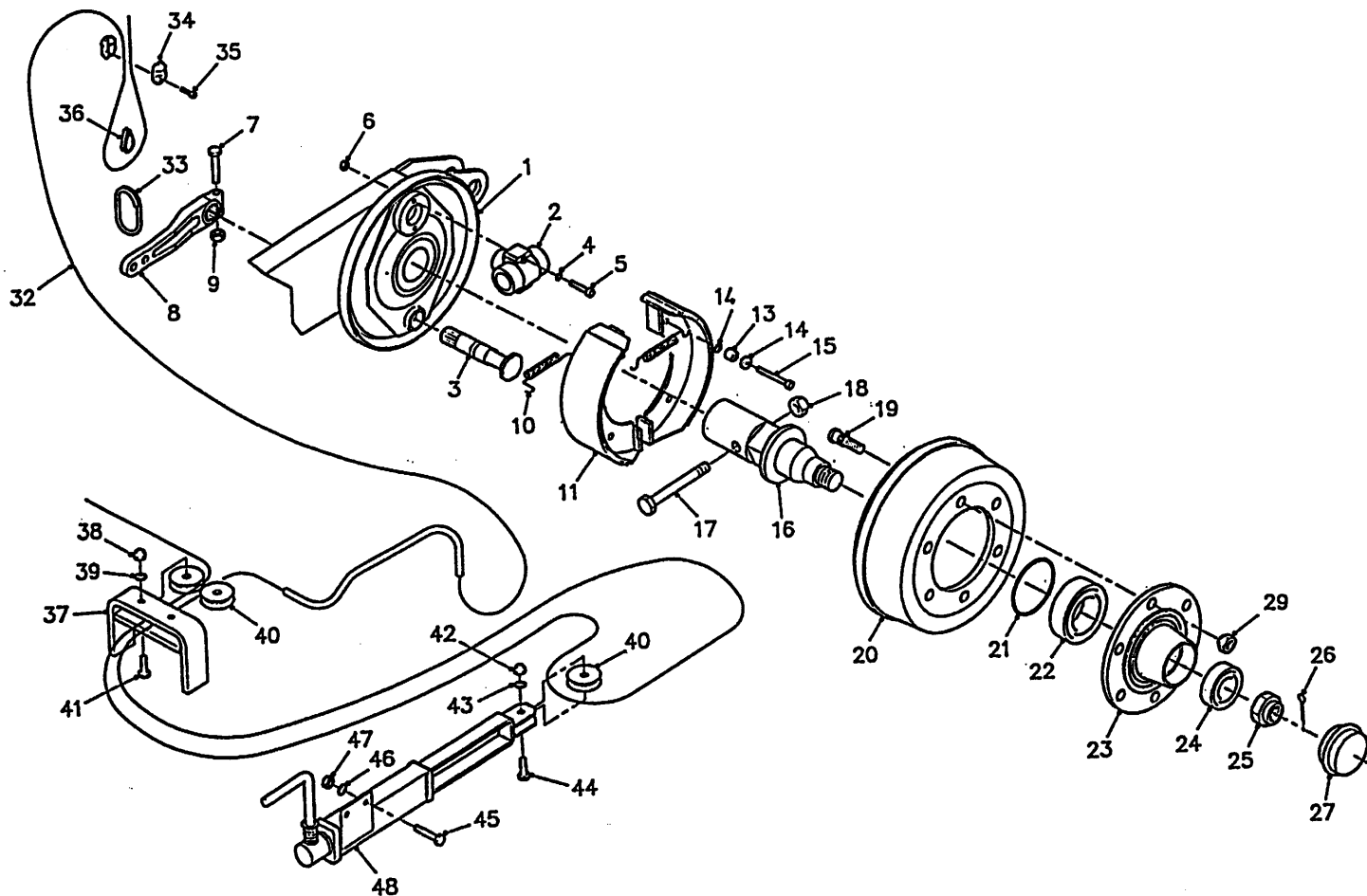

bestelnummer	ordernummer	Num. à commande:	Bestellnummer
1	11751	1	
2	51079	1	
3	31631	2	
4	85009	2	
5	84419	4	M8 x 45
6	86108	4	M8
7	81055	4	M10 x 55
8	31982	2	
9	86210	2	M10
10	65067	4	
11	11753	4	
13	65068	4	
14	31599	8	
15	84475	4	M6 x 80
16	31954	2	
17	81615	2	M16 x 140
18	86516	2	M16
19	84935	12	M18 x 1.5 L=63
20	31583	2	
21	90399	2	
22	70057	2	30211
23	90308	2	
24	70056	2	30208
25	90223	2	
26	90224	2	Ø 6,3 x 56
27	90225	2	
29	86922	12	M18 x 1.5
32	79082	2	L= 3170
33	39139	2	
34	90430	2	
35	84462	2	M6 x 25
36	90429	1	
37	11770	1	
38	86210	2	M10
39	85110	2	M10
40	31589	3	
41	81055	2	M10 x 55
42	86210	1	M10

92162/4

Afbeelding 16 : Hydraulisch remsysteem

Abbildung 16 : Hydraulischer Bremse

Picture 16 : Hydraulic Brake

bestelnummer
ordernummer
Num. à commander
Bestellnummer

43	85110	1	M10
44	81040	1	M10 x 40
45	81031	2	M10 x 30
46	85110	2	M10
47	86210	2	M10
48	11768	1	

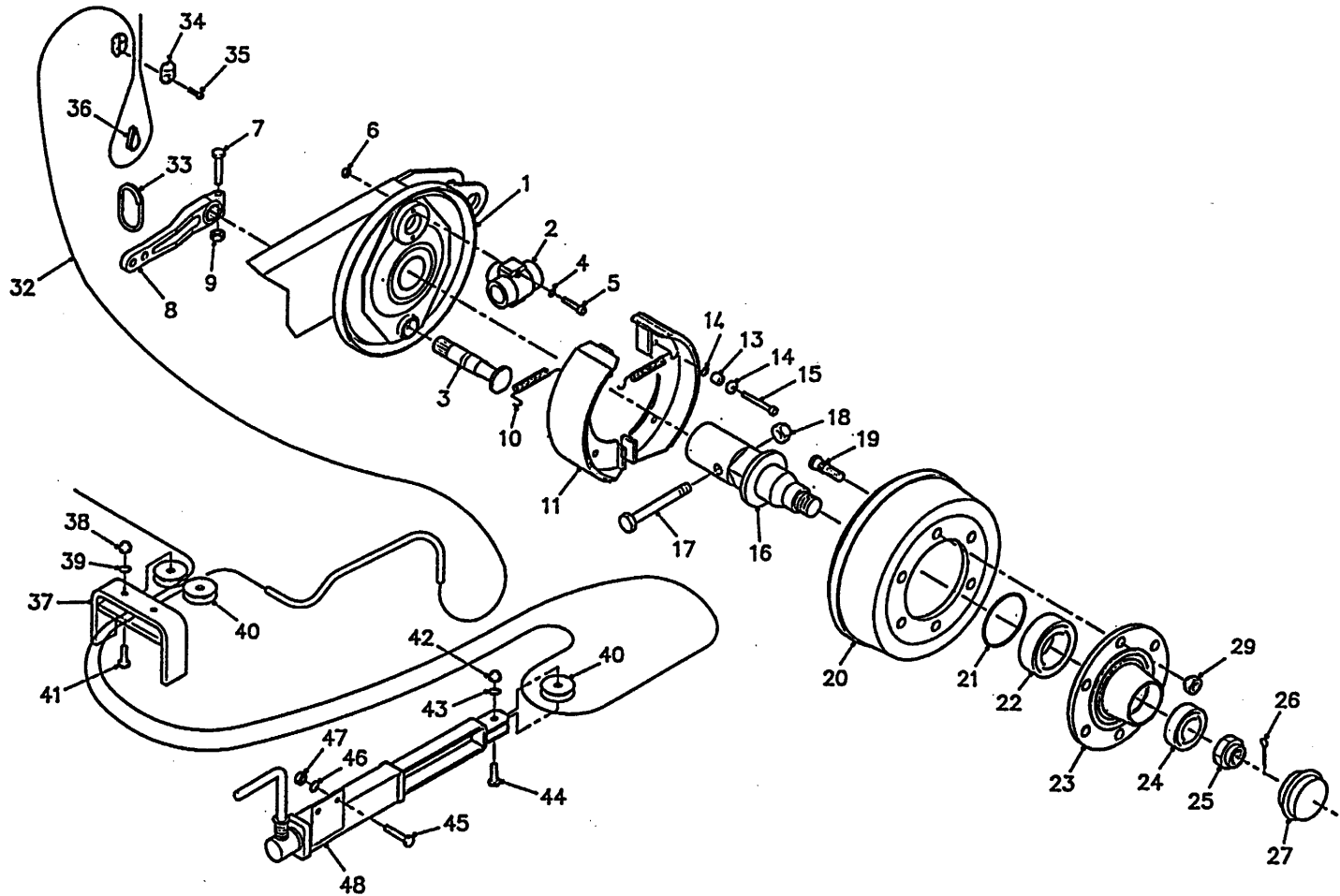

92162/4

Afbeelding 17 : Slangen hydraulisch remsysteem

Abbildung 17 : Schlauche hydraulische Bremse

Picture 17 : Hoses hydraulic brake system

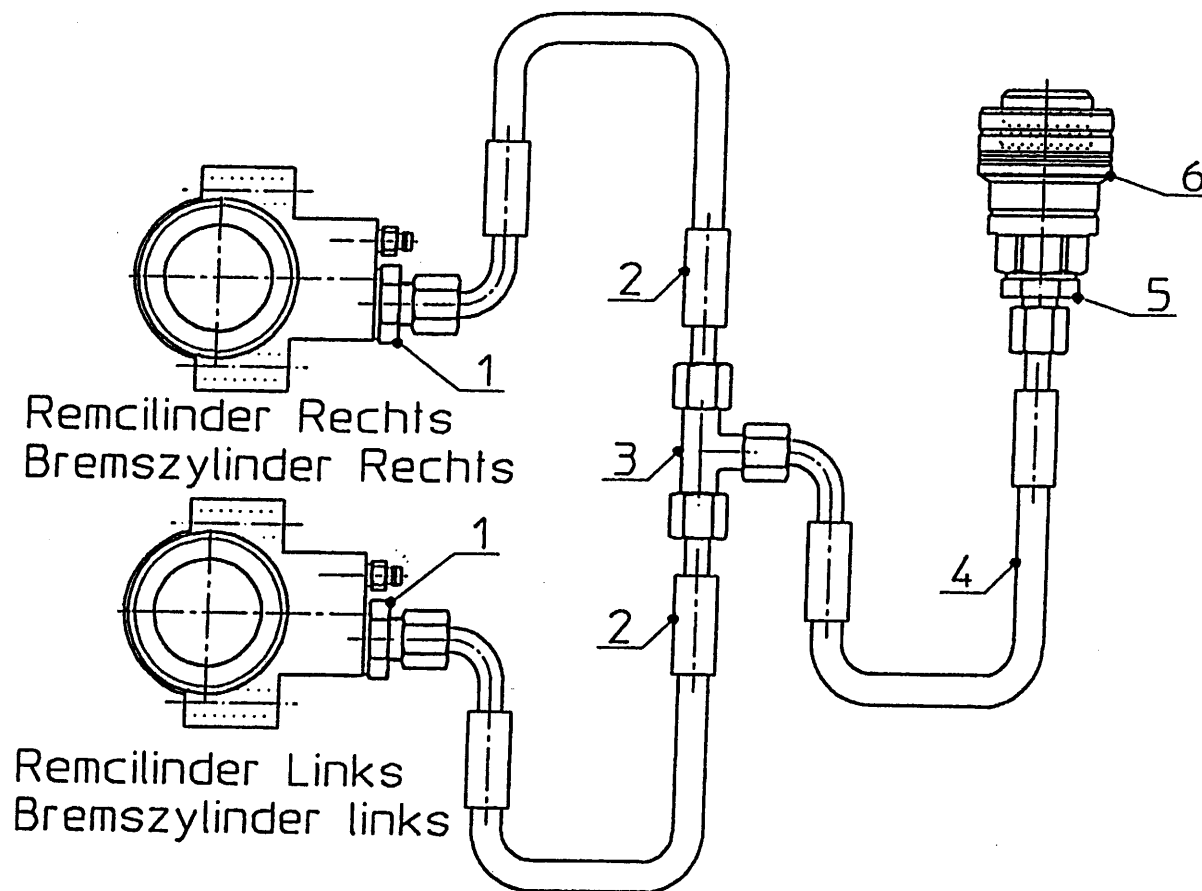

bestelnummer
ordernummer
Num. à commander
Bestellnummer

1	X50202	2	
2A	W50700	1	¼" L=1800RH
2B	W50637	1	¼" L=1400RH
3	X50353	1	
4	W50956	1	¼" 4200 RH
5	X50114	1	
6	53327	1	

92162/4

Afbeelding 18 : Eén-leiding luchtremsysteem
 Abbildung 18 : Einkreis Druckluft Bremse
 Picture 18 : Single-line air brake system

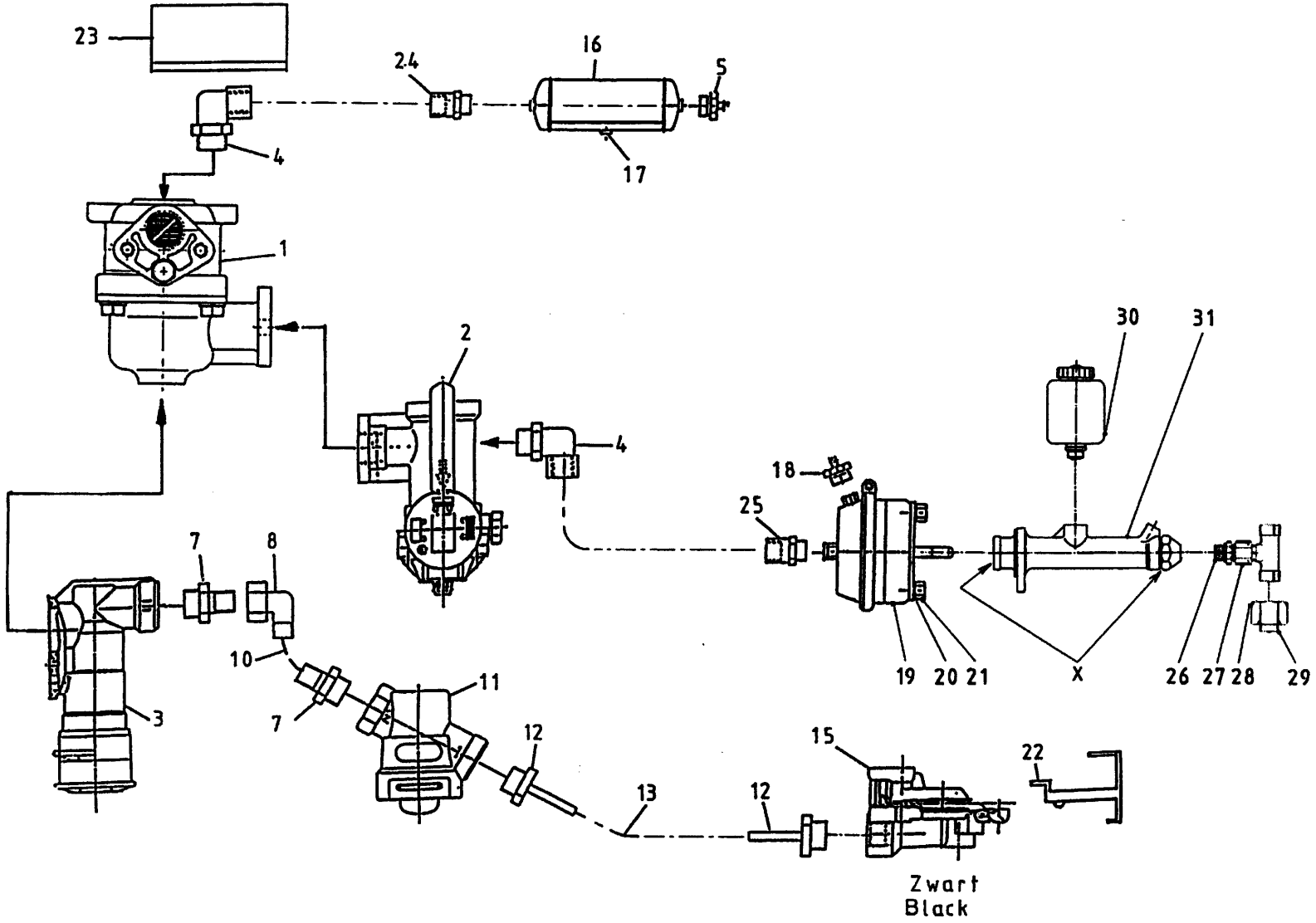

bestelnummer
 ordernummer
 Num. à commander
 Bestellnummer

1	53355	1	
2	53341	1	
3	53339	1	
4	50188	2	
5	53344	2	
7	50111	4	
8	50122	1	
10	52611	1	
11	53338	2	
12	53337	4	
13	50990	2	
15	53354	1	
16	90643	1	
17	53342	1	
18	50346	1	
19	51123	1	
20	85012	2	M12
21	84948	2	M12 x 25
22	90973	2	
23	26531	1	
24	50184	1	
25	50185	1	
26	50256	1	
27	50354	1	
28	50411	1	
29	50428	1	
30	90644	1	
31	51124	1	
X	05485	1	

92162/4

Afbeelding 19A : Hydraulische weeginstallatie
 Abbildung 19A : Hydraulischer Wiegeeinrichtung
 Picture 19A : Hydraulic weighing system

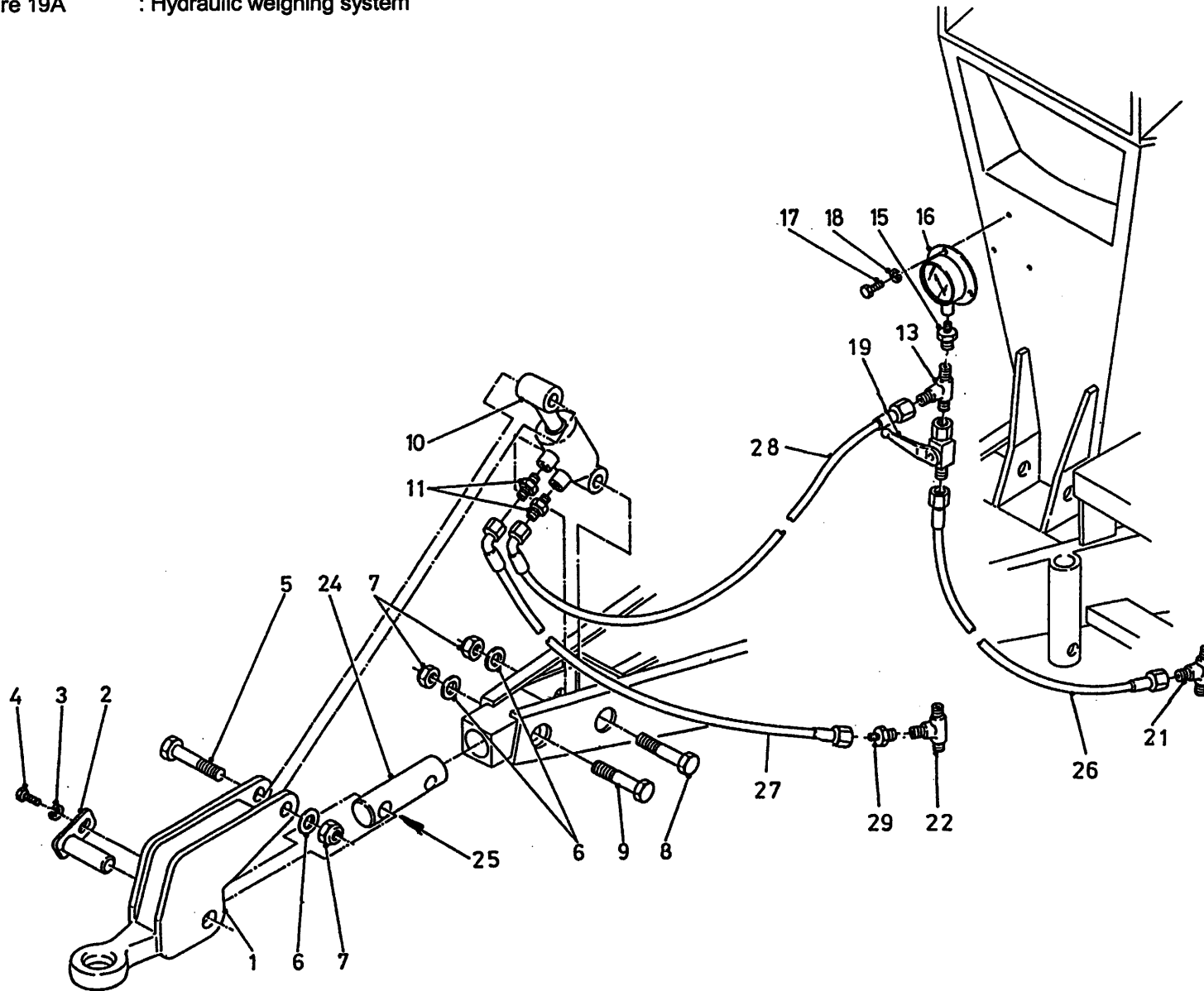

bestelnummer
 ordernummer
 Num. à commander
 Bestellnummer

1	12417	1	
2	12418	1	
3	85010	1	M10
4	81021	1	M10
5	82010	1	M20 x 100
6	85020	2	M20
7	86220	3	M20
8	82013	1	M20 x 120
9	82014	1	M20 x 140
10A	51155	1	→ 02
10B	51195	1	↳ 03
11	X50104	2	
13	X50300	1	
15	X50415	1	
16	53428	1	
17	84705	3	6,3 x 13
18	85106	3	M6
19	51027	1	
21	X50300	1	
22	X50309	1	
24	31958	1	
25	51747	2	
26	W50919	1	1/4"3000 RH
27	W50701	1	1/4"1900 RH
28	W50700	1	1/4"1800 RH
29	X50157	1	

92162/4

Afbeelding 19B

Abbildung 19B

Picture 19B

: Weegcilinder

: Wiegezyylinder

: Weighing cylinder

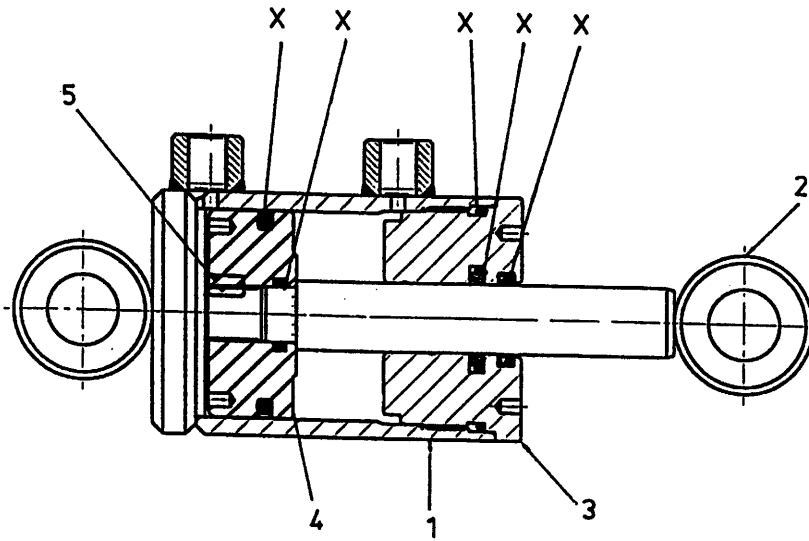

bestelnummer
ordernummer
Num. à commander
Bestellnummer

51155 → 02

1	12415	1	M6 x 10
2	12416	1	
3	31949	1	
4	31951	1	
5	84119	1	
X	05400	1	

51195 → 03

1	12415	1	M6 x 10
2	12796	1	
3	31949	1	
4	32182	1	
5	84119	1	
X	05455	1	

51195

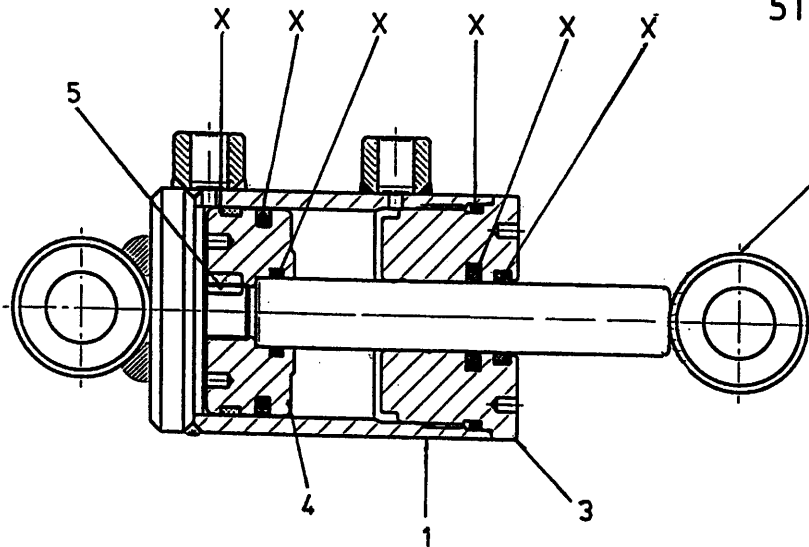

92162/4

Afbeelding 20 : Electronische Weeginstallatie
 Abbildung 20 : Elektronische Waage
 Picture 20 : Electronic Weighting System

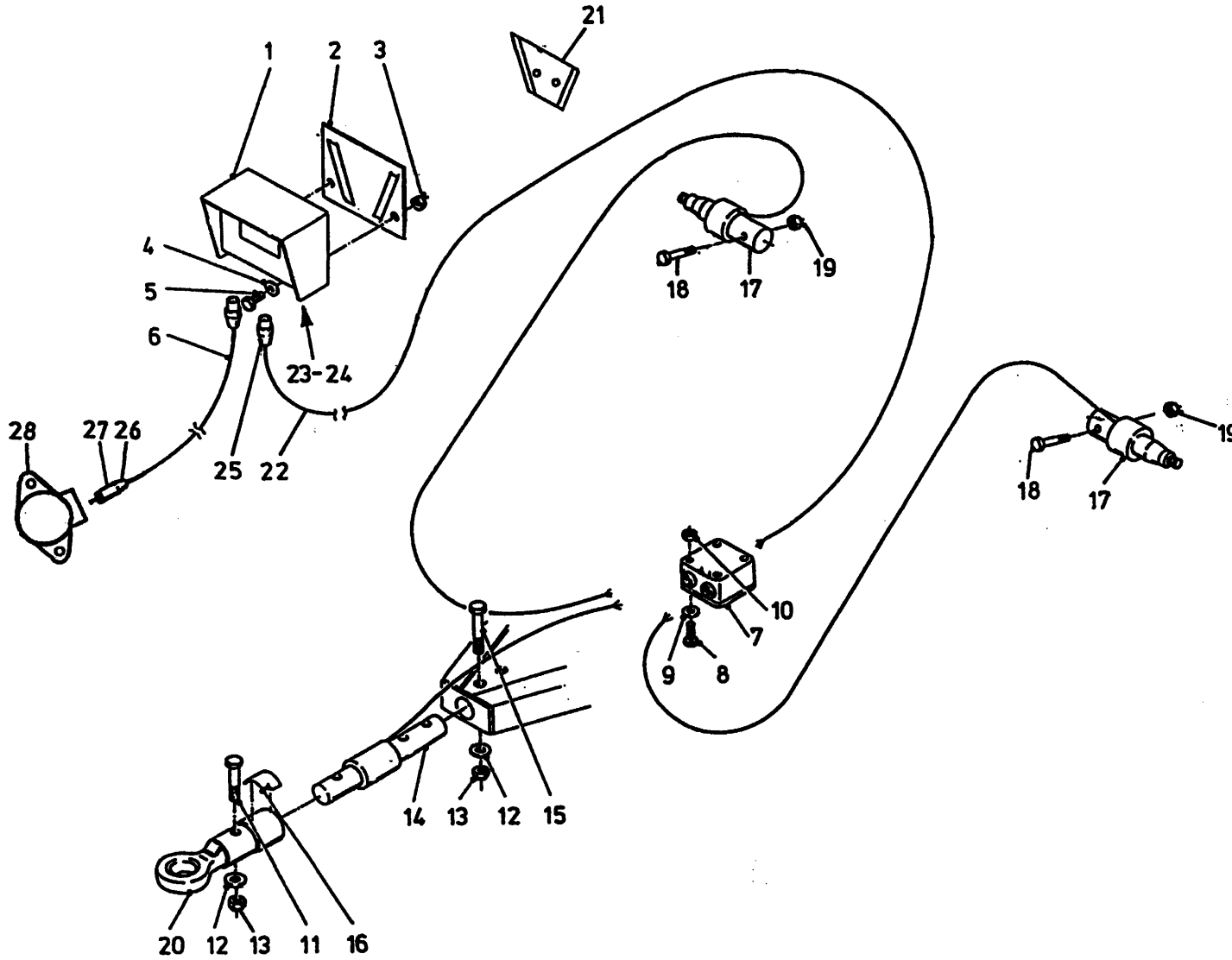

bestelnummer
 ordernummer
 Num. à commander
 Bestellnummer

1A	90481	1	F150
1B	90744	1	F150 View
1C	94007	1	EZ 2000
1D	90977	1	EZ 2000 View
2	40503	1	
3	86506	2	M6
4	85106	2	M6
5	80621	2	M6 x 20
6	90483	1	
7	90482	1	
8	84445	4	M5 x 20
9	85105	4	M5
10	86505	4	M5
11	82013	1	M20 x 130
13	86220	2	M20
14	90447	1	
15	82014	1	M20 x 140
16	91216	1	
17	90714	2	
18	81615	2	M16 x 140
19	86516	2	M16
20	11943	1	
21	40504	1	
22	90719	1	
23	05389	1	Female
24	05390	1	Male
25	98218	1	
26	98239	1	
27	98238	1	
28	98237	1	

92162/4

Afbeelding 21 : Slangenschema handbediening
 Abbildung 21 : Schaltplan Handbediening
 Picture 21 : Hose-scheme manual control

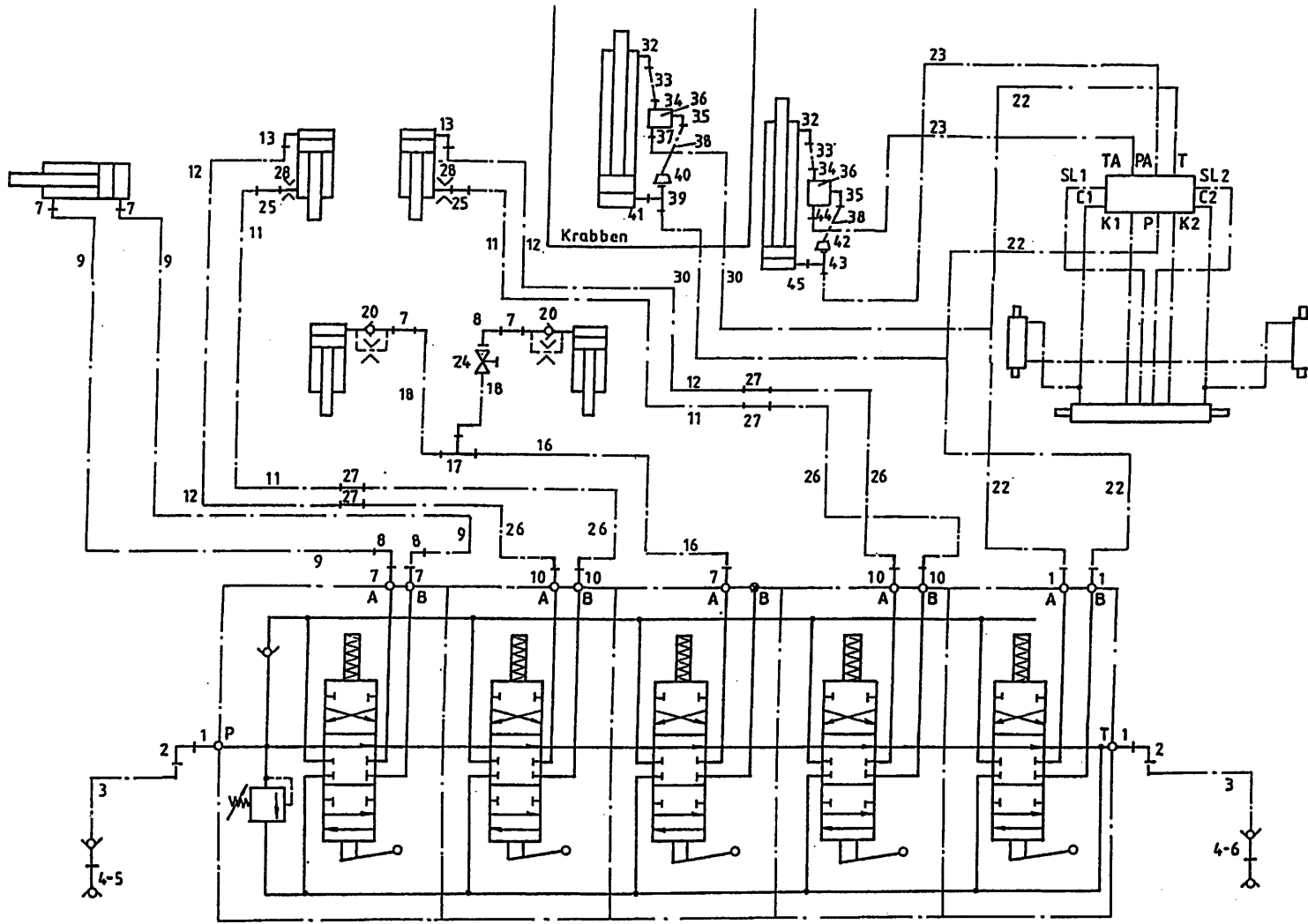

bestelnummer		ordernummer	
Num. à commander		Bestellnummer	
1	X50102	4	
2	X50143	4	
3	W52793	2	½" 2100 RH
4	53301	2	
5	53303	1	Rood
6	53326	1	Blauw
7	X50113	9	
8	X50122	4	
9A	W52631	2	¾" 5400 RH → 04
9B	W52703	2	¾" 5600 RH → 05
10	X50114	4	
11A	W52633	2	¼" 8000 RR → 01
11B	W52645	2	¼" 5250 RR → 02
12A	W52632	2	¼" 7250 RR → 01
12B	W52646	2	¼" 6000 RR → 02
13	X50107	2	
16	W50622	1	¾" 4500 RH
17	X50355	1	
18	W52637	2	¾" 2500 RH
20	53202	2	Ø 1mm
22A	W52639	2	½" 6200 RR → 01
22B	W52648	2	½" 6750 RH → 02
23A	W50873	2	¾" 6000 RR → 01
23B	W52647	2	¾" 6600 RH → 02
24	51045	2	
25	X50104	2	
26	W50637	4	¼" 1400 RH
27	X50135	4	
28	30726	2	Ø 0,8 mm
30	W50601	2	½" 1800 RH
32	X50101	1	
33A	52653	1	7m³ L=255
33B	52652	1	9m³ L=355
34	50116	1	
35	X50201	1	

92162/4

- Afbeelding 21 : Slangenschema handbediening
- Abbildung 21 : Schaltplan Handbedienung
- Picture 21 : Hose-scheme manual control

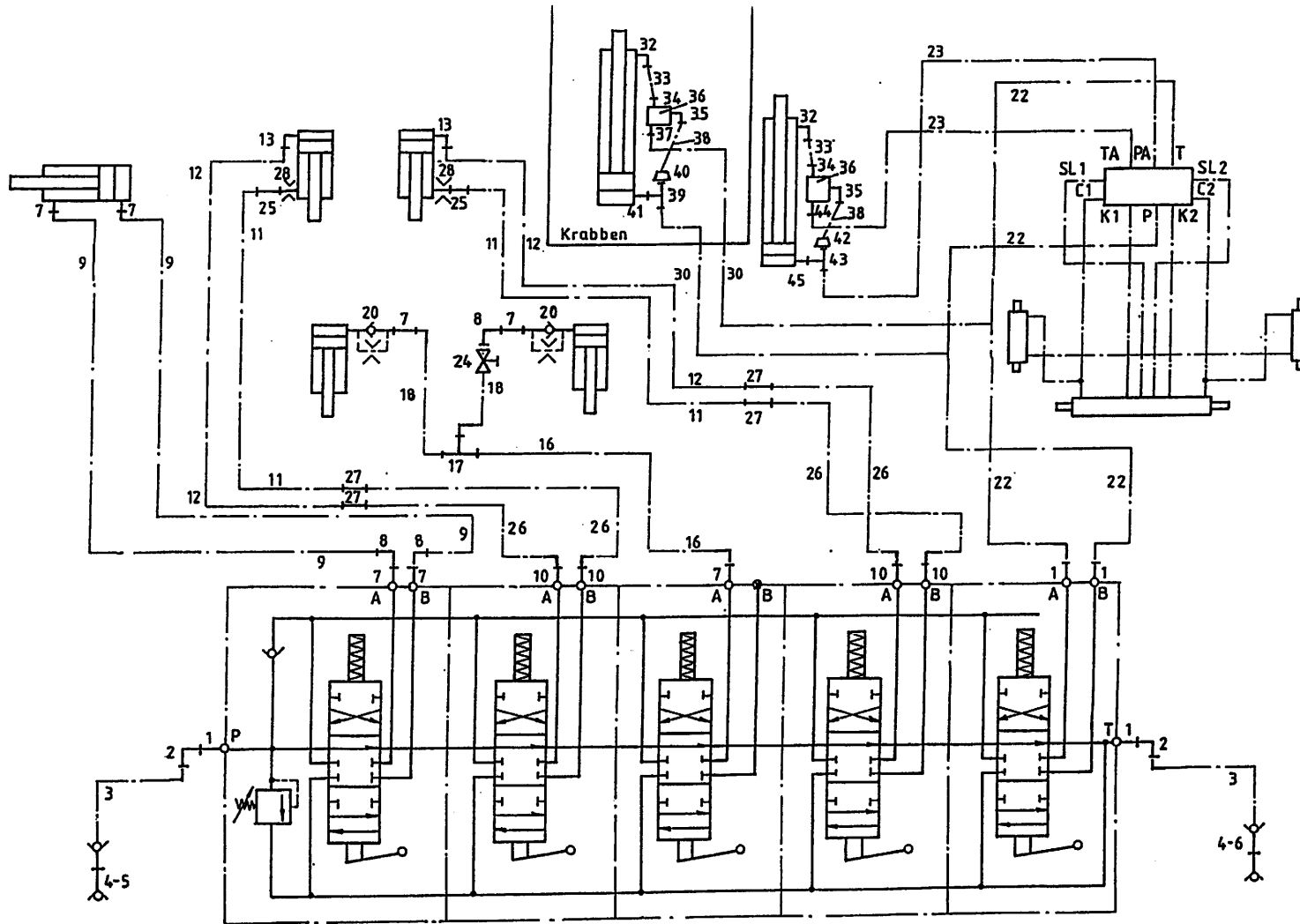

bestelnummer
 ordernummer
 Num. à commander
 Bestellnummer

36	53459	1	
37	50116	1	
38	W50803	1	¼" 400 RH
39	X50362	1	
40	50304	1	
41	X50102	1	
42	X50157	1	
43	X50359	1	
44	50112	1	
45	X50113	1	

92162/4

Afbeelding 22 : Slangenschema mechanische afstandsbediening
 Abbildung 22 : Schaltplan Mechanische Fernbedienung
 Picture 22 : Hose-scheme mechanical remote control

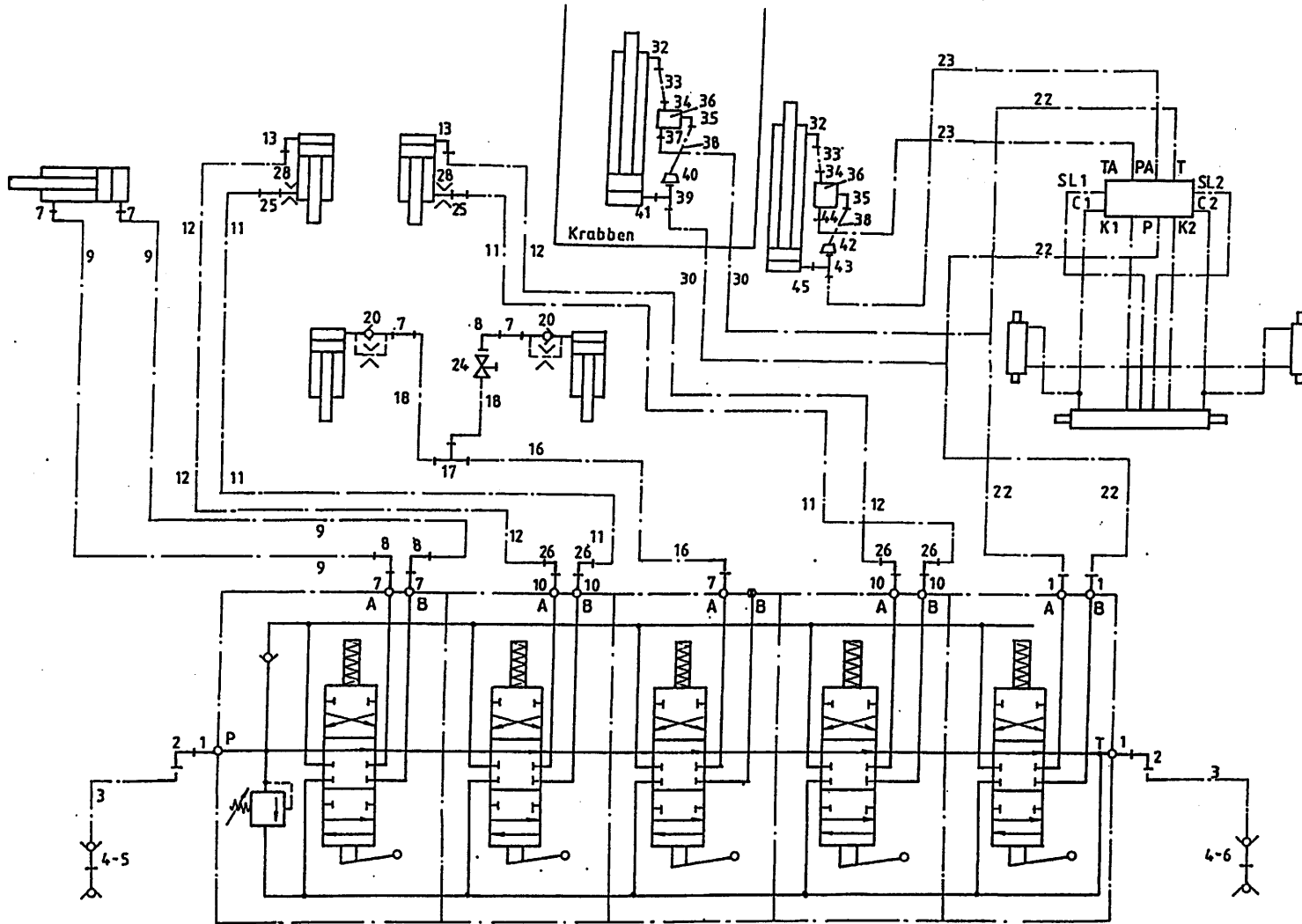

bestelnummer	ordernummer	Num. à commander	Bestelnummer
1	X50102	4	
2	X50143	2	
3	W52793	2	½" 2100 RH
4	53301	2	
5	53303	1	Rood
6	53326	1	Blauw
7	X50113	9	
8	X50122	4	
9A	W52631	2	¾" 5400 RH →I04
9B	W52703	2	¾" 5600 RH → 05
10	X50114	4	
11A	W52633	2	¼" 8000 RR →I01
11B	W52645	2	¼" 5250 RR → 0
12A	W52632	2	¼" 7250 RR →I01
12B	W52646	2	¼" 6000 RR → 0
13	X50107	2	
16	W50655	1	¾" 3000 RH
17	X50355	1	
18	W52637	2	¾" 2500 RH
20	53202	2	Ø 1mm
22A	W52639	2	½" 6000 RH →I01
22B	W52648	2	½" 6750 RH → 02
23A	W50873	2	½" 6000 RR →I01
23B	W52647	2	½" 6600 RR → 02
24	51045	2	
25	X50104	2	
26	X50147	4	
28	30726	2	Ø0,8 mm
30	W50601	2	½" 1800 RH
32	X50101	1	
33A	52653	1	7m³ L=255
33B	52652	1	9m³ L=355
34	50116	1	
35	X50201	1	
36	53459	1	

92162/4

Afbeelding 22 : Slangenschema mechanische afstandsbediening
 Abbildung 22 : Schaltplan Mechanische Fernbedienung
 Picture 22 : Hose-scheme mecanical remote control

bestelnummer
 ordernummer
 Num. à commander
 Bestellnummer

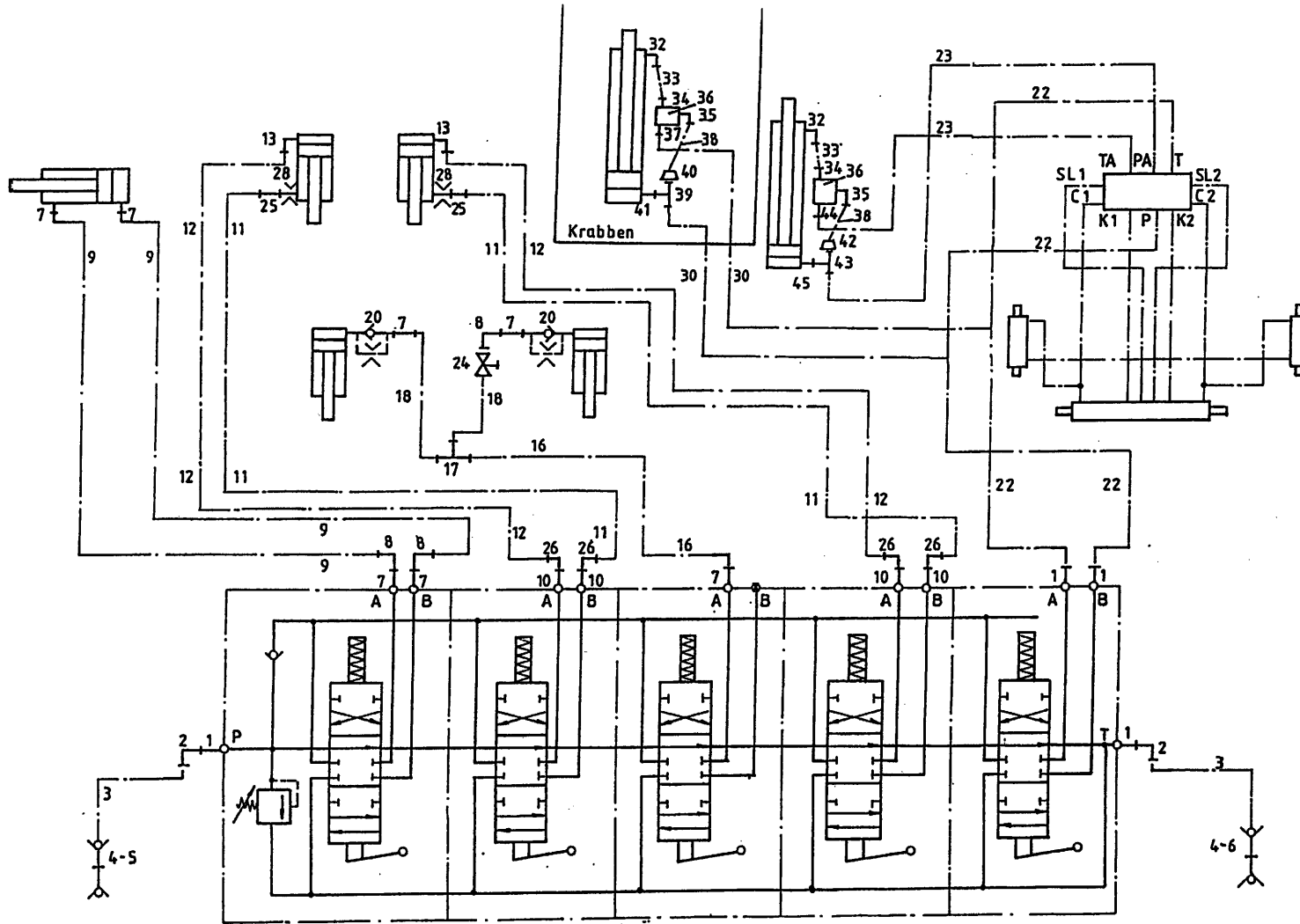

37	50116	1	
38	W50803	1	¼" 400 RH
39	X50362	1	
40	50304	1	
41	X50102	1	
42	X50157	1	
43	X50359	1	
44	50112	1	
45	X50113	1	

92162/4

Afbeelding 23 : Slangenschema elektrische bediening
 Abbildung 23 : Schaltplan Elektrische Fernbedienung
 Picture 23 : Hose-scheme electrical remote control

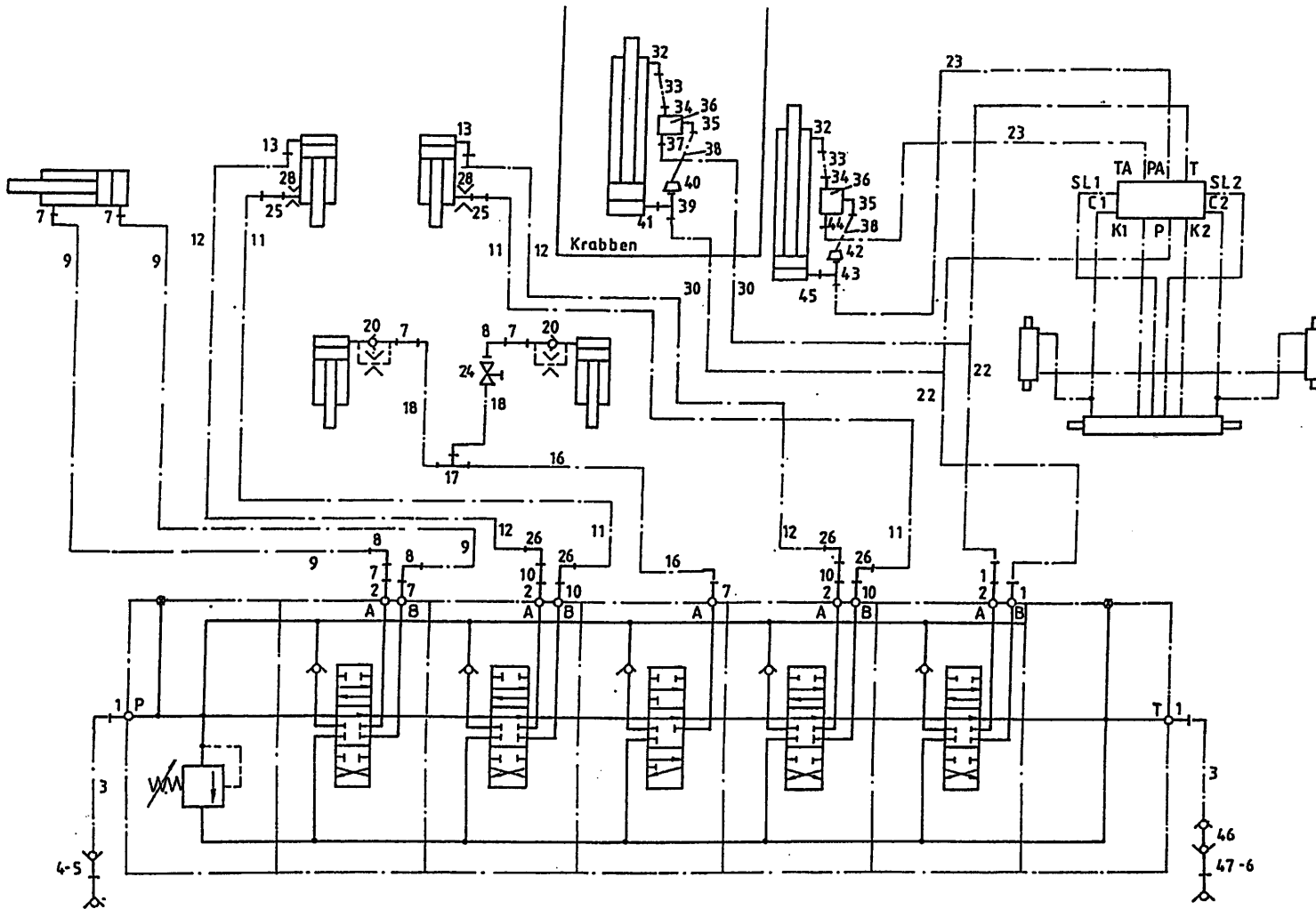

bestelnummer ordernummer Num. à commander Bestellnummer	
1	X50102 4
2	50133 4
3	W50793 2 ½" 2100 RH
4	53301 2
5	53303 1 Rood
6	53326 1 Blauw
7	X50113 9
8	X50122 4
9A	W52631 2 ⅜" 5400 RH → I 04
9B	W52703 2 ⅜" 5600 RH I → 05
10	X50114 4
11A	W52633 2 ¼" 8000 RR → I 01
11B	W52645 2 ¼" 5250 RR I → 02
12A	W52632 2 ¼" 7250 RR → I 01
12B	W52646 2 ¼" 6000 RR I → 02
13	X50107 2
16	W50655 1 ⅜" 3000 RH
17	X50355 1
18	W52637 2 ⅜" 2500 RH
20	53202 2 Ø 1mm
22A	W52639 2 ½" 6000 RH → I 01
22B	W52648 2 ½" 6750 RH I → 02
23A	W50873 2 ½" 6000 RR → I 01
23B	W52647 2 ½" 6600 RR I → 02
24	51045 2
25	X50104 2
26	X50147 4
28	30726 2 Ø 0,8 mm
30	W50601 2 ½" 1800 RH
32	X50101 1
33A	52653 1 7m³ L=255
33B	52652 1 9m³ L=355
34	50116 1
35	X50201 1
36	53459 1

92162/4

Afbeelding 23 : Slangenschema elektrische bediening
 Abbildung 23 : Schaltplan Elektrische Fernbedienung
 Picture 23 : Hose-scheme electrical remote control

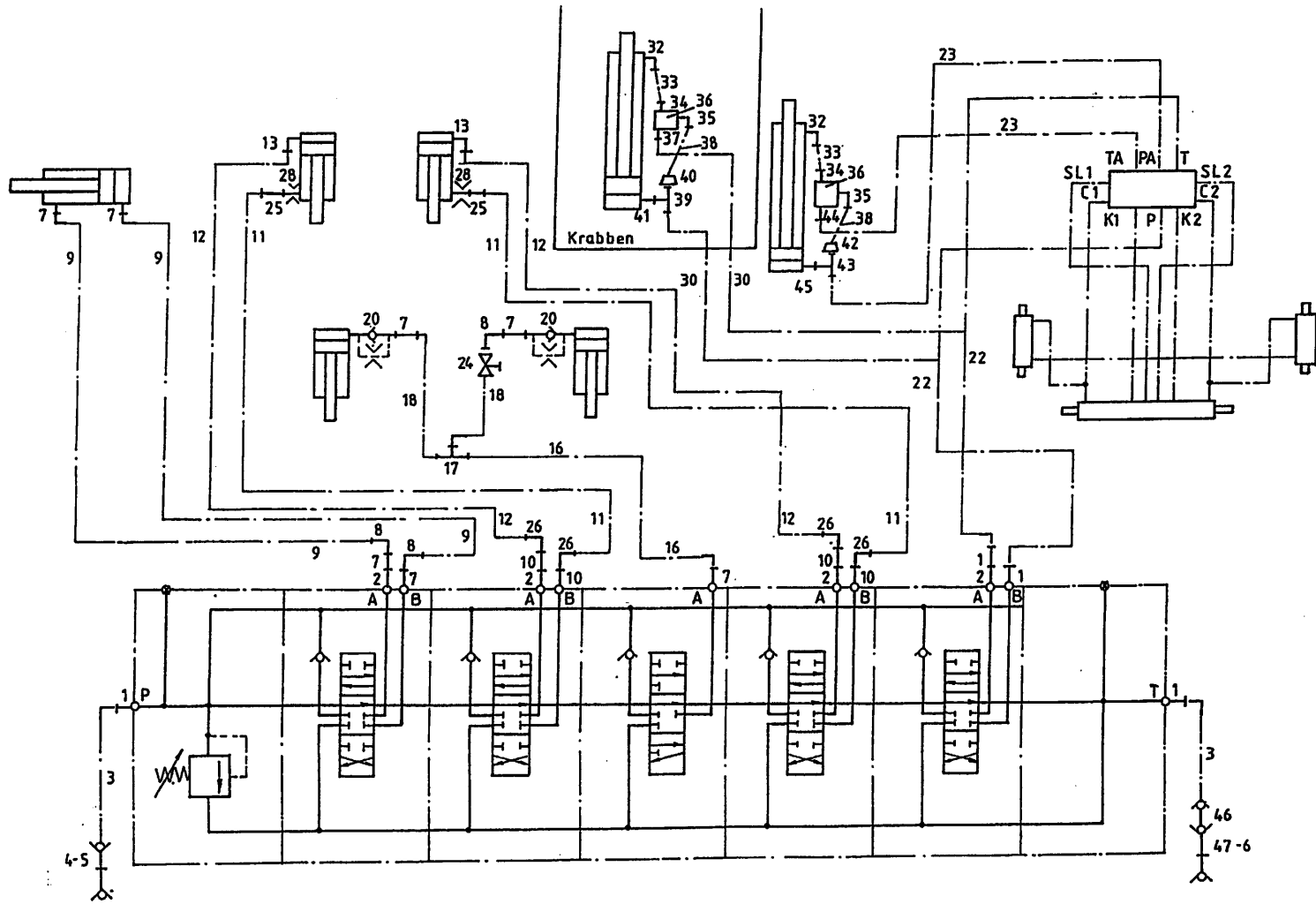

bestelnummer
 ordernummer
 Num. à commander
 Bestellnummer

37	50116	1	
38	W50803	1	¼" 400 RH
39	X50362	1	
40	50304	1	
41	X50102	1	
42	X50157	1	
43	X50359	1	
44	50112	1	
45	X50113	1	
46	X53467	1	
47	53309	1	

92162/4

Afbeelding 24 : Elektrische bedieningskast + schema

Abbildung 24 : Elektrische Bedienungskasten + Schaltpläne

Picture 24 : Electrical control-box + scheme

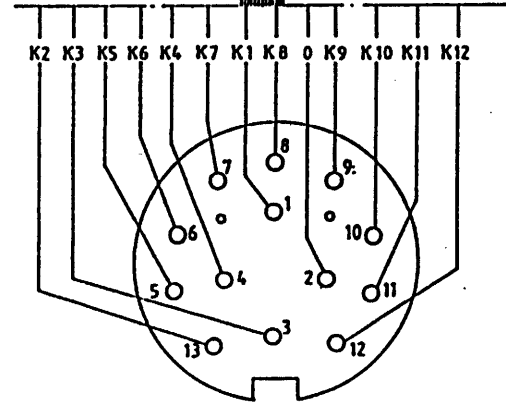
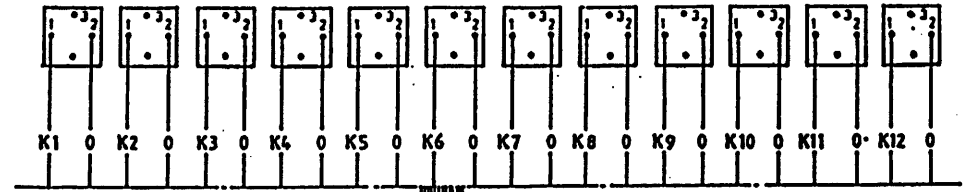
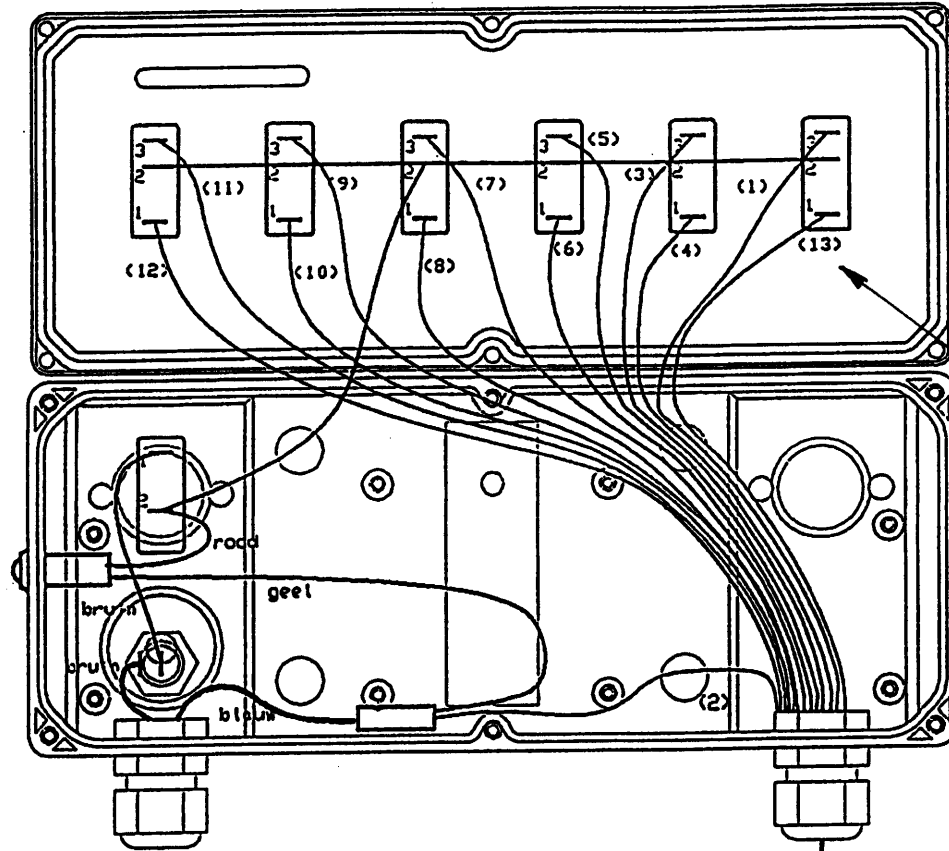

Stekker aansluiting
Stecker anschluss

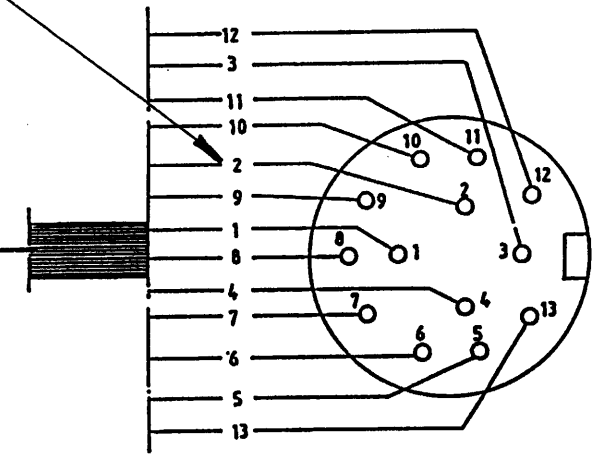

92162/4

Afbeelding 25 : Aftakas

Abbildung 25 : Gelenkwelle

Picturre 25 : PTO shaft

bestelnummer

ordernummer

Num. à commander

Bestellnummer

90797 WWE 2380

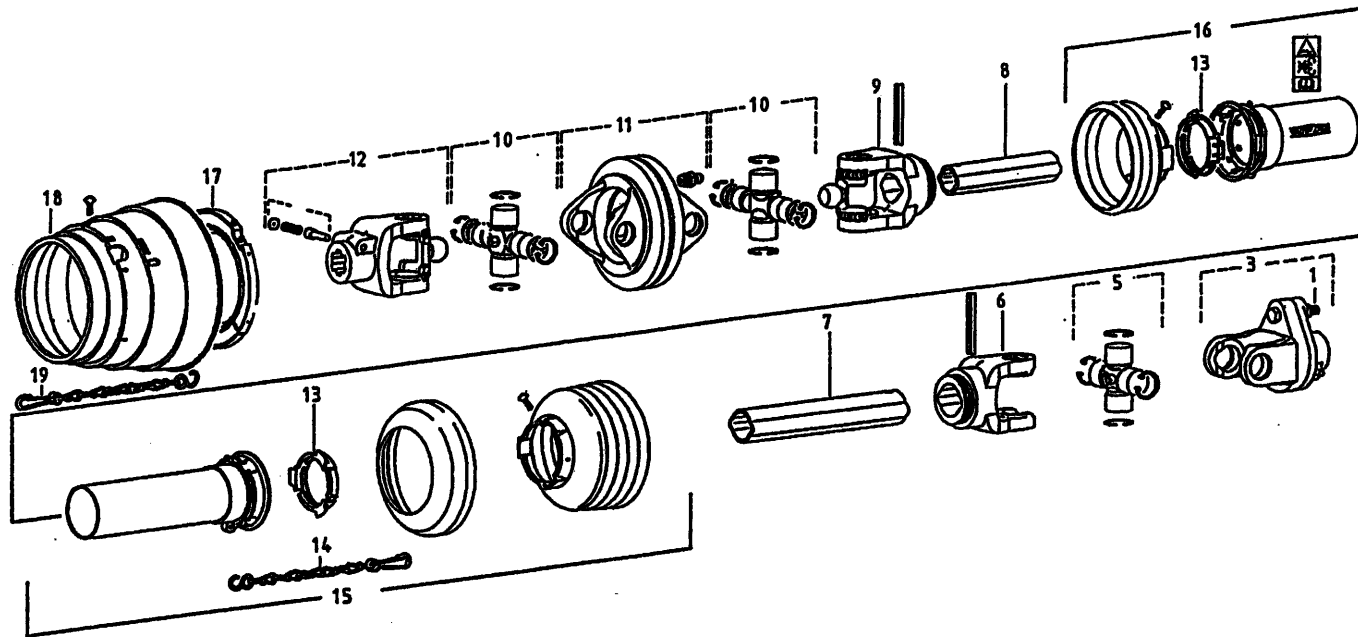

1	80860	1	M8 x 60 8.8
3	94098	1	
5	90615	1	
6	94081	1	
7	90816	1	
8	90818	1	
9	90625	1	
10	94057	2	
11	94083	1	
12	94082	1	
13	90619	2	
14	90266	1	
15	94058	1	
16	94059	1	
17	94060	1	
18	94061	1	
19	94062	1	



Himmanweg 19

7575 BE Oldenzaal - Holland

Postbus 134

7570 AC Oldenzaal - Holland

e-mail: info@triolet.nl

[http:// www.triolet.nl](http://www.triolet.nl)

Tel.: 0541 - 57 21 21 / (+) 31 - 541 - 57 21 21

Fax: 0541 - 57 21 25 / (+) 31 - 541 - 57 21 25

Voor onderdelen / Für Ersatzteile / For spare parts / Pour pièces de réchange

Tel.: 0541 - 57 21 36 / (+) 31 - 541 - 57 21 36

Fax: 0541 - 57 21 40 / (+) 31 - 541 - 57 21 40