

Trioliet Mullos

Zelfladende mengdoseerwagen
Selbstladender Futter-, Misch- und Verteilwagen

Gigant 700/900



Onderdelen- en Werkplaatshandboek
Ersatzteilliste und Werkstatthandbuch

Bestelnummer/Bestellnummer 92162/5
Geldig vanaf productieserie nr./Gültig ab Prod. Series No.: 01

Inhoudsopgave

Afb.	
1	Stickers
2	Frame
3A	Mengvijzel en aandrijving Brevini tandwielkast
3B	Mengvijzel en aandrijving
3C	Afschakelkoppeling serie → 06
4	Wielstel
5	Laadarm en snijbord
6	Messysteem
7	Stuurblok uitwendig
8	Schakelblok
9	Achtermes- en zijmescilinder
10	Krabbord
11A	Intrekcilinders
11B	Aanzetcilinders snijsysteem → 04
11C	Aanzetcilinders snijsysteem → 05
11D	Aanzetcilinders kamsysteem
12	Doseérklep- en wielarmcilinder
13	Handventielen
14	Mechanische bediening
15	Elektrische bediening
16	Hydraulisch remsysteem
17	Slangen hydraulisch remsysteem
18	Pneumatisch remsysteem
19A	Hydraulische weeginstallatie
19B	Weegcilinder
20	Electronische weeginstallatie
21	Slangenschema handbediening
22	Slangenschema mech.bediening
23	Slangenschema elektr.bediening
24	Aansluitschema bedieningskast
25	Aftakas

Inhaltverzeichnis

Abb.	
1	Aufkleber
2	Rahmen
3A	Schnecke und Antrieb Brevini Getriebe
3B	Schnecke und Antrieb
3C	Abschaltkupplung Serie → 06
4	Radachse
5	Ladeschwinge und Schneidplatte
6	Schneidvorrichtung
7	Umschaltventil und Schlauche
8	Umschaltventil
9	Heck- und Seitenmesserzylinder
10	Entnahmekamm
11A	Ladezylinder
11B	Vorschubzylinder Schneiden → 04
11C	Vorschubzylinder Schneiden → 05
11D	Vorschubzylinder Kamm
12	Dosierklappe und Radarmzylinder
13	Handventilen
14	Mechanische Fernbediening
15	Elektrischer Fernbediening
16	Hydraulischer Bremse
17	Schlauche hydraulischer Bremse
18	Druckluftbremse
19A	Hydraulischer Wiegeeinrichtung
19B	Wiegezylinder
20	Elektronischer Wiegeeinrichtung
21	Schaltplan Handbediening
22	Schaltplan Mech. Fernbediening
23	Schaltplan Elektr. Fernbediening
24	Schaltplan Bedienungskasten
25	Gelenkwelle

Contens

Picture	
1	Decals
2	Drawbar
3A	Auger and drive system Brevini Gearbox
3B	Auger and drive system
3C	Break-shift coupling serie → 06
4	Wheelaxle
5	Loading arm and cutting board
6	Cutting system
7	Control block and hoses
8	Control block
9	Cutting cylinders
10	Rake system
11A	Loading cylinder
11B	Main cylinder cutting → 04
11C	Main cylinder cutting → 05
11D	Main cylinder rake
12	Unload. door and wheelaxle cylinder
13	Manual control
14	Mechanical remote control
15	Electrical remote control
16	Hydraulic brake system
17	Hoses hydraulic brake system
18	Air brake system
19A	Hydraulic weighing system
19B	Weighing cylinder
20	Electronic weighing system
21	Hose-scheme manual control
22	Hose-scheme mech. remote control
23	Hose-scheme electr. remote control
24	Scheme electrical controlbox
25	PTO - shaft

92162/5

Afbeelding 1 : Stickers
 Abbildung 1 : Aufkleber
 Picture 1 : Decals

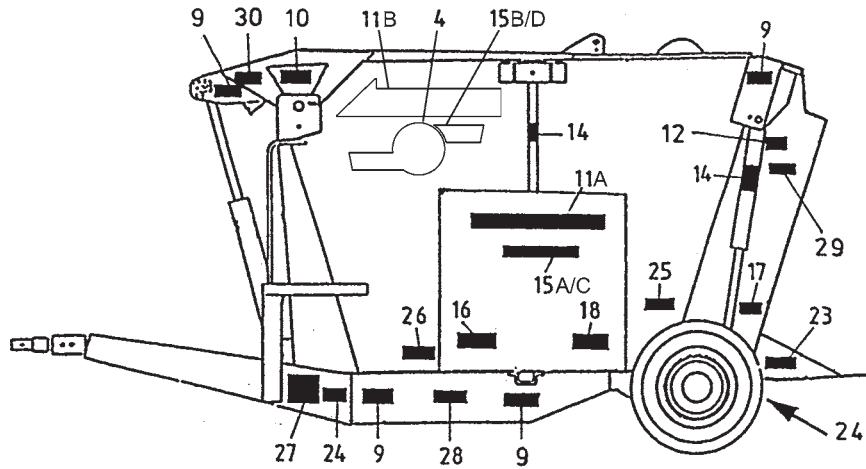
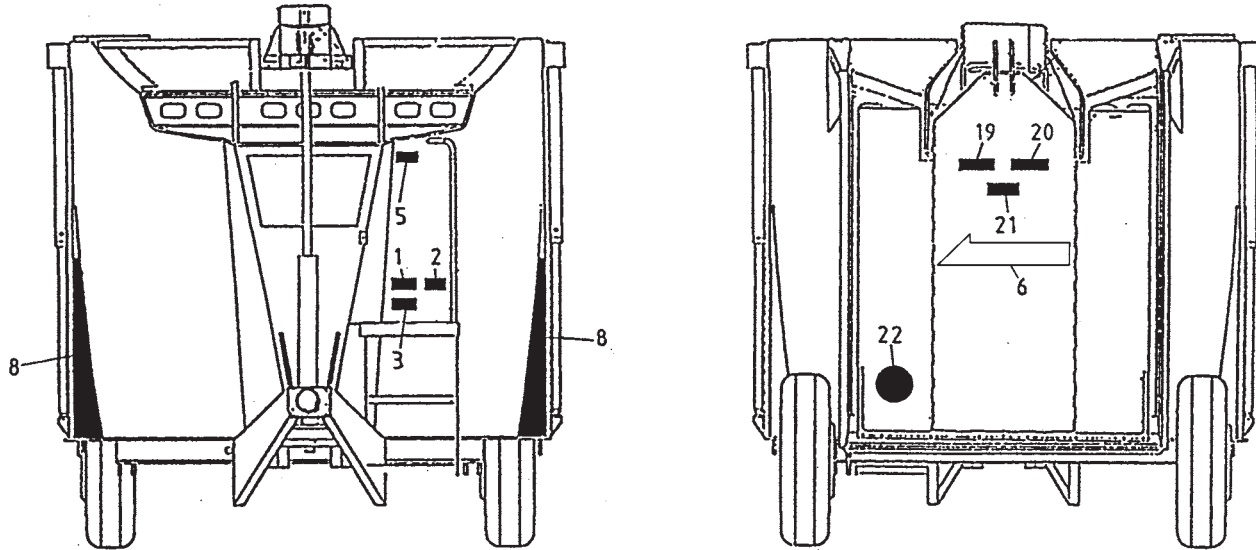

Bestelnummer
 Bestellnummer
 Ordernummer
 Num. a commander

1	91433	1
2	91159	1
3	91215	1
4	91459	2
5	91431	1
6	91407	1 L = 480 serie → 06
8	91143	2
9	91183	8
10	91151	2
11A	91247	2 L = 460 serie → 05
11B	91455	2 serie → 06
12	91435	2
14	91182	2
15A	91301	2 700 serie → 05
15B	91463	2 700 serie → 06
15C	91317	2 900 serie → 05
15D	91464	2 900 serie → 06
16	91211	2
17	91330	2 6.0 bar
18	91327	2
19	91163	1
20	91189	1
21	91153	1
22A	91331	1 8 kmh
22B	91130	1 25 kmh
23	91325	2
24	91118	1
25	91228	2
26	91335	1
27	91429	1
28	91333	2
29	91434	2
30	91338	2

92162/5

Afbeelding 2 : Frame
 Abbildung 2 : Rahmen
 Picture 2 : Frame

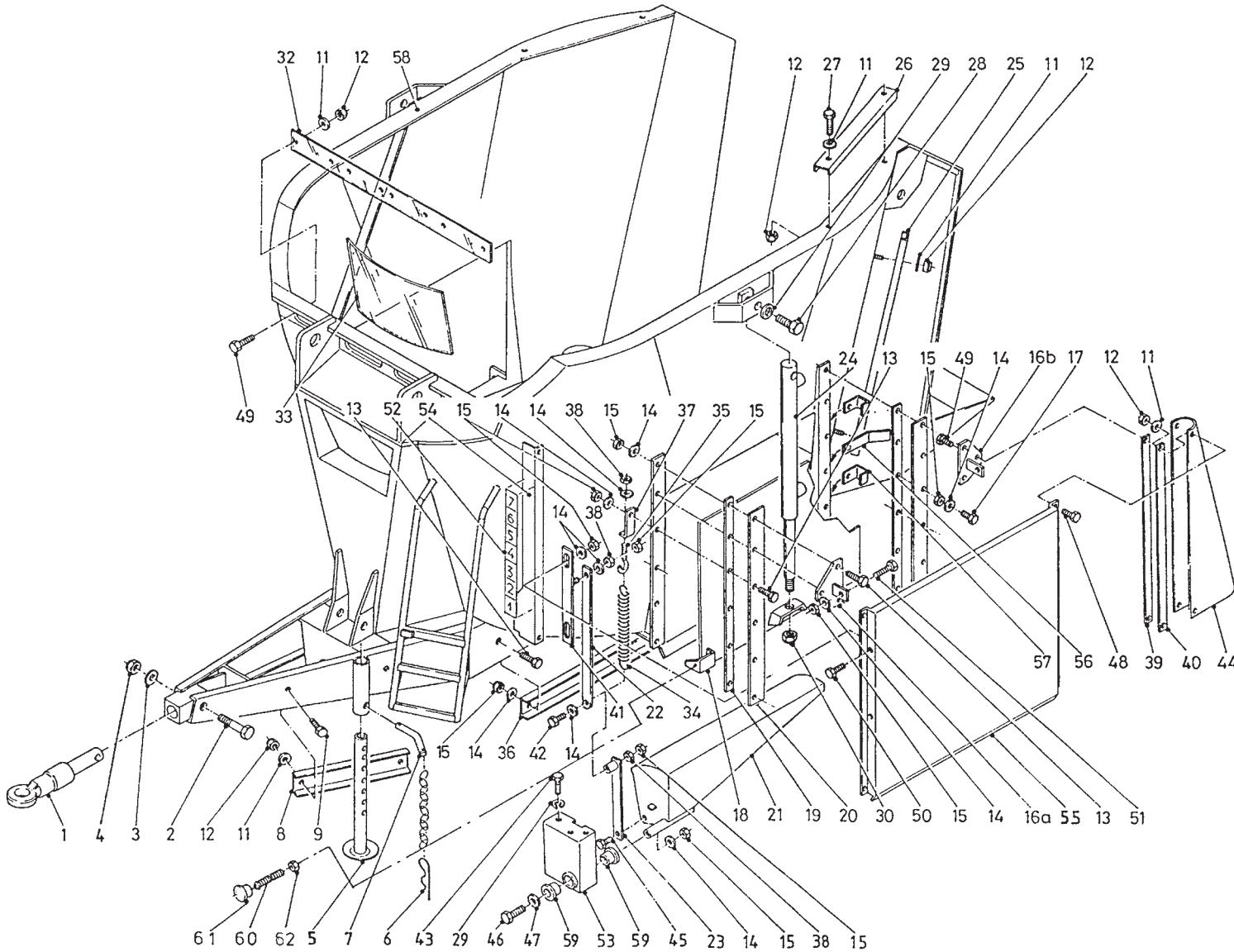

Bestelnummer
 Bestellnummer
 Ordernummer
 Num. a commander

1	12380	1
2	82013	1 M20x130
3	85020	1 M20
4	86220	1 M20
5	11687	1
6	65004	1
7	31500	1
8	40511	1
9	80860	2 M8x60
10	90282	1
11	85108	18 M8
12	86208	18 M8
13	81060	10 M10x60
14	85110	22 M10
15	86210	22 M10
16A	13046	1
16B	13047	1
17	81045	14 M10x45
18A	12284	1 Rechts
18B	12421	1 Links
19	26448	4
20	26449	4
21A	12568	1 Rechts
21B	12567	1 Links
22	27411	2
23A	12582	2 L=310
23B	13502	2 L=320
24	51154	2
25A	40514	2 serie 01
25B	40560	2 serie → 02
26	40513	2 serie 01
27	80840	4 M8x40
28	81690	2 M16x90
29	85016	8 M16
30	86216	2 M16
32	60326	1
33	60325	1
34	65021	2
35	84174	2 M10 x 80 x 14
36	40510	1

92162/5

Afbeelding 2 : Frame
 Abbildung 2 : Rahmen
 Picture 2 : Frame

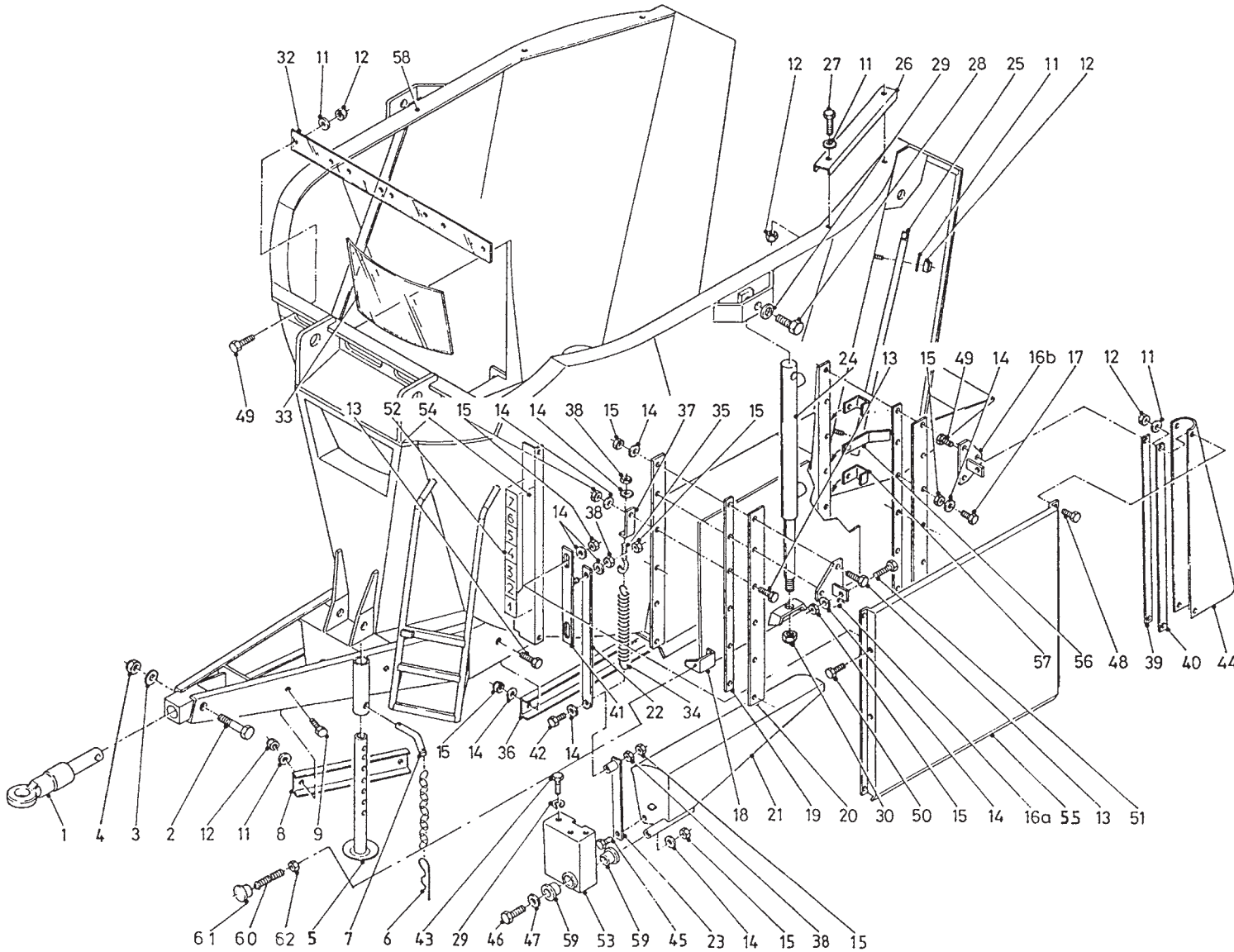

Bestellnummer
 Bestellnummer
 Ordernummer
 Num. a commander

37	27412	2	
38	86110	2	M10
39	27416	4	
40	27427	4	
41	12591	2	
42	81070	2	M10 x 70
43	81636	6	M16 x 35
44A	60347	2	
44B	60348	2	
45	81041	2	M10 x 40
46	81226	2	M12 x 25
47	85115	2	M12
48	80821	4	M8 x 20
49	80831	12	M8 x 30
50	81050	4	M10 x 50
51	81031	4	M10 x 30
52	91143	2	
53A	12570	1	Rechts
53B	12569	1	Links
54A	40609	1	Links
54B	40610	1	Rechts
55	12587	2	
56	27489	2	
57	40559	4	
58A	12279	1	7m ³
58B	12505	1	9m ³
59	51751	4	
60	84947	2	M6 x 100
61	60368	2	
62	86106	2	M6

92162/5

Afbeelding 3A : Mengvrijzel en aandrijving Brevini tandwielkast
 Abbildung 3A : Schnecke und Antrieb Serie Brevini Getriebe
 Picture 3A : Auger and drive system Brevini gearbox

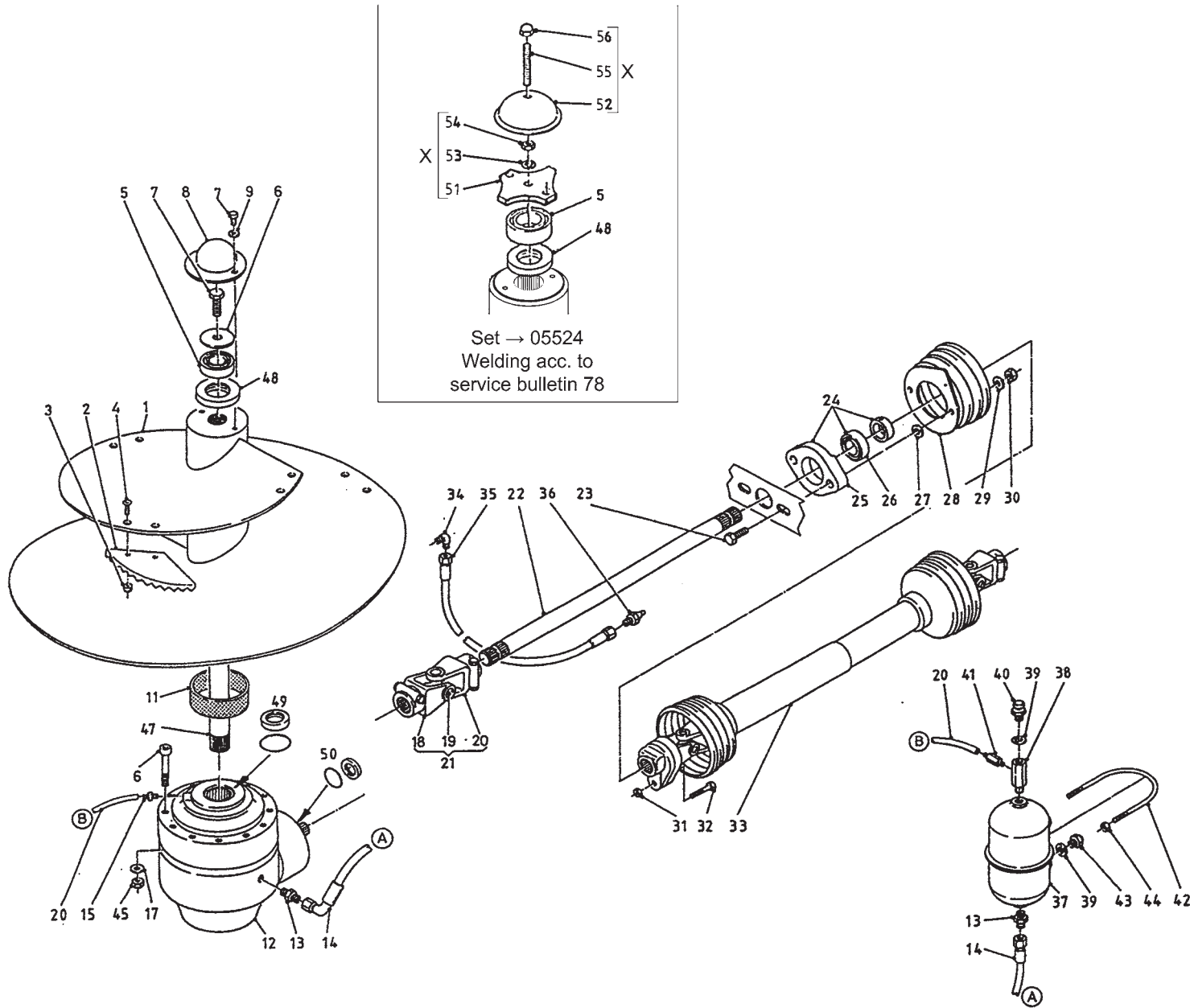

Bestelnummer
 Bestellnummer
 Ordernummer
 Num. a commander

1A	12359	1	700
1B	12544	1	900
2	31841	4	
3	86216	8	M16
4	84121	8	M16x45
5	70143	1	
6	26783	1	
7	81626	3	M16x25
8	26871	1	
9	85116	2	M16
11	51867	1	
12	90650	1	
13	X50112	2	
14	W50665	1	3/8" 1850 RH
15	50196	1	
16	84487	12	M14x140
17	85114	12	M14
18	90562	2	
19	90561	1	
20	50950	1	L=2800
21	90798	1	1 3/8-6 / 1 3/4-20
22A	31920	1	700 L=1100
22B	32062	1	900 L=1230
23	81071	2	M10 x 70
24	70059	1	
25	70089	1	
26	70090	1	
27	85113	2	M10
28	90499	1	
29	85010	2	M10
30	86110	2	M10
31	86208	1	M8
32	80860	1	M8x60
33A	90688	1	700 serie 01
33B	90797	1	700 → 02 / 900
34	50107	1	
35	50957	1	1/4" 1520RR
36	89518	1	
37	90443	1	
38	50176	1	

92162/5

Afbeelding 3A : Mengvijzel en aandrijving Brevini tandwielkast
 Abbildung 3A : Schnecke und Antrieb Serie Brevini Getriebe
 Picture 3A : Auger and drive system Brevini gearbox

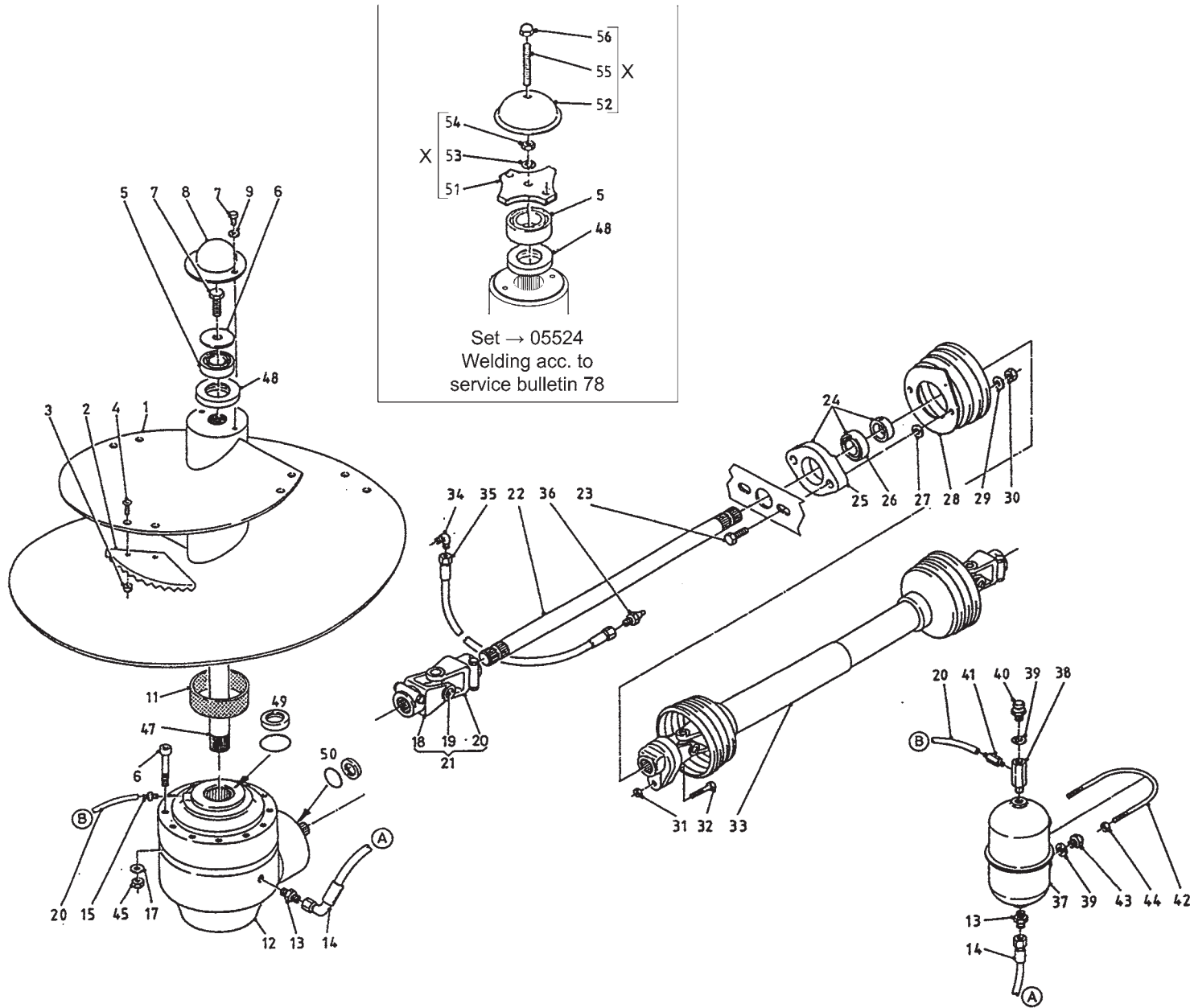

Bestelnummer
 Bestellnummer
 Ordernummer
 Num. a commander

39	85215	3	
40	90567	1	
41	50197	1	
42	84191	1	
43	90566	2	
44	86206	2	M6
45	86214	12	M14
46	90563	1	
47	31933	1	L= 675
48	70145	1	
49	05443	1	
50	05444	1	
51	29298	1	
52	29299	1	
53	85016	1	
54	86116	1	
55	84072	1	
56	86937	1	
X	05524	1	

92162/5

Afbeelding 3B : Mengvijzel en aandrijving
 Abbildung 3B : Schnecke und Antrieb
 Picture 3B : Auger and drive system

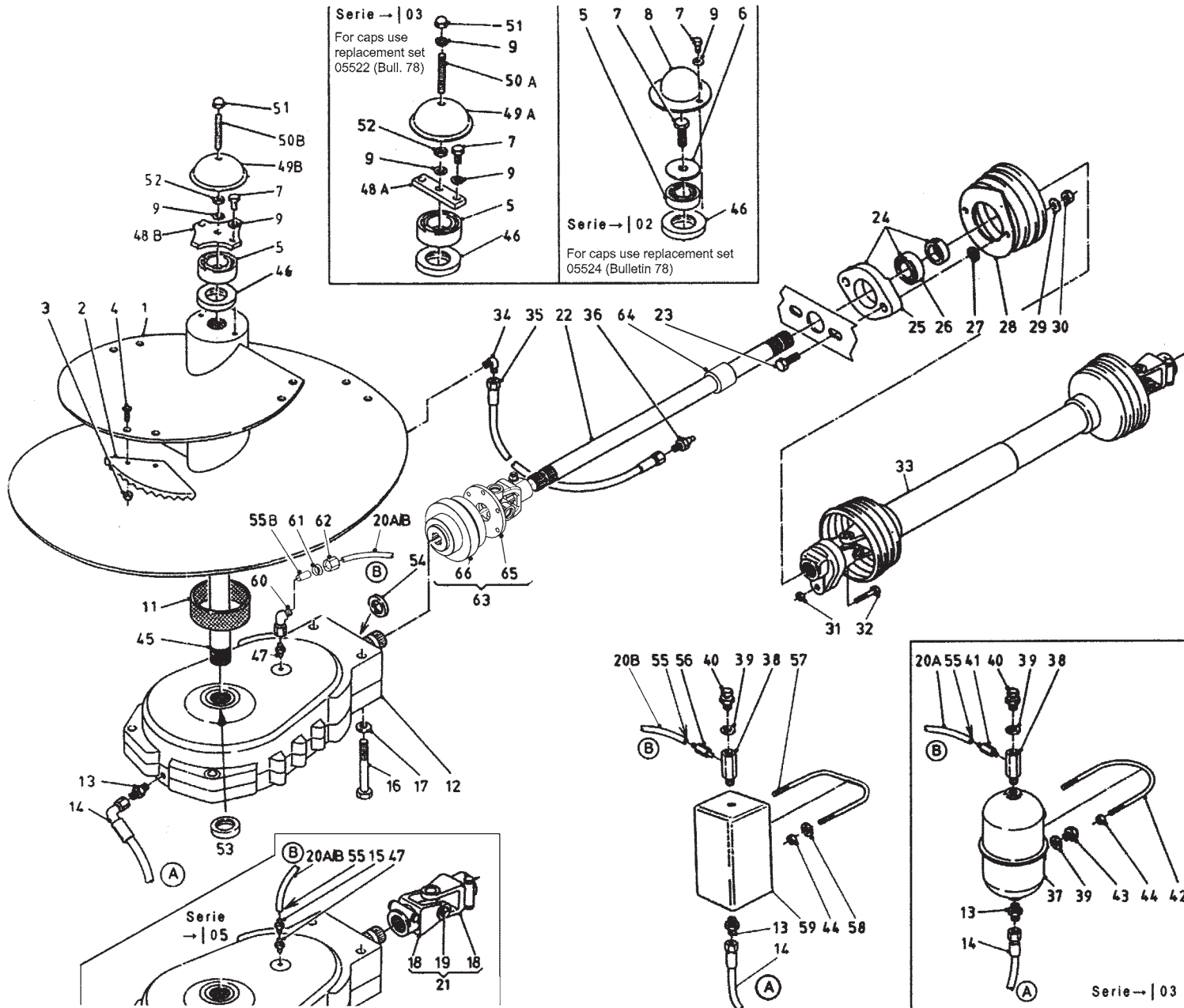

Bestelnummer
 Bestellnummer
 Ordernummer
 Num. a commander

1A	12198	1	7m³ serie → 05
1B	13917	1	7m³ serie → 06
1C	12716	1	9m³ serie → 05
1D	13918	1	9m³ serie → 06
2	31841	4	
3	86216	8	M16
4	84121	8	M16x45
5	70143	1	
6	26783	1	
7	81626	3	M16x25
8	26871	1	
9	85116	4	M16
11	51867	1	
12	90727	1	
13	X50112	2	
14	W50665	1	3/8" 1850 RH
15A	50199	1	Ø6
15B	50286	1	Ø8
16	82413	4	M24x130
17	85024	4	M24
18	90730	2	
19	90729	1	
20A	50950	1	Ø6 L=2800
20B	52674	1	Ø8 L=2800
21	90686	1	1 3/8" - 6 / 1 3/8" - 6
22A	31793	1	7m³ L=870 serie 01
22B	31792	1	7m³ L=920 serie → 02
22C	32143	1	9m³ L=1020 serie → 02
23	81071	2	M10 x 70
24	70059	1	
25	70089	1	
26	70090	1	
27	85113	2	M10
28	90499	1	
29	85010	2	M10
30	86110	2	M10
31	86208	1	M8
32	80860	1	M8x60
33A	90688	1	7m³ serie 01
33B	90797	1	7m³ → 02 / 9m³

92162/5

Afbeelding 3B : Mengvijzel en aandrijving
 Abbildung 3B : Schnecke und Antrieb
 Picture 3B : Auger and drive system

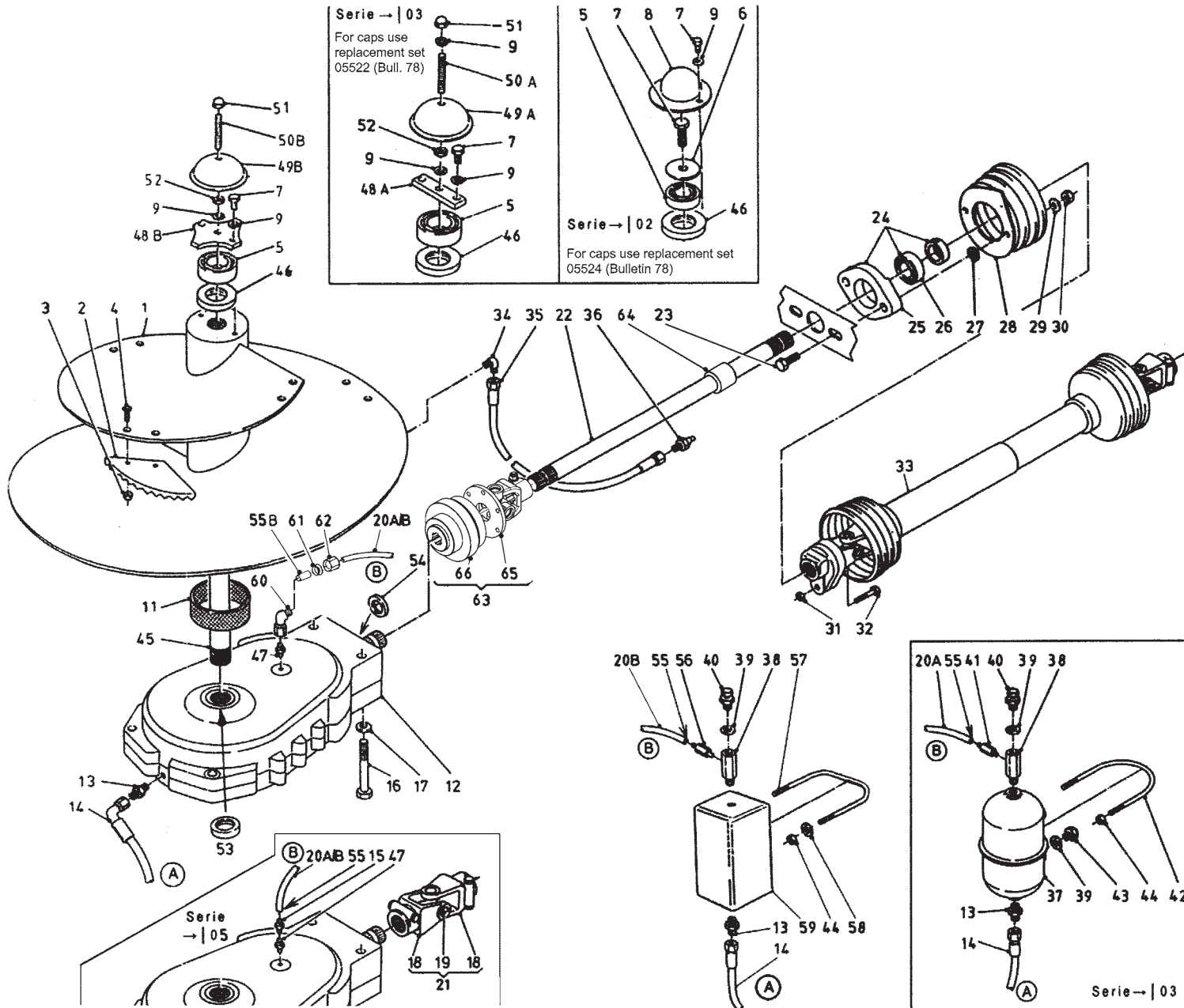

Bestellnummer	Bestellnummer	Ordernummer	Num. a commander
34	50107	1	
35	50957	1	1/4" 1520 RR
36	89518	1	
37	90443	1	
38	50176	1	
39	85215	3	
40	90567	1	
41	50200	1	
42	84191	1	
43	90566	2	
44	86206	2	M6
45	31832	1	7m³ / 9m³ L= 880
46	70145	1	
47	50194	1	
48A	27937	1	
48B	29298	1	
49A	27690	1	
49B	29299	1	
50A	84001	1	M16 x 140
50B	84072	1	M16 x 120
51	86937	1	M16
52	86116	1	
53	70156	1	
54	70161	1	
55A	50198	2	Ø6
55B	50278	2	Ø8
56	50285	1	
57	84198	1	
58	86106	2	M6
59	90974	1	
60	50201	1	serie → 06
61	50412	1	serie → 06
62	50411	1	serie → 06
63	94440	1	serie → 06
64	45082	1	Fixed, serie → 06
65	94578	1	G2300 1 3/8" - 6 serie → 06
66	94579	1	serie → 06

92162/5

Afbeelding 3C : Afschakelkoppeling serie |→ 06
 Abbildung 3C : Abschaltkupplung Serie |→ 06
 Picture 3C : Break-shift coupling serie |→ 06

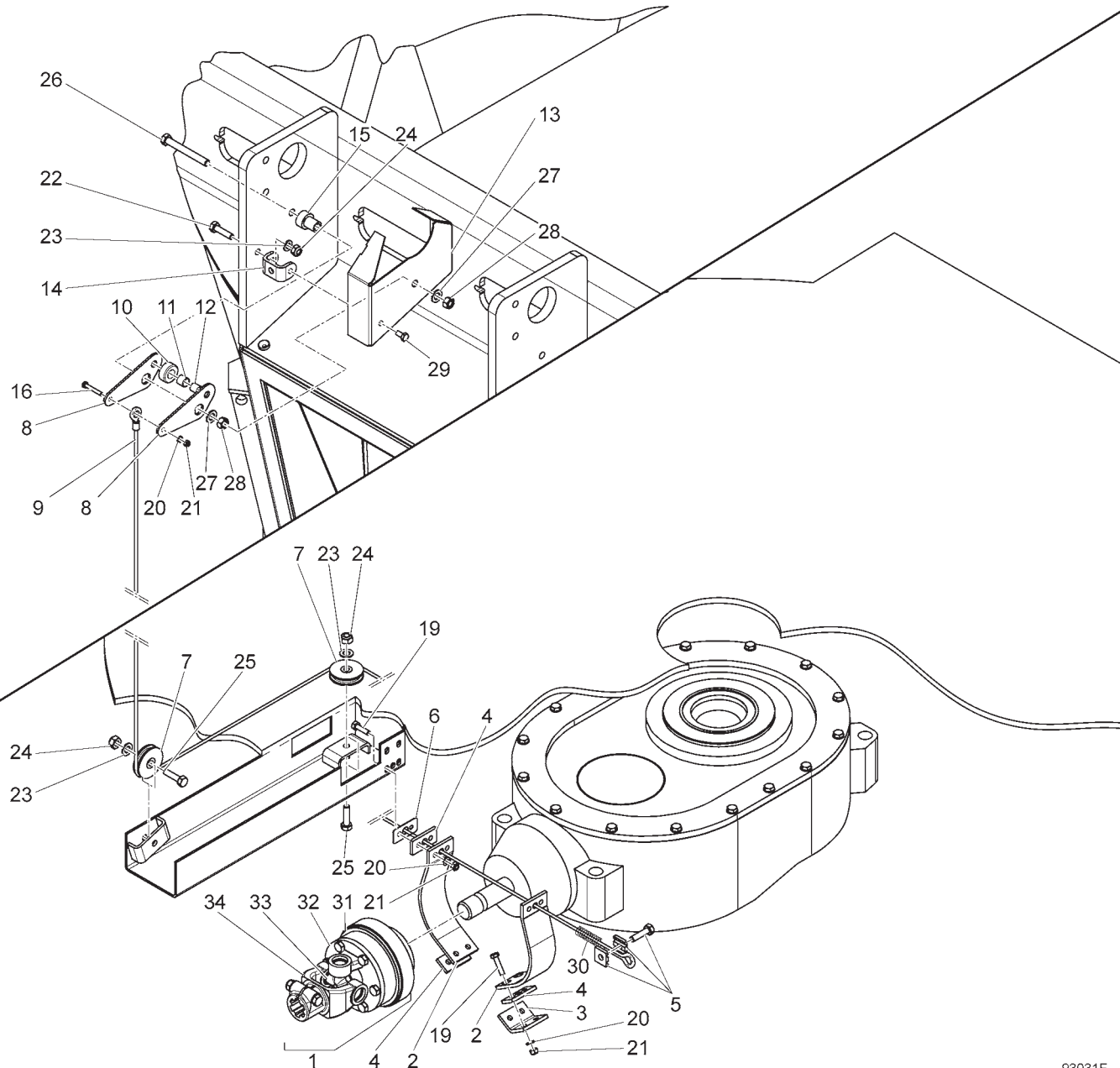

Bestelnummer
 Bestellnummer
 Ordernummer
 Num. a commander

1	94440	1
2	44369	2
3	44370	1
4	60444	3
5	90430	1
6	44845	1
7	31589	2
8	43268	2
9	79082	1 L = 3170
10	32528	1
11	51927	1
12	32529	1
13	43271	1
14	43269	1
15	39298	1
16	80836	1 M8 x 35
19	80831	6 M8 x 30
20	85108	7 M8
21	86208	7 M8
22	81041	1 M10 x 40
23	85110	3 M10
24	86210	3 M10
25	81055	2 M10 x 55
26	81290	1 M12 x 90
27	85112	2 M12
28	86212	2 M12
29	80816	1 M8 x 16
30	65096	1
31	94579	1
32	94580	1
33	90615	1
34	94581	1 1 ³ / ₈ - 6

92162/5

Afbeelding 4 : Wielas
 Abbildung 4 : Radachse
 Picture 4 : Wheelaxle

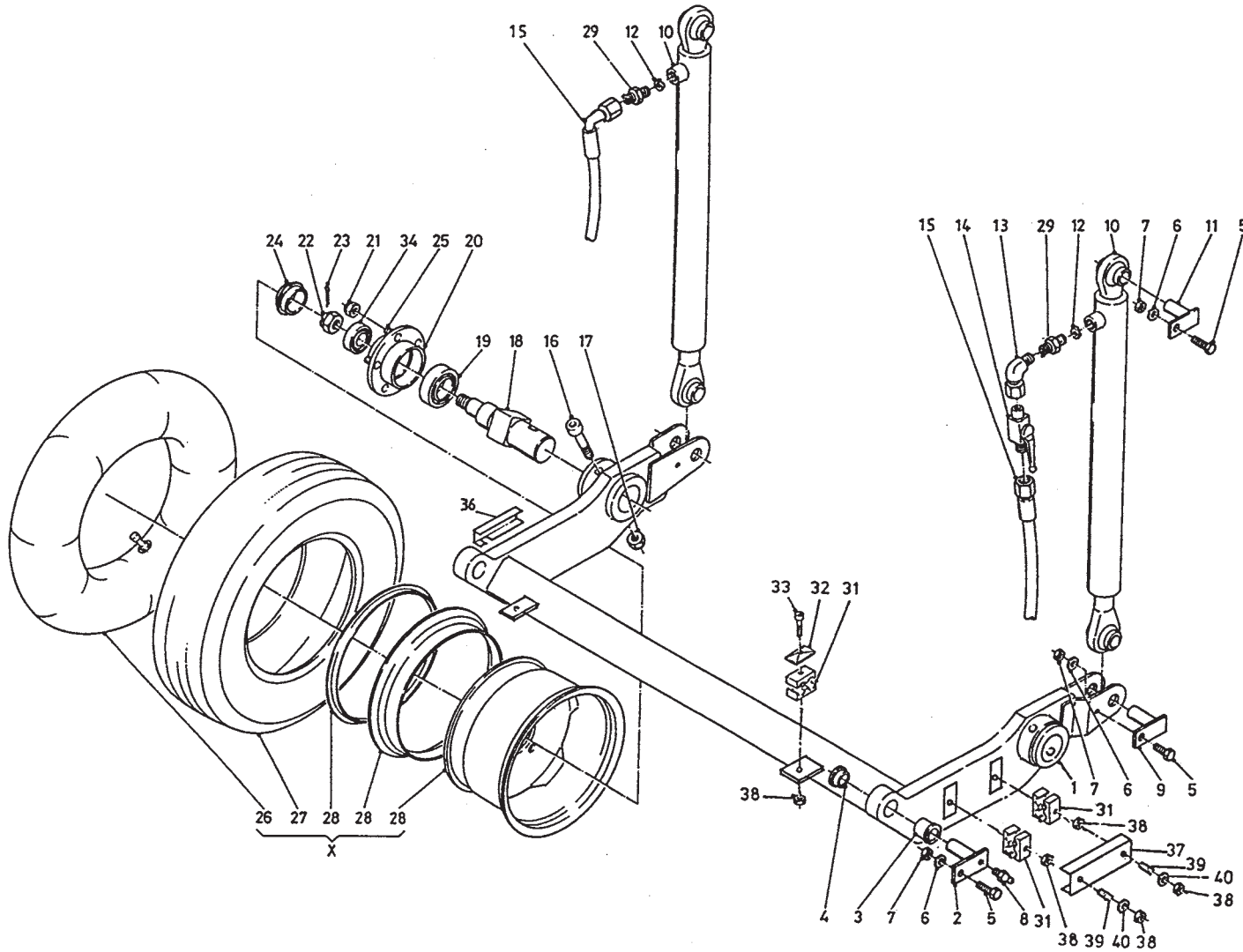

Bestellnummer	Bestellnummer	Bestellnummer	Num. a commander
1A	12296	1	7m ³
1B	12610	1	9m ³
2	11628	2	
3	51774	2	
4	51751	2	
5	81236	6	M12 x 35
6	85112	6	M12
7	86212	6	M12
8	89505	1	
9	11760	2	
10A	51152	2	7m ³ → 03 9m ³ → 01 Ø40
10B	51193	2	7m ³ → 04 9m ³ → 02 Ø40
10C	51210	2	7m ³ /9m ³ Ø50 (xØ60xØ70)
11	11627	2	
12	53202	2	Ø 1mm
13	50122	2	
14	51045	1	
15	W52637	2	3/8" 2500 RH
16	84485	2	M16 x 140
17	86516	2	M16
18	31954	2	
19	70057	2	30211
20	90308	2	
21	86922	12	M18 x 1.5 H =25
22	90223	2	M33 x 2
23	90224	2	
24	90225	2	
25	84927	12	M18 x 1.5 L=50
26A	90976	2	600/650-15 7m ³ → 03
26B	90600	2	700-15 7m ³ → 04 9m ³
27A	90601	2	27x7.75-15 7m ³ → 03
27B	90808	2	H29x9.00-15 7m ³ → 04 9m ³
28	90809	2	6.00 x 15
29	50141	2	
31	90427	6	
32	90428	2	
33	80641	2	M6x40
34	70056	2	30208
35	90728	2	250 x 15/8.15
36	40659	1	

92162/5

Afbeelding 4 : Wielas
Abbildung 4 : Radachse
Picture 4 : Wheelaxle

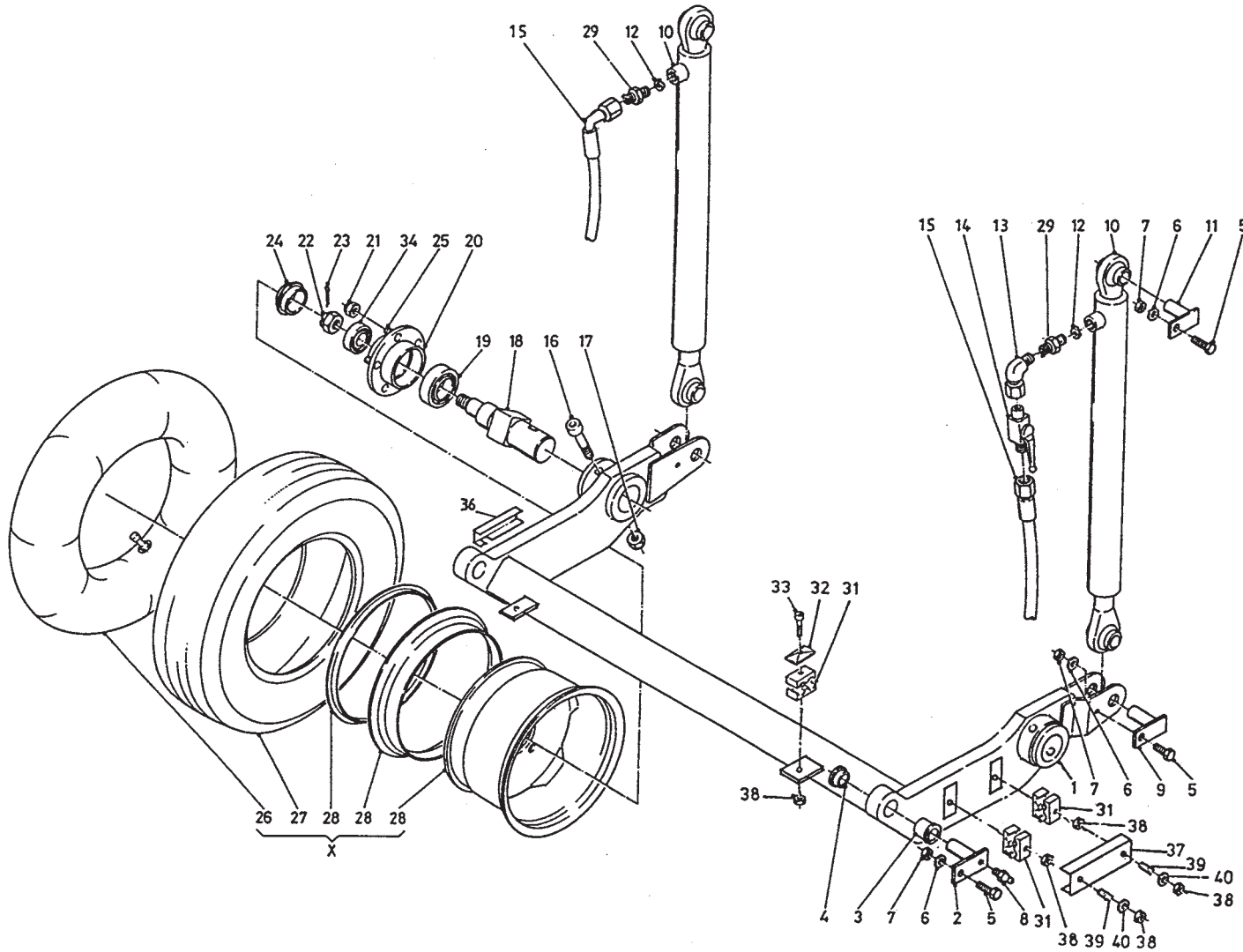

Bestelnummer
Bestellnummer
Ordernummer
Num. a commander

37	40658	1	
38	86106	6	M6
39	84204	4	M6 x 45
40	85107	4	M6
X1	90682	2	→ 03 7m ³ 27 x 7.75-15
X2	90807	2	7m ³ → 04 9m ³ H29x9.00-15

92162/5

Afbeelding 5 : Laadarm en snijbord
 Abbildung 5 : Ladeschwinge und Schneidplatte
 Picture 5 : Loading arm and cutting board

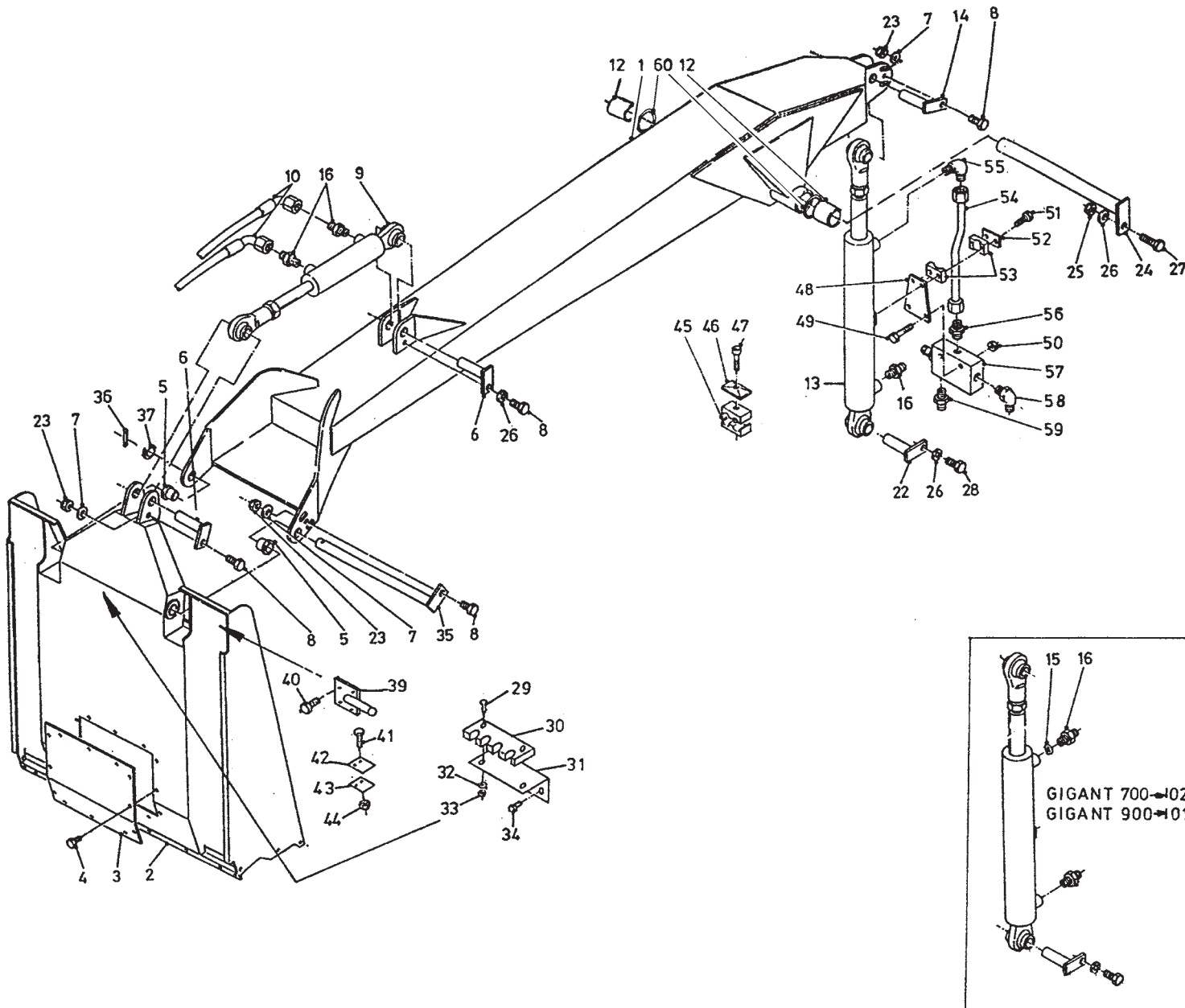

Bestelnummer
 Bestellnummer
 Ordernummer
 Num. a commander

1A	12292	1	700 → 04
1B	12461	1	900 → 04
1C	13343	1	700 → 05
1D	13298	1	900 → 05
2	12304	1	
3	26703	1	
4	83919	6	M10 x 20
5	51751	2	
6	11627	2	
7	85112	3	M12
8	81236	4	M12x35
9A	51151	1	700
9B	51176	1	900
10A	W52631	2	3/8" 5400RH → 04
10B	W52703	2	3/8" 5600RH → 05
12	51879	2	
13A	51150	1	700 → 04
13B	51175	1	900 → 04
13C	51228	1	700 → 05
13D	51227	1	900 → 05
14A	12643	1	700 Ø35 → 04
14B	12614	1	900 Ø35 → 04
14C	13301	1	700/900 Ø50 → 05
15	53274	1	Ø1,5 mm
16	X50113	2	
22A	12337	1	700/900 Ø35 → 04
22B	13300	1	700/900 Ø50 → 05
23	86212	4	M12
24A	12286	1	700
24B	12496	1	900
26	85112	3	M12
27	81260	1	M12x60
28	81226	1	M12x25
29	80835	1	M8 x 35
30	60327	1	
31	26739	1	
32	85108	2	M8
33	86208	2	M8
34	84703	2	M10 x 20
35	12968	1	

92162/5

Afbeelding 5 : Laadarm en snijbord
 Abbildung 5 : Ladeschwinge und Schneidplatte
 Picture 5 : Loading arm and cutting board

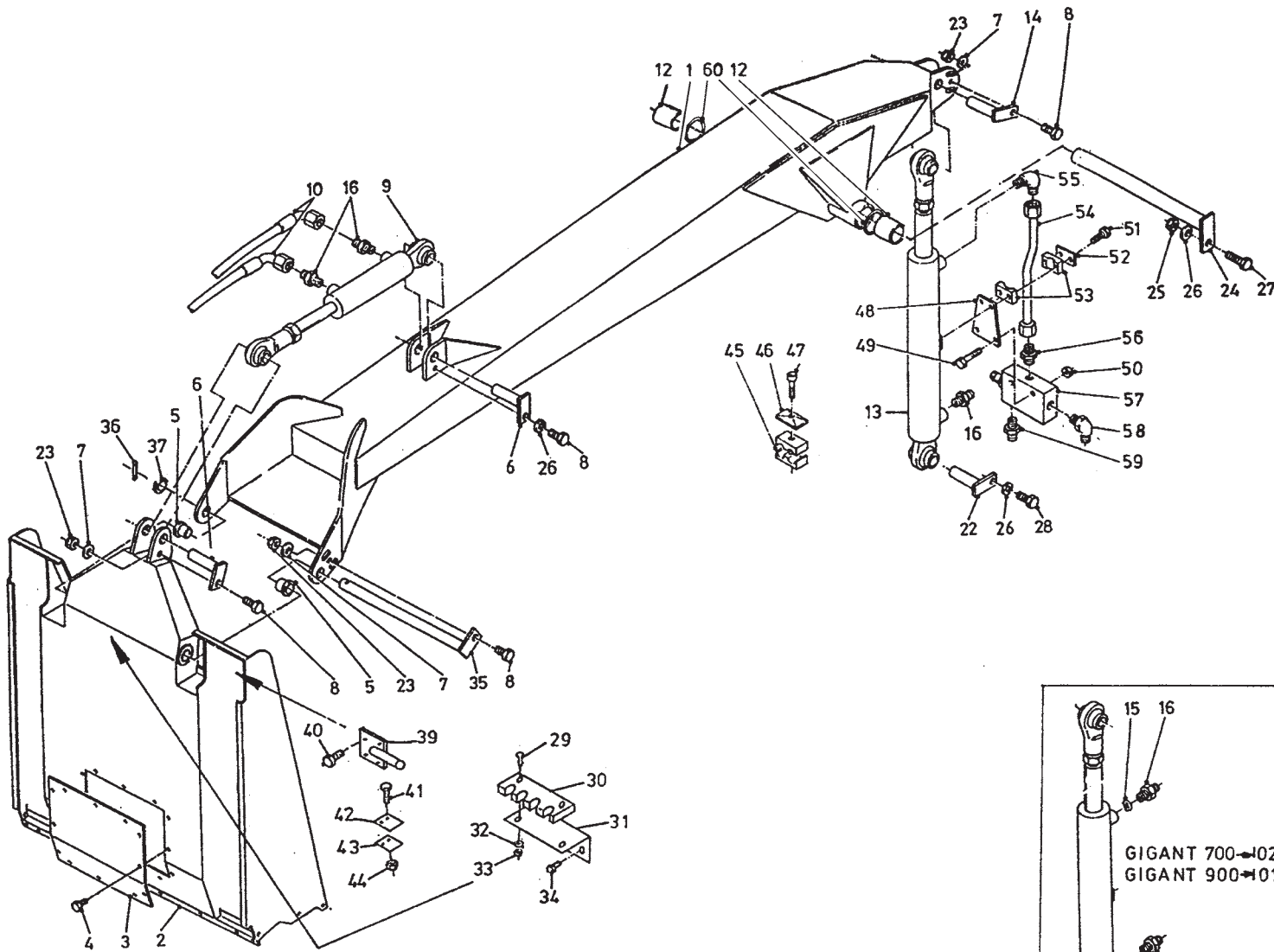

Bestelnummer
 Bestellnummer
 Ordernummer
 Num. a commander

36	88145	1	Ø10 x 45
37	85335	1	
39	12485	2	
40	81660	8	M16 x 60
41	80630	4	M6 x 30
42	27101	2	
43	27100	2	
44	86206	1	
45A	90159	1	Ø 18
45B	90533	1	Ø 20
46	90144	2	
47	80850	2	M8 x 50
48	40612	1	
49	80640	2	M6 x 40
50	86106	2	M6
51	80635	1	M6 x 35
52	90162	1	
53	90160	1	
54A	52653	1	L=255 700
54B	52652	1	L=355 900
55	X50101	1	
56	50116	1	
57	53459	1	
58	X50201	1	
59	X50112	1	
60	29110	2	

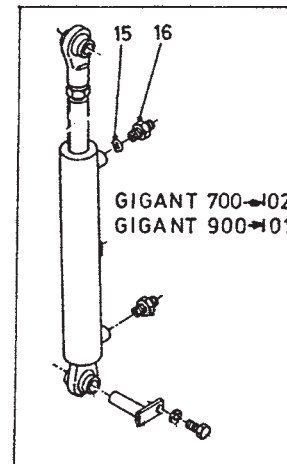

92162/5

Afbeelding 6 : Messysteem
 Abbildung 6 : Schneidvorrichtung
 Picture 6 : Cutting system

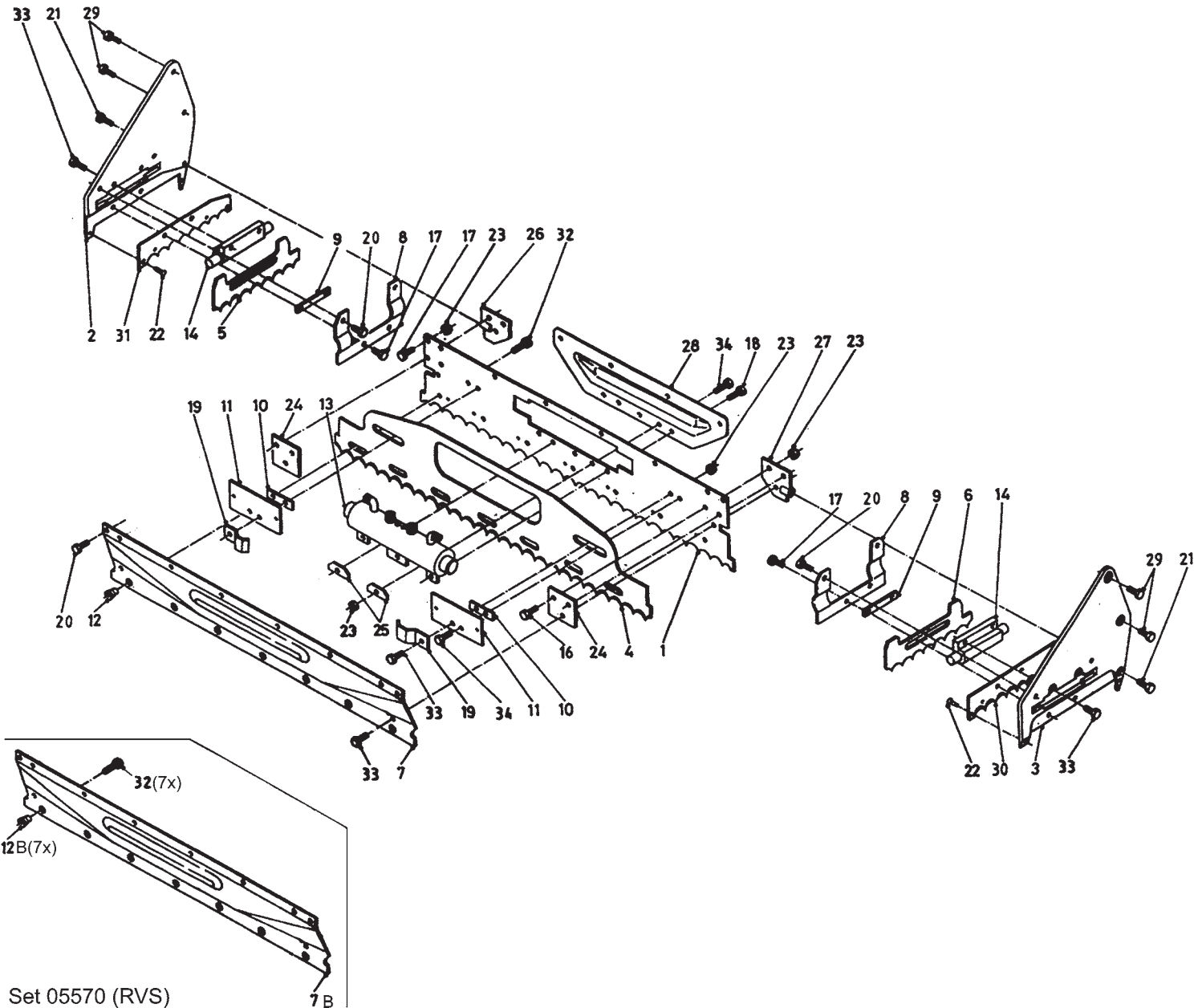

Bestelnummer
 Bestellnummer
 Ordernummer
 Num. a commander

1	26846	1	4.8 mm
2	12404	1	
3	12403	1	
4	26108	1	
5	25653	1	
6	25652	1	
7A	26379	1	serie → 05
7B	44106	1	RVS serie → 06
8A	23853	2	serie → 05
8B	44127	2	RVS serie → 06
9	25657	2	
10	25636	2	
11A	26307	2	serie → 05
11B	44129	2	RVS serie → 06
12A	31862	7	serie → 05
12B	32549	7	serie → 06
13	51119	1	
14	51115	2	
16	83921	6	M10 x 25
17	84925	12	M10 x 23
18	83920	3	M10 x 20
19	24153	2	
20	84942	12	M10 x 16
21	83937	2	M12 x 30
22	85246	4	Ø 5 x 20
23	86810	20	M10
24	26184	2	
25	25048	2	
26	12414	1	
27	12413	1	
28	26839	1	
29	83931	4	M16 x 30
30	26347	1	
31	26348	1	
32	84926	7	M10 x 19
33	83915	6	M10 x 30
34	83934	4	M10 x 22

92162/5

Afbeelding 7 : Stuurblok uitwendig
 Abbildung 7 : Umschaltventil und schlauche
 Picture 7 : Control block and hoses

bestelnummer
 ordernummer
 Num. à commander
 Bestellnummer

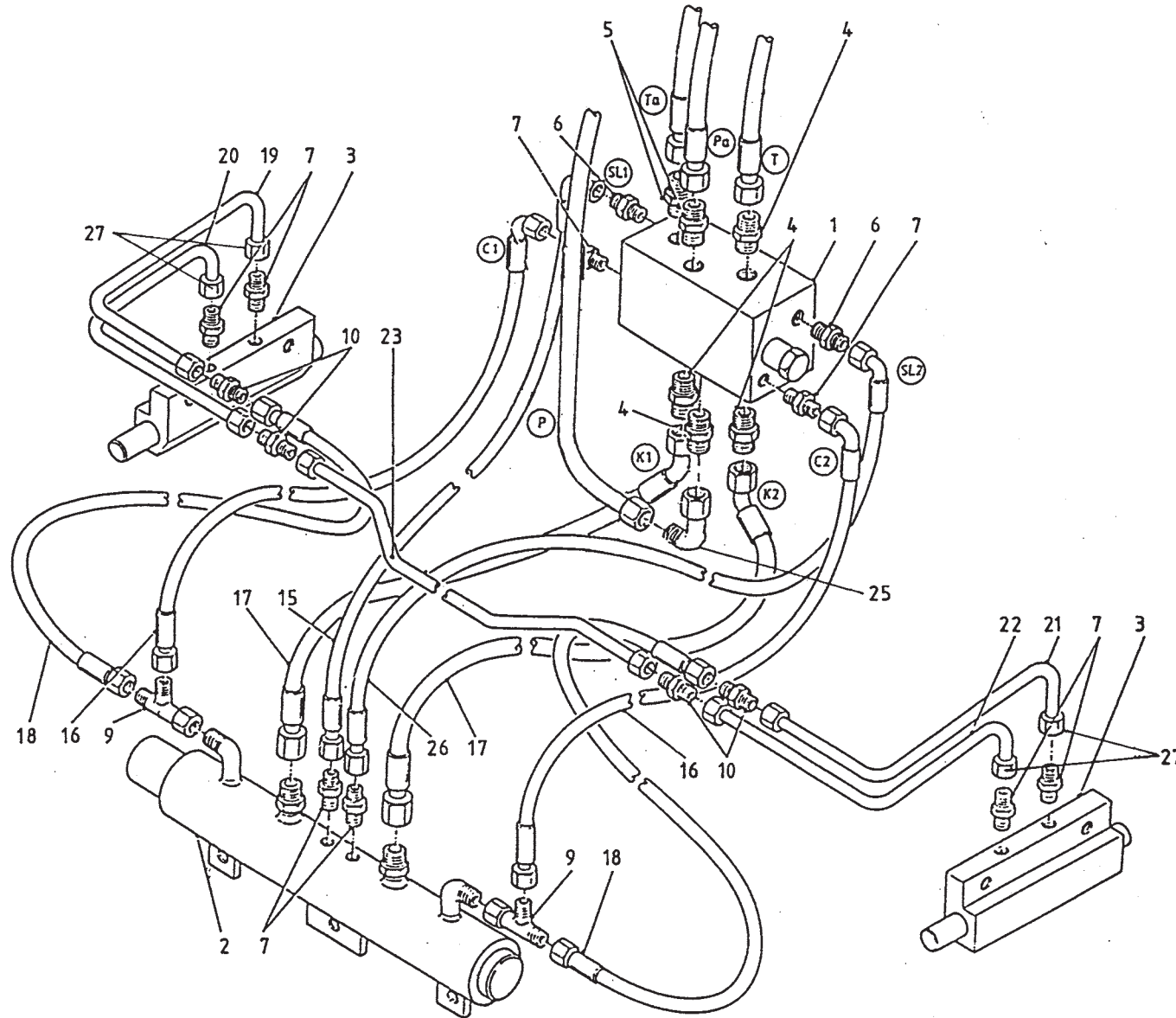

1	53198	1	
2	51119	1	
3	51115	2	
4	X50102	4	
5	X50113	2	
6	X50114	2	
7	X50104	8	
9	X50300	2	
10	X50135	4	
15	W50971	1	¼" 400 H 20°
16	W50895	2	¼" 300 RH
17	W50970	2	½" 290 R45°
18	W52604	2	¼" 340 RR
19	50944	1	
20	50943	1	
21	50946	1	
22	50945	1	
23	52605	1	L=890
25	X50143	1	
26	W50972	1	¼" 400 H 20°
27	50430	4	RVS

92162/5

Afbeelding 8 : Stuurblok inwendig
 Abbildung 8 : Steuerblock Innenseite
 Picture 8 : Hydraulic control block inside

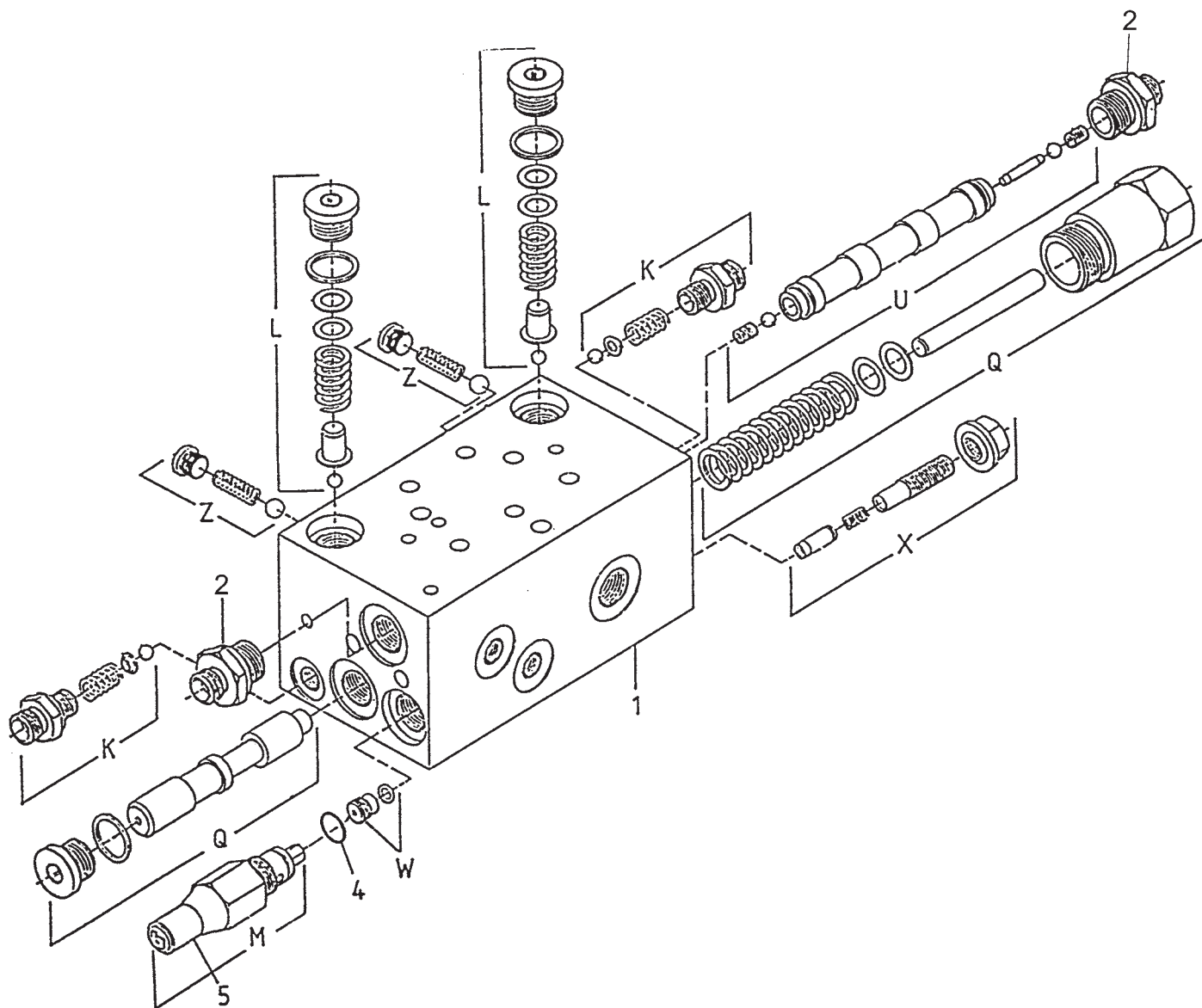

Bestelnummer
 Bestellnummer
 Ordernummer
 Num. a commander

1	53198	1	
2	X50114	2	
4	78053	1	12 x 1.5
5	60260	1	
K	05049	2	10 bar
L	05264	2	200 bar
M	05265	1	230 bar
UA	53150	1	
UB	53533	1	
W	53256	1	
X	53257	1	
Z	05267	2	

92162/5

Afbeelding 9 : Achter-en zijmescilinder
 Abbildung 9 : Heck- und Seitenzylinder
 Picture 9 : Cutting cylinders

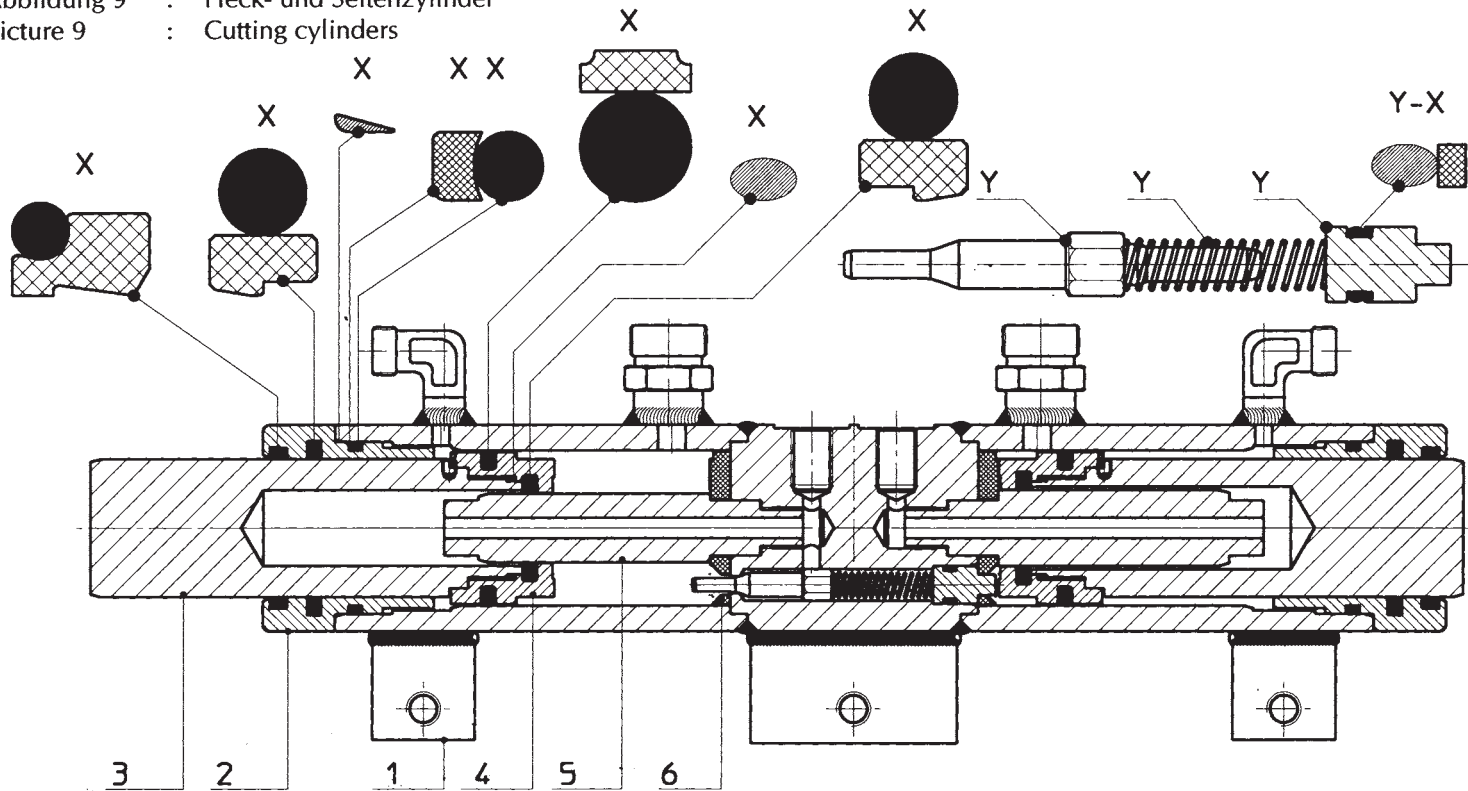

bestelnummer
 ordernummer
 Num. à commander
 Bestellnummer

51119

1	12106	1	
2	31421	2	
3	31455	2	1 ring
4	31453	2	
5	31454	2	18 mm
6	31428	2	
X	05306	1	
Y	05297	1	

51115

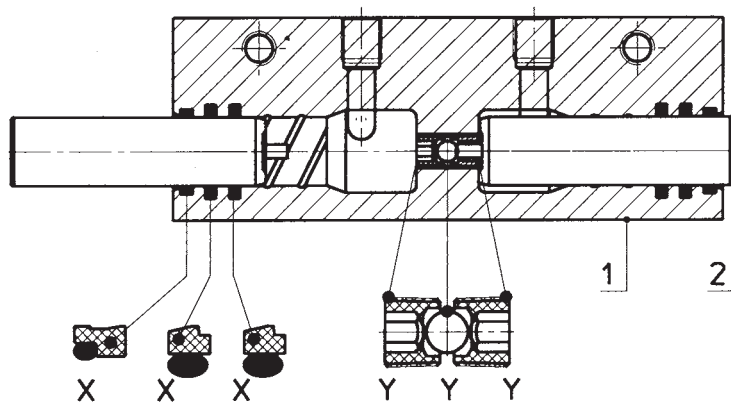

1	31772	1	
2	31436	2	
X	05294	1	
Y	05298	1	

92162/5

Afbeelding 10 : Krabbord

Abbildung 10 : Entnahmeplatte mit kamm

Picture 10 : Loading board with rake

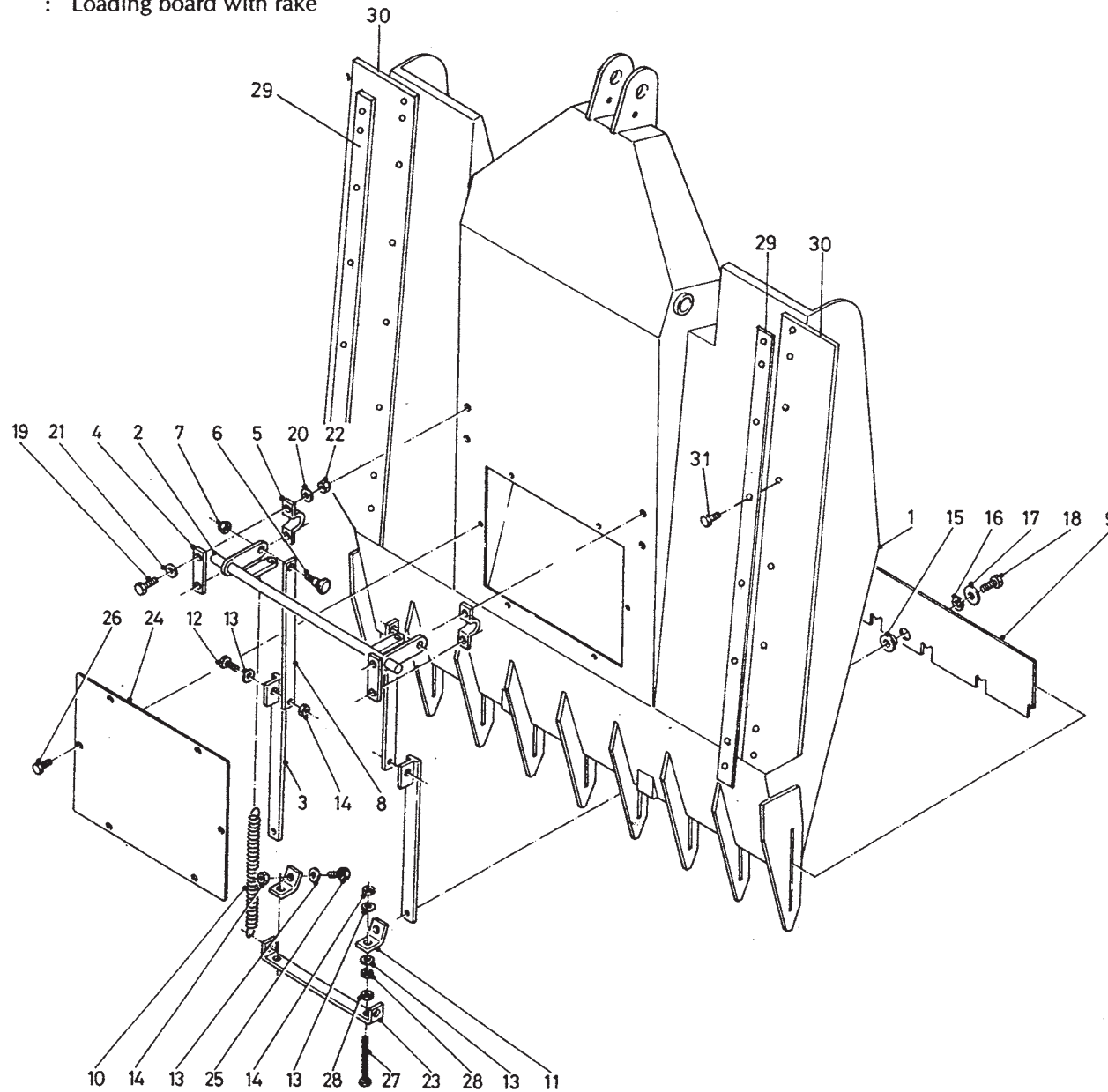

bestelnummer
ordernummer
Num. à commander
Bestellnummer

1	12600	1	
2	12200	1	
3	12203	2	
4	25513	2	
5	25514	2	
6	84923	2	M16 x 40
7	86216	2	M16
8	26132	2	
9	27538	1	
10	65021	2	
11	27450	2	
12	81245	2	M12 x 45
13	85112	8	M12
14	86212	4	M12
15	31840	2	
16	85012	2	M12
17	85119	2	M12
18	81231	2	M12 x 30
19	81051	4	M10 x 50
20	85010	4	M10
21	85110	8	M10
22	86210	4	M10
23	27451	1	
24	26703	1	
25	81226	2	M12 x 25
26	84703	6	M10 x 20
27	81217	2	M12 x 160
28	86112	4	M12
29	27540	2	
30	60353	2	
31	83915	16	M 10 x 30

92162/5

Afbeelding 11A : Intrekcilinder 51151 snijden 51176 krab

Abbildung 11A : Ladezylinder 51151 Schneiden 51176 Kamm

Picture 11A : Loading Cylinder 51151 Cutting 51176 Rake

51151

51176

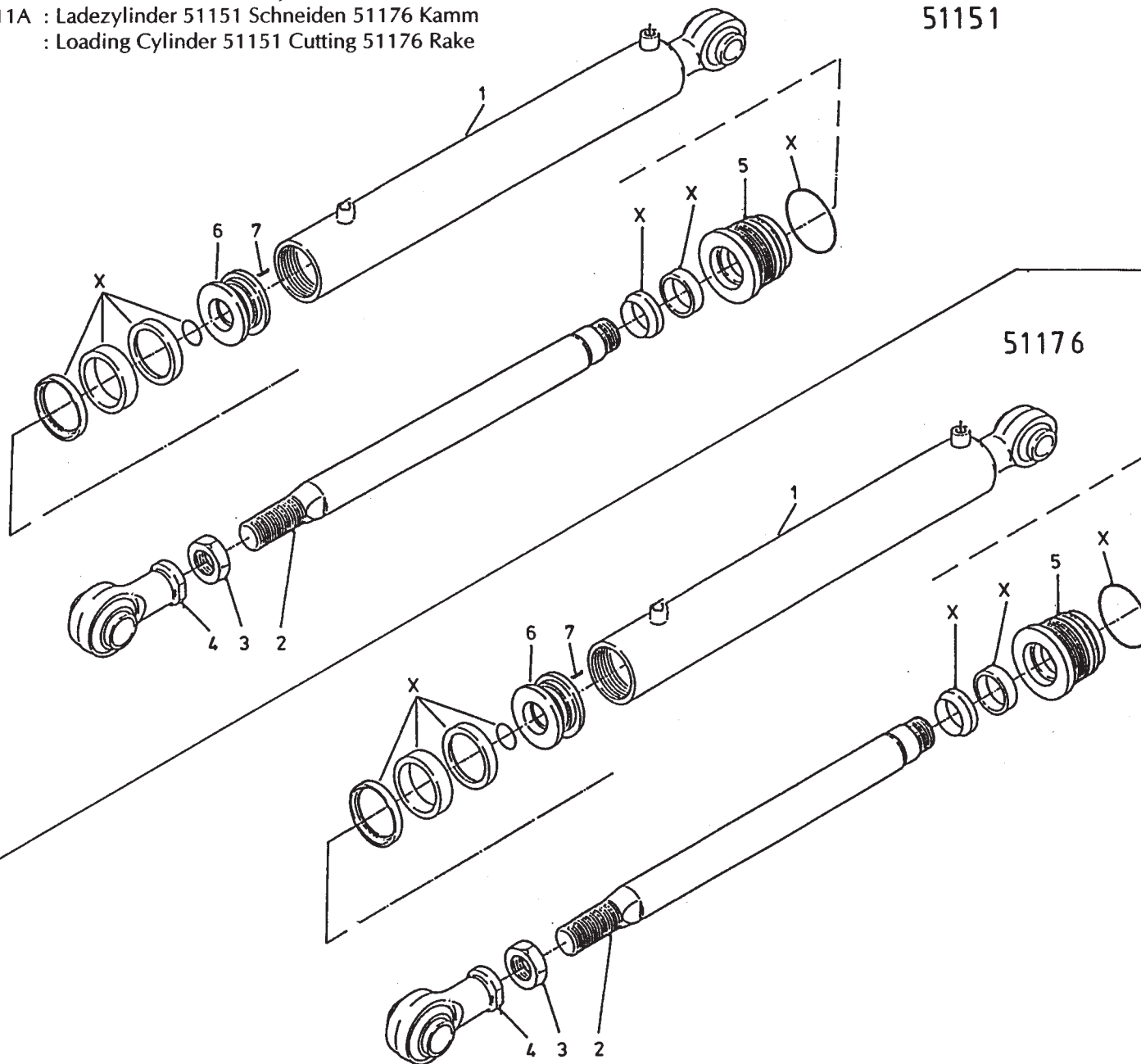

bestelnummer
ordernummer
Num. à commander
Bestellnummer

51151 7m³ / 9m³

1	12267	1	Ø 90
2	31892	1	
3	86140	1	M40x2
4	11671	1	
5	30855	1	
6	30856	1	
7	84119	1	M6x10
X	05200	1	

51176 7m³ / 9m³

1	12562	1	Ø 102
2	32053	1	
3	86140	1	M40 x 2
4	11671	1	
5	31741	1	
6	31446	1	
7	84119	1	M6 x 10
X	05350	1	

92162/5

Afbeelding 11B : Aanzetcilinder Snijden 7m³/9m³ →| 04

Abbildung 11B : Vorschubzylinder Schneiden 7m³/9m³ →| 04

Picture 11B : Maincylinder Cutting 7m³/9m³ →| 04

51150 →| 04

bestelnummer
ordernummer
Num. à commander
Bestellnummer

51150 7m³ →| 04

1	12301	1	Ø 125
2A	31896	1	→ 01
2B	32098	1	↳ 02
3	86140	1	M40x2 → 01
4A	11671	1	→ 01
4B	12634	1	↳ 02
5A	31898	1	→ 03
5B	32281	1	↳ 04
6	31899	1	
7	84119	1	M6x10
8	84106	1	M12 x 12
X	05387	1	→ 03
X	05465	1	↳ 04

51175 9m³ →| 04

1	12561	1	Ø 125
2A	32051	1	→ 01
2B	32100	1	↳ 02
3	86140	1	M40 x 2 → 01
4A	11671	1	→ 01
4B	12634	1	↳ 02
5A	31898	1	→ 03
5B	32281	1	↳ 04
6	31899	1	
7	84119	1	M6 x 10
8	84106	1	M12 x 12
X	05387	1	↳ 03
X	05465	1	↳ 04

51175 →| 04

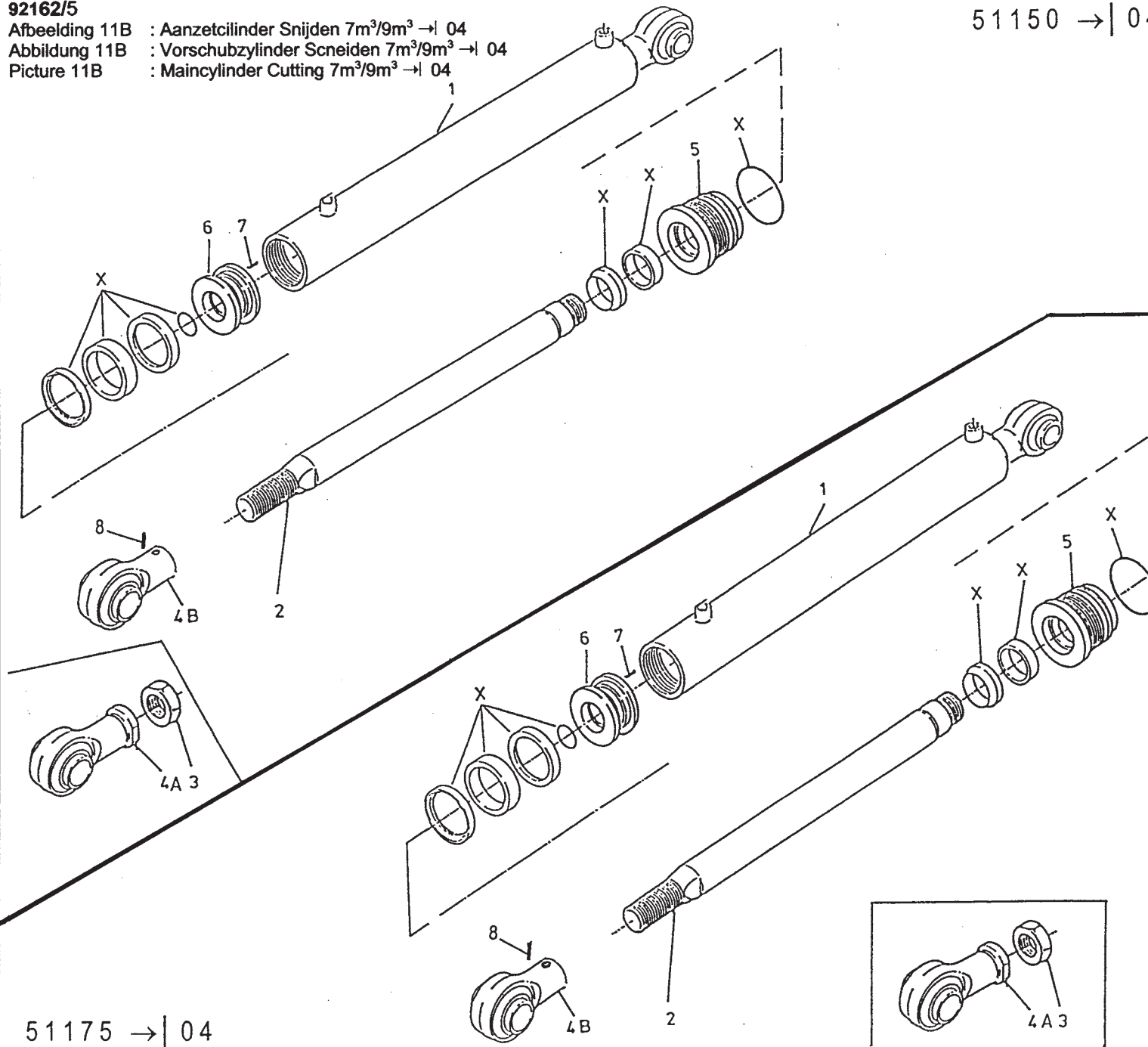

92162/5

Afbeelding 11C : Aanzetcilinder snijden 7m³/9m³ |→ 05

Abbildung 11C : Vorschubzylinder schneiden 7m³/9m³ |→ 05

Picture 11C : Maincylinder cutting 7m³/9m³ |→ 05

51228 |→ 05

bestelnummer
ordernummer
Num. à commander
Bestellnummer

51228 7m³ |→ 05

1	13362	1	Ø 125
2	32098	1	
4	13072	1	
5	32281	1	
6	31899	1	
7	84119	1	M6 x 10
8	84106	1	M12 x 12
X	05465	1	

51227 9m³ |→ 05

1	13295	1	Ø 125
2	32100	1	
4	13072	1	
5	32281	1	
6	31899	1	
7	84119	1	M6 x 10
8	84106	1	M12 x 12
X	05465	1	

51227 |→ 05

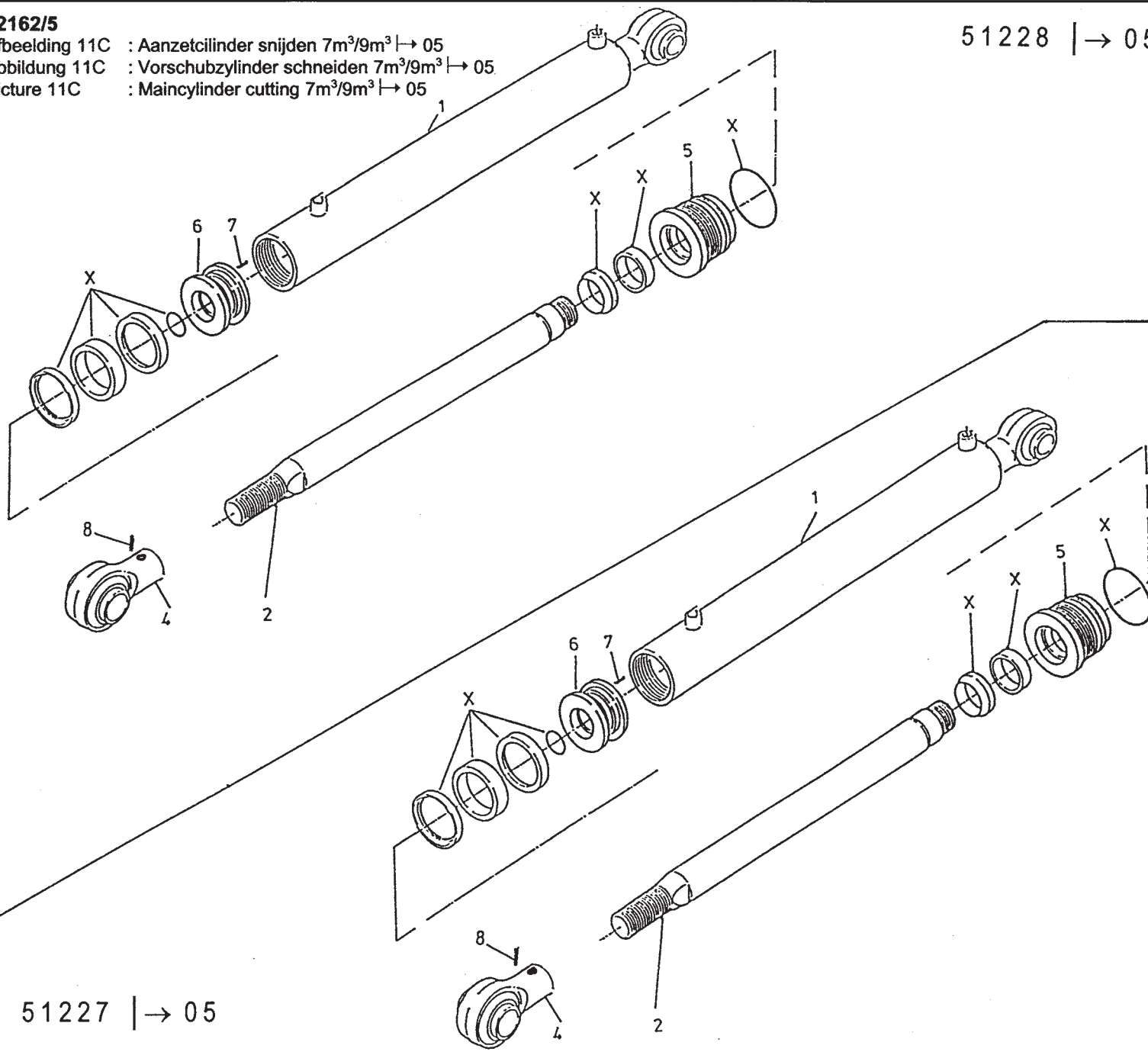

92162/5

Afbeelding 11D : Aanzetcilinder Krab

Abbildung 11D : Vorschubzylinder Kamm

Picture 11D : Maincylinder Rake

51178

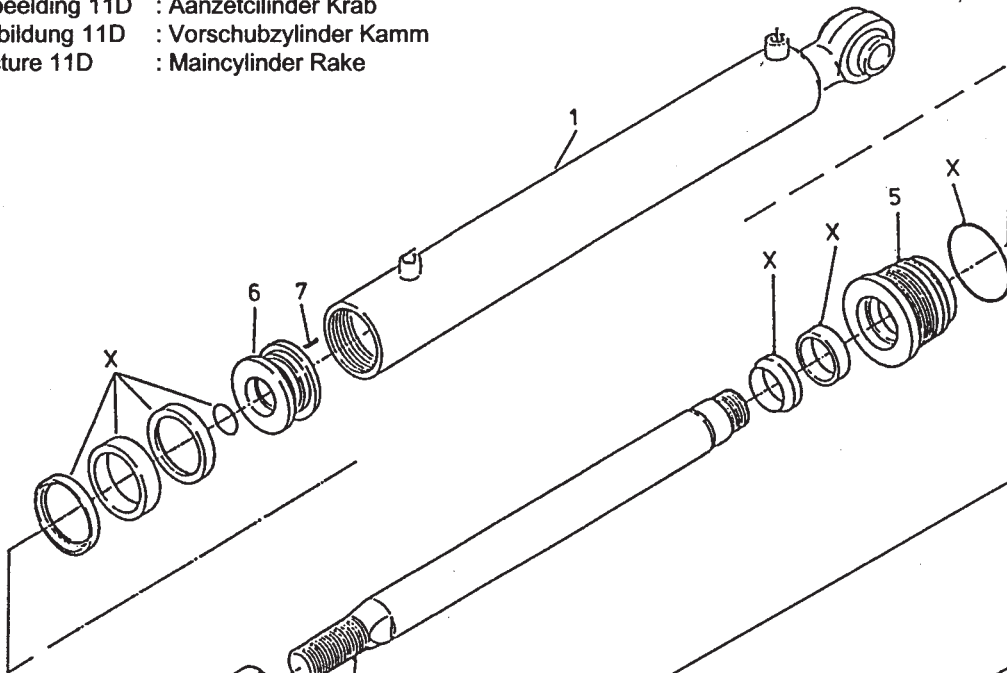

51177

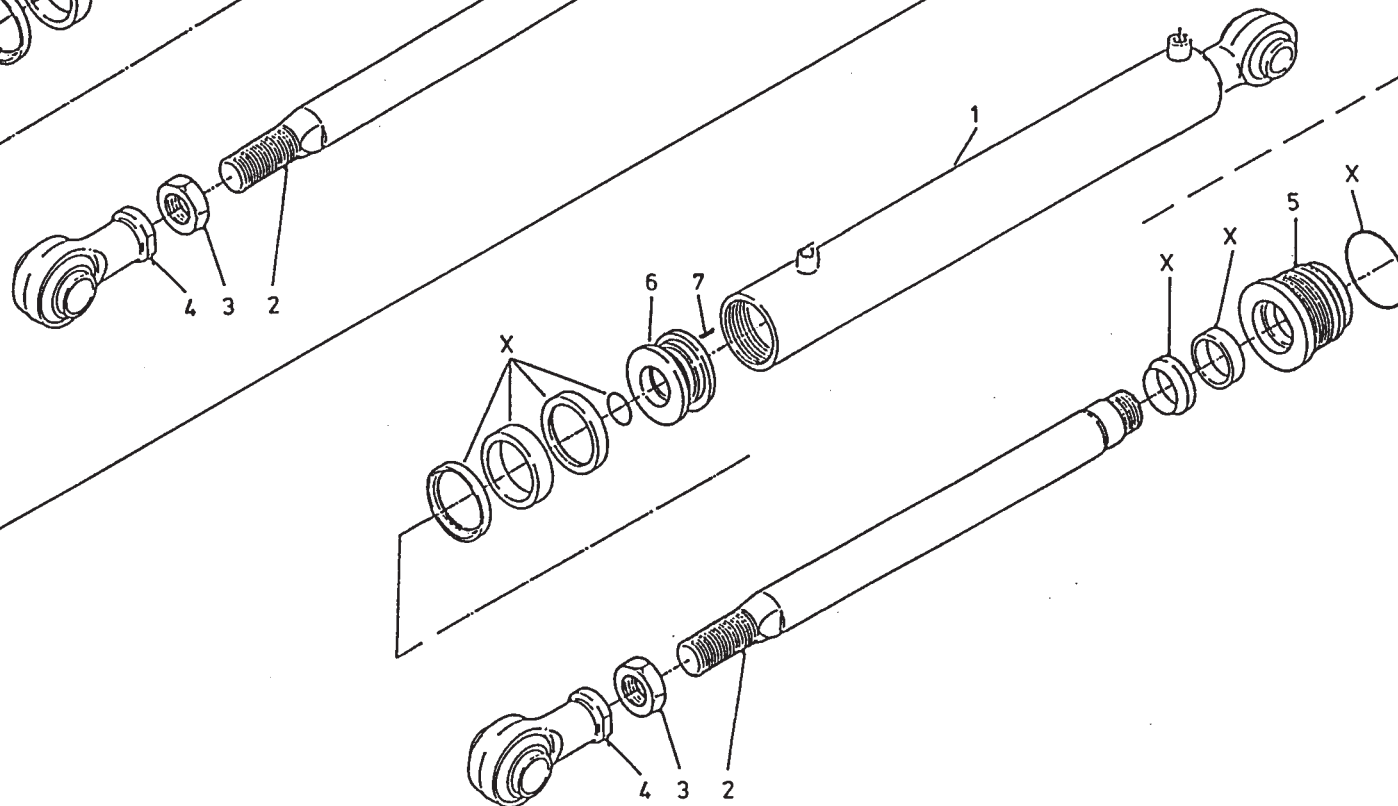

bestelnummer
ordernummer
Num. à commander
Bestellnummer

51178 7m³

1	12564	1	Ø 102
2	32056	1	
3	86140	1	M40x2
4	11671	1	
5	32034	1	
6	30010	1	
7	84119	1	M6x10
X	05422	1	

51177 9m³

1	12565	1	Ø 102
2	32057	1	
3	86140	1	M40 x 2
4	11671	1	
5	32034	1	
6	30010	1	
7	84119	1	M6 x 10
X	05422	1	

92162/5

Afbeelding 12 : Doseerklapcilinder 51154 / Wielarmcilinder 51152 - 51193 - 51210
 Abbildung 12 : Zylinder Dosierklappe 51154 / Radarmzylinder 51152 - 51193 - 51210
 Picture 12 : Slide cylinder 51154 / Wheelaxle cylinder 51152 - 51193 - 51210

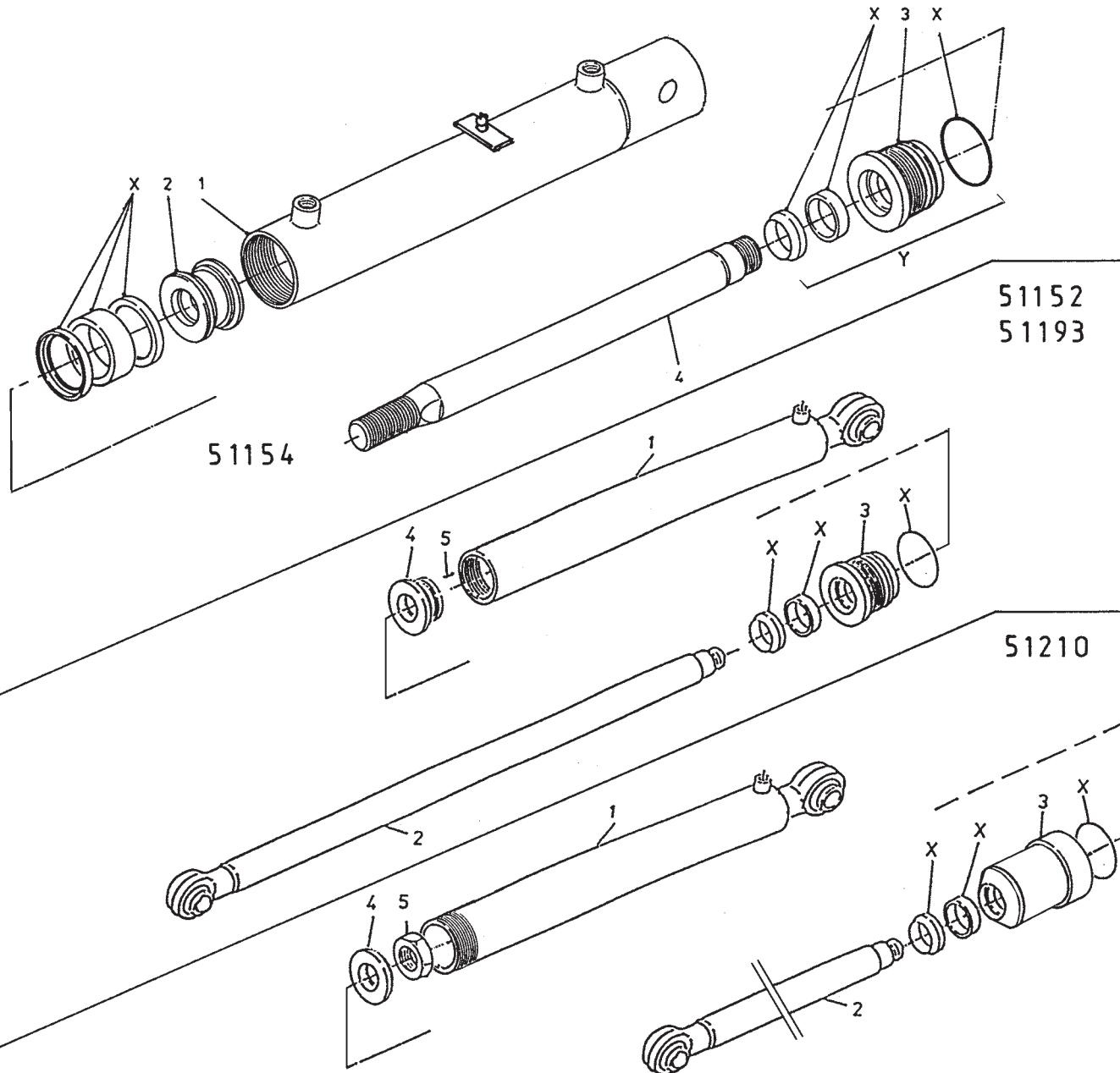

Bestelnummer
 Bestellnummer
 Ordernummer
 Num. a commander

51154

1	12349	1
2	30860	1
3	31460	1
4	31764	1
X	05317	1
Y	05569	1

51152 700 →| 03 900 →| 01 (Ø40x60x70)

1	12300	1
2	12299	1
3	31930	1
4	31643	1
5	84119	1
X	05401	1

M6 x 10

51193 700 |→ 04 900 |→ 02 (Ø40x60x70)

1	12782	1
2	12781	1
3	31930	1
4	31643	1
5	84119	1
X	05423	1

M6 x 10

51210 700 / 900 (Ø50x60x70)

1	13253	1
2	13254	1
3	30367	1
4	31502	1
5	86224	1
X	05054	1

M24

92162/5

Afbeelding 13 : Handventielen
 Abbildung 13 : Handventil
 Picture 13 : Manual control

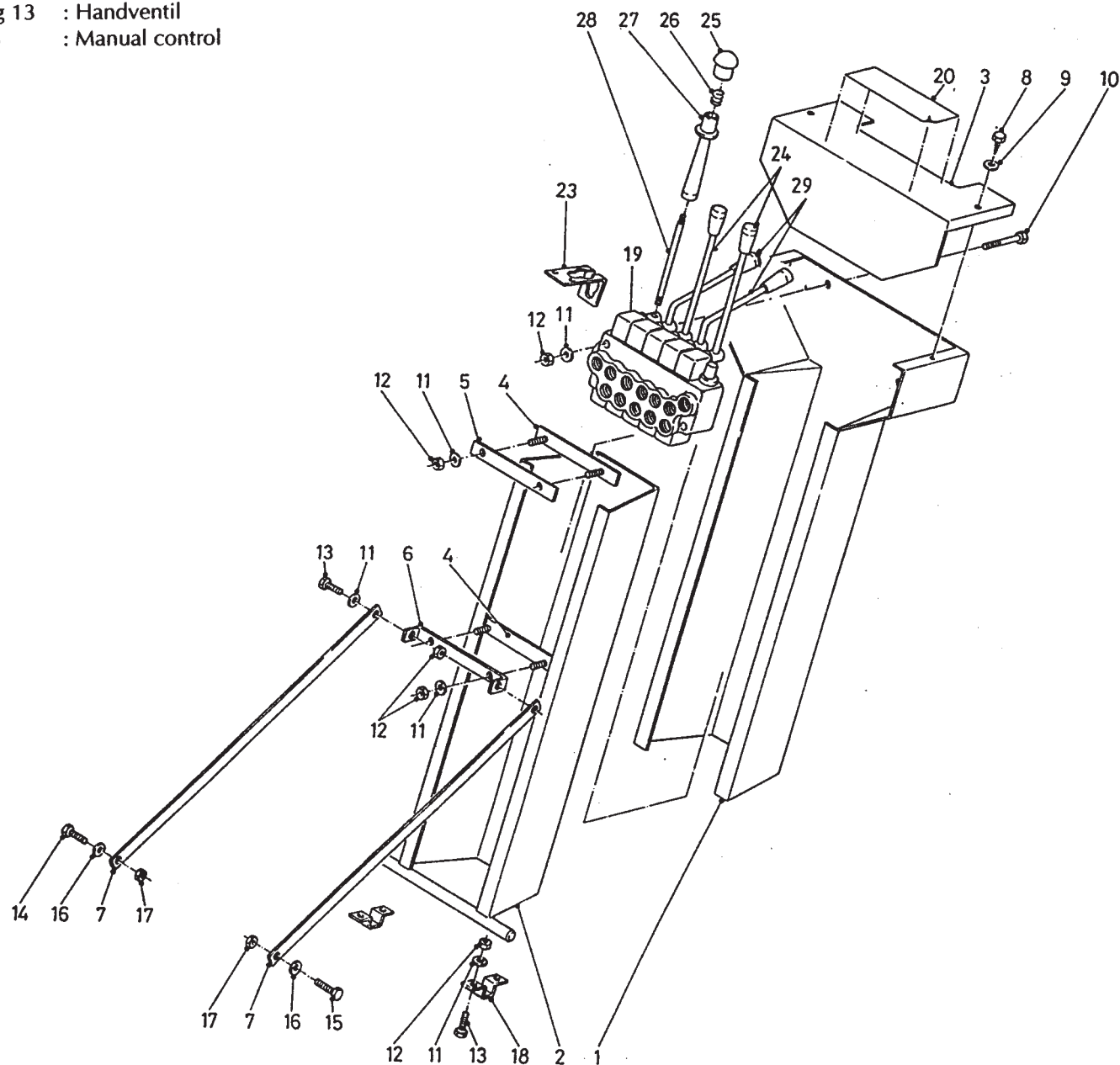

				bestelnummer	ordernummer	Num. à commander	Bestellnummer
1	12373	1					
2	12372	1					
3	40530	1					
4	12023	1					
5	25555	1					
6	25553	1					
7	26793	2					
8	84705	2	6,3 x 13				
9	85106	2	M6				
10	84401	2	M8 x 40				
11	85108	12	M8				
12	86208	12	M8				
13	80831	4	M8 x 30				
14	81236	1	M12 x 35				
15	81256	1	M12 x 55				
16	85112	2	M12				
17	86212	2	M12				
18	25514	2					
19	53416	1					
20	91300	1					
21A	78128	1	17,86 x 2.62/70				
21B	78126	10	15,08 x 2.62/70				
22A	53430	4					
22B	53434	1					
23	27831	1					
24	53473	2					
25	60396	1					
26	65090	1					
27	60375	1					
28	53475	1					
29	53474	2					

92162/5

Afbeelding 14 : Mechanische bediening

Abbildung 14 : Mechanische Fernbedienung

Picture 14 : Mecanical remote control

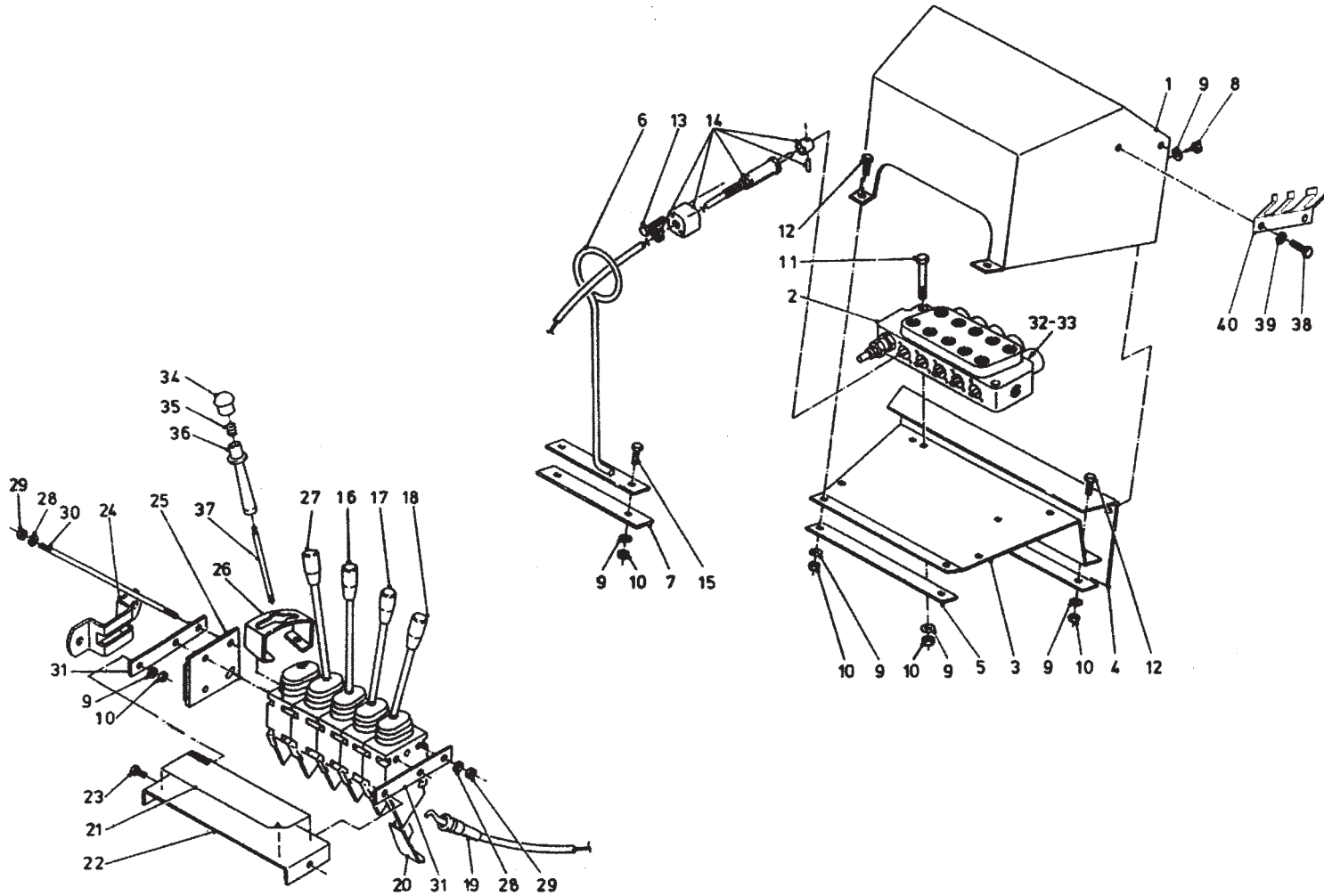

bestelnummer
ordernummer
Num. à commander
Bestellnummer

1	12430	1	
2	53416	1	
3	26702	1	
4	26898	1	
5	26701	1	
6	12431	1	
7	26900	1	
8	84713	2	M8 x 16
9	85108	5	M8
10	86208	5	M8
11	84401	2	M8 x 40
12	80826	4	M8 x 25
13	84480	10	M6 x 45
14	53231	5	
15	80840	2	M8 x 40
16	53099	1	
17	53127	1	15° R
18	53128	1	30° R
19	79059	5	L= 2600
20	60120	5	
21	91300	1	
22	22245	1	
23	80816	2	M8 x 16
24	20199	1	
25	11139	1	
26	28982	1	
27	53129	1	15° L
28	85106	6	M6
29	86206	6	M6
30	84045	3	M6 x 240
31	22244	2	
32A	78126	10	15,08 x 2,62/70
32B	78128	1	17,86 x 2,62/70
33A	53430	4	
33B	53434	1	

92162/5

Afbeelding 14 : Mechanische bediening

Abbildung 14 : Mechanische Fernbedienung

Picture 14 : Mecanical remote control

bestelnummer
ordernummer
Num. à commander
Bestellnummer

34	60396	1	
35	65090	1	
36	60375	1	
37	53475	1	
38	84715	2	M6 x 16
39	85106	2	M6
40	27611	1	

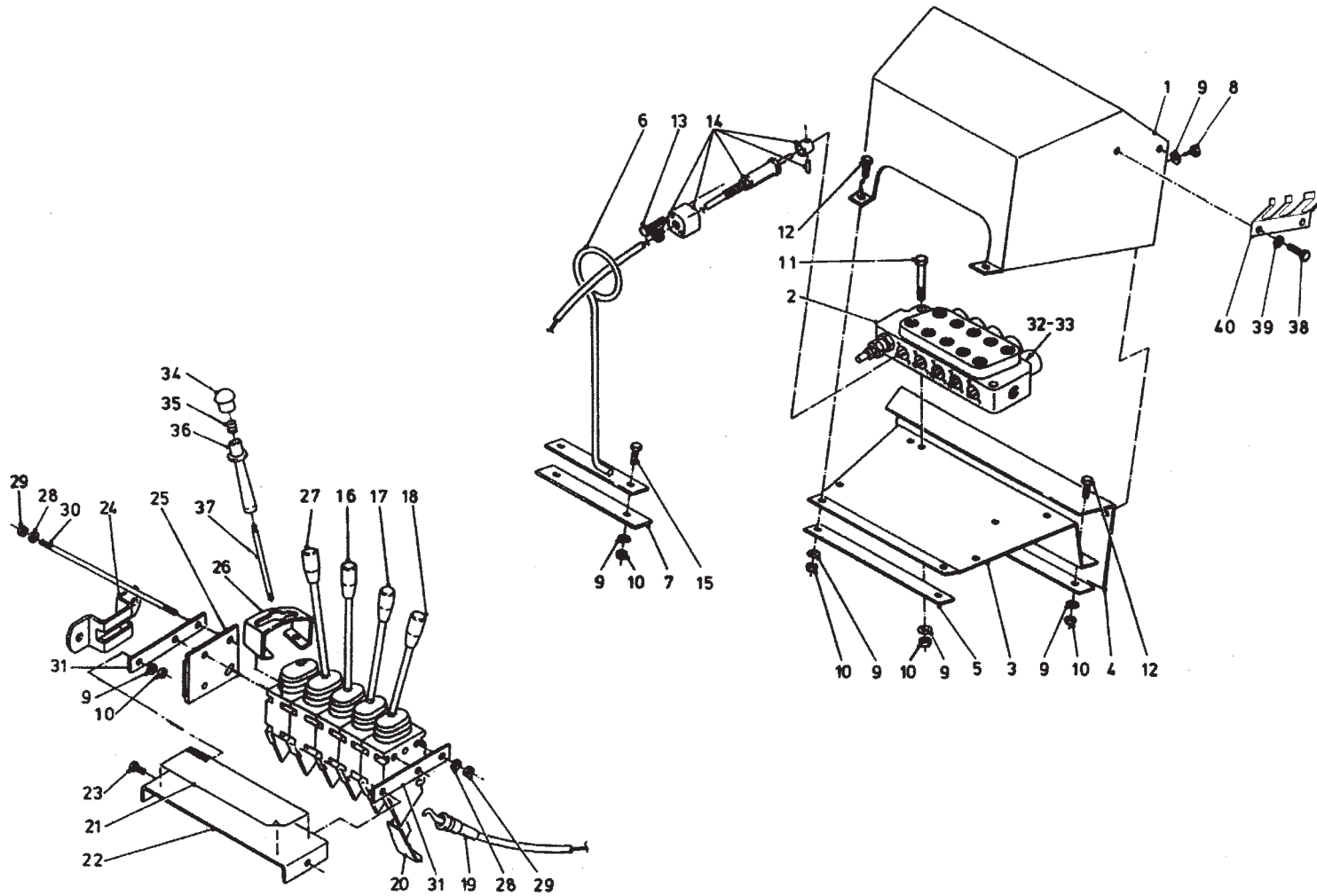

92162/5

Afbeelding 15 : Elektrische bediening
 Abbildung 15 : Elektrische Fernbedienung
 Picture 15 : Electrical remote control

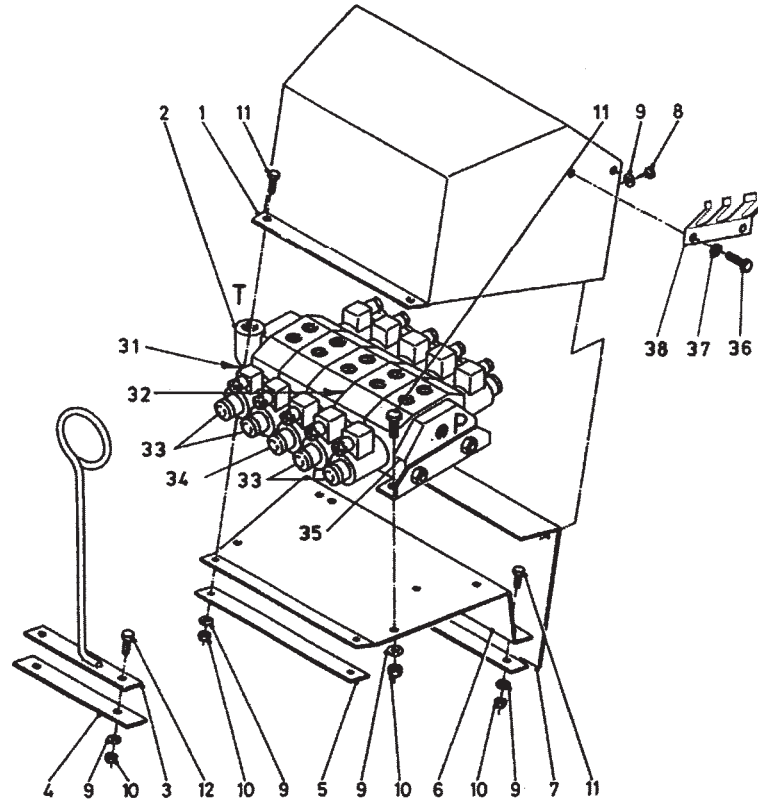
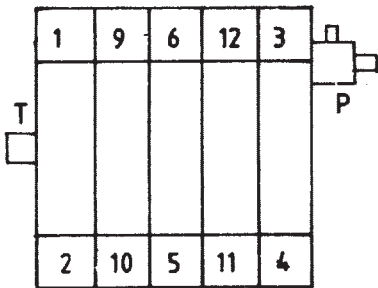
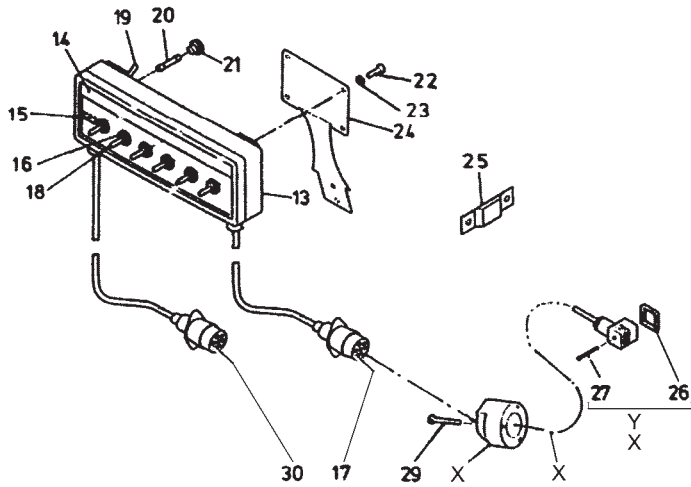

Bestellnummer	Bestellnummer	Ordernummer	Num. a commander
1	12429	1	
2	53431	1	
3	12431	1	
4	26900	1	
5	26701	1	
6	26702	1	
7	26705	1	
8	84713	2	M8 x 16
9	85108	12	M8
10	86208	10	M8
11	80826	4	M8 x 25
12	80840	2	M8 x 40
13	98197	1	
14	91015	1	
15	98051	1	
16	98113	6	
17	98157	1	
18	98056	6	
19	98054	1	
20	98053	1	
21	98052	1	
22	80610	4	M6 x 10
23	85106	4	M6
24	40420	1	
25	24644	1	
26	60180	12	
27	84711	12	M3 x 35
29	84476	2	M5 x 35
30	98159	1	
31	78062	10	18,77 x 1.78/70
32	05247	6	
33	53280	4	
34	53279	1	
35	53440	1	
36	84715	2	M6 x 16
37	85106	2	M6
38	27611	1	
X	98147	1	Cable complete
Y	98226	1	Connector complete

92162/5

Afbeelding 16 : Hydraulisch remsysteem

Abbildung 16 : Hydraulischer Bremse

Picture 16 : Hydraulic System

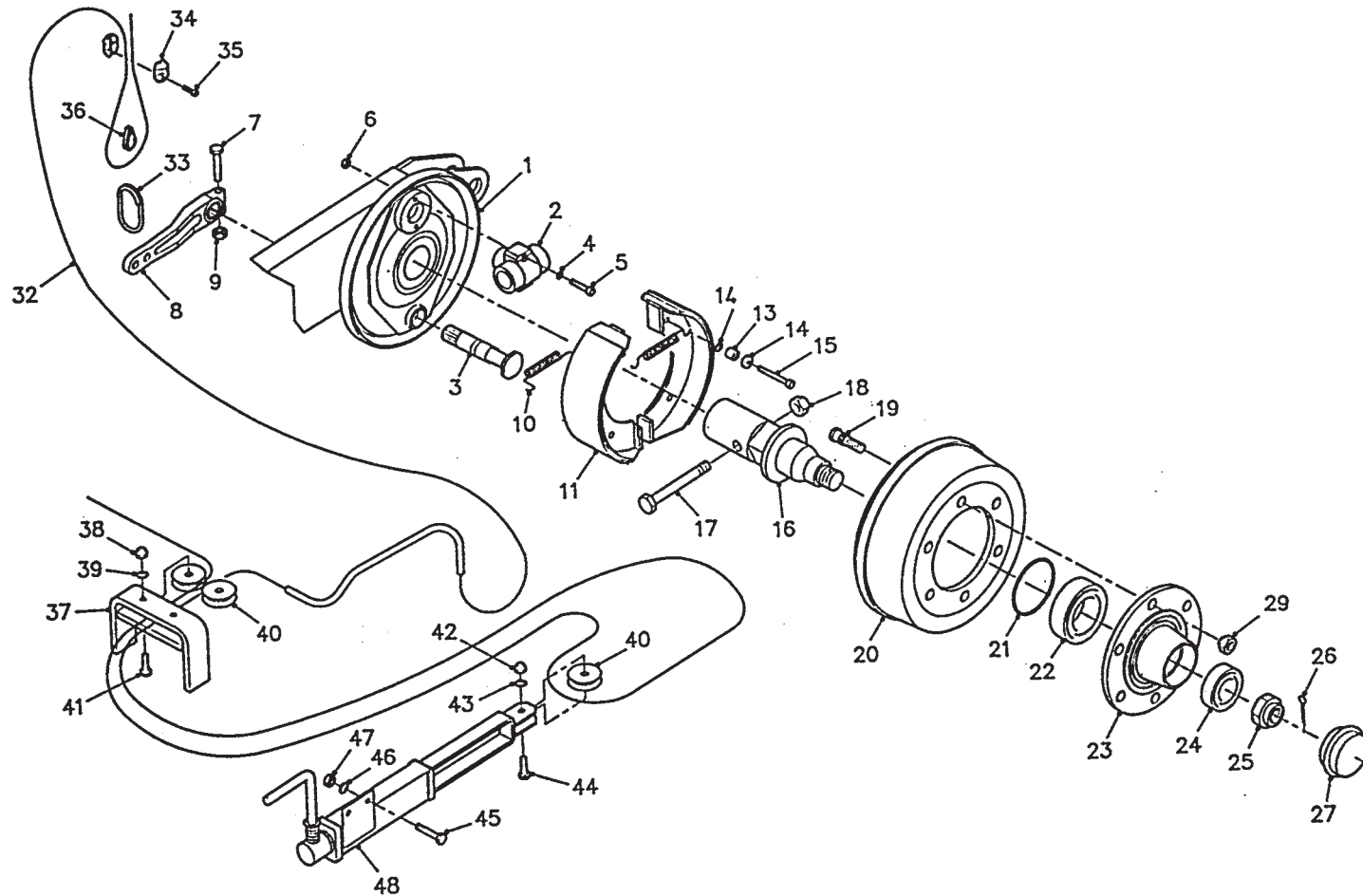

bestelnummer
 ordernummer
 Num. à commander
 Bestellnummer

1	11751	1	
2	51079	1	
3	31631	2	
4	85009	2	
5	84419	4	M8 x 45
6	86108	4	M8
7	81055	4	M10 x 55
8	31982	2	
9	86210	2	M10
10	65067	4	
11	11753	4	
13	65068	4	
14	31599	8	
15	84475	4	M6 x 80
16	31954	2	
17	81615	2	M16 x 140
18	86516	2	M16
19	84935	12	M18 x 1.5 L=63
20	31583	2	
21	90399	2	
22	70057	2	30211
23	90308	2	
24	70056	2	30208
25	90223	2	
26	90224	2	Ø 6,3 x 56
27	90225	2	
29	86922	12	M18 x 1.5
32	79082	2	L= 3170
33	39139	2	
34	90430	2	
35	84462	2	M6 x 25
36	90429	1	
37	11770	1	
38	86210	2	M10
39	85110	2	M10
40	31589	3	
41	81055	2	M10 x 55
42	86210	1	M10

92162/5

Afbeelding 16 : Hydraulisch remsysteem

Abbildung 16 : Hydraulischer Bremse

Picture 16 : Hydraulic Brake

bestelnummer
ordernummer
Num. à commander
Bestellnummer

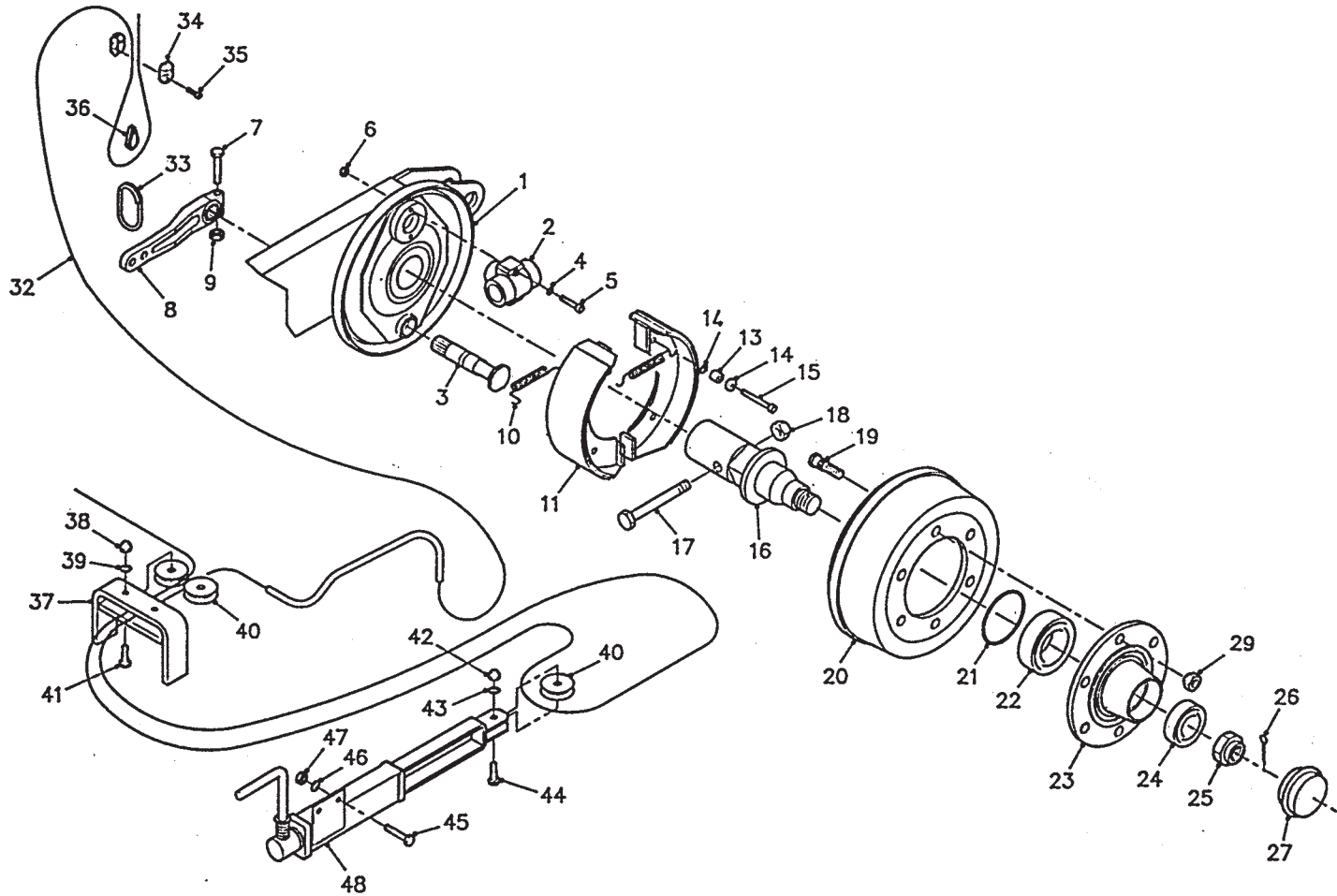

43	85110	1	M10
44	81040	1	M10 x 40
45	81031	2	M10 x 30
46	85110	2	M10
47	86210	2	M10
48	11768	1	

92162/5

Afbeelding 17 : Slangen hydraulisch remsysteem

Abbildung 17 : Schlauche hydraulische Bremse

Picture 17 : Hoses hydraulic brake system

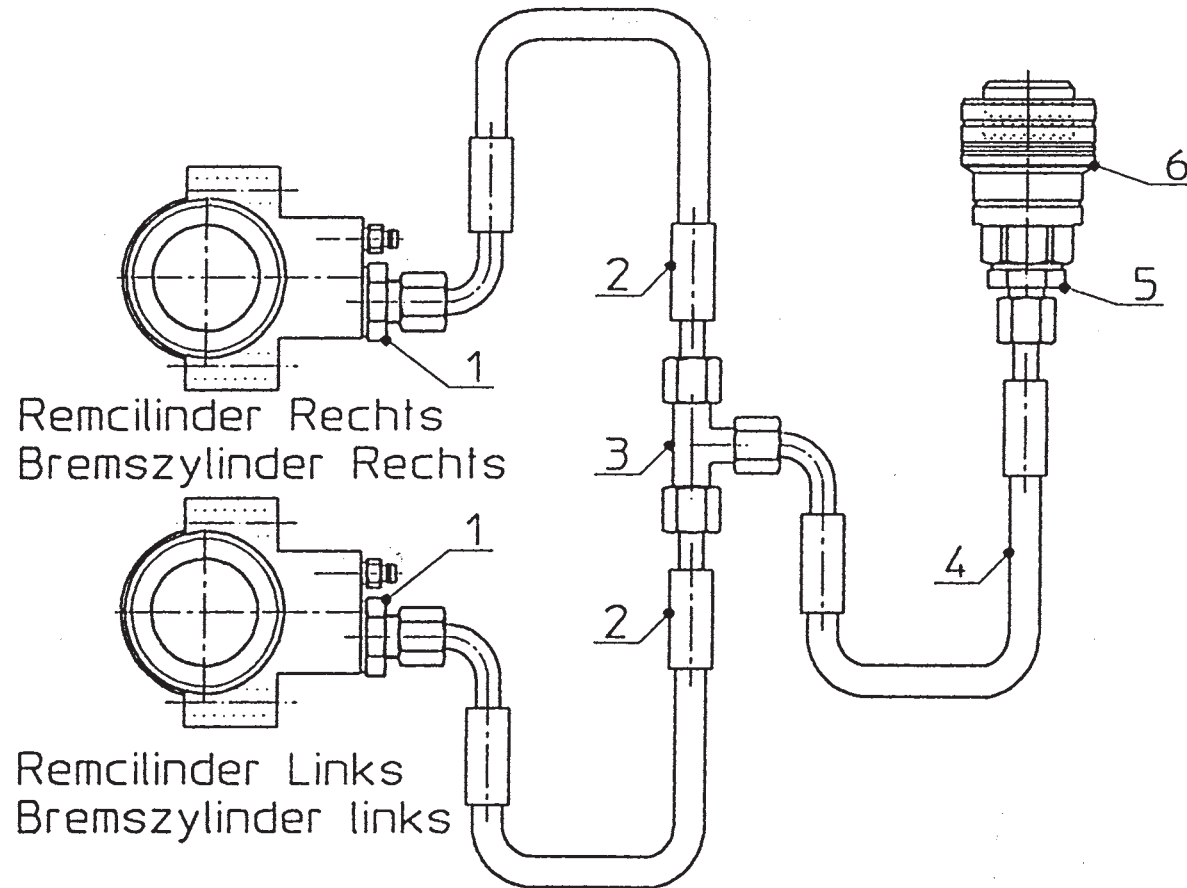

bestelnummer
ordernummer
Num. à commander
Bestellnummer

1	X50202	2	
2A	W50700	1	¼" L= 1800RH
2B	W50637	1	¼" L= 1400RH
3	X50353	1	
4	W50956	1	¼" 4200 RH
5	X50114	1	
6	53327	1	

92162/5

Afbeelding 18 : 1-leiding luchtremstelsel
 Abbildung 18 : Einkreis Druckluft Bremse
 Picture 18 : Single-line air brake system

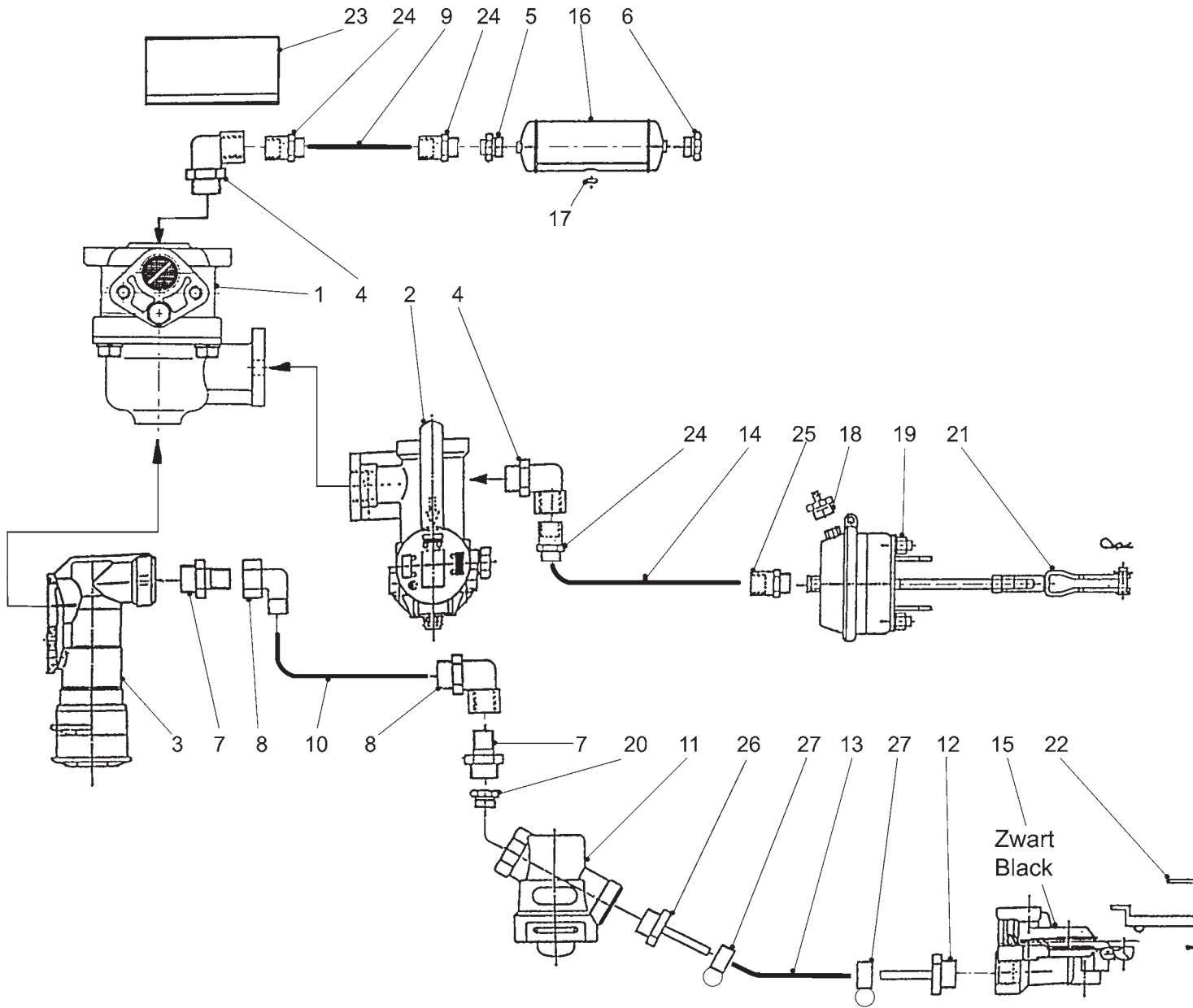

Bestelnummer
 Bestellnummer
 Ordernummer
 Num. a commander

1	53355	1
2	53341	1
3	53339	1
4	50188	2
5	53344	1
6	53345	1
7	50111	2
8	X50122	2
9	52626	1
10	52610	1
11	53338	1
12	53337	1
13	50990	1
14	52627	1
15	53354	1
16	90643	1
17	53342	1
18	53348	1
19	90679	1 24"
20	50186	1
21	05482	1
22	94139	1
23	26531	1
24	50184	3
25	50185	1

92162/5

Afbeelding 19A : Hydraulische weeginstallatie
 Abbildung 19A : Hydraulischer Wiegeeinrichtung
 Picture 19A : Hydraulic weighing system

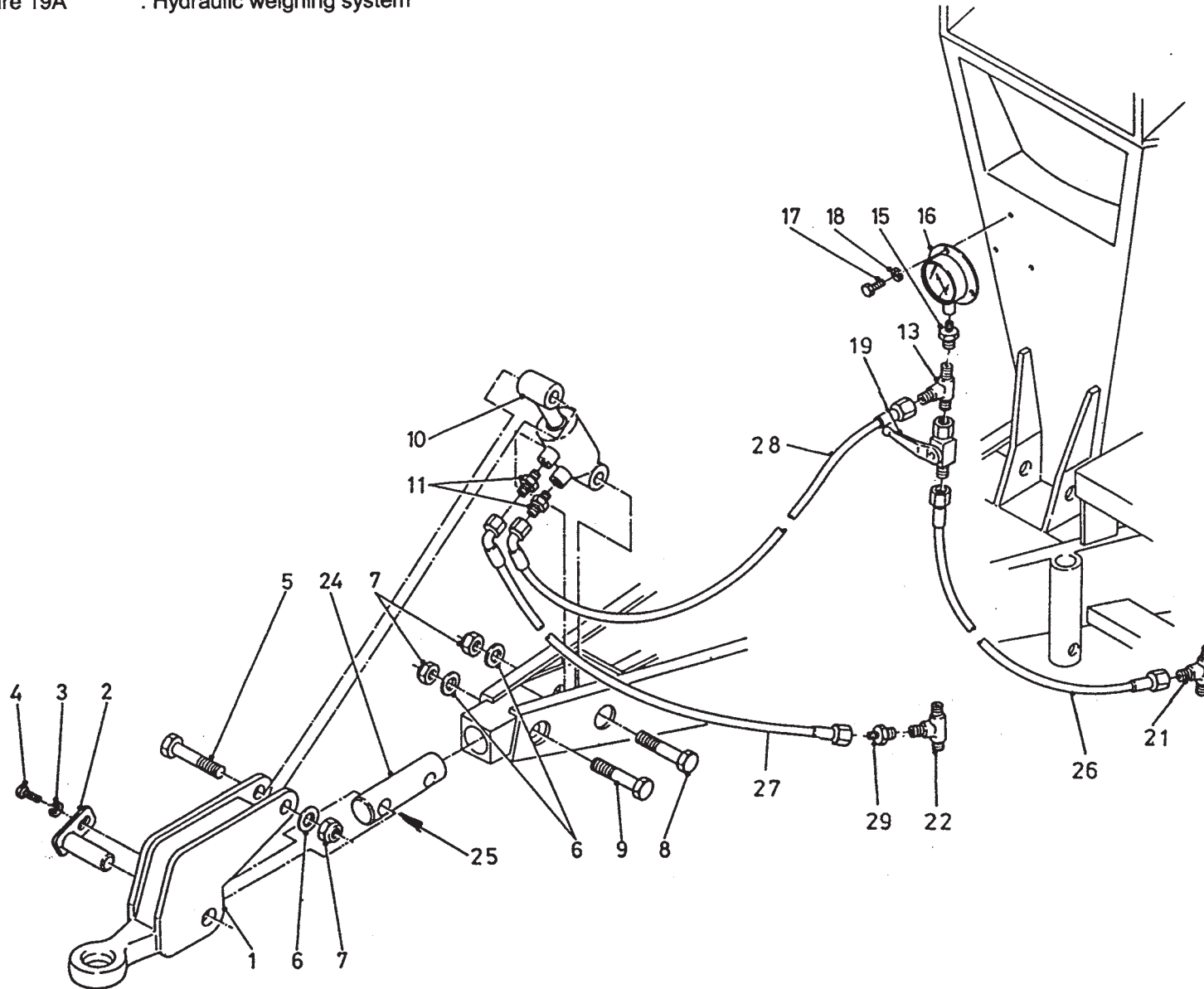

bestelnummer
 ordernummer
 Num. à commander
 Bestellnummer

1	12417	1	
2	12418	1	
3	85010	1	M10
4	81021	1	M10
5	82010	1	M20 x 100
6	85020	2	M20
7	86220	3	M20
8	82013	1	M20 x 120
9	82014	1	M20 x 140
10A	51155	1	→ 02
10B	51195	1	↳ 03
11	X50104	2	
13	X50300	1	
15	X50415	1	
16	53428	1	
17	84705	3	6,3 x 13
18	85106	3	M6
19	51027	1	
21	X50300	1	
22	X50309	1	
24	31958	1	
25	51747	2	
26	W50919	1	1/4"3000 RH
27	W50701	1	1/4"1900 RH
28	W50700	1	1/4"1800 RH
29	X50157	1	

92162/5

Afbeelding 19B : Weegcilinder
 Abbildung 19B : Wiegezyylinder
 Picture 19B : Weighing cylinder

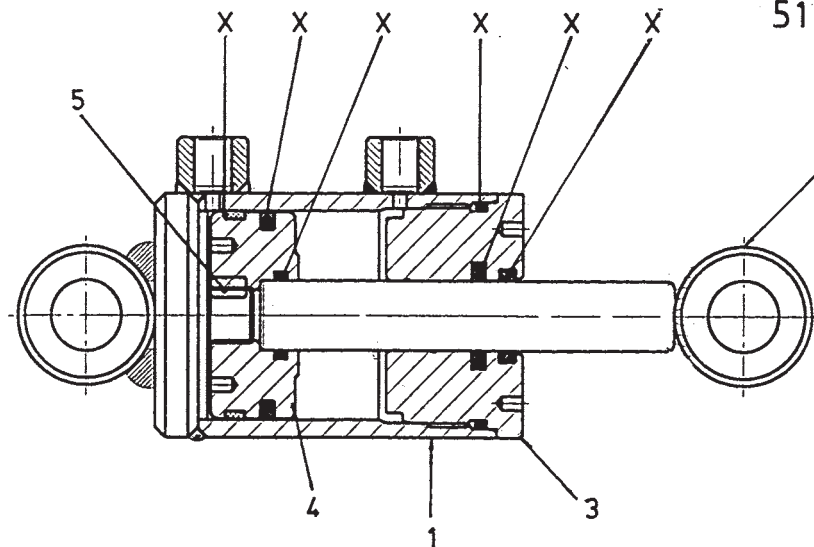
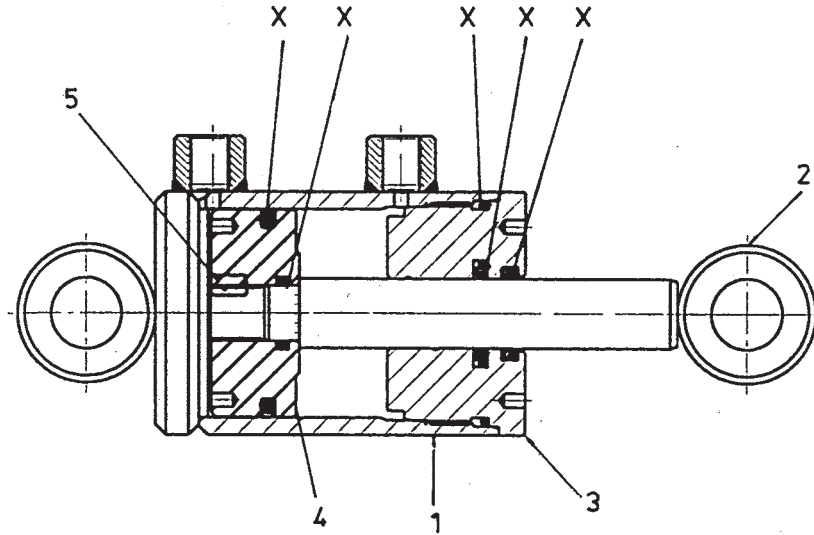

51195

bestelnummer
 ordernummer
 Num. à commander
 Bestellnummer

51155 → 02

1	12415	1	M6 x 10
2	12416	1	
3	31949	1	
4	31951	1	
5	84119	1	
X	05400	1	

51195 → 03

1	12415	1	M6 x 10
2	12796	1	
3	31949	1	
4	32182	1	
5	84119	1	
X	05455	1	

92162/5

Afbeelding 20 : Elektronische weeginstallatie
 Abbildung 20 : Elektronische Waage
 Picture 20 : Electronic weighing system

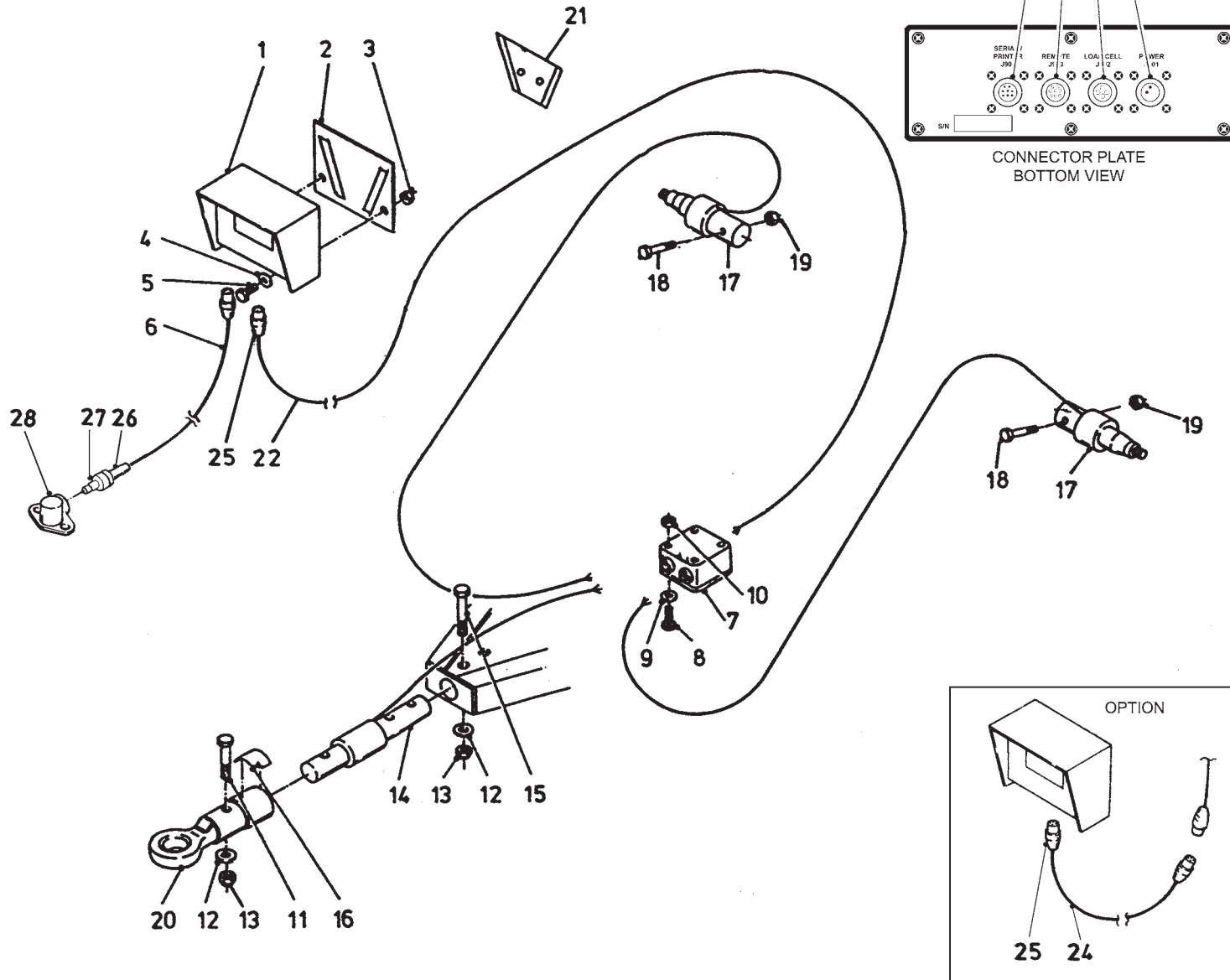

Bestelnummer
 Bestellnummer
 Ordernummer
 Num. a commander

1A	94007	1	EZ2000
1B	90977	1	EZ2000V
1C	94028	1	EZ2000 R/S
1D	94029	1	EZ2000V R/S
1E	94075	1	EZ3200
1F	94076	1	EZ3200V
1G	94077	1	EZ3200 R/S
1H	94078	1	EZ3200V R/S
2	40503	1	
3	86506	2	M6
4	85106	2	M6
5	80621	2	M6 x 20
6	90483	1	L = 3000
7	90482	1	Box + cable complete
8	84445	4	M5 x 20
9	85105	4	M5
10	86505	4	M5
11	82013	1	M20 x 130
13	86220	2	M20
14	90447	1	
15	82014	1	M20 x 140
16	91216	1	
17	90714	2	
18	81615	2	M16 x 140
19	86516	2	M16
20	11943	1	
21	40504	1	
22	90719	1	L = 5000
24	94448	1	L = 3000 / 10 ft
25A	05506	1	J901
25B	05507	1	J902
25C	05508	1	J903
25D	05509	1	J904
26	98239	1	
27	98238	1	
28	98237	1	
W	05389	1	J901
X	05390	1	J902
Y	05510	1	J903
Z	05511	1	J904

92162/5

Afbeelding 21 : Slangenschema handbediening
 Abbildung 21 : Schaltplan Handbediening
 Picture 21 : Hose-scheme manual control

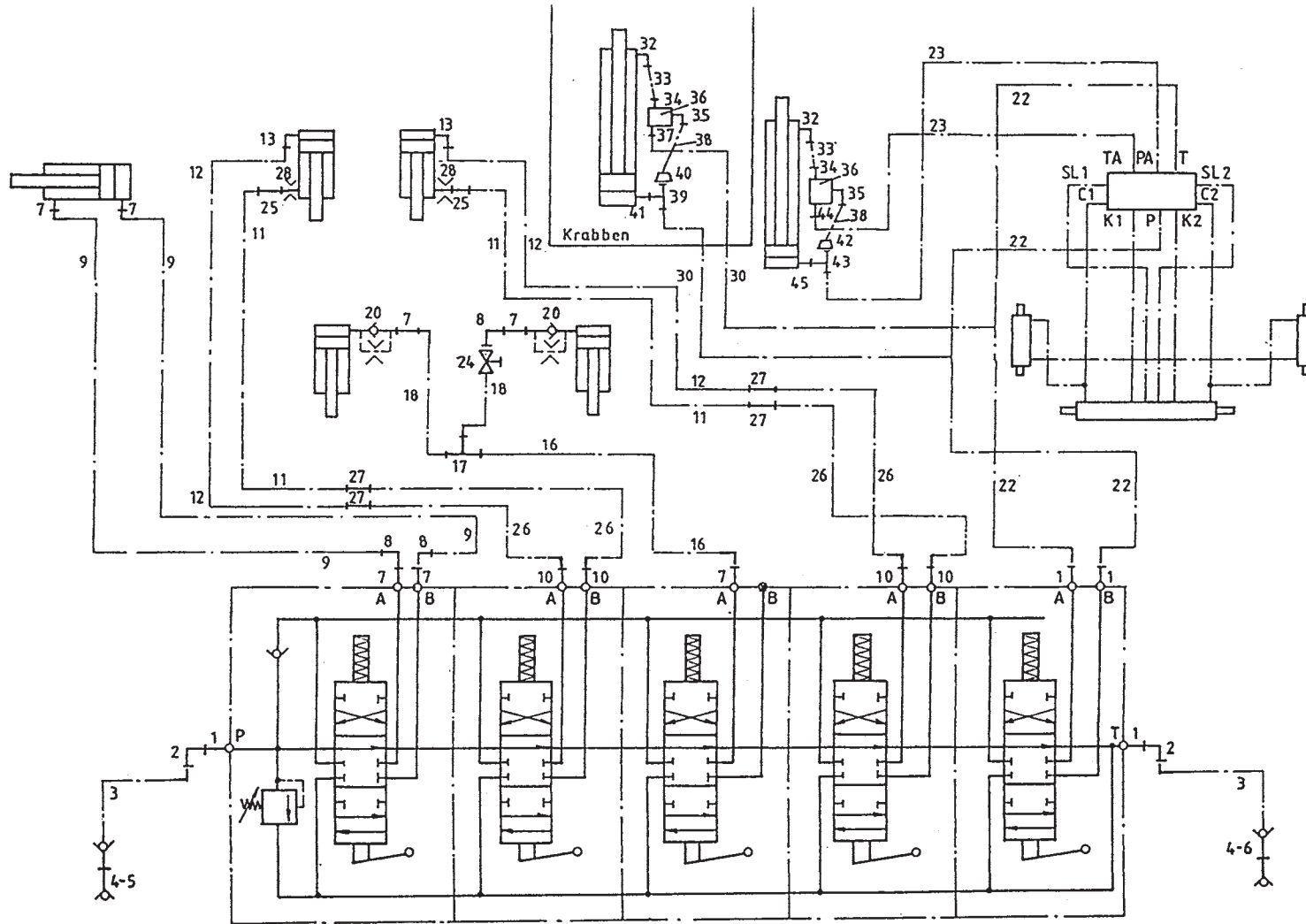

bestelnummer	ordernummer	Num. à commander	Bestellnummer
1	X50102	4	
2	X50143	4	
3	W50793	2	½" 2100 RH
4	53301	2	
5	53303	1	Rood
6	53326	1	Blauw
7	X50113	9	
8	X50122	4	
9A	W52631	2	⅜" 5400 RH →I 04
9B	W52703	2	⅜" 5600 RH I→ 05
10	X50114	4	
11A	W52633	2	½" 8000 RR →I 01
11B	W52645	2	½" 5250 RR I→ 02
12A	W52632	2	½" 7250 RR →I 01
12B	W52646	2	½" 6000 RR I→ 02
13	X50107	2	
16	W50622	1	⅜" 4500 RH
17	X50355	1	
18	W52637	2	⅜" 2500 RH
20	53202	2	Ø 1mm
22A	W52639	2	½" 6200 RR →I 01
22B	W52648	2	½" 6750 RH I→ 02
23A	W50873	2	⅜" 6000 RR →I 01
23B	W52647	2	⅜" 6600 RH I→ 02
24	51045	2	
25	X50104	2	
26	W50637	4	¼" 1400 RH
27	X50135	4	
28	30726	2	Ø 0,8 mm
30	W50601	2	½" 1800 RH
32	X50101	1	
33A	52653	1	7m³ L=255
33B	52652	1	9m³ L=355
34	50116	1	
35	X50201	1	

92162/5

Afbeelding 21 : Slangenschema handbediening
 Abbildung 21 : Schaltplan Handbediening
 Picture 21 : Hose-scheme manual control

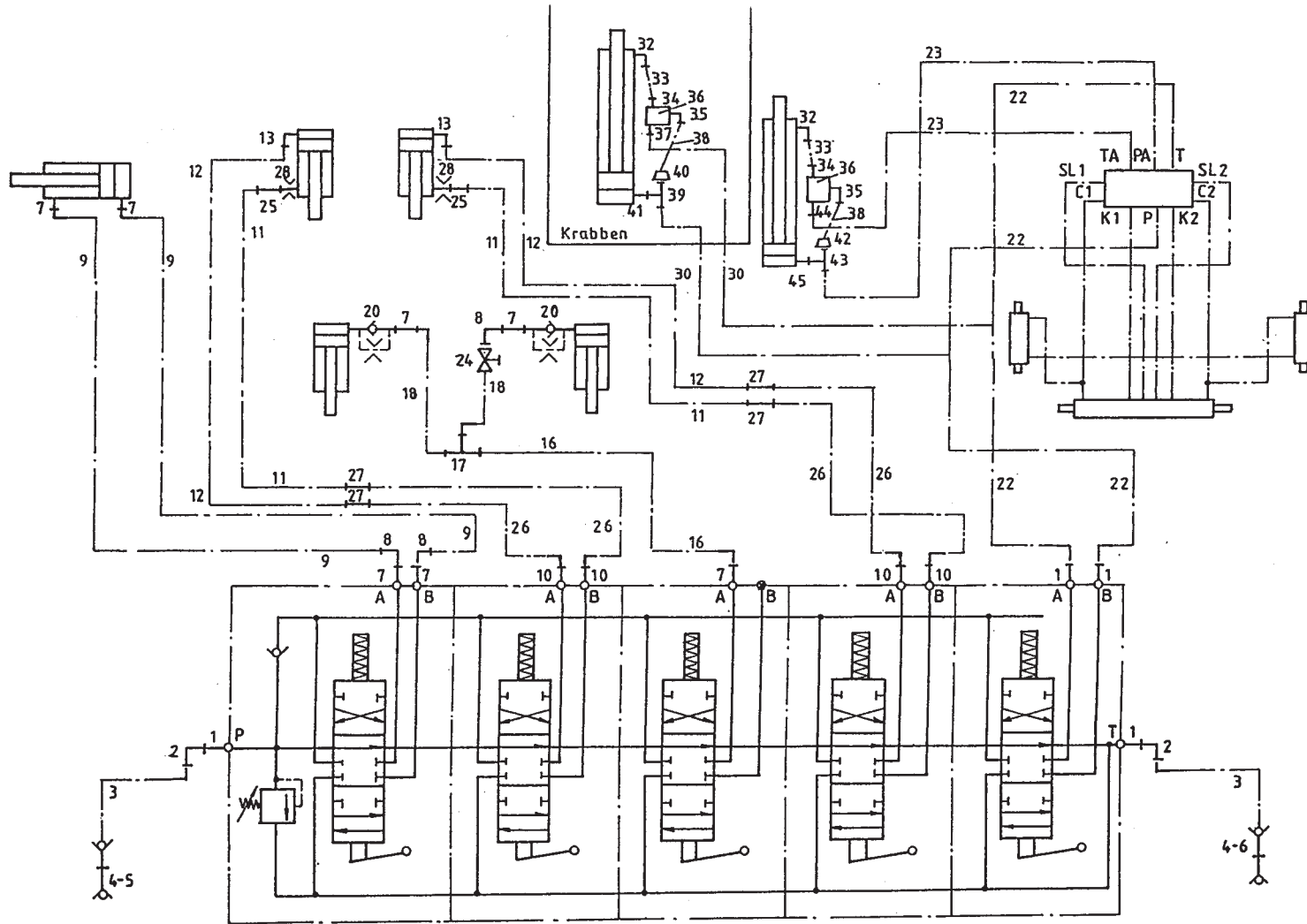

bestelnummer
 ordernummer
 Num. à commander
 Bestellnummer

36	53459	1	
37	50116	1	
38	W50803	1	¼" 400 RH
39	X50362	1	
40	50304	1	
41	X50102	1	
42	X50157	1	
43	X50359	1	
44	50112	1	
45	X50113	1	

92162/5

Afbeelding 22 : Slangenschema mechanische afstandsbediening
 Abbildung 22 : Schaltplan Mechanische Fernbedienung
 Picture 22 : Hose-scheme mechanical remote control

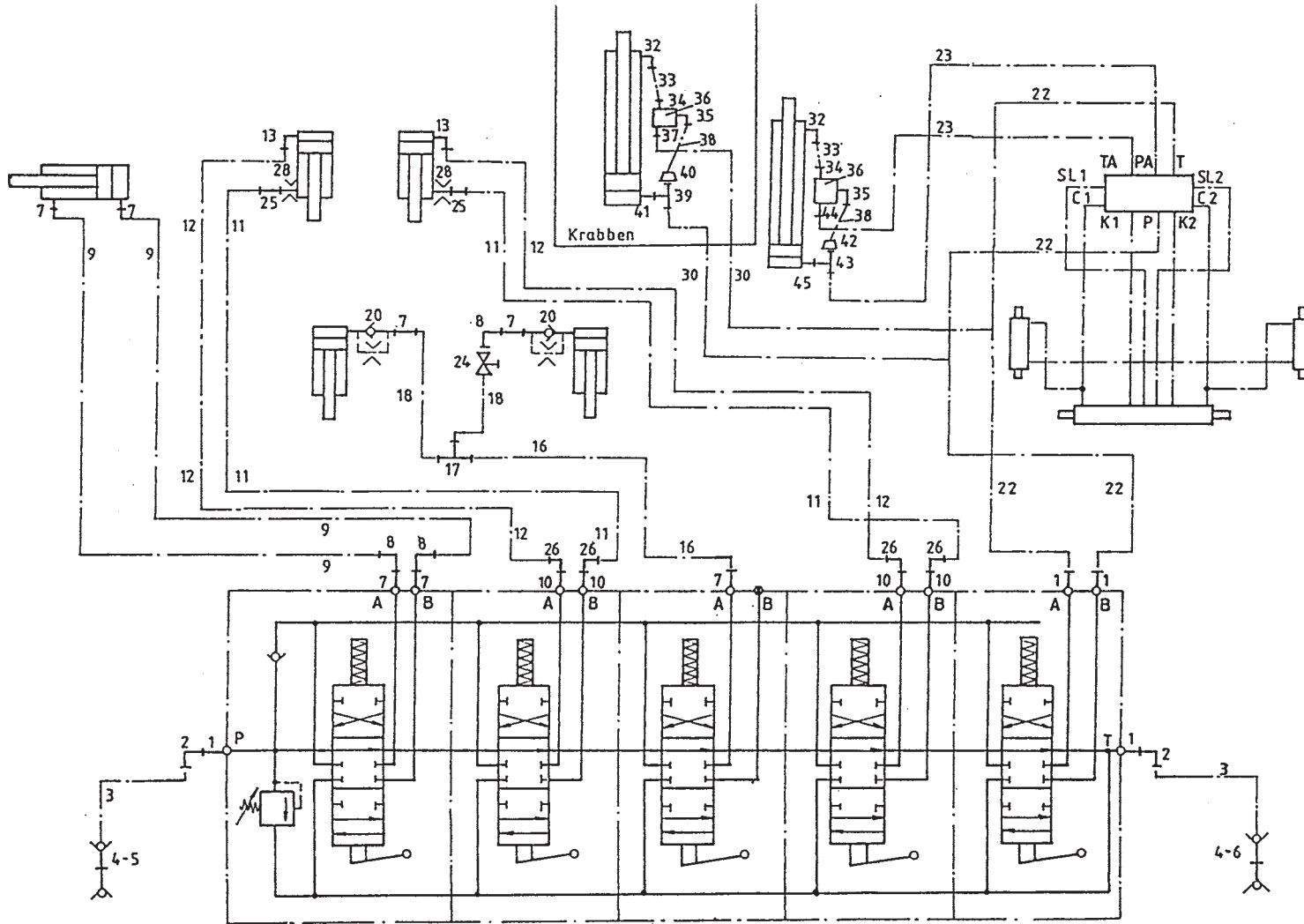

bestelnummer
 ordernummer
 Num. à commander
 Bestellnummer

1	X50102	4	
2	X50143	2	
3	W50793	2	½" 2100 RH
4	53301	2	
5	53303	1	Rood
6	53326	1	Blauw
7	X50113	9	
8	X50122	4	
9A	W52631	2	¾" 5400 RH →I04
9B	W52703	2	¾" 5600 RH I→ 05
10	X50114	4	
11A	W52633	2	¼" 8000 RR →I01
11B	W52645	2	¼" 5250 RR I→ 02
12A	W52632	2	¼" 7250 RR →I01
12B	W52646	2	¼" 6000 RR I→ 02
13	X50107	2	
16	W50655	1	¾" 3000 RH
17	X50355	1	
18	W52637	2	¾" 2500 RH
20	53202	2	Ø 1mm
22A	W52639	2	½" 6000 RH →I01
22B	W52648	2	½" 6750 RH I→ 02
23A	W50873	2	½" 6000 RR →I01
23B	W52647	2	½" 6600 RR I→ 02
24	51045	2	
25	X50104	2	
26	X50147	4	
28	30726	2	Ø0,8 mm
30	W50601	2	½" 1800 RH
32	X50101	1	
33A	52653	1	7m³ L=255
33B	52652	1	9m³ L=355
34	50116	1	
35	X50201	1	
36	53459	1	

92162/5

Afbeelding 22 : Slangenschema mechanische afstandsbediening

Abbildung 22 : Schaltplan Mechanische Fernbedienung

Picture 22 : Hose-scheme mecanical remote control

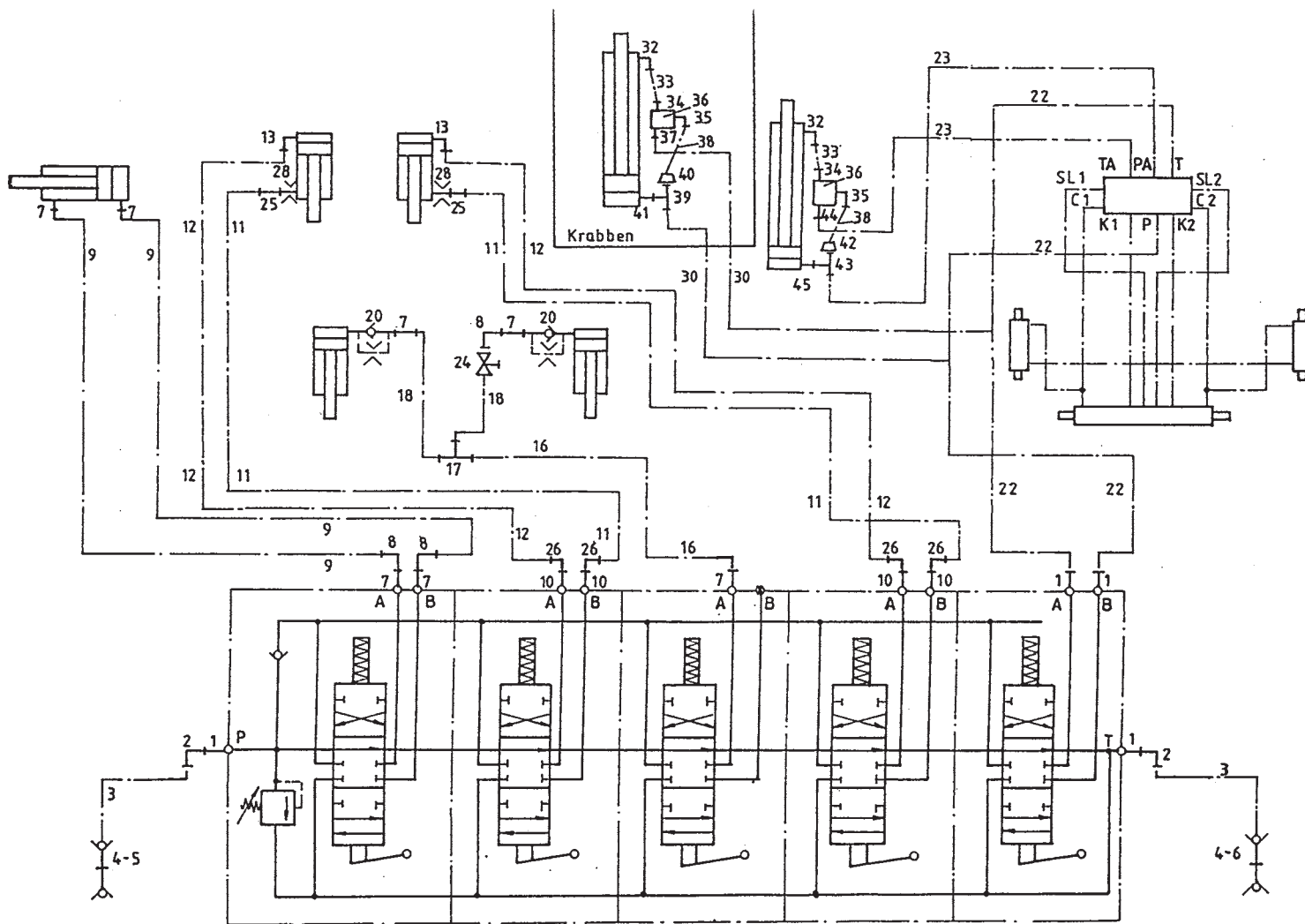

bestelnummer
 ordernummer
 Num. à commander
 Bestellnummer

37	50116	1	
38	W50803	1	¼" 400 RH
39	X50362	1	
40	50304	1	
41	X50102	1	
42	X50157	1	
43	X50359	1	
44	50112	1	
45	X50113	1	

92162/5

Afbeelding 23 : Slangenschema elektrische bediening
 Abbildung 23 : Schaltplan Elektrische Fernbedienung
 Picture 23 : Hose-scheme electrical remote control

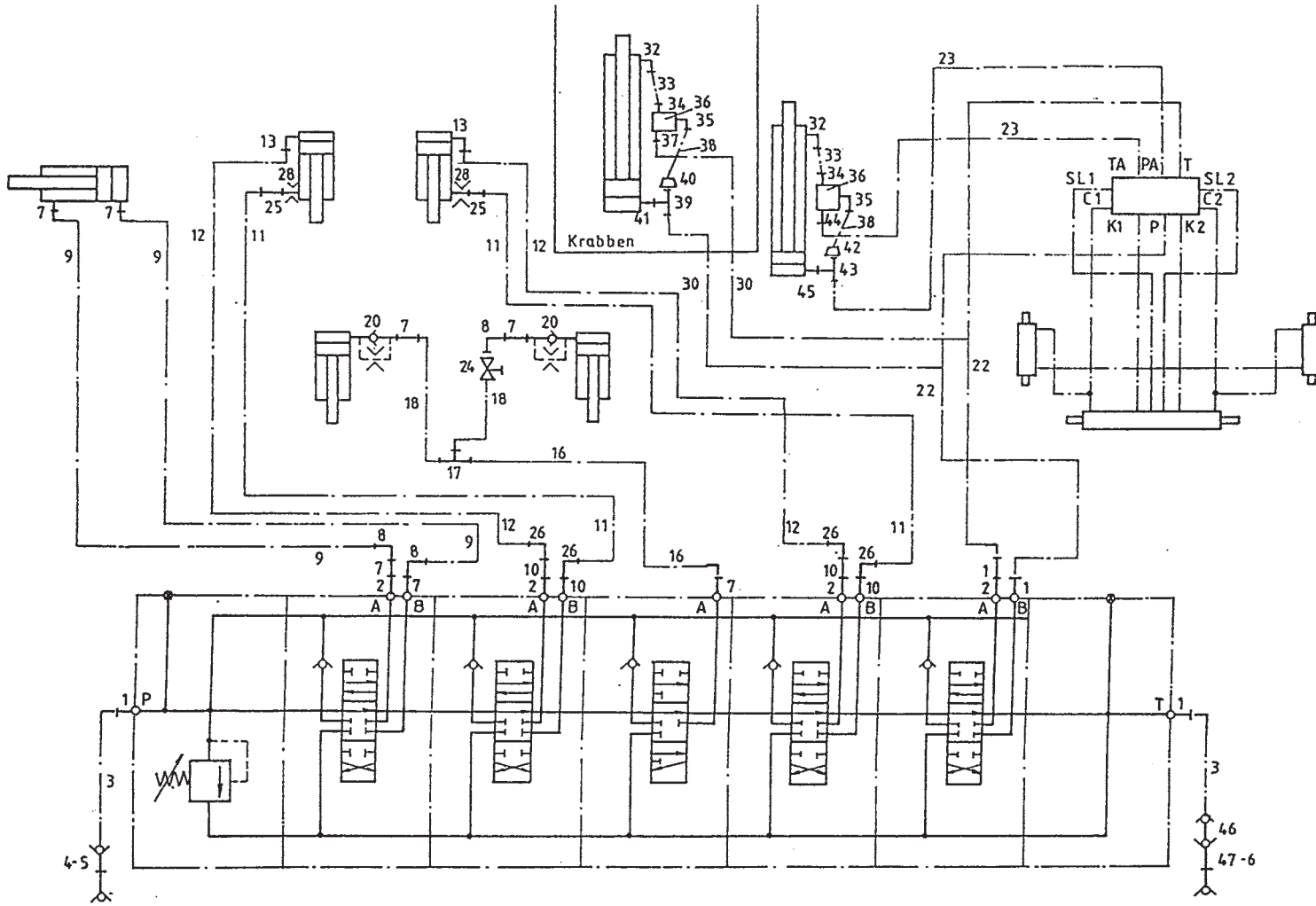

bestelnummer ordernummer Num. à commander Bestellnummer	
1	X50102
2	50133
3	W50793
4	53301
5	53303
6	53326
7	X50113
8	X50122
9A	W52631
9B	W52703
10	X50114
11A	W52633
11B	W52645
12A	W52632
12B	W52646
13	X50107
16	W50655
17	X50355
18	W52637
20	53202
22A	W52639
22B	W52648
23A	W50873
23B	W52647
24	51045
25	X50104
26	X50147
28	30726
30	W50601
32	X50101
33A	52653
33B	52652
34	50116
35	X50201
36	53459
4	
4	
2	½" 2100 RH
1	Rood
1	Blauw
9	
4	
2	¾" 5400 RH → I 04
2	¾" 5600 RH I → 05
4	
2	¼" 8000 RR → I 01
2	¼" 5250 RR I → 02
2	¼" 7250 RR → I 01
2	¼" 6000 RR I → 02
2	
1	¾" 3000 RH
1	
2	¾" 2500 RH
2	Ø 1mm
2	½" 6000 RH → I 01
2	½" 6750 RH I → 02
2	½" 6000 RR → I 01
2	½" 6600 RR I → 02
2	
2	
2	Ø 0,8 mm
2	½" 1800 RH
1	
1	7m³ L=255
1	9m³ L=355
1	
1	
1	

92162/5

- Afbeelding 23 : Slangenschema elektrische bediening
 Abbildung 23 : Schaltplan Elektrische Fernbedienung
 Picture 23 : Hose-scheme electrical remote control

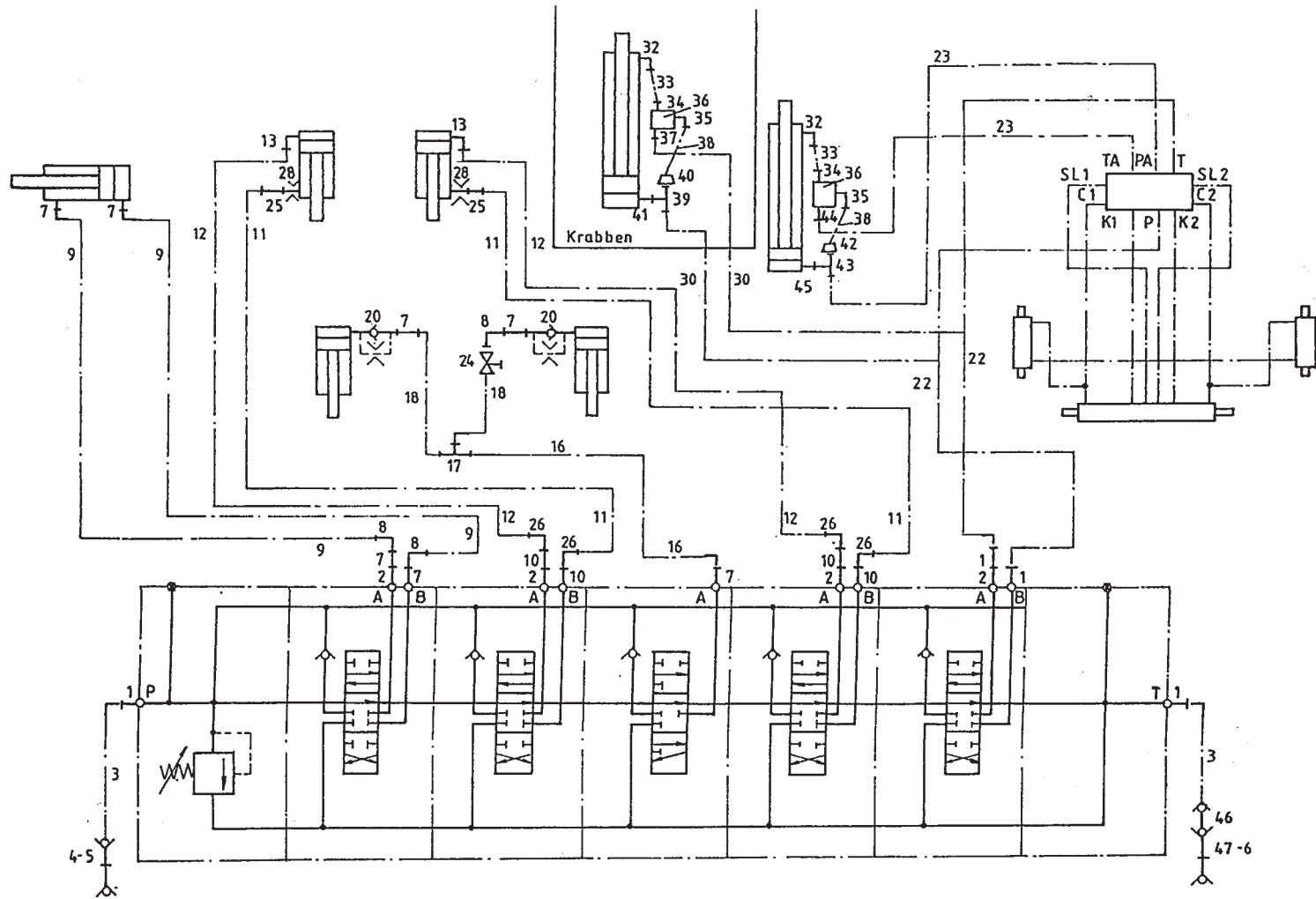

bestelnummer	ordernummer	Num. à commander	Bestellnummer
37	50116	1	
38	W50803	1	1/4" 400 RH
39	X50362	1	
40	50304	1	
41	X50102	1	
42	X50157	1	
43	X50359	1	
44	50112	1	
45	X50113	1	
46	X53467	1	
47	53309	1	

92162/5

Afbeelding 24 : Elektrische bedieningskast + schema

Abbildung 24 : Elektrische Bedienungskasten + Schaltpläne

Picture 24 : Electrical control-box + scheme

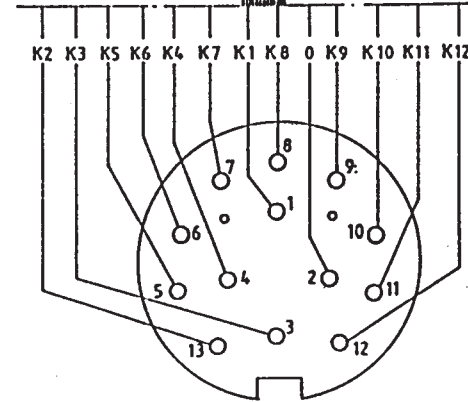
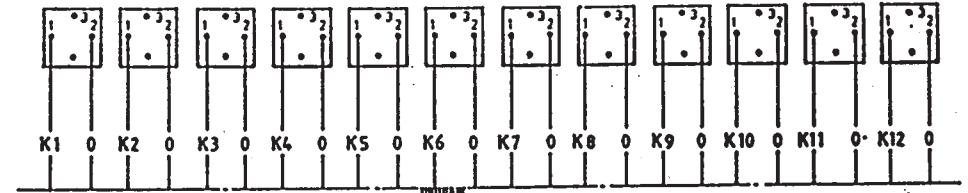
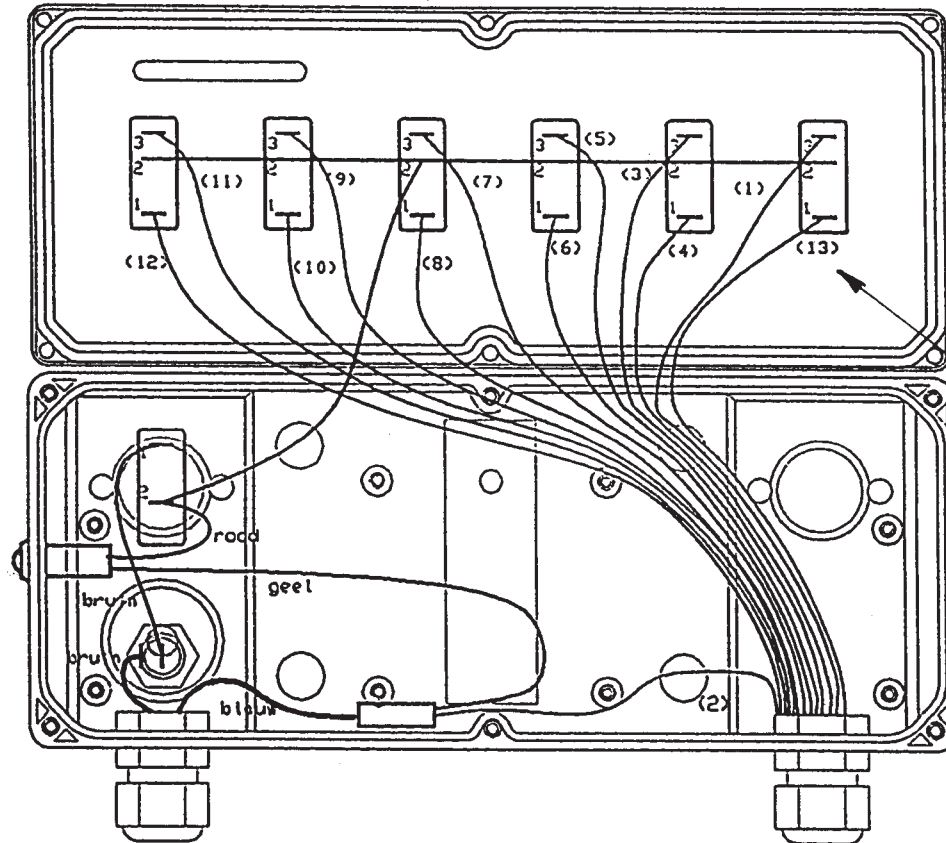

Stekker aansluiting
Stecker anschluss

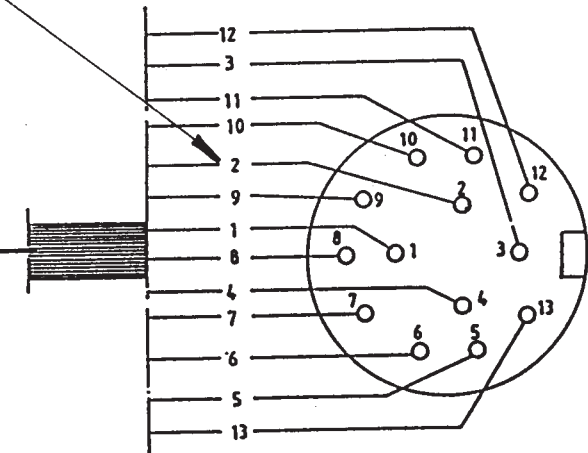

92162/5

Afbeelding 25 : Aftakas

Abbildung 25 : Gelenkwelle

Picturre 25 : PTO shaft

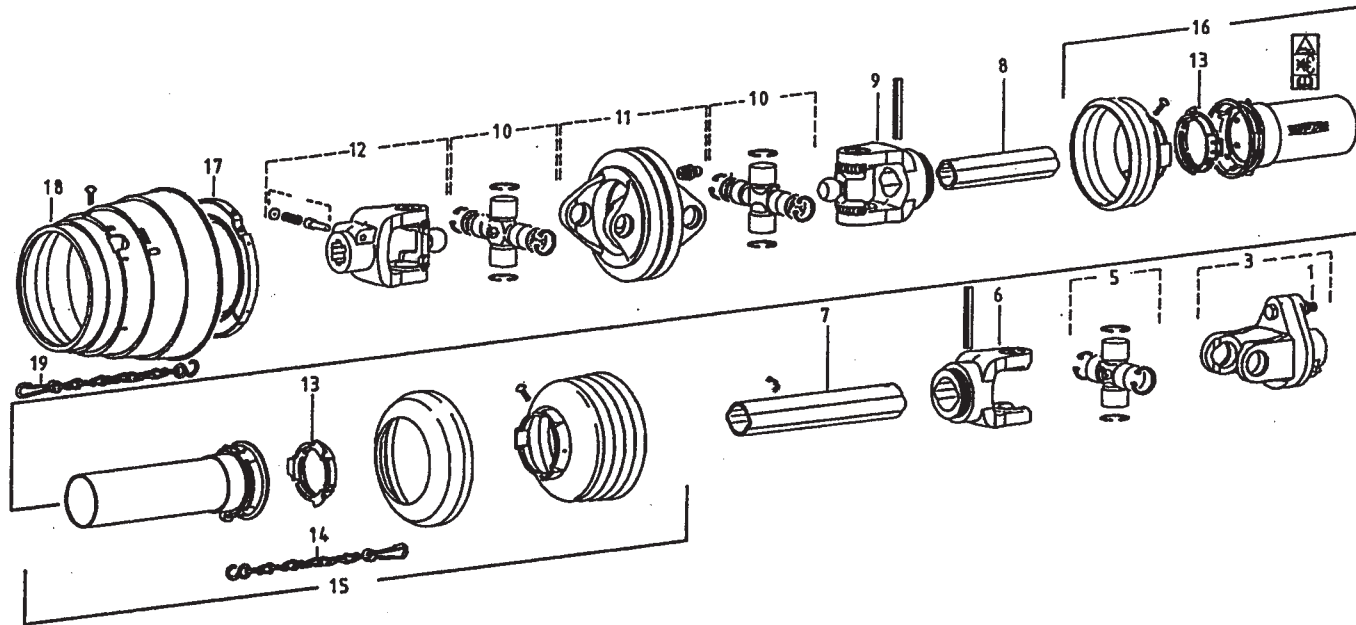

bestelnummer

ordernummer

Num. à commander

Bestellnummer

90797 WWE 2380

1	80860	1	M8 x 60 8.8
3	94098	1	
5	90615	1	
6	94081	1	
7	90816	1	
8	90818	1	
9	90625	1	
10	94057	2	
11	94083	1	
12	94082	1	
13	90619	2	
14	90266	1	
15	94058	1	
16	94059	1	
17	94060	1	
18	94061	1	
19	94062	1	



Hinmanweg 19
7575 BE Oldenzaal - Holland
Postbus 134
7570 AC Oldenzaal - Holland

e-mail: info@trioliet.nl
<http://www.trioliet.nl>

Tel.: 0541 - 57 21 21 / (+) 31 - 541 - 57 21 21
Fax: 0541 - 57 21 25 / (+) 31 - 541 - 57 21 25

Voor onderdelen / Für Ersatzteile / For spare parts / pour pièces de rechange

Tel.: 0541 - 57 21 36 / (+) 31 - 541 - 57 21 36
Fax: 0541 - 57 21 40 / (+) 31 - 541 - 57 21 40