

Trioliet Mullos

Meng- doseerwagen met dwarverband

Futter-, Misch und Verteilwagen

Feeder Mixer

Mélangeuse - distributrice

Solomix 1400 - 2000 VL

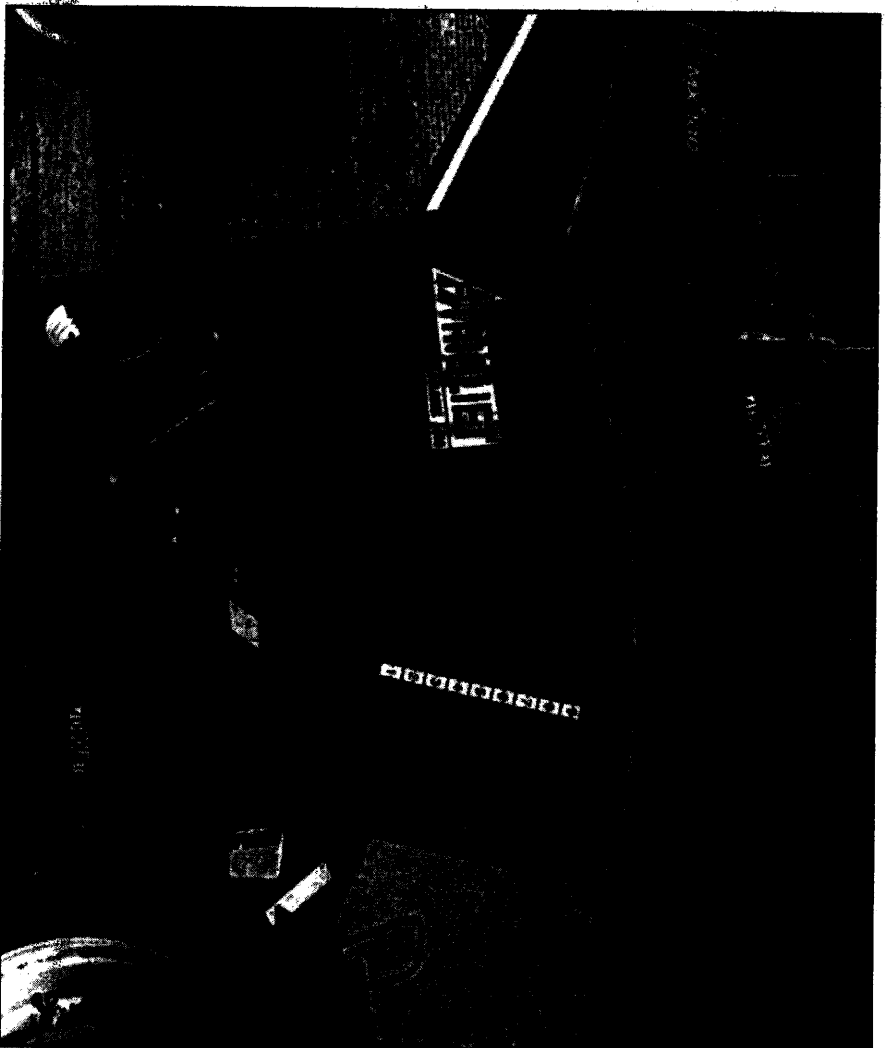

Onderdelenlijst/Ersatzteilliste/Spare parts list/Liste de Pièces de Réchange

Bestelnummer/Bestellnummer/Order number/Numéro de commande 92168/4

Geldig vanaf productieserie nr. / Gültig ab / Valid from Prod. Series No. /

A partir du Série de production No.: 01

INHOUDSOPGAVE

INHALTVERZEICHNIS

CONTENTS

Afb.	1	Stickers
	2	Dissel
	3A	Wielas ongeremd
	3B	Wielas met hydraulisch Remsysteem
	4A	Frame Frontdosering
	4B	Frame Achterdosering
	5	Dwarsband
	6A	Aandrijving en mengvijzel serie 01 en 02
	6B	Aandrijving en mengvijzel vanaf serie 03
	6C	1000 RPM aandrijfsysteem
	7	Doseerkelepilinder
	8	Mechanische afstandsbediening
	9A	Slangenschema Frontdosering
	9B	Slangenschema Achterdosering
	9C	Electrisch slangenschema front dosering
	10	Elektronisch weegsysteem
	11	Vertragingskast
	12	Hydraulische bediening contrames
	13	Hydraulische steunpoot
	14	Hydraulische steunpoot met sensor
	15	Elektrische bediening
	16A	Opvoerband
	16B	Slangenschema opvoerband
	17A	Aftakas
	17B	Aftakas

Abb.	1	Aufkleber
	2	Deichsel
	3A	Radachse ohne Bremslage
	3B	Radachse mit hydraulischer Bremse
	4A	Rahmen Dosierung Vorne
	4B	Rahmen Dosierung Hinten
	5	Querförderband
	6A	Schnecke und Antrieb Serie 01 und 02
	6B	Schnecke und Antrieb ab Serie 03
	6C	1000 U/M Antriebskomponente
	7	Auswurfschieberzylinder
	8	Mechanische Fernbediening
	9A	Hydraulik Plan Dosierung Vorne
	9B	Hydraulik Plan Dosierung Hinten
	9C	Elektrisch Hydraulikplan Dosierung Vorne
	10	Elektronische Waage
	11	Reduziergetriebe
	12	Hydraulische Fernbediening Kontramesser
	13	Hydraulischer Stützfuß
	14	Hydraulischer Stützfuß mit Wiegestab
	15	Elektrische Bedienung
	16A	Querband Verlängerung
	16B	Hydraulicplan Querband Verlängerung
	17A	Gelenkwelle
	17B	Gelenkwelle

Fig.	1	Decals
	2	Drawbar
	3A	Wheelaxle without brakes
	3B	Wheelaxle and hydraulic brakes
	4A	Frame front discharge
	4B	Frame rear discharge
	5	Side conveyor
	6A	Auger and drive system serie 01 and 02
	6B	Auger and drive system serie 03
	6C	1000 RPM drive system
	7	Slide cylinder
	8	Mechanical remote control
	9A	Hydraulics front discharge
	9B	Hydraulics rear discharge
	9C	Electrical hydraulics front discharge
	10	Electronic weighing system
	11	Reduction gearbox
	12	Hydraulic counter knives
	13	Hydraulic support
	14	Hydraulic support with weighing sensor
	15	Electrical remote control
	16A	Side conveyor extension
	16B	Hydraulic chain side conveyor extension
	17A	PTO shaft
	17B	PTO shaft

92168/4

Afbeelding 1 : Stickers
 Abbildung 1 : Aufkleber
 Picture 1 : Decals

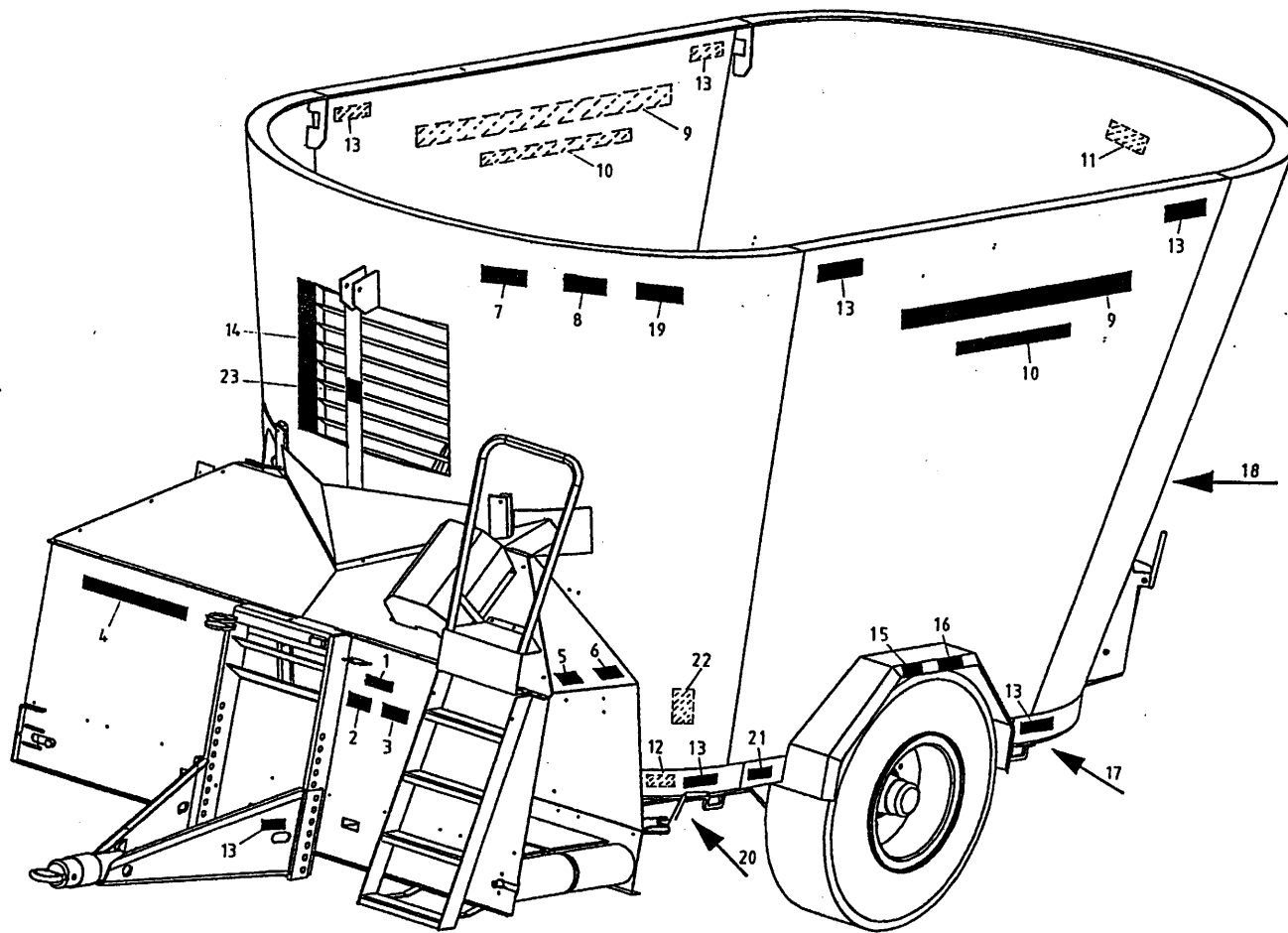

bestelnummer
 ordernummer
 Num. à commander
 Bestellnummer

1	91160	1	
2	91159	1	
3	91243	1	
4	91247	1	
5	91162	2	
6	91152	2	
7	91240	1	
8	91242	1	
9	91304	2	
10A	91302	2	16m ³
10B	91303	2	20m ³
10C	91313	2	14m ³
10D	91314	2	18m ³
11	91241	1	
12	91118	1	
13	91183	10	
14	91143	1	
15	91228	2	
16A	91323	2	4,0 bar
16B	91330	2	6,0 bar
17	91325	2	
18A	91331	1	8 kmh
18B	91220	1	25 kmh
19	91245	1	
20	91333	4	
21	91335	1	
22	91340	1	
23	91182	1	

92168/4

Afbeelding 2 : Dissel
 Abbildung 2 : Deichsel
 Picture 2 : Drawbar

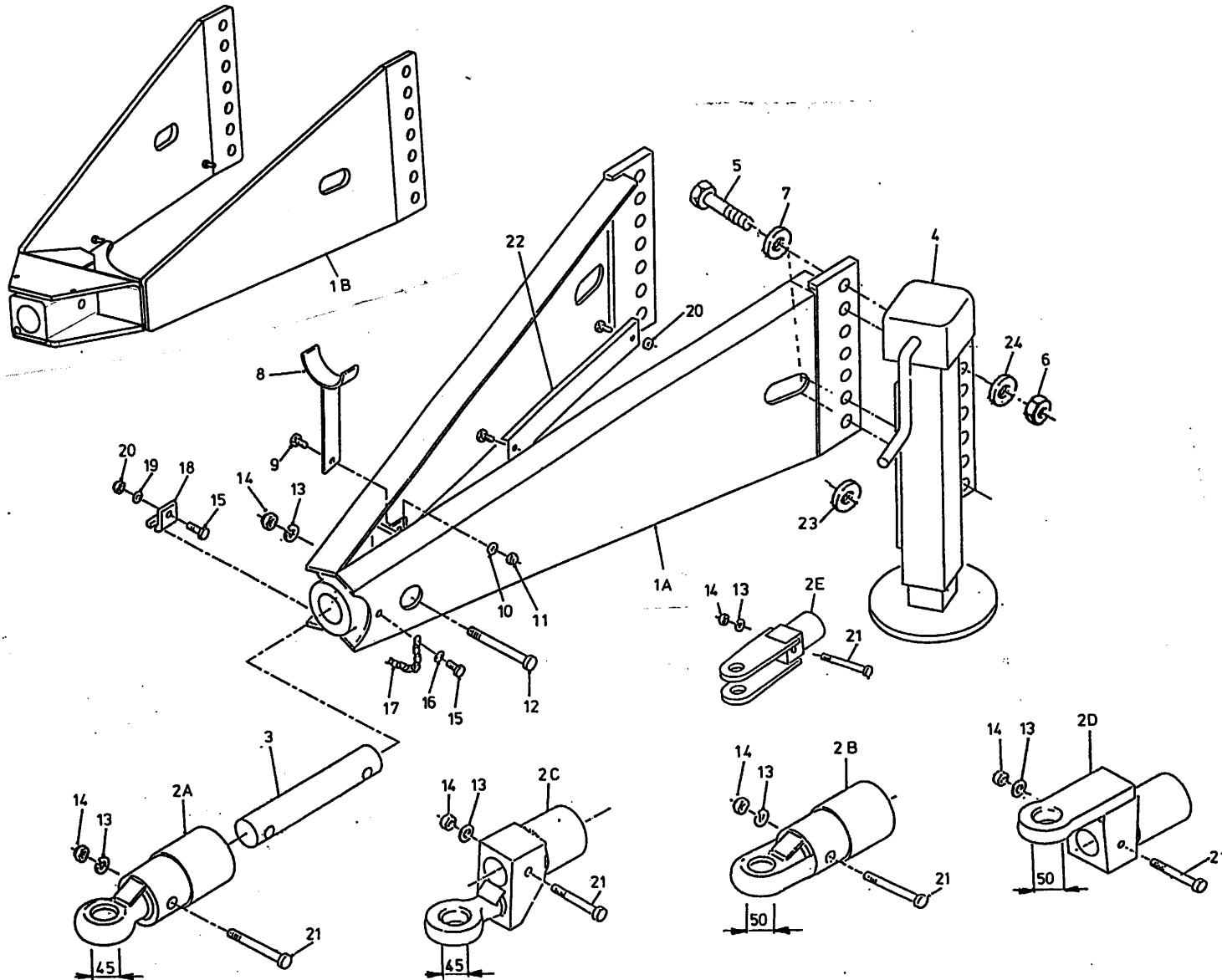

bestelnummer
 ordernummer
 Num. à commander
 Bestellnummer

1A	11942	1	
1B	12746	1	USA
2A	12229	1	Ø45
2B	12560	1	Ø50
2C	12230	1	Ø45
2D	12612	1	Ø50
2E	12953	1	
3	31746	1	
4	11946	1	
5	82409	5	M24 x 90 8.8
6	86124	5	M24
7	85124	5	M24
8	11709	1	
9	81026	1	M10 x 25
10	85110	1	M10
11	86210	1	M10
12	82014	2	M20 x 140 12.9
13	85020	3	M20
14	86220	3	M20
15	80831	2	M8 x 30
16	85109	1	M8
17	39136	1	
18	24528	1	
19	85108	1	M8
20	86208	3	M8
21	82013	1	M20 x 130 12.9
22	40431	1	
23	31627	1	
24	85024	5	M24

92168/4

Afbeelding 3A : Wielas ongeremd
 Abbildung 3A : Radachse ohne Bremse
 Picture 3A : Wheelaxle without brakes

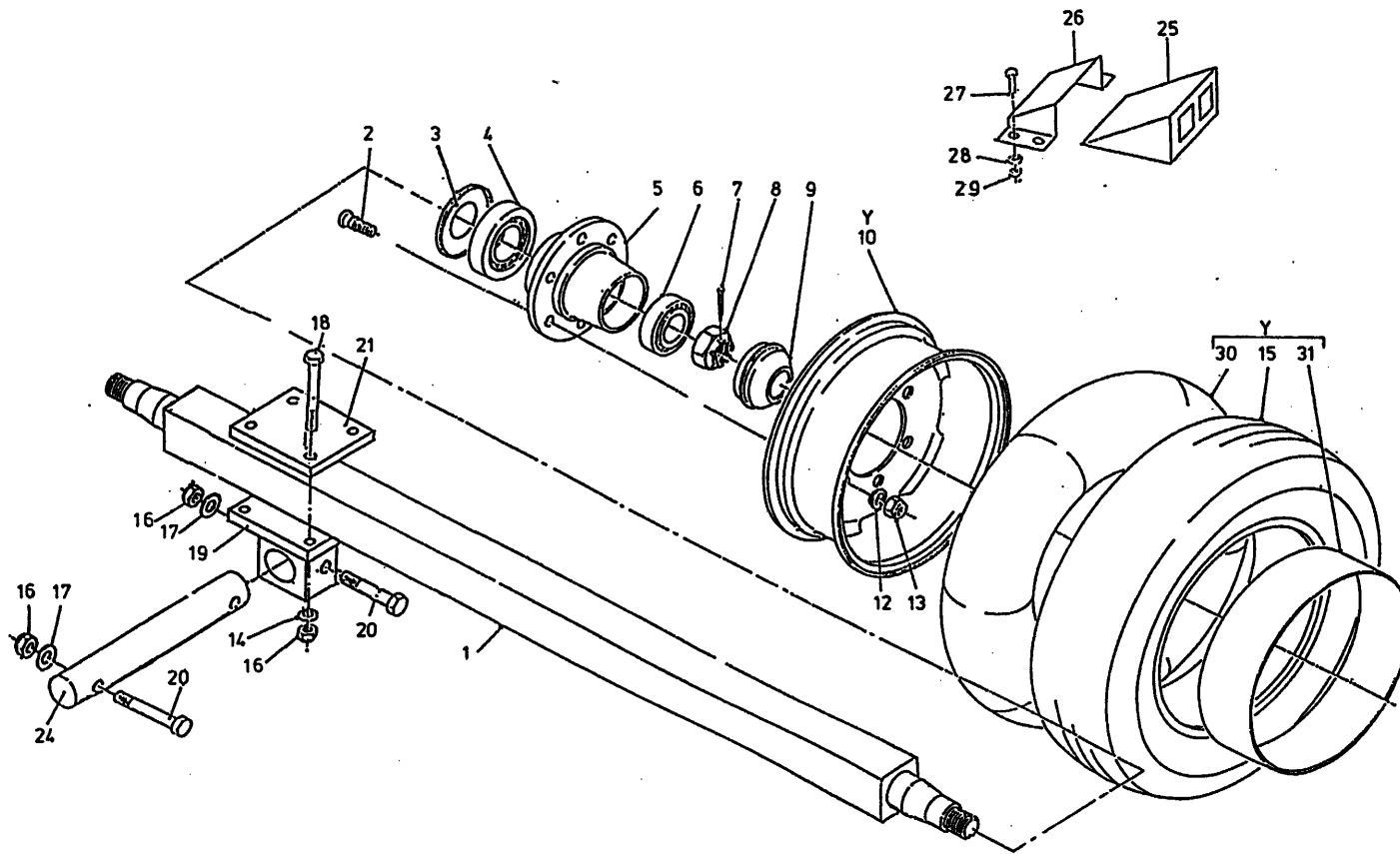

bestelnummer
 ordernummer
 Num. à commander
 Bestellnummer

1A	31908	1	L=1900 14m ³ /16m ³
1B	31909	1	L=2050 18m ³ /20m ³
2	84949	16	M10 x 1.5 L=65
3	90694	2	
4	70142	2	32217
5	90997	2	
6	70141	2	32214
7	90522	2	
8	90697	2	
9	90691	2	
10	90718	2	
12	90723	16	
13	86933	16	M20 x 1.5 H=20
14	85020	8	M20
15A	90717	2	385/65-22.5 18 PR
15B	90773	2	H46 x 16 18/20m ³
16	86220	12	M20
17	85120	4	M20
18	82018	8	M20 x 180 12.9
19	12320	2	
20	82017	4	M20 x 160 12.9
21	26643	2	
24	31963	2	
25	90799	2	
26	90800	2	
27	80821	8	M8 x 20
28	85108	16	M8
29	86208	8	M8
30	90774	2	1200 x 20 18/20m ³
31	90775	2	10 x 20 18/20m ³
Y	90716	2	385/65 - 22.5
Y	90771	2	H46 x 16 18/20m ³

92168/4

Afbeelding 3B : Wielas met hydraulisch remsysteem
 Abbildung 3B : Radachse mit hydraulischer Bremse
 Picture 3B : Wheelaxle and hydraulic brakes

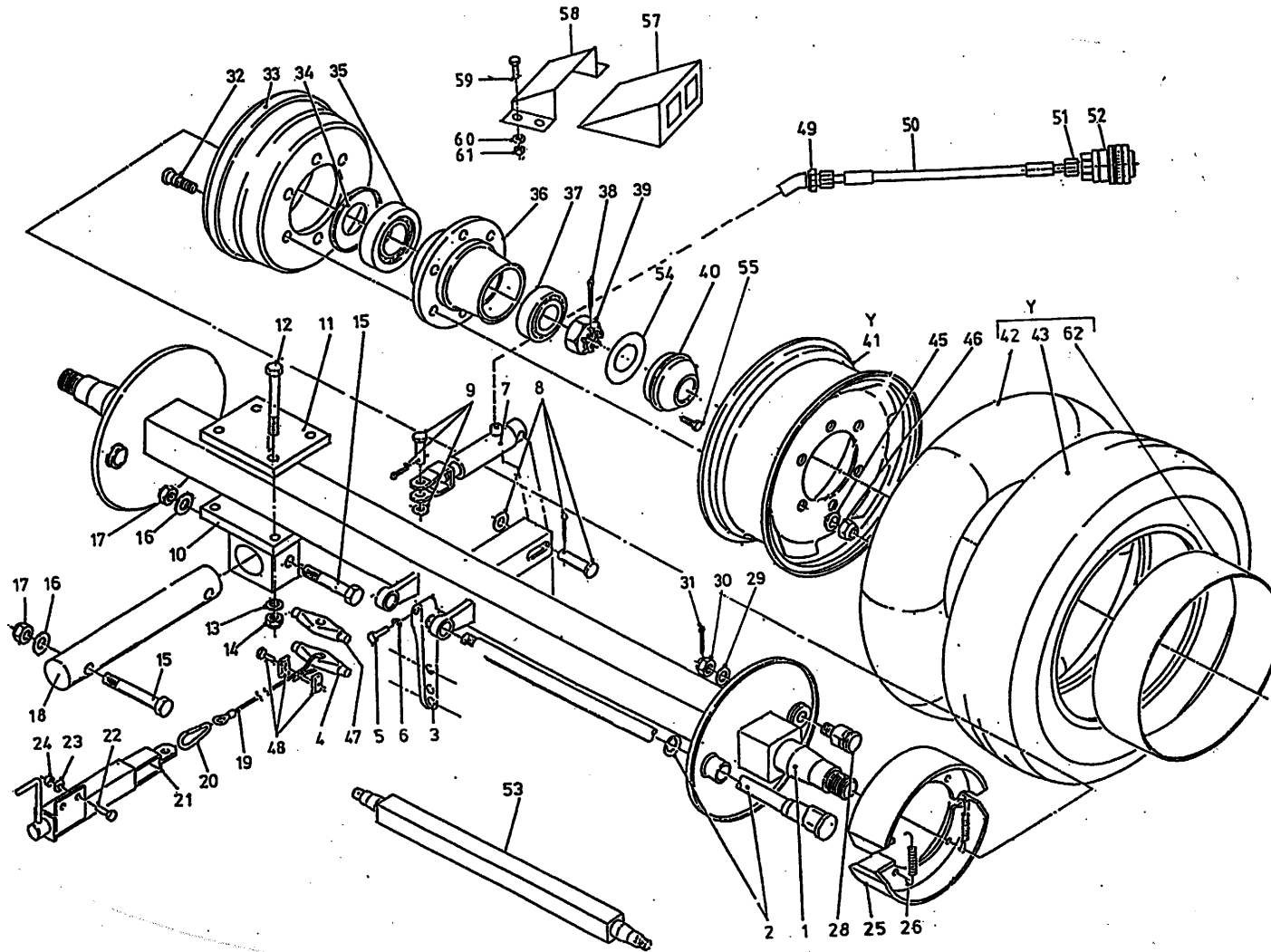

bestelnummer			
ordernummer			
Num. à commander			
Bestellnummer			
1A	90648	1	L=1900
1B	90687	1	L=2050
2A	90710	2	L=890
2B	90702	2	L=580
2C	90738	1	L=960
2D	90739	1	L=660
3	90507	2	
4	90506	1	
5	81060	2	M10x60
6	86110	2	M10
7	51110	1	
8	90514	1	
9	90515	1	
10	12320	2	
11	26643	2	
12	82018	8	M20x180 12.9
13	85020	8	M20
14	86220	8	M20
15	82017	4	M20x160 12.9
16	85120	4	M20
17	86220	4	M20
18	31963	2	
19	79082	1	L=3170
20	39139	1	
21	11997	1	
22	81031	2	M10x30
23	85110	2	M10
24	86210	2	M10
25	90700	4	
26	90705	4	
28	90711	2	
29	90703	2	
30	90704	2	
31	90524	2	
32	84941	16	M20x1,5 L=93
33	90722	2	
34	90694	2	

92168/4

Afbeelding 3B : Wielas met hydraulisch remsysteem
 Abbildung 3B : Radachse mit hydraulischer Bremse
 Picture 3B : Wheelaxle and hydraulic brakes

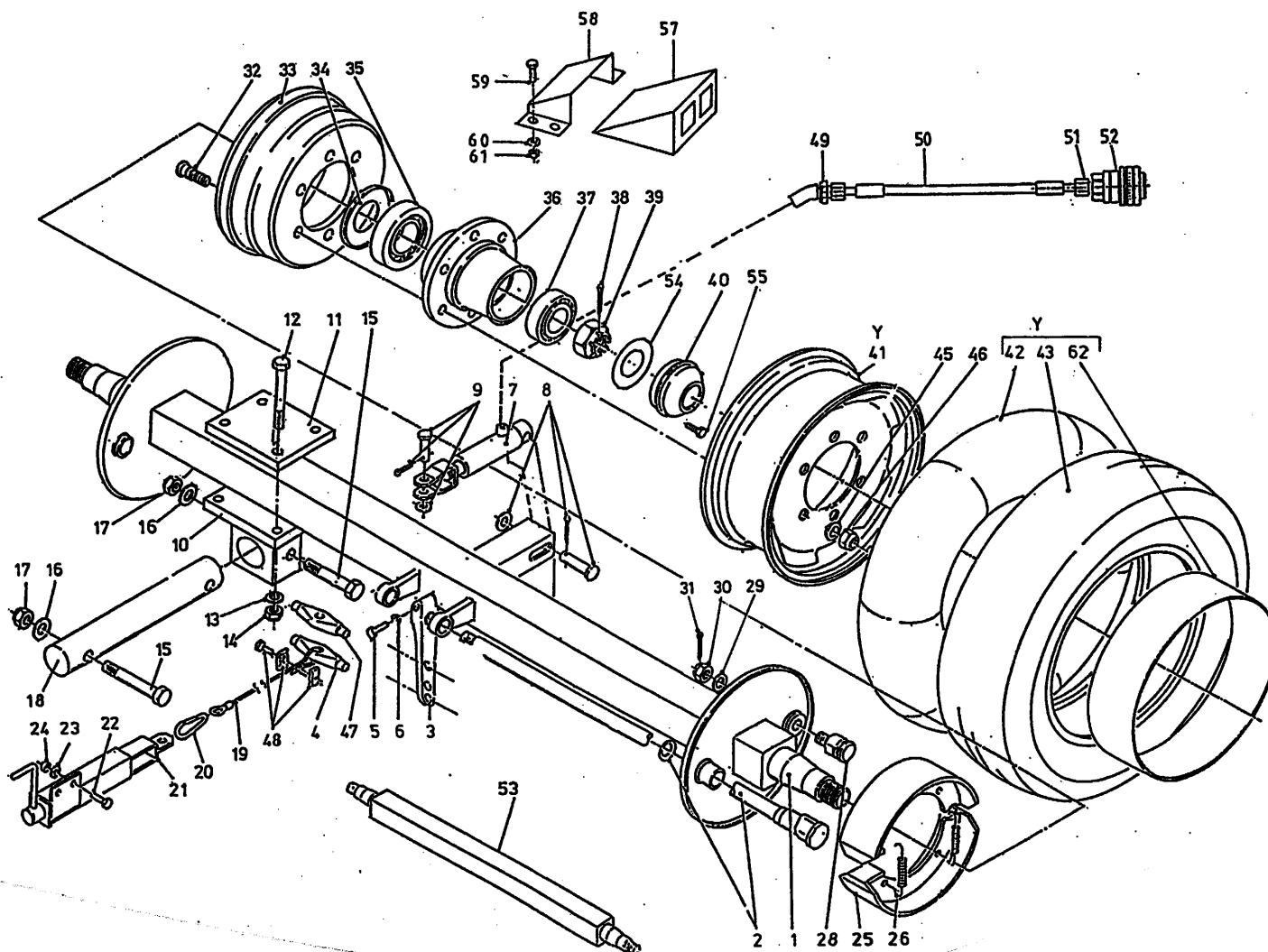

bestelnummer
 ordernummer
 Num. à commander
 Bestellnummer

35	70132	2	32217
36	90693	2	
37	70141	2	32214
38	90522	2	
39	90697	2	
40	90691	2	
41A	90718	2	14m ³ / 16m ³
41B	90772	2	18m ³ / 20m ³ l→ 02
42	90774	2	1200 x 20 18m ³ /20m ³
43A	90717	2	14m ³ / 16m ³
43B	90773	2	18m ³ / 20m ³ l→ 02
45	90699	16	
46	86933	16	M20x1,5
47	31747	1	
48	90430	1	
49	X50124	1	
50	W50920	1	¼" 6500RR
51	X50114	1	
52	53327	1	
53A	31908	1	L=1900
53B	31909	1	L=2050
54	90698	2	
55	80812	6	M8 x 12
56	X50147	1	
57	90799	2	
58	90800	2	
59	80821	8	M8 x 20
60	85108	16	M8
61	86208	8	M8
62	90775	2	10 x 20 18m ³ / 20m ³
Y	90716	2	385 / 65 - 22,5 14m ³ /16m ³
Y	90771	2	H46 x 16 18m ³ / 20m ³

92168/4

Afbeelding 4A : Frame Frontosering
 Abbildung 4A : Rahmen Dosierung Vorne
 Picture 4A : Frame front discharge

bestelnummer
 ordernummer
 Num. à commander
 Bestellnummer

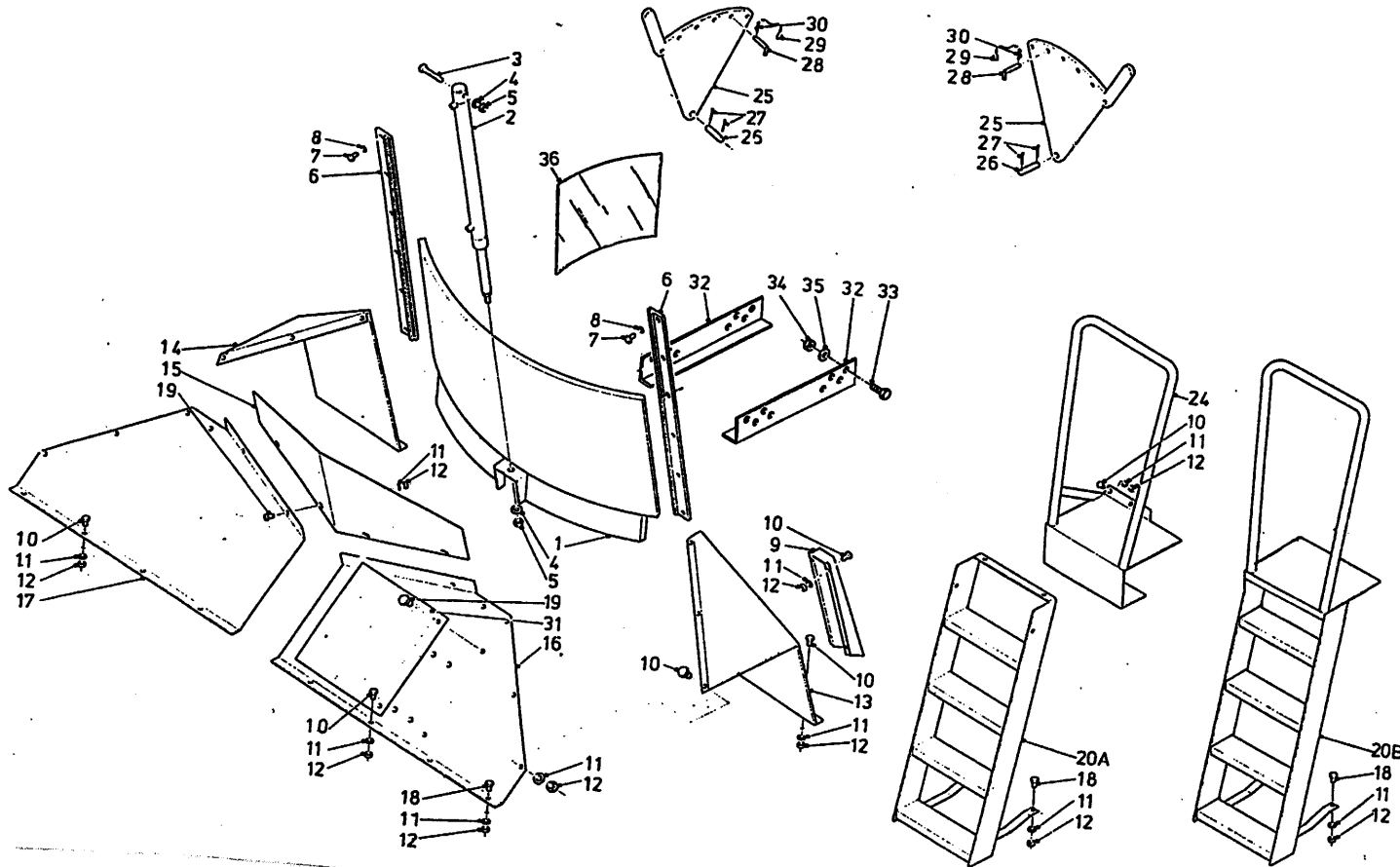

1A	12206	1	14m ³ / 16m ³
1B	12326	1	18m ³ / 20m ³
2	51062	1	
3	81690	1	M16 x 90
4	85116	2	M16
5	86216	2	M16
6	11690	2	
7	81031	28	M10 x 30
8	85010	28	M10
9	12064	1	
10	80821	32	M8 x 20
11	85108	42	M8
12	86208	38	M8
13A	25204	1	14m ³ / 16m ³
13B	25507	1	18m ³ / 20m ³
14A	25203	1	14m ³ / 16m ³
14B	25506	1	18m ³ / 20m ³
15	40434	1	
16A	26249	1	14m ³ / 16m ³
16B	26250	1	18m ³ / 20m ³
17A	25202	1	14m ³ / 16m ³
17B	25503	1	18m ³ / 20m ³
18	80831	4	M8 x 30
19	80810	4	M8 x 10
20A	11906	1	→ I 01
20B	12517	1	→ O 2
24	11981	1	
25	11998	1	
26	25332	2	
27	88239	4	Ø 5 x 40
28	90490	2	
29	90282	2	
30	65030	2	
31A	12024	1	→ I 01
31B	12136	1	→ O 2
32	26213	2	
33	81636	24	M16 x 35
34	86216	24	
35	85116	24	M16
36	60320	1	

92168/4

Afbeelding 4B : Frame achterdosering serie 01
 Abbildung 4B : Rahmen Dosierung Hinten Serie 01
 Picture 4B : Frame rear discharge

bestelnummer
 ordernummer
 Num. à commander
 Bestellnummer

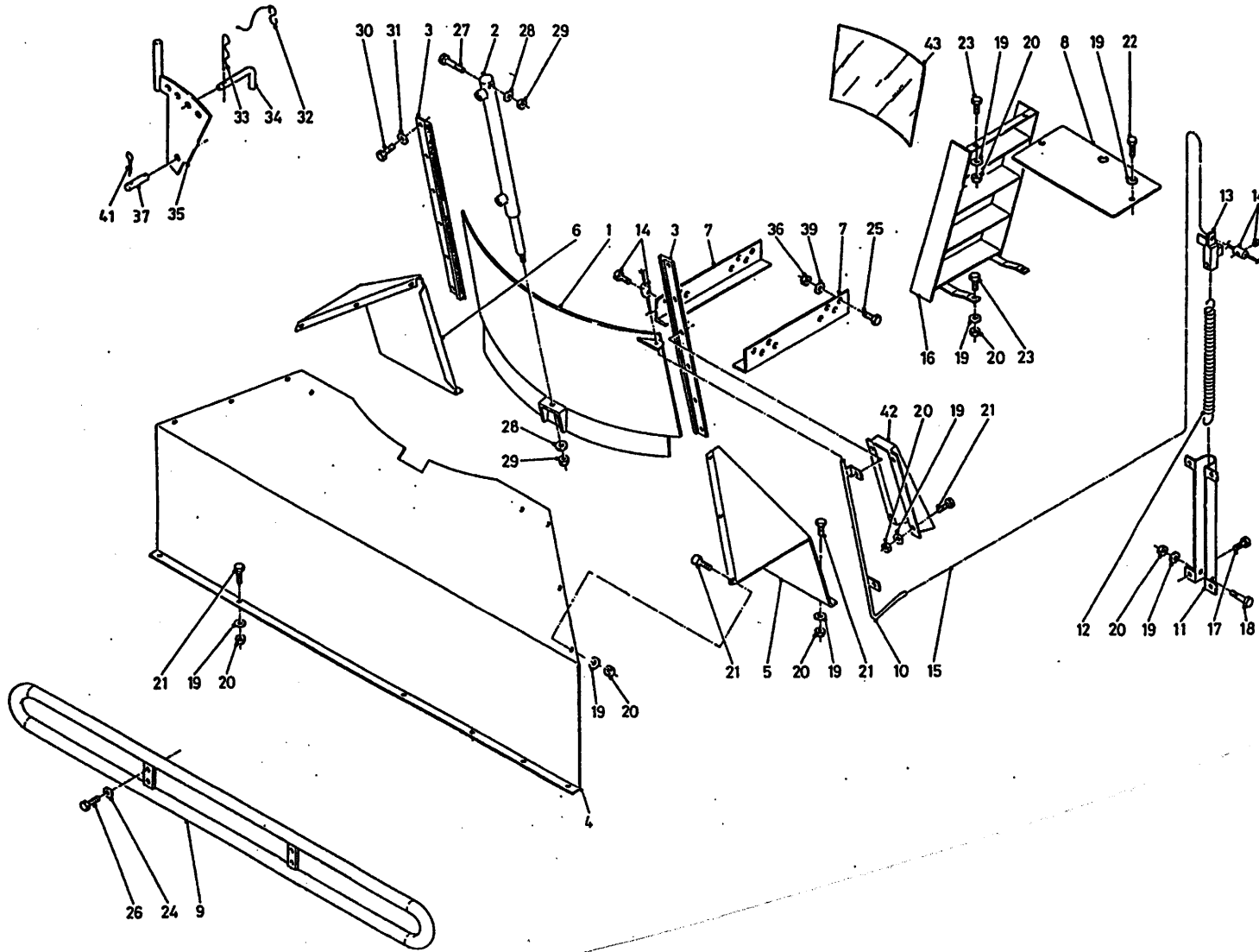

1A	12343	1	/16m ³
1B	12441	1	20m ³
2	51062	1	
3	11690	2	
4A	25841	1	16m ³
4B	26772	1	20m ³
5A	25904	1	16m ³
5B	25506	1	20m ³
6A	25903	1	16m ³
6B	25507	1	20m ³
7	26213	2	
8	26915	1	
9A	12451	1	16m ³
9B	12452	1	20m ³
10A	12345	1	16m ³
10B	12438	1	20m ³
11	12116	1	
12	65075	1	
13	12124	1	
14	90171	2	
15A	79090	1	16m ³ L=7560
15B	79091	1	20m ³ L=8120
16	11906	1	
17	84705	4	6,3 x 13
18	80835	1	M8 x 35
19	85108	27	M8
20	86208	25	M8
21	80821	21	M8 x 20
22	80826	2	M8 x 25
23	80831	4	M8 x 30
24	85112	4	M12
25	81636	24	M16 x 35
26	81251	4	M12 x 50
27	81690	1	M16 x 90
28	85116	2	M16
29	86216	2	M16
30	81031	14	M10 x 30
31	85010	14	M10
32	90282	2	

92168/3

Afbeelding 4B : Achter Dosering serie 01

Abbildung 4B : Rahmen Dosierung Hinten Serie 01

Picture 4B : Frame rear discharge

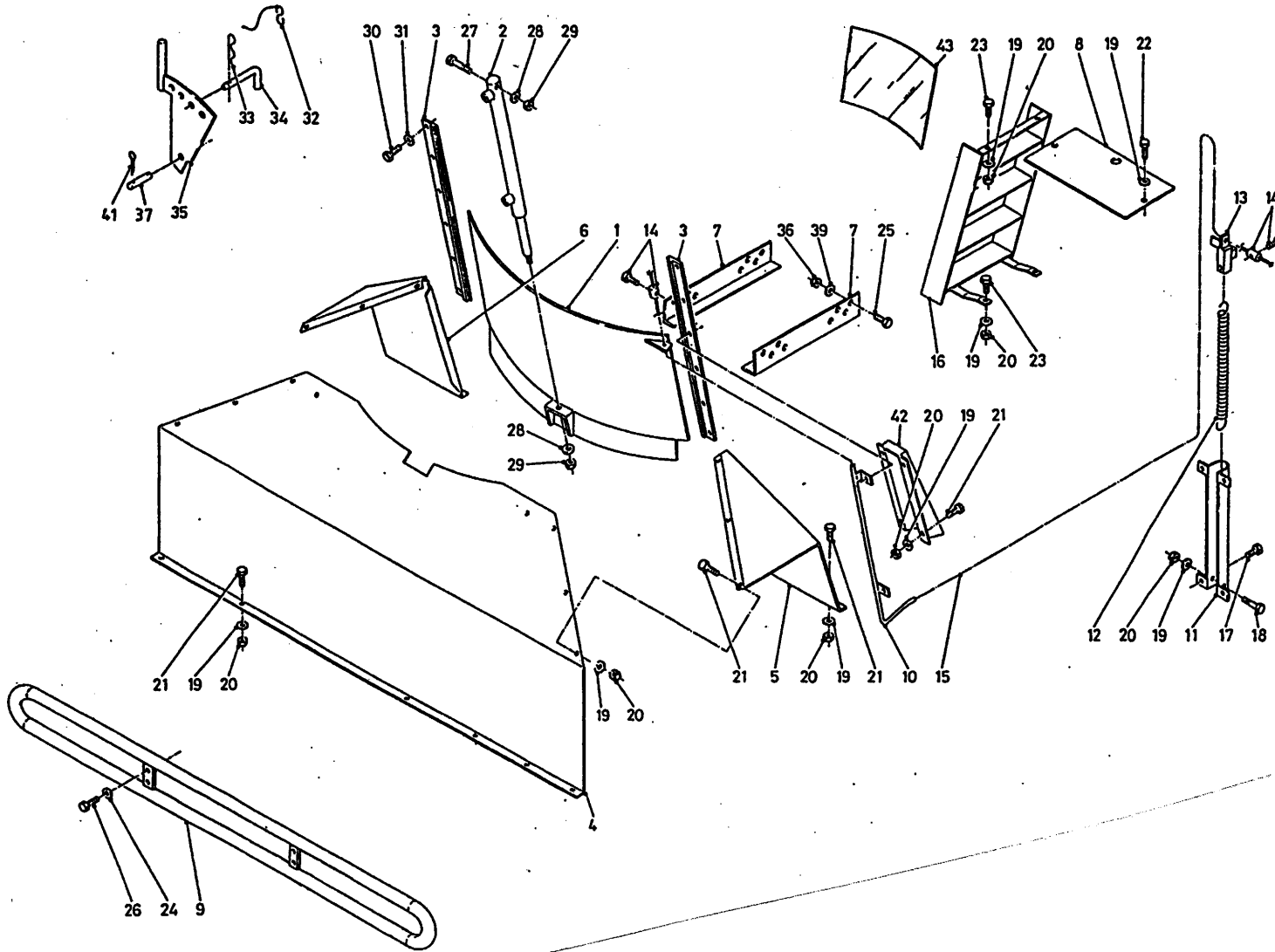

bestelnummer
ordernummer
Num. à commander
Bestellnummer

33	65030	2	
34	90490	2	
35	11998	2	
36	86216	24	M16
37	25332	2	
38	81230	2	M12 x 30
39	85116	24	M16
41	88239	4	ø 5 x 40
42	12064	1	
43	60320	1	

92168/4

Afbeelding 5 : Dwarsband
 Abbildung 5 : Querförderband
 Picture 5 : Side conveyor

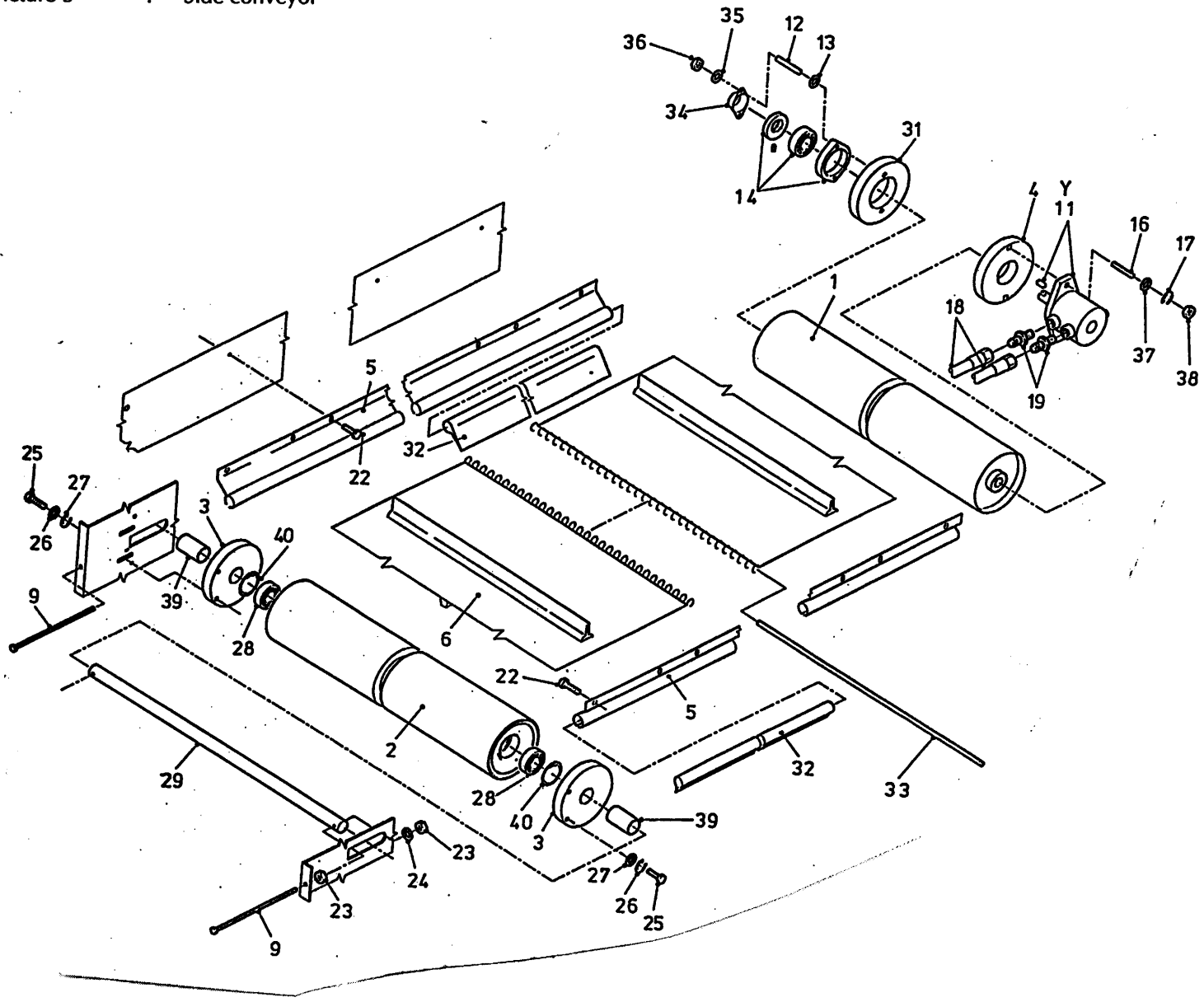

bestelnummer		ordernummer		Num. à commander		Bestellnummer	
1	11940	1					
2	11979	1					
3	60290	2					
4	31709	1					
5A	90274	1	L = 2280	14m³/16m³			
5B	90535	1	L = 2440	18m³/20m³			
6A	60294	1	L = 4570	14m³ / 16m³			
6B	60297	1	L = 4925	18m³ / 20m³			
9	81223	2	M12 x 180				
11A	51083	1	White 127 cc				
11B	51130	1	Danfoss 127 cc				
11C	51129	1	Sam 128 cc				
12	84176	2	M8 x 60				
13	86108	2	M8				
14	70084	1					
16	84108	2	M12 x 60				
17	85112	2	M12				
18A	W50601	2	½" 1800 RH	14m³/16m³			
18B	W50726	2	½" 2000 RH	18m³/20m³			
19	X50117	2					
22	84717	22	M6 x 12				
23	86212	4	M12				
24	85012	2	M12				
25	81031	4	M10 x 30				
26	85010	4	M10				
27	85113	4	M10				
28	70010	2					
29	25200	1					
31	32190	1					
32A	60216	2	L = 2280				
32B	60296	2	L = 2440				
33	25422	1					
34	23304	1					
35	85008	2	M8				
36	86208	2	M8				
37	85012	2	M12				
38	86112	2	M12				
39	25207	2	L = 53				
40	87162	2					

92168/4

Afbeelding 6A : Aandrijving en mengvijzel serie 01 en 02
 Abbildung 6A : Schnecke und Antrieb serie 01 en 02
 Picture 6A : Auger and drive system-serie 01 and 02

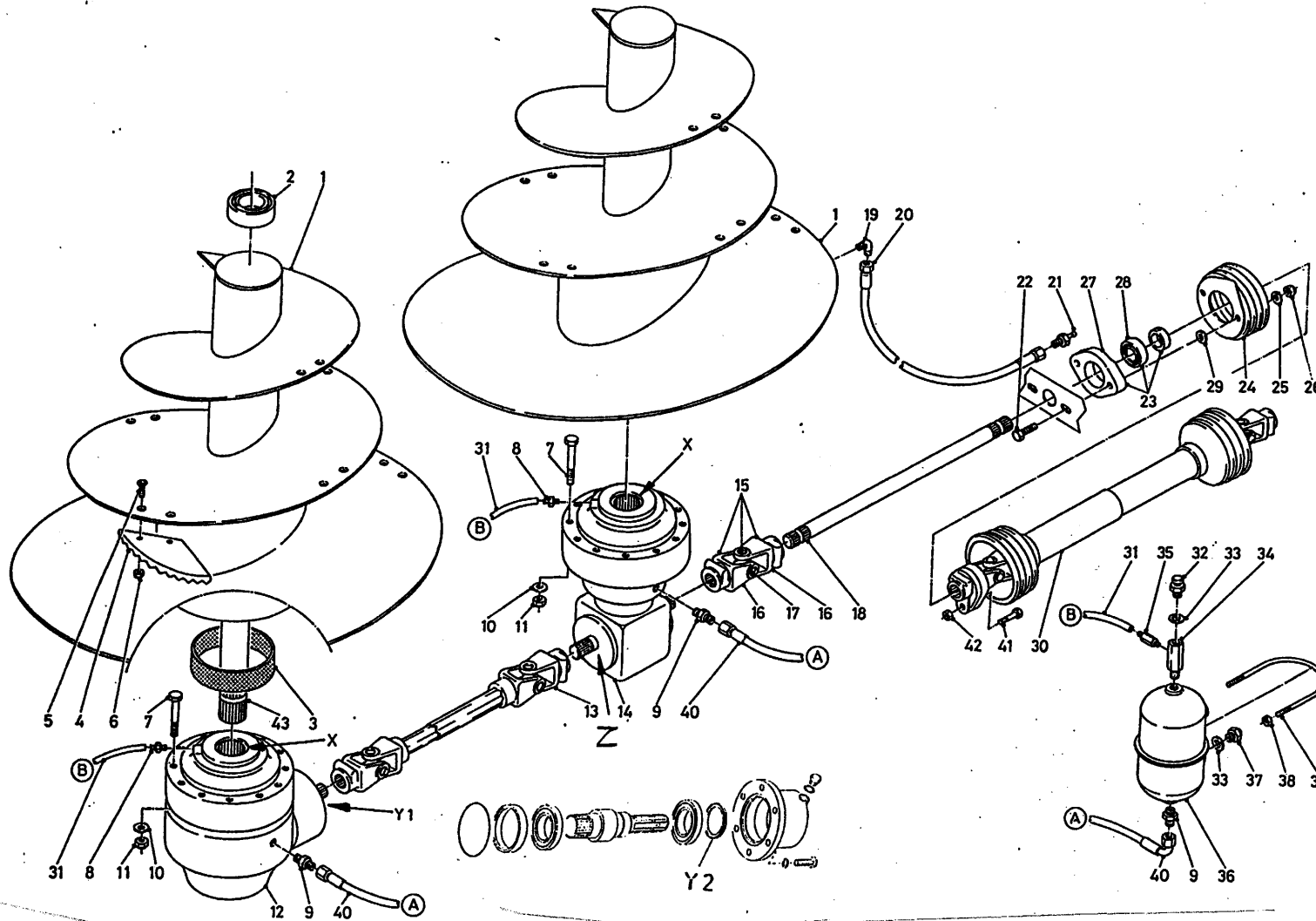

bestelnummer
 ordernummer
 Num. à commander
 Bestellnummer

1A	12212	1	16m³
1B	12305	1	20m³
1C	12542	1	14m³
1D	12537	1	18m³
2	70129	2	32024X
3	51867	2	
4	31841	10	
5	84121	20	M16 x 45
6	86216	20	M16
7	81414	24	M14 x 140
8	50199	2	
9	X50112	4	
10	86214	24	M14
11	85114	24	M14
12	90529	1	
13	90685	1	
14	90647	1	
15	90497	1	
16	90563	2	
17	90561	1	
18A	31720	1	14m³/16m³
18B	31743	1	18m³/20m³
19	50107	2	
20A	50957	1	¼" 1520 RR RR
20B	52623	1	¼" 3400 RR RR
21	89518	2	
22	81070	2	M10 x 70
23	70059	1	
24	90499	1	
25	85010	2	M10
26	86110	2	M10
27	70089	1	
28	70090	1	
29	85113	2	M10
30	90495	1	
31A	52613	1	L=4600
31B	52622	1	L=3000
32	90567	2	
33	85215	6	
34	50176	2	
35	50200	2	
36	90443	2	

92168/4

Afbeelding 6A : Aandrijving en mengvijzel serie 01 en 02
 Abbildung 6A : Schnecke und Antrieb serie 01 en 02
 Picture 6A : Auger and drive system serie 01 and 02

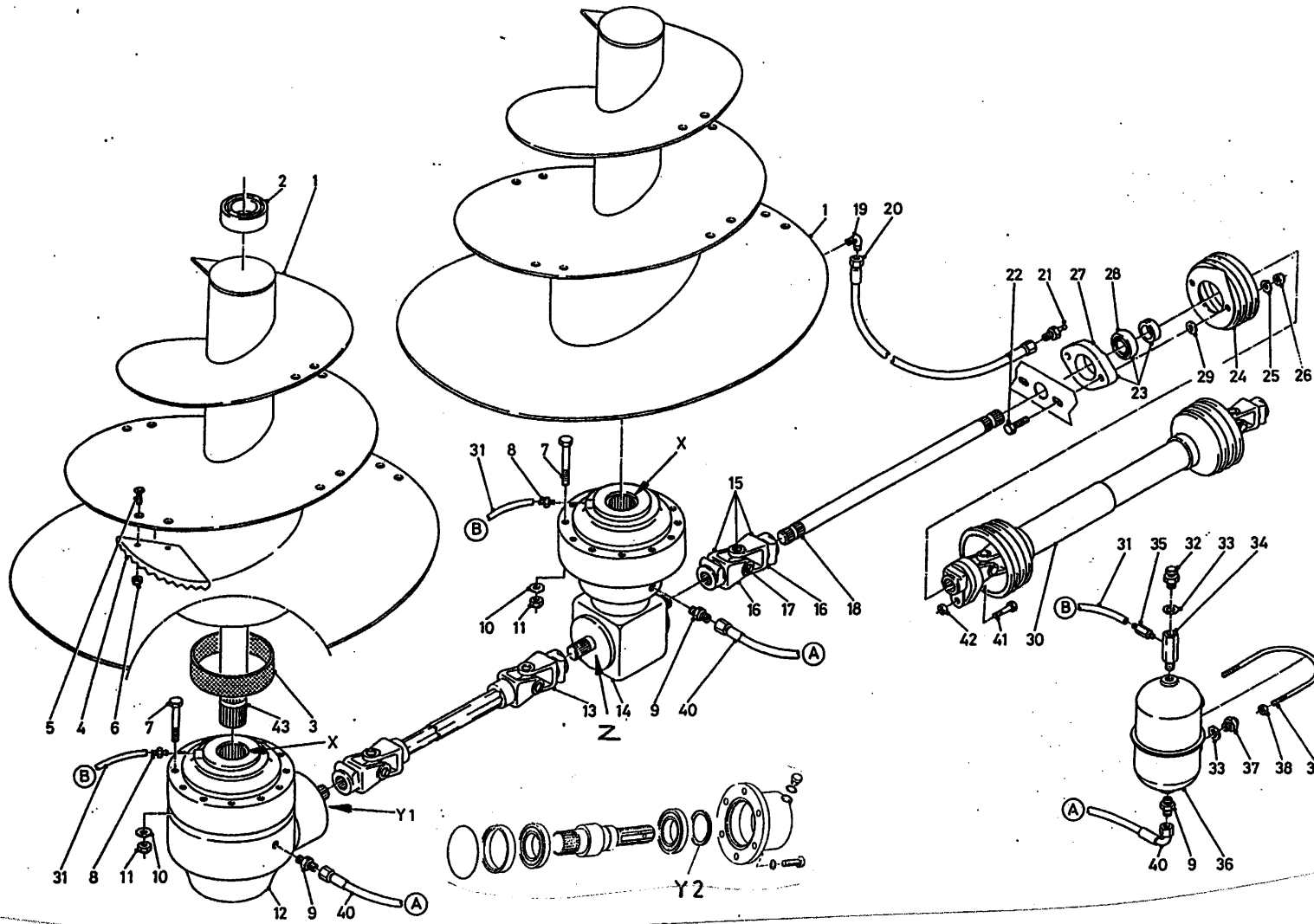

bestelnummer
 ordernummer
 Num. à commander
 Bestellnummer

37	90566	4	
38	86206	4	M6
39	84191	2	
40A	W50622	1	3/8" 4500 RH
40B	W50659	1	3/8" 2700 RH
41	80860	1	M8 x 60
42	86208	1	M8
43A	31686	1	L = 920
43B	31842	1	L = 1060
X	05443	2	
Y1	05444	1	50 x 72 x 8
Y2	70160	1	45 x 72 x 10
Z	70159	2	

92168/4

Afbeelding 6B : Aandrijving en Mengvijzel vanaf serie 03
 Abbildung 6B : Schnecke und Antrieb ab Serie 03
 Picture 6B : Auger and drive system serie 03

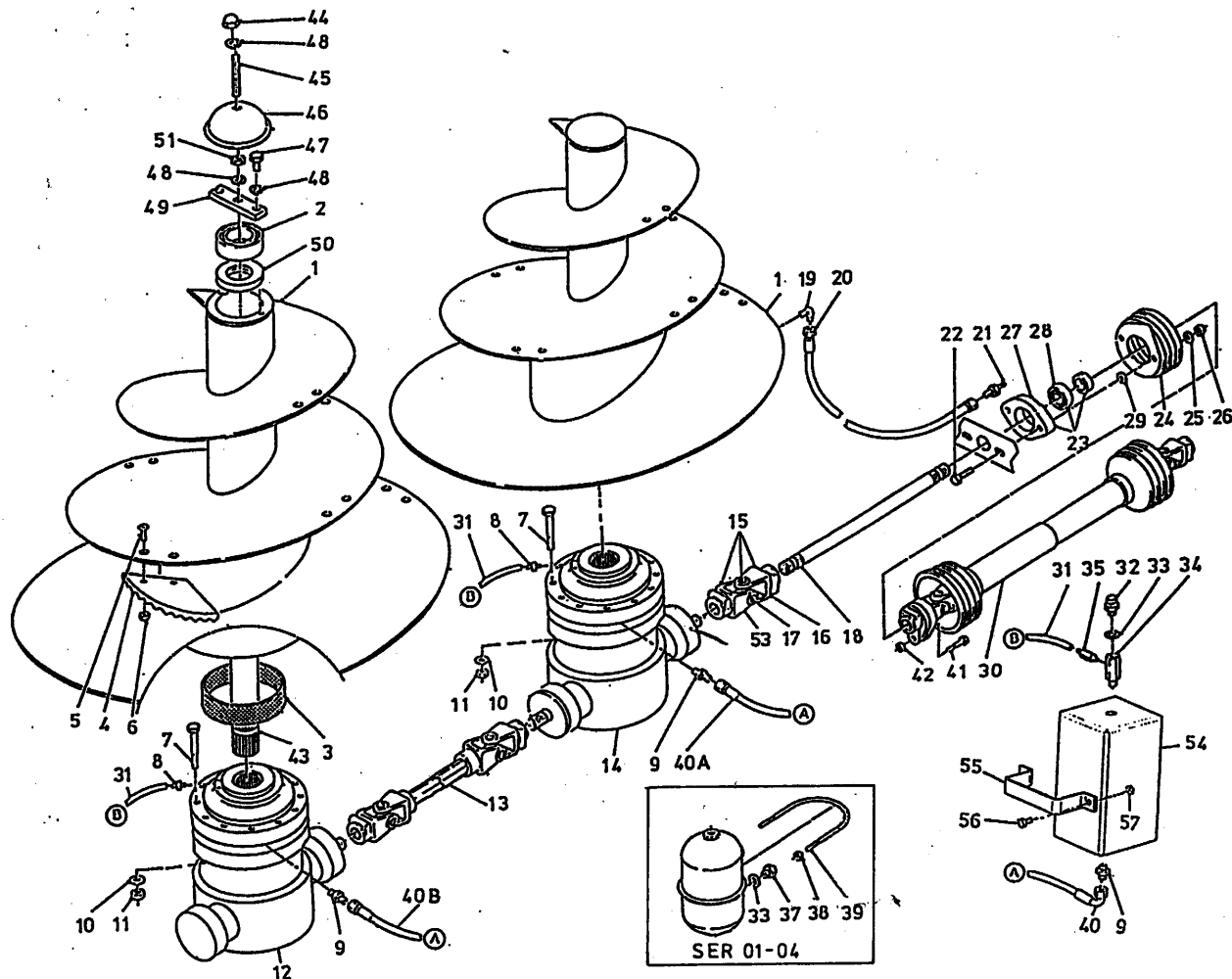

bestelnummer		ordernummer	Num. à commander	Bestellnummer
1A	12740	1	14m ³ serie 03	
1B	12788	1	14m ³ ↳ 04	
1C	12741	1	16m ³ serie 03	
1D	12789	1	16m ³ ↳ 04	
1E	12742	1	18m ³ serie 03	
1F	12790	1	18m ³ ↳ 04	
1G	12743	1	20m ³ serie 03	
1H	12791	1	20m ³ ↳ 04	
2	70143	2	33216	
3	51867	2		
4	31841	10		
5	84121	20	M16 x 45	
6	86216	20	M16	
7	84487	24	M14 x 140	
8	50199	2		
9	X50112	4		
10	86214	24	M14	
11	85114	24	M14	
12A	90866	1	↳ 04	
12B	90995	1	↳ 05	
13A	90867	1	1 3/4"-20/1 3/4"-20 14m ³ /16m ³	
13B	90868	1	1 3/4"-20/1 3/4"-20 18m ³ /20m ³	
14A	90865	1	↳ 04	
14B	90996	1	↳ 05	
15	90545	1	1 3/4 - 20 / 1 3/8 - 6	
16	90563	1		
17	90561	1		
18A	32152	1	14m ³ /16m ³	
18B	32153	1	18m ³ /20m ³	
19	50107	2		
20A	90597	1	1/4"1520 RR	
20B	52623	1	1/4"3400RR	
21	89518	2		
22	81070	2	M10 x 70	
23	70059	1		
24	90499	1		
25	85010	2	M10	
26	86110	2	M10	
27	70089	1		

92168/4

Afbeelding 6B : Aandrijving en Mengvijzel vanaf serie 03
 Abbildung 6B : Schnecke und Antrieb ab Serie 03
 Picture 6B : Auger and drive system serie 03

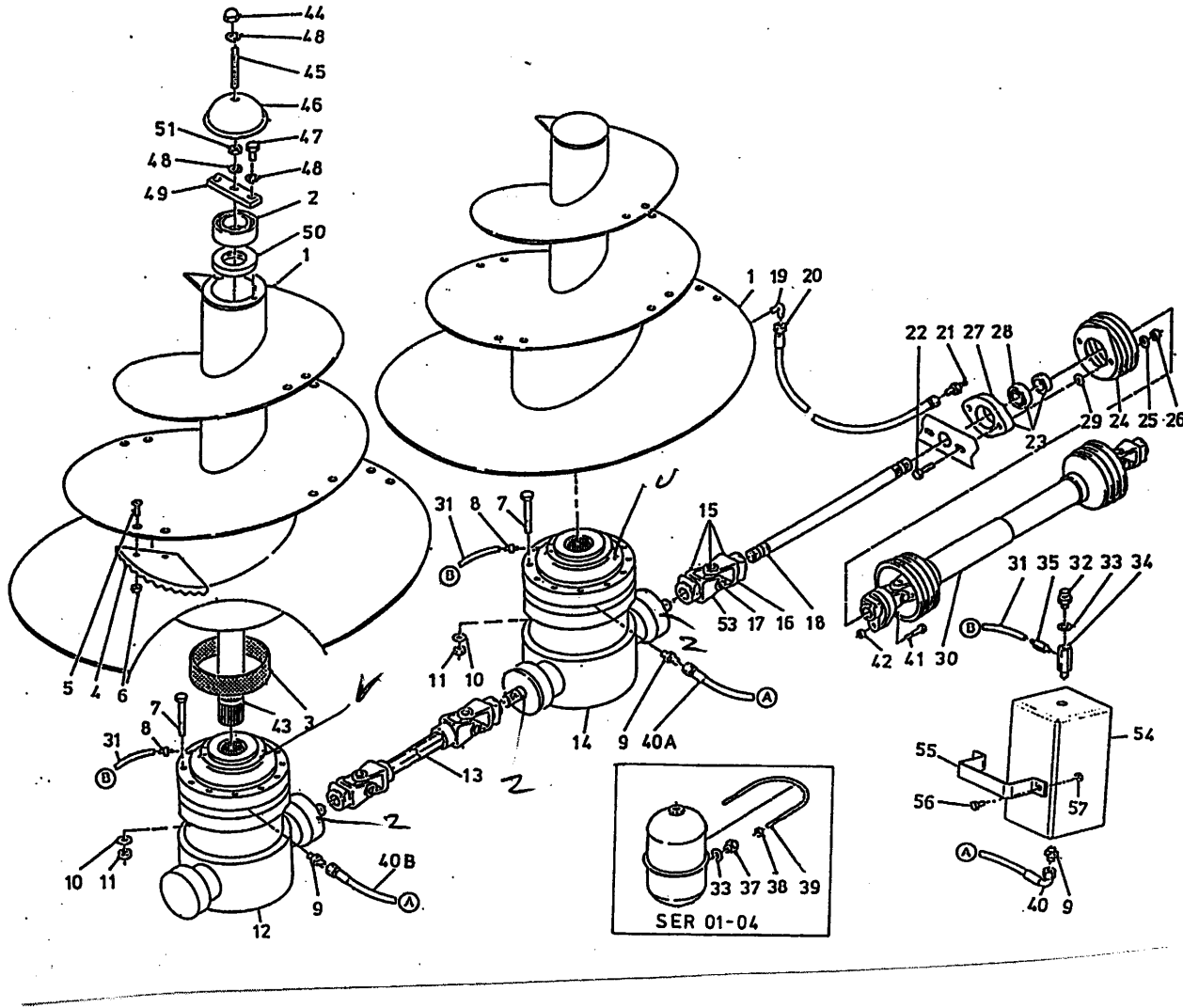

bestelnummer
 ordernummer
 Num. à commander
 Bestellnummer

28	70090	1	
29	85113	2	M10
30A	90495	1	→ I 04
30B	90989	1	→ 05
31A	52613	1	L=4600
31B	52622	1	L=3000
32	90567	2	
33	85215	6	
34	50176	2	
35	50200	2	
36	90443	2	
37	90566	2	
38	86206	4	M6
39	84191	2	
40A	W50622	1	3/8"4500RH
40B	W50659	1	3/8"2700RH
41A	80860	1	M8 x 60 8.8 → I 04
41B	81060	1	M10 x 60 8.8 → 05
42A	86208	1	M8 → I 04
42B	86210	1	M10 → 05
43A	32150	1	14m³/18m³ L=970 serie 03
43B	32151	1	16m³/20m³ L= 1185 serie 03
43C	32044	1	14m³/18m³ L=1043 → 04
43D	32178	1	16m³/20m³ L= 1230 → 04
44	86937	2	M16
45	84001	2	M16 x 140
46	27690	2	
47	81626	4	M16 x 25
48	85016	8	M16
49	27937	2	
50	70145	2	
51	86116	2	M16
53	90562	1	1 3/4 - 20
54	90904	2	
55	28845	2	
56	80831	4	M8 x 30
57	86208	4	M8

Z 05471
 70x55x8
 126x6x2.62
 70168
 70167
 u. 70168, 240,9 x 2.62.

92168/4

Afbeelding 6C : 1000 RPM aandrijfsysteem
 Abbildung 6C : 1000 U/M Antriebskomponente
 Picture 6C : 1000 RPM drive system

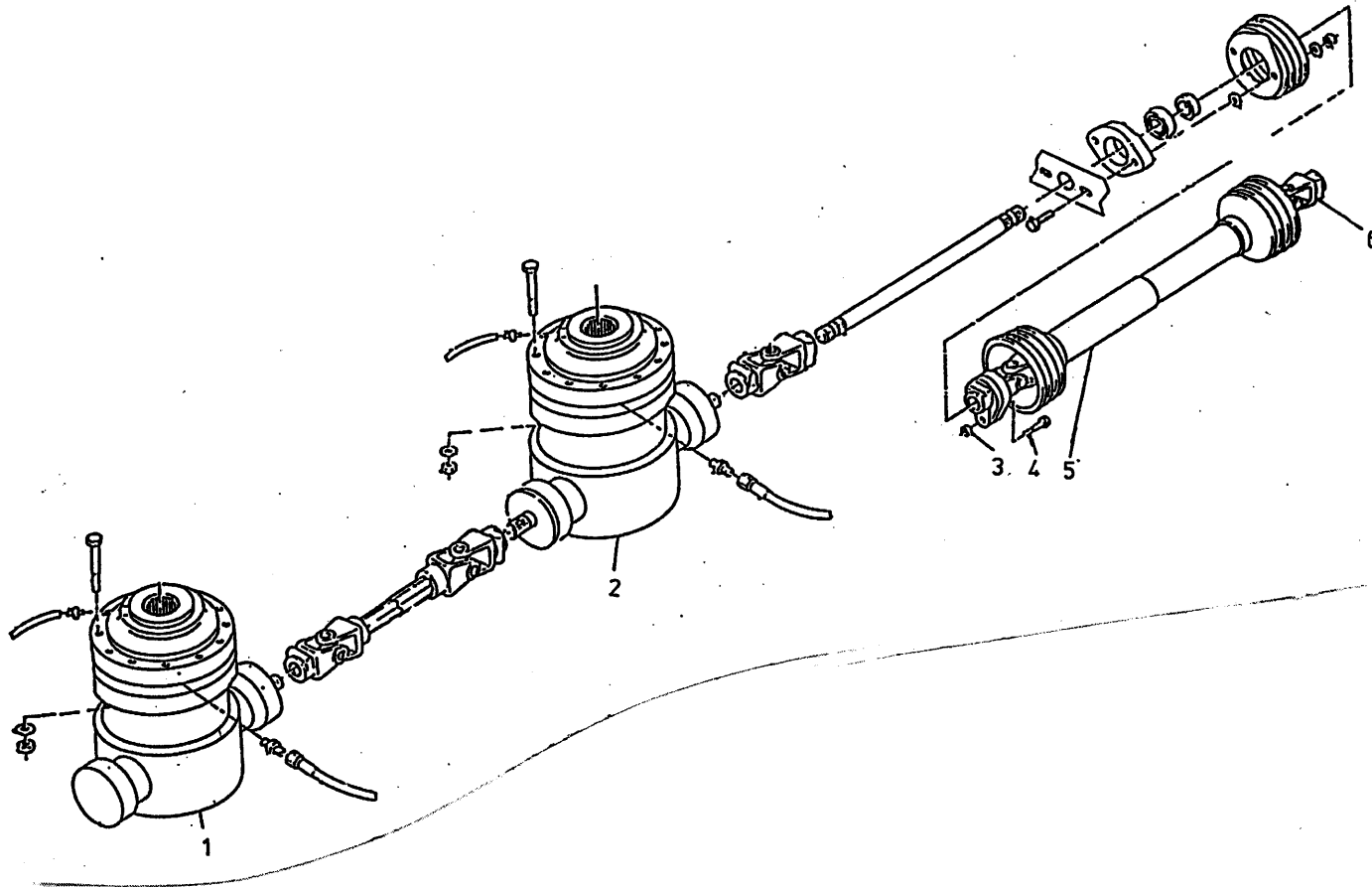

bestelnummer	ordernummer	Num. à commander	Bestellnummer
1	90980	1	
2	90979	1	
3	86208	1	M8
4	80860	1	M8 x 60 8.8
5	90981	1	1 3/8"-21 WWE 2480
6A	90626	1	1 3/8"-6 WWE 2480
6B	90982	1	1 3/8"-21 WWE 2480
6C	94000	1	1 3/4"-20 WWE 2480
6D	90993	1	32 x 38 WWE 2480

92168/4

Afbeelding 7 : Doseerklapcilinder
Abbildung 7 : Auswurfschieberzylinder
Picture 7 : Slide cylinder

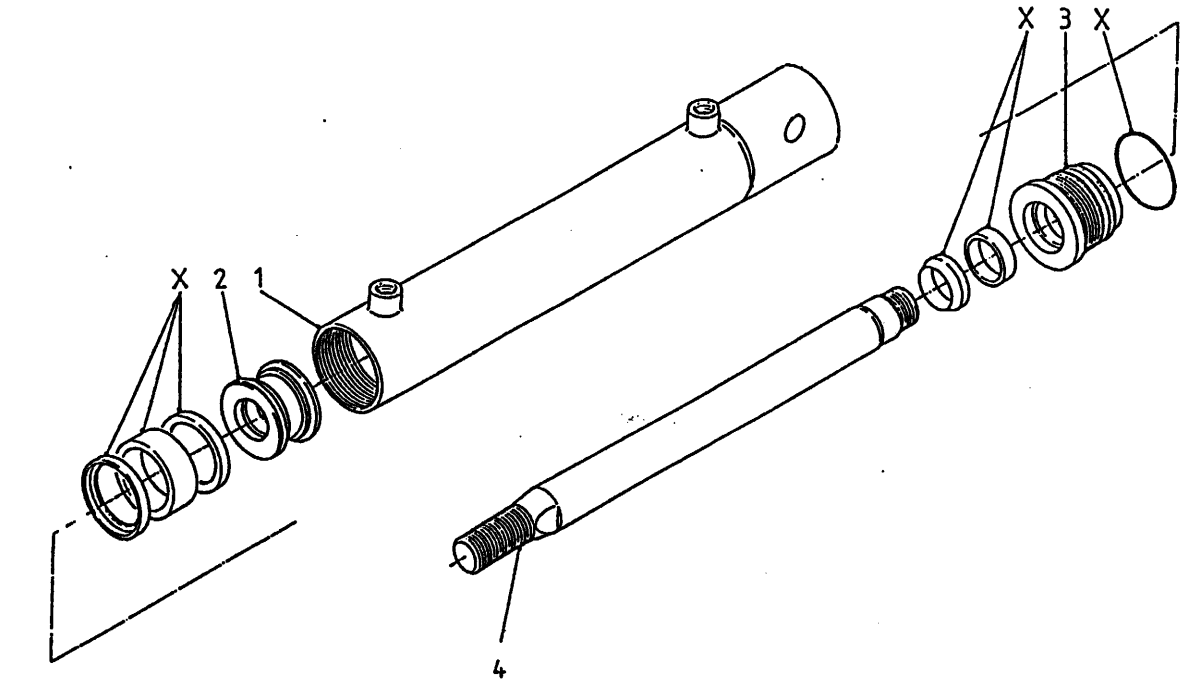

bestelnummer
ordernummer
Num. à commander
Bestellnummer

51062

1	11600	1
2	30860	1
3	31460	1
4	31459	1
X	05317	1

92168/4

Afbeelding 8 : Mechanische afstandsbediening
 Abbildung 8 : Mechanische Fernbedienung
 Picture 8 : Mechanical remote control

bestelnummer
 ordernummer
 Num. à commander
 Bestellnummer

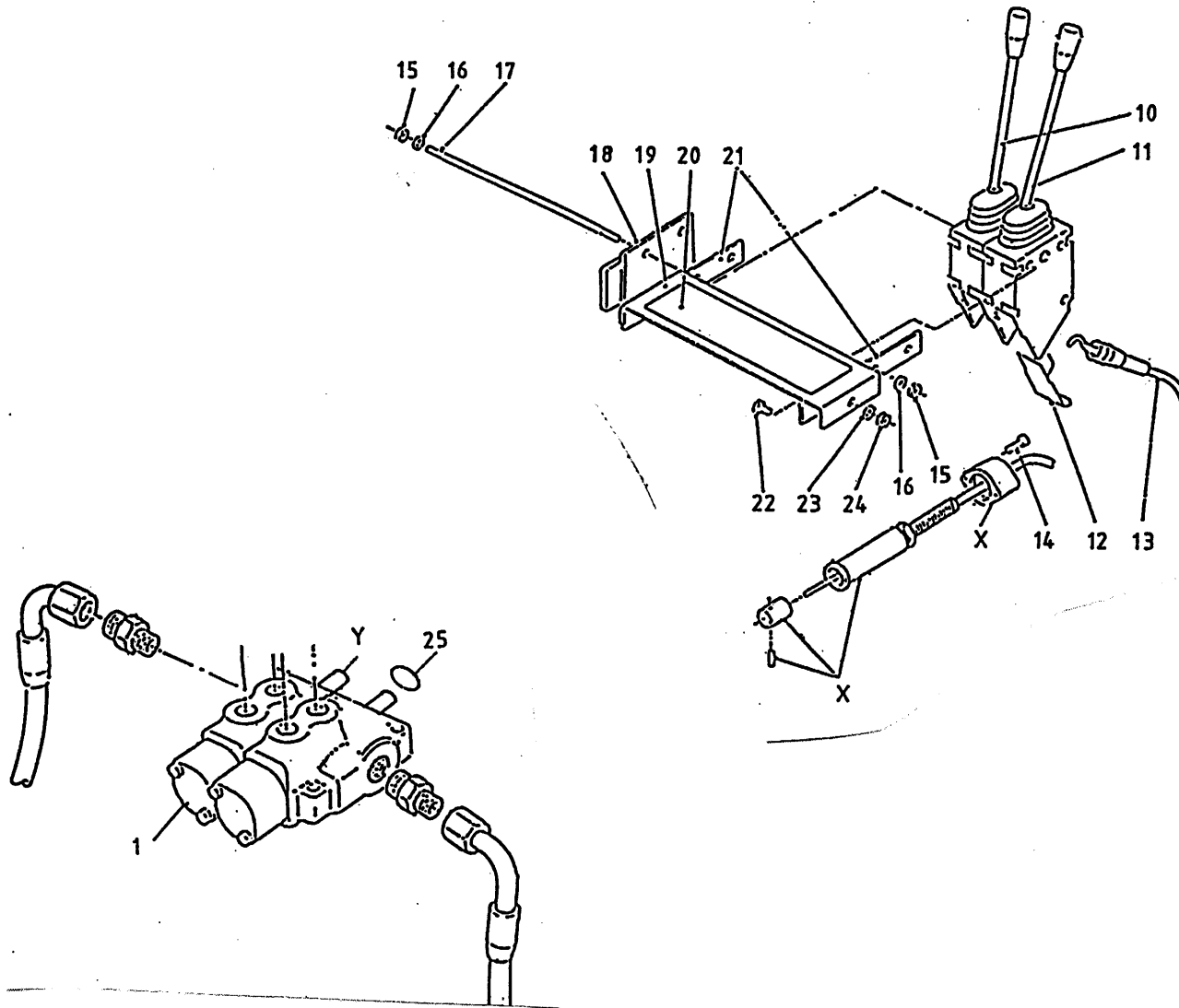

1	53292	1	2H
10	53129	1	
11	53127	1	
12	60210	2	
13	79086	2	L = 3500
14	84480	4	M6 x 45
15	86206	6	M6
16	85106	6	M6
17	84042	3	M6 x 120
18	11139	1	
19	23167	1	
20	91237	1	
21	22244	2	
22	80816	2	M8 x 16
23	85108	2	M8
24	86208	2	M8
25	78128	5	17,86 x 2,62/70
X	53231	2	
Y	53436	2	

92168/4

Afbeelding 9A : Slangenschema Front dosering
 Abbildung 9A : Hydraulik Plan Dosierung Vorne
 Picture 9A : Hydraulics front discharge

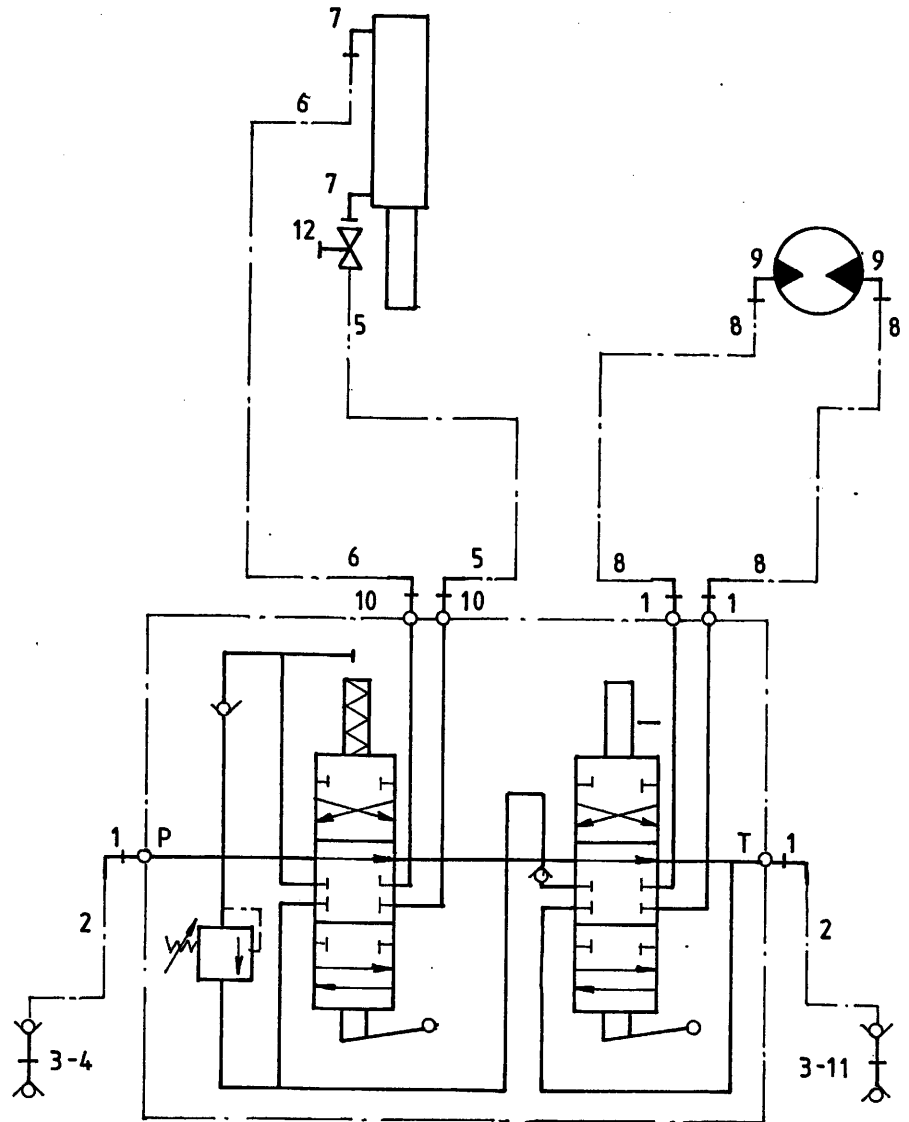

bestelnummer
 ordernummer
 Num. à commander
 Bestellnummer

1	X50102	4	
2	W50768	2	½" 3000 RH
3	53301	1	
4	53303	1	
5	W50650	1	¼" 1000 RH
6	W50700	1	¼" 1800 RH
7	X50107	2	
8A	W50601	2	½" 1800 RH 14m³/16m³
8B	W50726	2	½" 2000 RH 18m³/20m³
9	X50123	2	
10	X50114	2	
11	53326	1	
12	51027	1	

92168/4

Afbeelding 9B
 Abbildung 9B
 Picture 9B

: Slangenschema Achterdosering
 : Hydraulikplan Dosierung Hinten
 : Hydraulics rear discharge

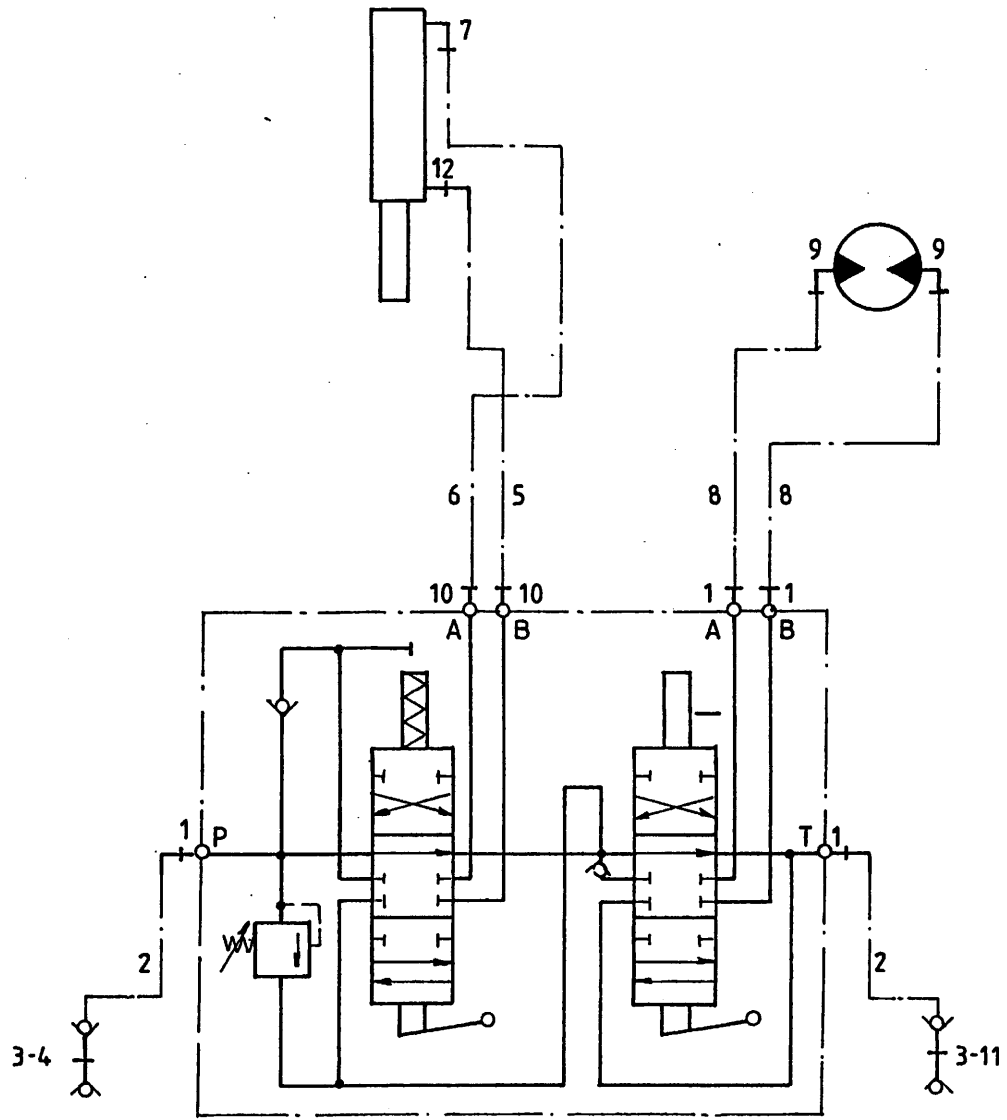

bestelnummer
 ordernummer
 Num. à commander
 Bestellnummer

1	X50102	4	
2	W50643	2	½" 2500 RH
3	53301	2	
4	53303	1	
5A	W52624	1	¼" 7100 RH 14m³/16m³
5B	W52643	1	¼" 9400 RR 18m³/20m³
6A	W52633	1	¼" 8000 RR 14m³/16m³
6B	W52643	1	¼" 9400 RR 18m³/20m³
7	X50107	1	
8A	W52639	2	½" 6200 RR 14m³/16m³
8B	W50841	2	½" 7000 RH 18m³/20m³
9A	X50123	2	
9B	X50117	2	
10	X50114	2	
11	53326	1	
12A	X50107	1	
12B	X50104	1	

92168/4

Afbeelding 9C

Abbildung 9C

Picture 9C

: Electrisch slangenschema front dosering

: Elektrisch hydraulikplan Dosierung Vorne

: Electrical Hydraulics front discharge

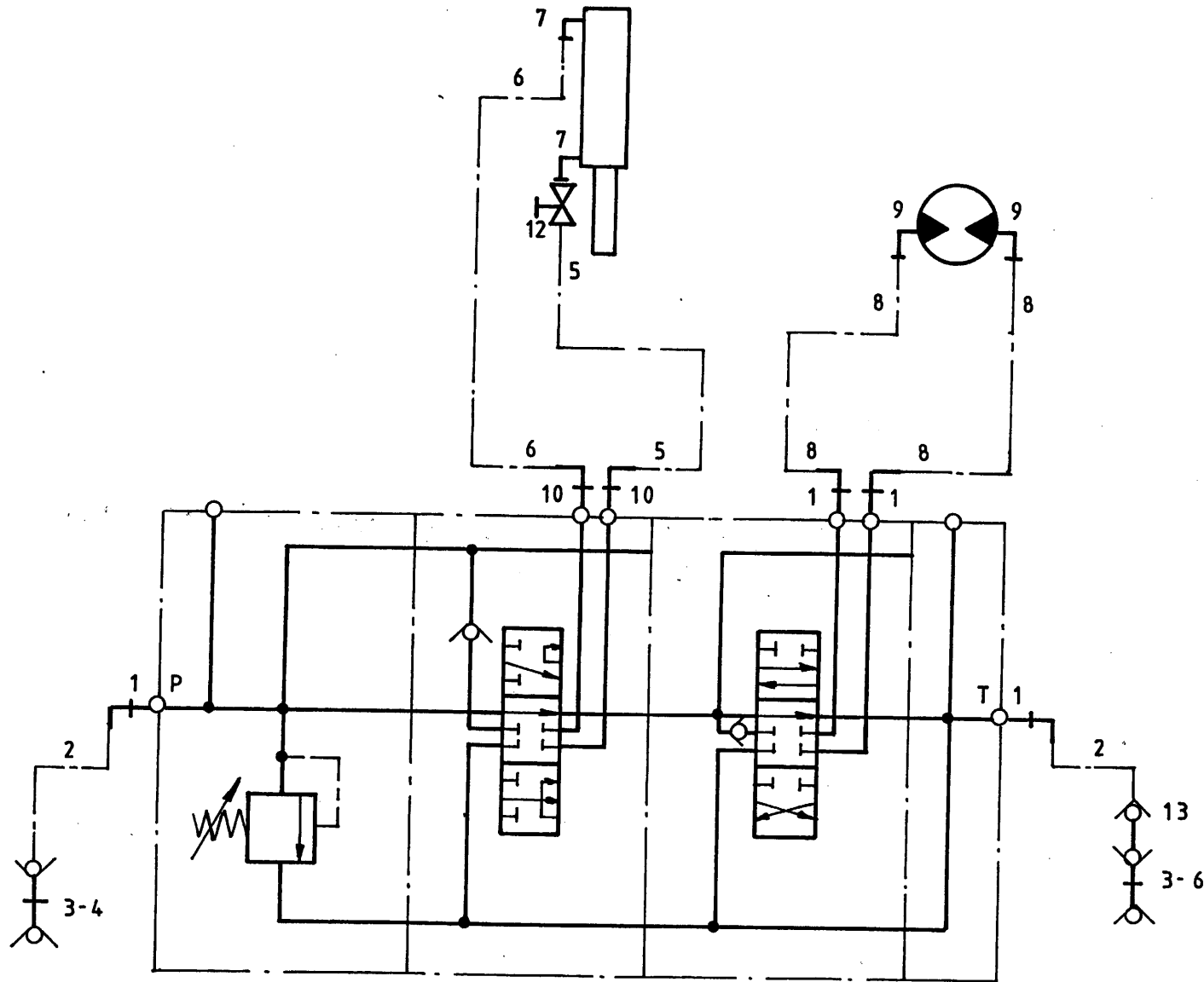

bestelnummer
ordernummer
Num. à commander
Bestellnummer

1	X50102	4	
2	W50643	2	½" 2500 RH
3	53301	2	
4	53303	1	Rood
5A	W52624	1	¼" 7100 RH 14m³/16m³
5B	W52643	1	¼" 9400 RR 18m³/20m³
6A	W52633	1	¼" 8000 RR 14m³/16m³
6B	W52640	1	¼" 8500 RR 18m³/20m³
7	X50107	2	
8A	W52639	2	½" 6200 RR 14m³/16m³
8B	W50841	2	½" 7000 RH 18m³/20m³
9	X50123	2	
10	X50114	2	
12	51027	1	
13	53273	1	

92168/4

Afbeelding 10 : Elektronisch weegsystem
 Abbildung 10 : Elektronische Waage
 Picture 10 : Electronic weighing system

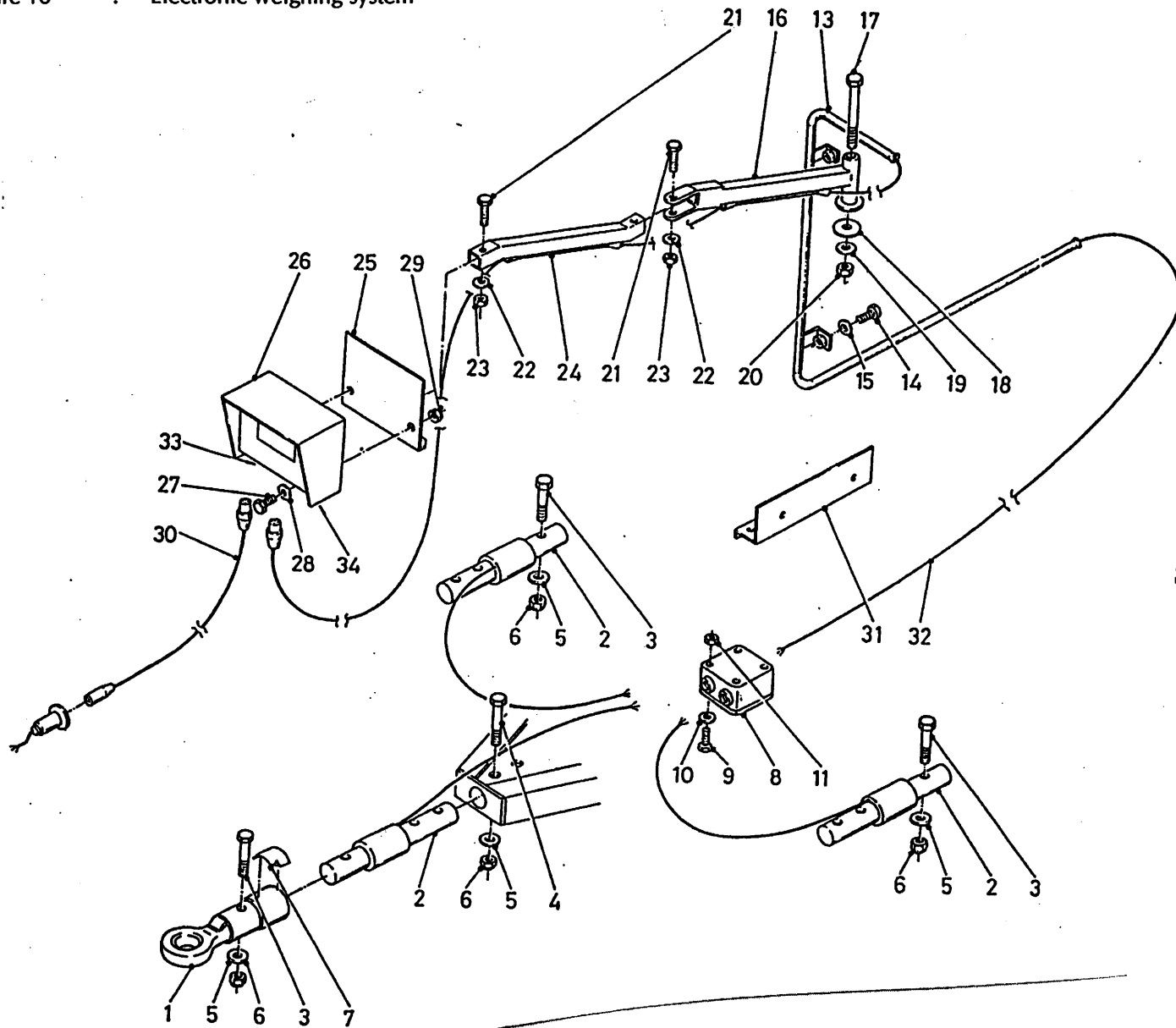

bestelnummer
 ordernummer
 Num. à commander
 Bestellnummer

1A	12229	1	Ø45
1B	12560	1	Ø50
1C	12230	1	Ø45
1D	12612	1	Ø50
2	90447	3	
3	82013	3	M20 x 130
4	82014	1	M20 x 140
5	85020	4	M20
6	86220	4	M20
7	91216	1	
8	90482	1	
9	84445	4	M5 x 20
10	85105	4	M5
11	86505	4	M5
13A	12034	1	
13B	12453	1	
14	80821	2	M8 x 20
15	85108	2	M8
16	12037	1	
17	81653	1	M16 x 150
18	60298	1	
19	85116	1	M16
20	86216	1	M16
21	81055	2	M10 x 55
22	85110	2	M10
23	86210	2	M10
24	12036	1	
25	12038	1	
26A	90481	1	F150
26B	90744	1	F150 View
26C	90573	1	F320
26D	94007	1	EZ 2000
26E	90977	1	EZ 2000 V
27	80621	2	M6 x 20
28	85106	2	M6
29	86506	2	M6
30	90483	1	
31A	40456	1	
31B	40470	1	
32	90719	1	
33	05389	1	Female
34	05390	1	Female
35	98218	1	

92168/4

Afbeelding 11 : Vertragingkast
 Abbildung 11 : Reduziergetriebe
 Picture 11 : Reduction gearbox

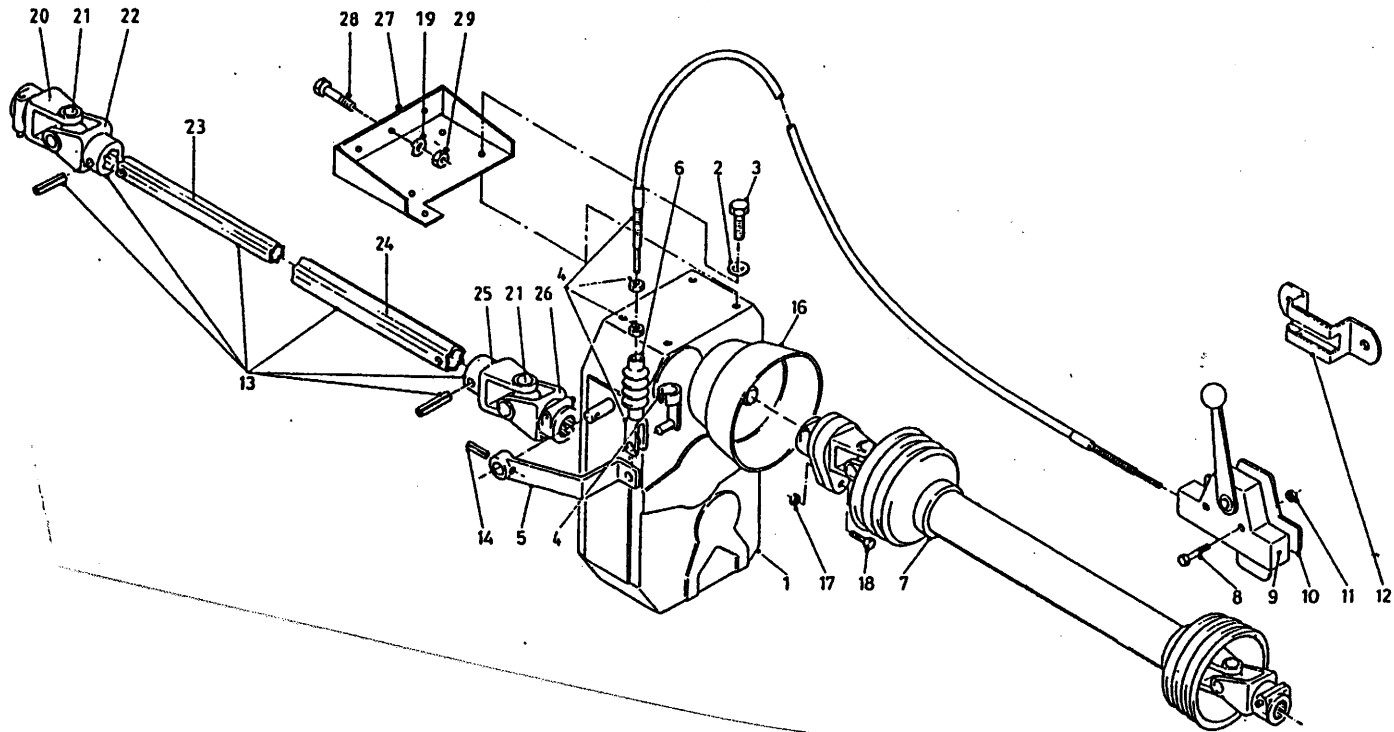

bestelnummer
 ordernummer
 Num. à commander
 Bestellnummer

1A	90633	1	→ 03 BIMA
1B	90857	1	↳ 04 GB
2	85114	4	M14
3	81430	4	M14 x 30
4	79051	1	L=3000
5	12235	1	
6	90280	1	
7	90495	1	
8	80630	2	M6 x 30
9	90121	1	
10	10525	1	
11	86206	2	M6
12	20199	1	
13	90560	1	1 3/4"-20- 1 3/4"-6
14	88030	1	Ø6 x 30
16	90499	1	
17	86208	1	M8
18	80860	1	M8 x 60
19	85116	3	M16
20	90562	1	1 3/4"-20
21	90561	2	
22	90607	1	
23	90741	1	
24	90742	1	
25	90606	1	
26	90608	1	1 3/4"-6
27	12428	1	
28	81641	3	M16 x 40
29	86216	3	M16
30	85116	3	M16

92168/4

Afbeelding 12 : Hydraulische bediening conframes
 Abbildung 12 : Hydraulische Fernbedienung Kontramesser
 Picture 12 : Hydraulic counter knives

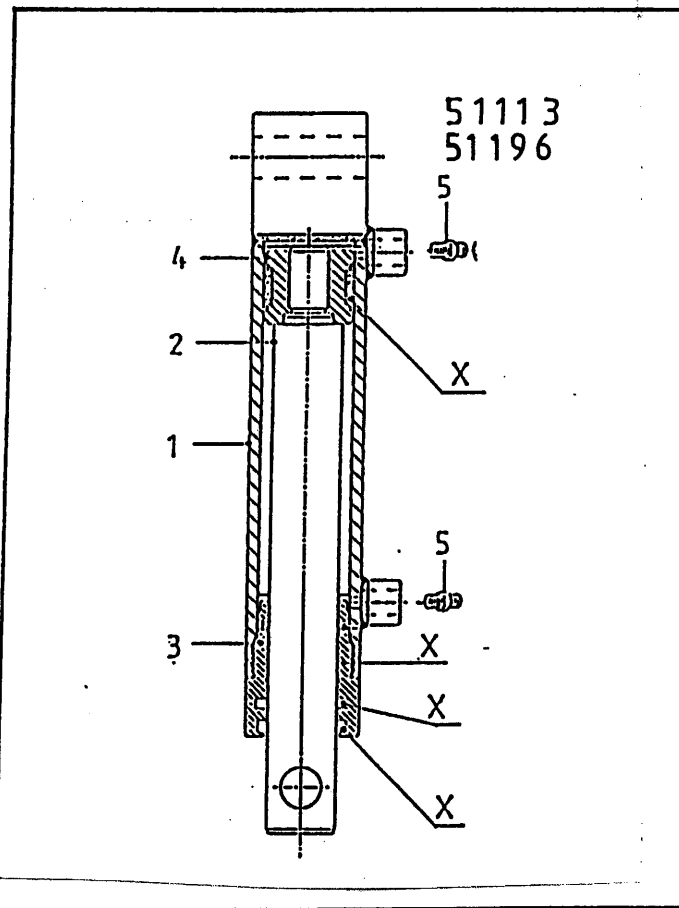
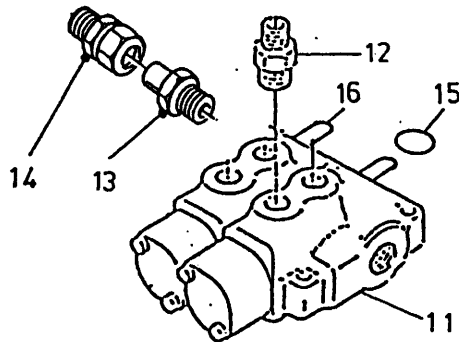
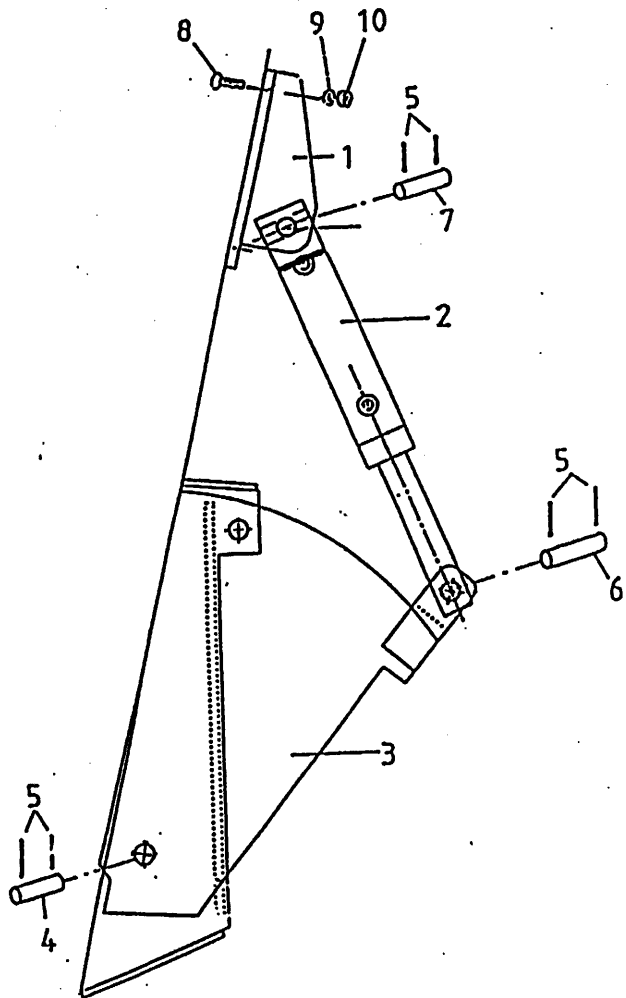

bestelnummer
 ordernummer
 Num. à commander
 Bestellnummer

1	12043	1	
2	51113	1	
3	12039	1	
4	25332	1	
5	88239	6	Ø5 x 40
6	25607	1	
7	25606	1	
8	84808	2	M12 x 30
9	85112	2	M12
10	86212	2	M12
11	53267	1	
12	X50114	2	
13	50132	1	
14	50102	1	
15	78127	2	15,08 x 2,62 /70
16	53430	2	

51113 (H-110)

1	12028	1	
2	31757	1	
3	31460	1	
4	30860	1	
5	X50104	1	
X	05309	2	

51196 (H-120)

1	12843	1	
2	32207	1	
3	31460	1	
4	30860	1	
5	X50104	1	
6	W50959	2	¼"4000 RH
X	05309	2	

92168/4

Afbeelding 13 : Hydraulische steunpoot
 Abbildung 13 : Hydraulischer Stützfuß
 Picture 13 : Hydraulic support

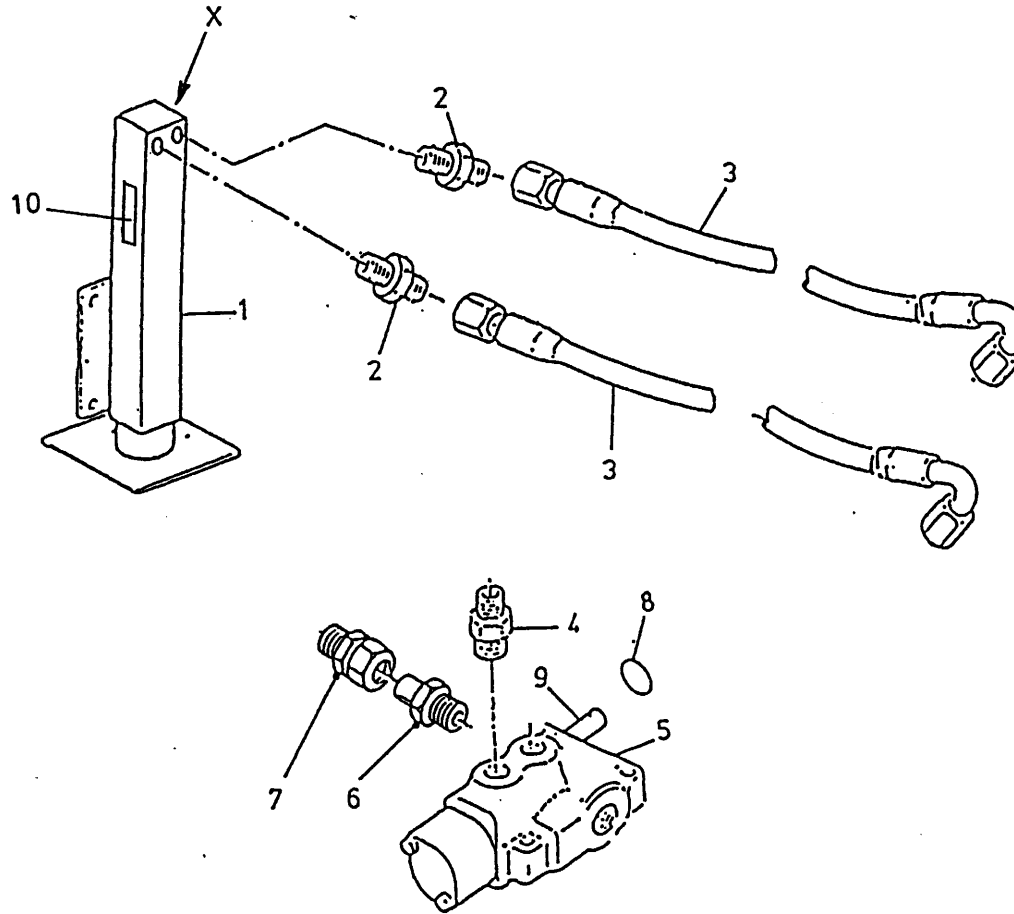

bestelnummer	ordernummer	Num. à commander	Bestellnummer
1	12029	1	
2	X50124	2	
3A	W50956	2	¼" 4200 RH
3B	W50759	2	¼" 2600 RH
4	X50114	2	
5	53002	1	
6	50132	1	
7	50102	1	
8	78127	1	15,08 x 2,62/70
9	53430	1	
10	91334	1	
X	05432	1	

92168/4

Afbeelding 14

: Hydraulische steunpoot met sensor

Abbildung 14

: Hydraulische Stützfuß mit Wiegestab

Picture 14

: Hydraulic support with weighing sensor

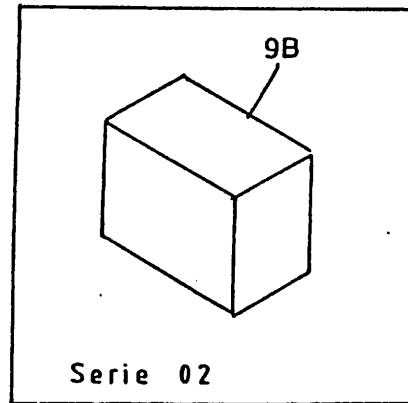
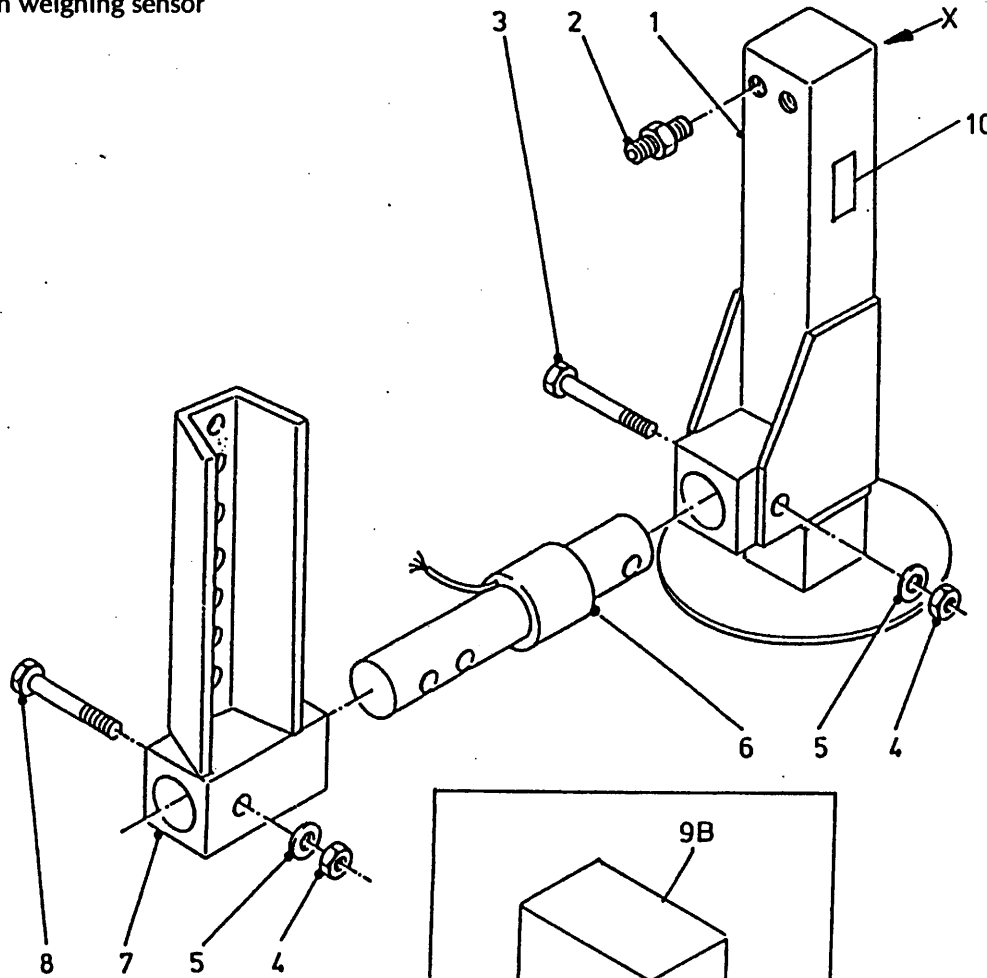
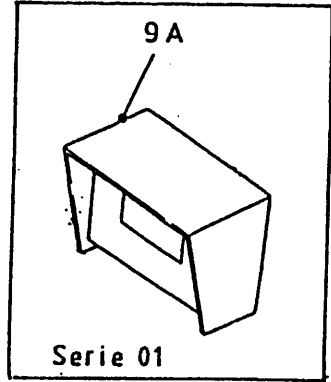

bestelnummer

ordernummer

Num. à commander

Bestellnummer

1	12368	1	
2	X50124	2	
3	82017	1	M20 x 160
4	86220	2	M20
5	85120	2	M20
6	90447	1	
7	12602	1	
8	82014	1	M20 x 140
9A	90713	1	F150 + accu
9B	90834	1	accu + Batterie
10	91334	1	
X	05432	1	

92168/4

Afbeelding 15 : Elektrische bediening
 Abbildung 15 : Elektrische Bedienung
 Picture 15 : Electrical remote control

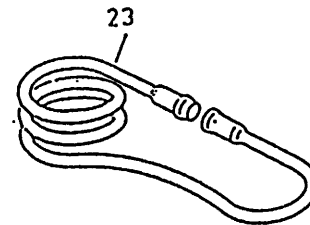
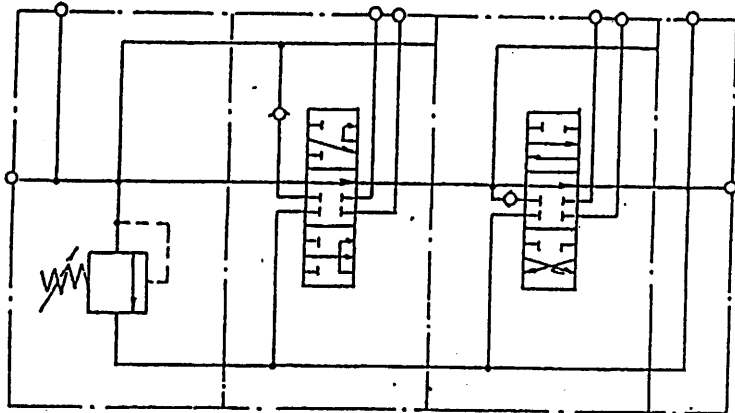
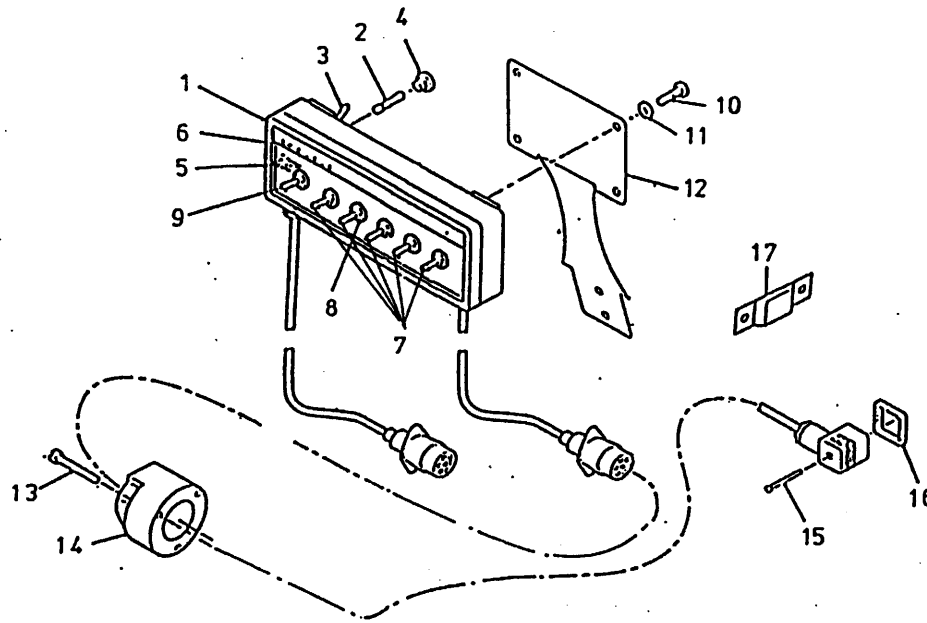
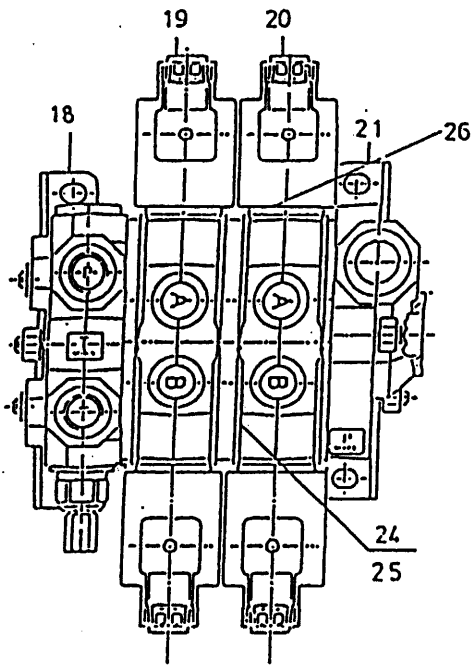

bestelnummer
 ordernummer
 Num. à commander
 Bestellnummer

1	98194	1	
2	98053	1	
3	98054	1	
4	98052	1	
5	98051	1	
6	91015	1	
7	98113	5	
8	98056	6	
9	98206	1	
10	80610	4	M6 x 10
11	85106	4	M6
12	40420	1	
13	84476	3	M5 x 30
14	98147	1	
15	84711	4	M3 x 35
16	60180	4	
17	24644	1	
18	53404	1	
19	53408	1	
20	53425	1	
21	53407	1	
22	53405	1	
23	98150	1	
24	78122	1	17,17 x 1.78/70
25	78133	3	14 x 1.78/70
26	78062	4	18,77 x 1.78/70
X	53426	1	

92168/4

Afbeelding 16A : Opvoerband
 Abbildung 16A : Querband Verlängerung
 Picture 16A : Side conveyor extension

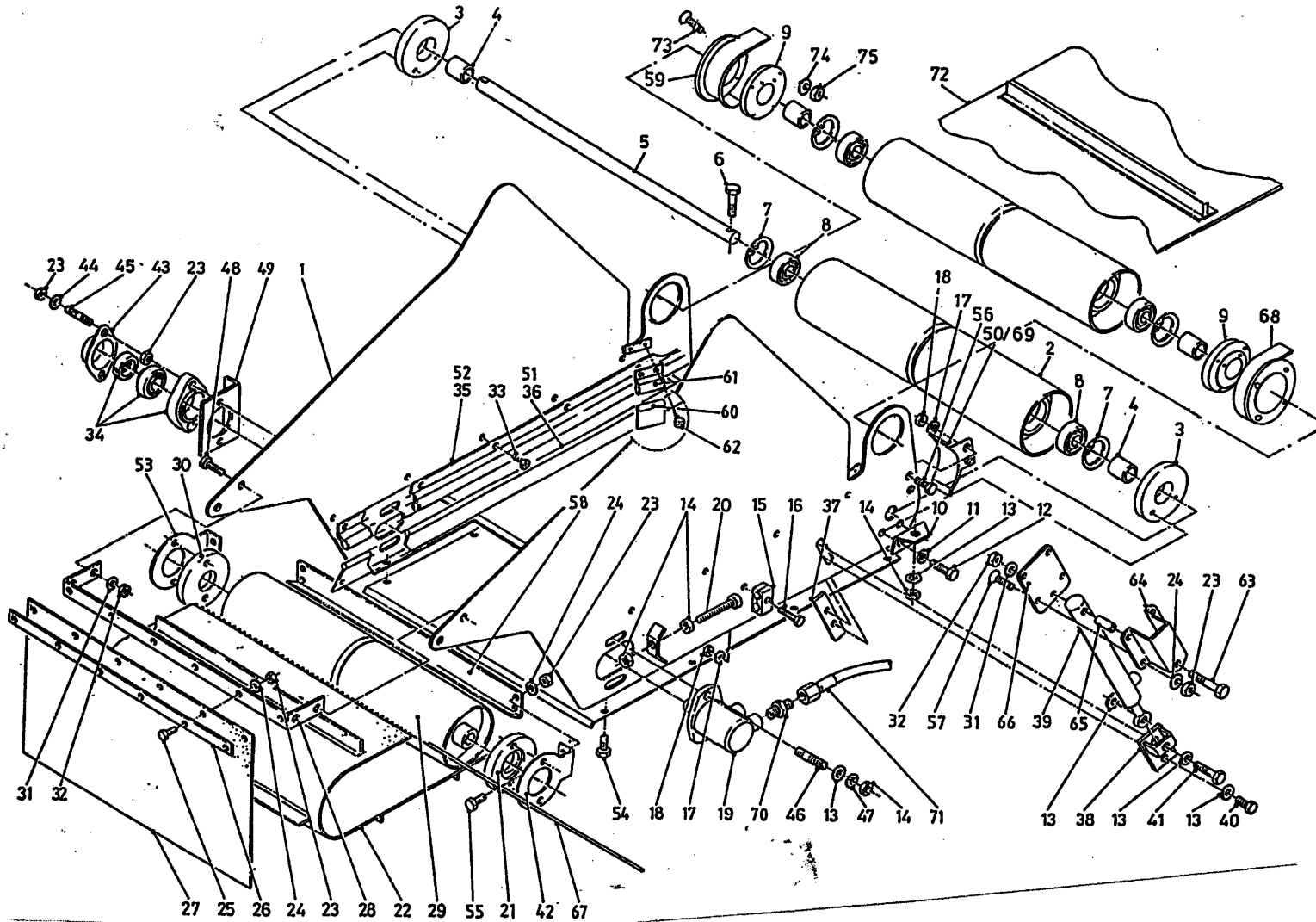

bestelnummer ordernummer Num. à commander Bestellnummer			
1A	12483	1	L=900
1B	12531	1	L=1200
2	11979	1	
3	60290	2	
4	27115	2	
5	25200	1	
6	81251	2	M12 x 50
7	87162	2	J62
8	70010	2	6206
9	60332	2	
10	27116	2	
11	85010	4	M10
12	81036	5	M10 x 35
13	85112	2	M12
14	86212	1	M12
15	90427	1	
16	80645	1	M6 x 45
17	85106	1	M6
18	86206	1	M6
19	51083	1	
20	81223	2	M12 x 180
21	31709	1	
22A	60319	1	L=2320
22B	60342	1	L=2920
23	86208	6	M8
24	85108	6	M8
25	80826	6	M8 x 25
26	22126	1	
27	60335	1	
28	27118	1	
29	11940	1	
30	60289	1	
31	85110	4	M10
32	86210	4	M10
33	84717	8	M6 x 12
34	70084	1	
35A	90968	2	L=1170 Links
35B	94014	2	L=1510 Links
36A	60352	2	L=1240 Links
36B	60361	2	L=1540 Links
37	27094	1	
38	12495	1	

92168/4

Afbeelding 16A : Opvoerband
 Abbildung 16A : Querband Verlängerung
 Picture 16A : Side conveyor extension

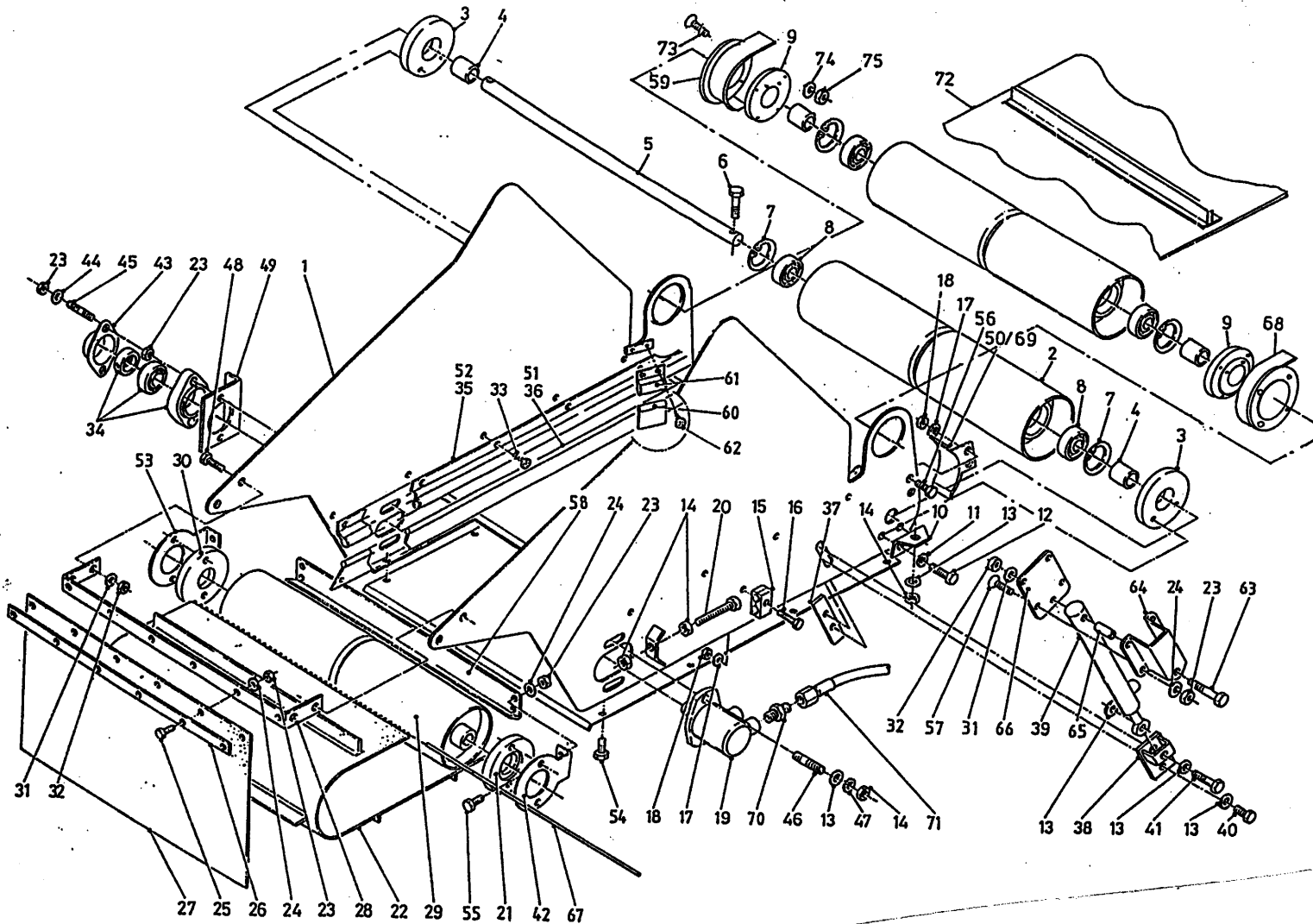

bestelnummer	ordernummer	Num. à commander	Bestellnummer
39	51036	1	
40	81236	1	M12 x 35
41	81272	1	M12 x 70
42	28290	1	Rechts
43	23304	1	
44	85008	2	M8
45	84176	2	M8 x 60
49	27563	1	
50	12910	1	Rechts
51A	60382	1	L = 1240 Rechts
51B	60400	1	L = 1580 Rechts
52A	90814	1	L = 1170 Rechts
52B	90835	1	L = 1510 Rechts
53	28293	1	Links
54	80826	8	M8 x 25
55	80816	4	M8 x 16
56	80616	4	M6 x 16
57	84125	1	M8 x 25
58	28291	1	
59	12911	1	
60	60374	2	
61	90910	2	
62	84717	4	M6 x 12
63	84199	1	M10 x 60
64	28094	1	
65	31998	1	
66	28095	1	
67	25422	1	
68	12912	1	Rechts
69	12909	1	Links
70	X50117	2	
71	W50768	2	½" 3000 RH
72A	60340	1	L=4570 14/16m³
72B	60351	1	L=4925 18/20m³
73	84175	8	M5 x 25
74	85105	8	M5
75	86205	8	M5

92168/4

Afbeelding 16B

Abbildung 16B

Picture 16B

: Slangenschema opvoerband

: Hydraulicplan Querband Verlängerung

: Hydraulic chain side conveyor extension

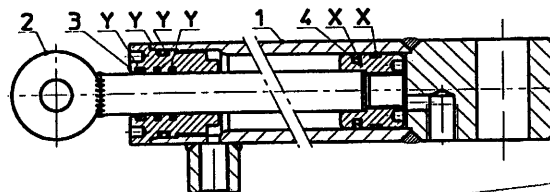
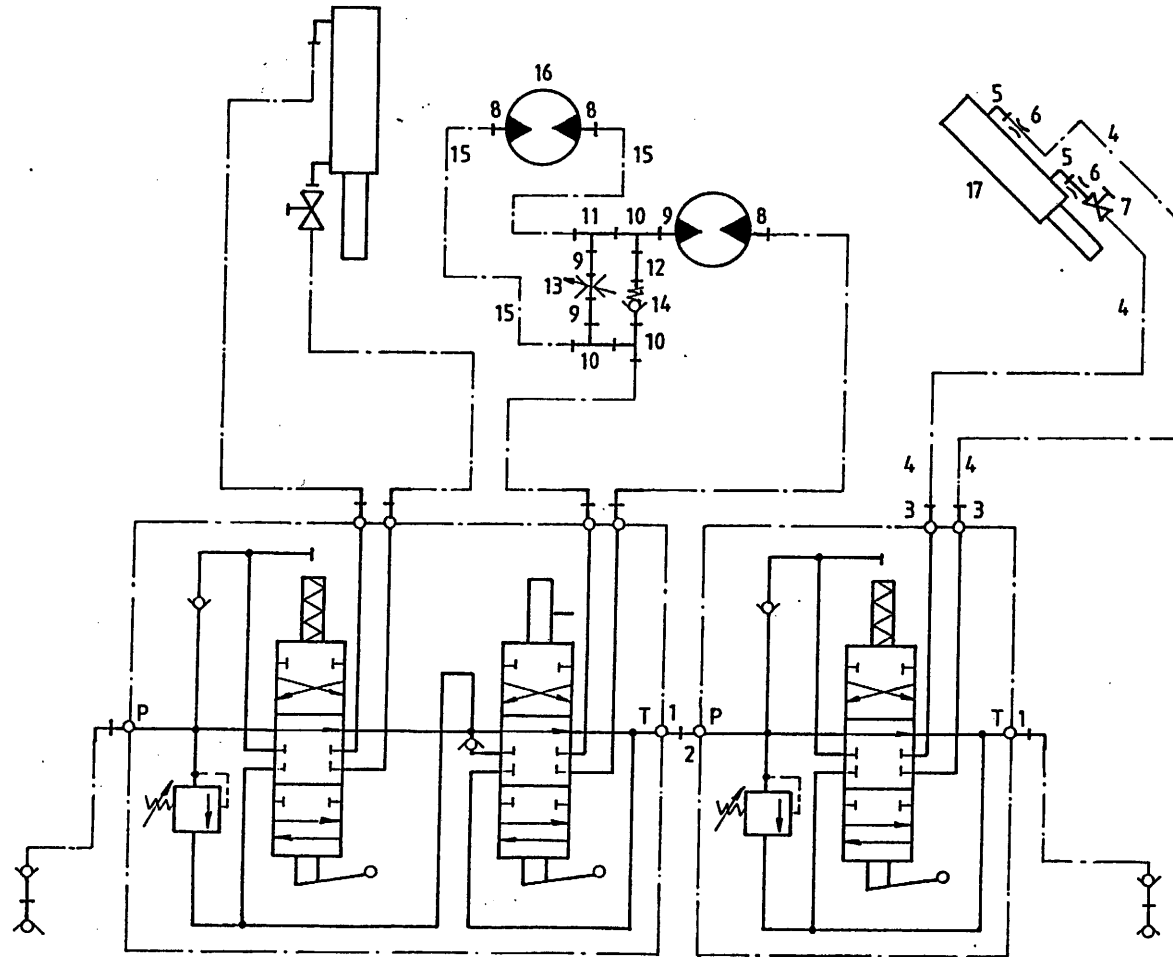

51036

bestelnummer

ordernummer

Num. à commander

Bestellnummer

1	50102	2	
2	50132	1	
3	X51114	2	
4	W50745	2	¼" 4600 RR
5	X50107	2	
6	30726	2	Ø 0,8
7	51027	1	
8	X50117	3	
9	50108	3	
10	50303	3	
11	50357	1	
12	52650	1	L=85
13	53185	1	
14	53037	1	
15	W50768	2	½" 3000 RH
16	51083	1	
17	51036	1	

51036

1	11303	1	
2	11586	1	
3	31297	1	
4	31393	1	
X	05262	1	
Y	05263	1	

92168/4

Afbeelding 17A : Aftakas 90495 t/m →I 04, 1000 RPM aandrijfsysteem en reductiekast

Abbildung 17A : Gelenkwelle 90495 bis →I 04, 1000 RPM Antrieb und Reduziergetriebe

Picture 17A : PTO shaft 90495 upto →I 04, 1000 RPM drive system and reduction gearbox

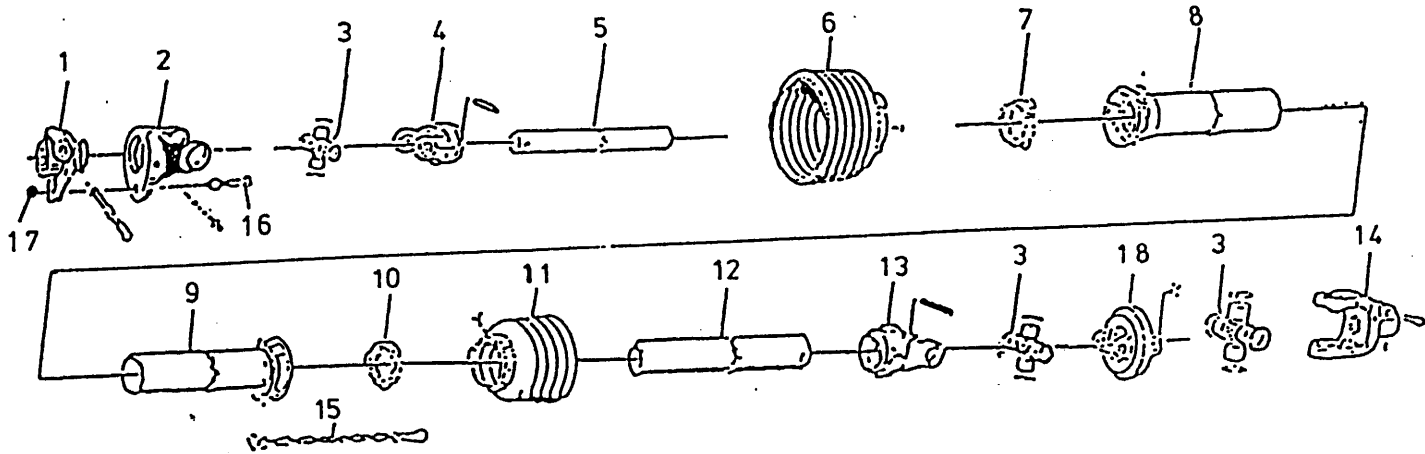

bestelnummer
ordernummer
Num. à commander
Bestellnummer

90495 →I 04

1	90613	1	
2	90614	1	
3	90615	3	
4	90616	1	
5	90617	1	
6	90618	1	
7	90619	1	
8	90620	1	
9	90621	1	
10	90622	1	
11	90623	1	
12	90624	1	
13	90625	1	
14	90626	1	
15	90266	2	
16	80860	1	M8x60 8.8
17	86208	1	M8
18	90812	1	

92168/4

Afbeelding 17B : Aftakas 90989
 Abbildung 17B : Gelenkwelle 90989
 Picture 17B : PTO shaft 90989

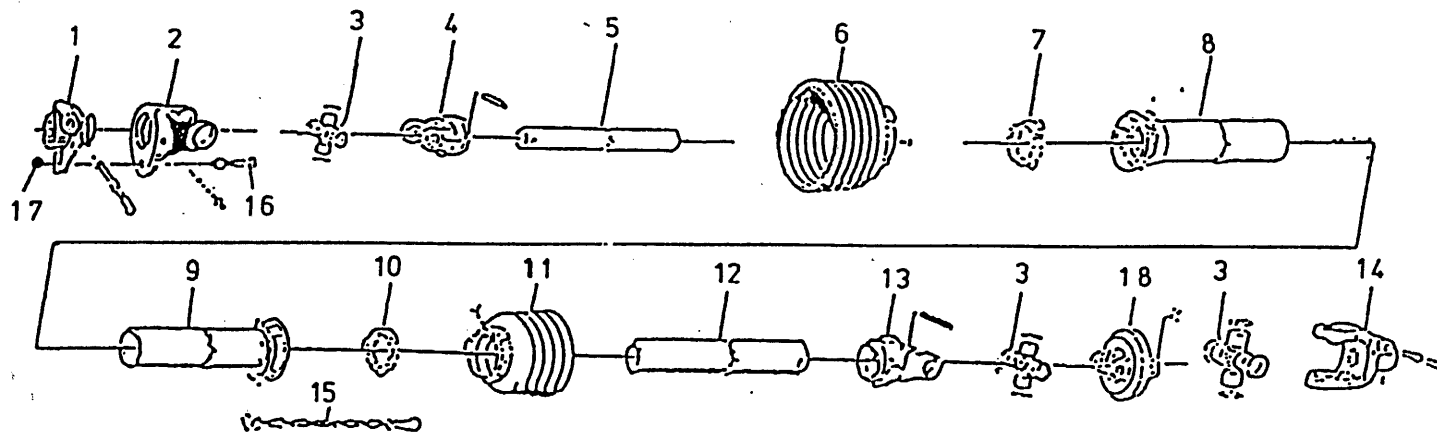

bestelnummer
 ordernummer
 Num. à commander
 Bestellnummer

90989 I→05

1	90613	1	
2	90614	1	
3	90615	3	
4	90616	1	
5	90617	1	
6	90618	1	
7	90619	1	
8	90620	1	
9	90621	1	
10	90622	1	
11	90623	1	
12	90624	1	
13	90625	1	
14	90626	1	
15	90266	2	
16	81060	1	M10 x 60 8.8
17	86210	1	M10
18	90812	1	

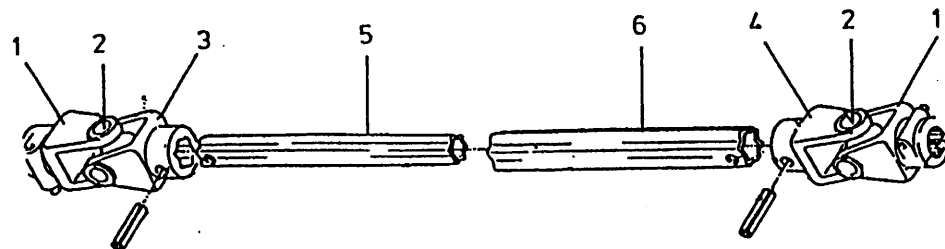

90868

1	90562	2	1 3/4"-20
2	90561	2	
3	90607	1	
4	90606	1	
5	90741	1	
6	90742	1	

TRIOLIET

Himmanweg 19
7575 BE Oldenzaal - Holland
Postbus 134
7570 AC Oldenzaal - Holland

e-mail: info@triolet.nl
<http://www.triolet.nl>

Tel.: 0541 - 57 21 21 / (+) 31 - 541 - 57 21 21
Fax: 0541 - 57 21 25 / (+) 31 - 541 - 57 21 25

Voor onderdelen / Für Ersatzteile / For spare parts / Pour pièces de réchange

Tel.: 0541 - 57 21 36 / (+) 31 - 541 - 57 21 36
Fax: 0541 - 57 21 40 / (+) 31 - 541 - 57 21 40