

Trioliet Mullos

Meng- doseerwagen met dwarshand
Futter-, Misch und Verteilwagen

Feeder Mixer

Mélangeuse - distributrice

Solomix

1400 / 1600 / 1600L / 1800 / 2000

VL/WLS

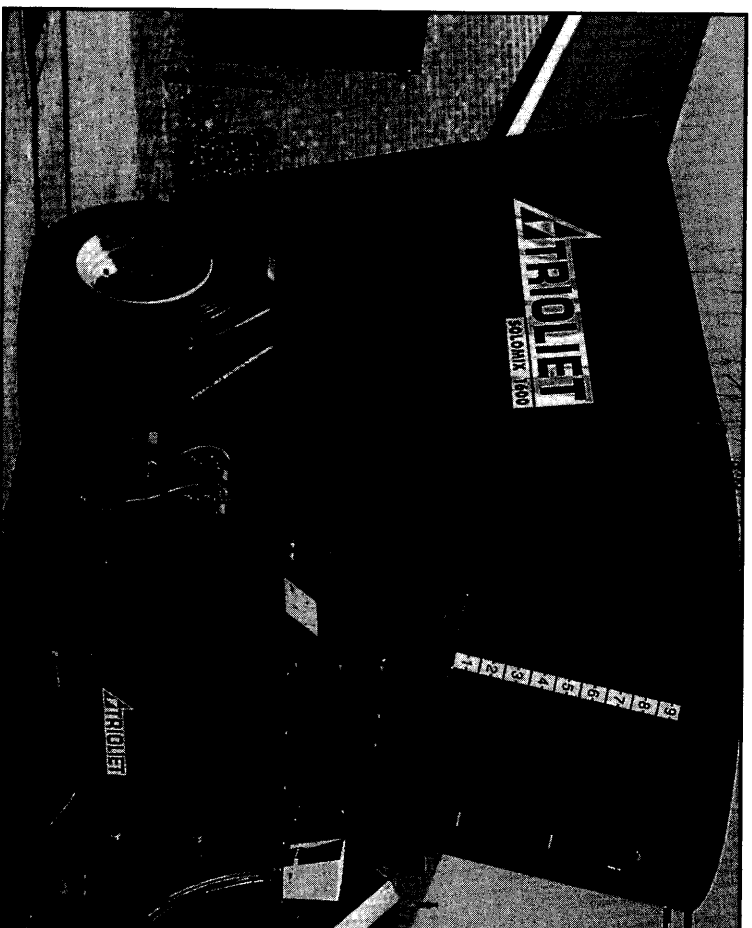

Onderdelenlijst/Ersatzteilliste/Spare parts list/Liste de Pièces de Réchange

Bestelnummer/Bestellnummer/Ordernummer/Numéro de commande 92168/6

Geldig vanaf productieserie nr. / Gültig ab / Valid from Prod. Series No.: 01

A partir du Série de production No.: 01

INHOUDSOPGAVE

| | | |
|------|-----|--|
| Afb. | 1A | Sticker VL |
| | 1B | Sticker VLS |
| | 2 | Dissel VL/VLS |
| | 3A | Wielas ongeremd |
| | 3B | Wielas met hydraulisch remsysteem |
| | 4A | Frame frontdosering → 05 |
| | 4B | Frame frontdosering →06 |
| | 4C | Frame achterdosering serie 01 |
| | 5 | Dwarsband |
| | 6 | Hoofdframe VLS |
| | 7A | Middengedeelte VLS unit links lossend |
| | 7B | Middengedeelte VLS unit rechts lossend |
| | 8A | VLS unit rechts lossend |
| | 8B | VLS unit links lossend |
| | 8C | VLS unit rechts en links lossend |
| | 9A | Aandrijving en mengvijzel serie 01 en 02 |
| | 9B | Aandrijving en mengvijzel vanaf serie 03 en 04 |
| | 9C | Aandrijving en mengvijzel vanaf serie 05 |
| | 9D | 1000 RPM aandrijfsysteem |
| | 9E | Vijzelmessen |
| | 10 | Doseerkliep cilinder |
| | 11A | Hydraulische bediening VLS unit |
| | 11B | Hydraulische cilinder VLS unit + mechanische afstandsbediening |
| | 12 | Mechanische afstandsbediening VL/VLS unit |
| | 13A | Hydraulisch schema mechanische afst. bediening VL/ VLS RL basis unit |
| | 13B | Hydraulisch schema mechanische afst. bediening VLS unit |
| | 13C | Slangenschema achterdosering |
| | 14A | Hydraulisch schema elektrische bediening VL/VLS RL basis unit |
| | 14B | Hydraulisch schema elektrische bediening VLS unit |
| | 15 | Elektronisch weegsysteem VL/VLS |
| | 16 | Vertragingkast |
| | 17 | Hydraulische bediening contrames |
| | 18 | Hydraulische steunpoot |
| | 19 | Hydraulische steunpoot met sensor |
| | 20 | Elektrische bediening |
| | 21A | Opvoerband |
| | 21B | Slangenschema opvoerband |
| | 22A | Magneetset VLS unit |
| | 22B | Magneetset opvoerband |
| | 23A | Aftakas |
| | 23B | Aftakas |

INHALTVERZEICHNIS

| | | |
|------|-----|--|
| Abb. | 1A | Aufkleber VL |
| | 1B | Aufkleber VLS |
| | 2 | Deichsel VL/VLS |
| | 3A | Radachse ohne Bremsanlage |
| | 3B | Radachse mit hydraulischer Bremse |
| | 4A | Rahmen Dosierung Vorne → 05 |
| | 4B | Rahmen Dosierung Vorne →06 |
| | 4C | Rahmen Dosierung Hinten Serie 01 |
| | 5 | Querförderband |
| | 6 | Hauptframe VLS |
| | 7A | Mittlere Haubtrahmen VLS Entleerung links |
| | 7B | Mittlere Haubtrahmen VLS Entleerung rechts |
| | 8A | VLS Einheit Entleerung rechts |
| | 8B | VLS Einheit Entleerung links |
| | 8C | VLS Einheit Entleerung links und rechts |
| | 9A | Schnecke und Antrieb Serie 01 und 02 |
| | 9B | Schnecke und Antrieb Serie 03 und 04 |
| | 9C | Schnecke und Antrieb ab Serie 05 |
| | 9D | 1000 U/M Antriebskomponente |
| | 9E | Schneckenmesser |
| | 10 | Auswurfschieberzylinder |
| | 11A | Hydraulischer Fernbedienung VLS unit |
| | 11B | Hydraulischer zylinder VLS unit + mechanische Fernbedienung |
| | 12 | Mechanische Fernbedienung VL/VLS unit |
| | 13A | Hydraulikplan mechanische Fernbedienung VL/VLS RL basis Einheit |
| | 13B | Hydraulikplan mechanische Fernbedienung VLS unit |
| | 13C | Hydraulikplan Dosierung Hinten |
| | 14A | Hydraulikplan elektrische Bedienung VL/VLS RL basis Einheit unit |
| | 14B | Hydraulikplan elektrische Bedienung VLS unit |
| | 15 | Elektronische Waage |
| | 16 | Reduziergetriebe |
| | 17 | Hydraulische Fernbedienung contrames |
| | 18 | Hydraulischer Stützfuß |
| | 19 | Hydraulischer Stützfuß mit Wiegestab |
| | 20 | Elektrische Bedienung |
| | 21A | Querband Verlängerung |
| | 21B | Hydraulikplan Querband Verlängerung |
| | 22A | Magnetsatz für VLS einheit |
| | 22B | Magnetsatz für Querbandverlängerung |
| | 23A | Gelenkwelle |
| | 23B | Gelenkwelle |

CONTENTS

| | | |
|------|-----|---|
| Fig. | 1A | Decals VL |
| | 1B | Decals VLS |
| | 2 | Drawbar VL/VLS |
| | 3A | Wheelaxle without brakes |
| | 3B | Wheelaxle and hydraulic brakes |
| | 4A | Frame front discharge → 05 |
| | 4B | Frame front discharge →06 |
| | 4C | Frame rear discharge serie 01 |
| | 5 | Side conveyor |
| | 6 | Mainframe VLS |
| | 7A | Central part VLS unit discharge left |
| | 7B | Central part VLS unit discharge right |
| | 8A | VLS unit discharge right |
| | 8B | VLS unit discharge left |
| | 8C | VLS unit discharge left and right |
| | 9A | Auger and drive system serie 01 and 02 |
| | 9B | Auger and drive system serie 03 and 04 |
| | 9C | Auger and drive system from serie 05 |
| | 9D | 1000 RPM drive system |
| | 9E | Auger knives |
| | 10 | Slide cilinder |
| | 11A | Hydraulic remote control VLS unit |
| | 11B | Hydraulic cylinder VLS unit + mechanical remote control |
| | 12 | Mechanical remote control side VL/VLS unit |
| | 13A | Hydraulic scheme mechanical remote control VL/VLS RL basis unit |
| | 13B | Hydraulic scheme mechanical remote control VLS unit |
| | 13C | Hydraulics rear discharge |
| | 14A | Hydraulic electrical remote control VL/VLS RL basis unit |
| | 14B | Hydraulic electrical remote control VLS unit |
| | 15 | Electronic weighing system |
| | 16 | Reduction gearbox |
| | 17 | Hydraulic counter knives |
| | 18 | Hydraulic support |
| | 19 | Hydraulic support with weighing sensor |
| | 20 | Electrical remote control |
| | 21A | Side conveyor extension |
| | 21B | Hydraulic chain side conveyor extension |
| | 22A | Magnetkit for VLS unit |
| | 22B | Magnetkit for belt extension |
| | 23A | PTO shaft |
| | 23B | PTO shaft |

TABLE DES MATIÈRES

| | | |
|------|-----|--|
| Fig. | 1A | Autocollants VL |
| | 1B | Autocollants VLS |
| | 2 | Timon VL/VLS |
| | 3A | Essieu sans freins |
| | 3B | Essieu avec freinage hydraulique |
| | 4A | Distribution à l'avant: châssis → 05 |
| | 4B | Distribution à l'avant: châssis →06 |
| | 4C | Distribution à l'arrière: châssis |
| | 5 | Tapis latéral |
| | 6 | Chassis principal VLS |
| | 7A | Partie centrale chassis VLS déchargement a gauche |
| | 7B | Partie centrale chassis VLS décahrgement a droite |
| | 8A | Système VLS déchargement à droite |
| | 8B | Système VLS décahrgement à gauche |
| | 8C | Système VLS décahrgement à droite et gauche |
| | 9A | Vis et système d'entraînement série 01 et 02 |
| | 9B | Vis et système d'entraînement série 03 et 04 |
| | 9C | Vis et système d'entraînement série 05 |
| | 9D | Système d'entraînement à 1000 tr/mn |
| | 9E | Couteaux de vis |
| | 10 | Porte de dosage: cylindre hydraulique |
| | 11A | Commande hydraulique |
| | 11B | Cilindre hydraulique système de VLS + mécanique de système |
| | 12 | Commande mécanique de système VL/VLS |
| | 13A | Système hydraulique de commande mécanique systeme VL/VLS RL basis |
| | 13B | Système hydraulique de commande mécanique systeme VLS |
| | 13C | Distribution à l'arrière: système hydraulique |
| | 14A | Système hydraulique de commande électrique système VL/VLS RL basis |
| | 14B | Système hydraulique de commande électrique système VLS |
| | 15 | Pésee électronique |
| | 16 | Boîte réductrice |
| | 17 | Contre couteaux: commande hydraulique |
| | 18 | Béquille hydraulique |
| | 19 | Béquille hydraulique avec sonde électrique |
| | 20 | Commande électrique |
| | 21A | Allongement tapis latéral |
| | 21B | Allongement tapis latéral: système hydraulique |
| | 22A | Jeu magnétique poiur système VLS |
| | 22B | Jeu magnétique pour tapis rallongé |
| | 23A | Arbre de prise de force |
| | 23B | Arbre de prise de force |

92168/6

Afbeelding 1A : Stickers VL
 Abbildung 1A : Aufkleber VL
 Picture 1A : Decals VL
 Illustration 1A : Autocollants VL

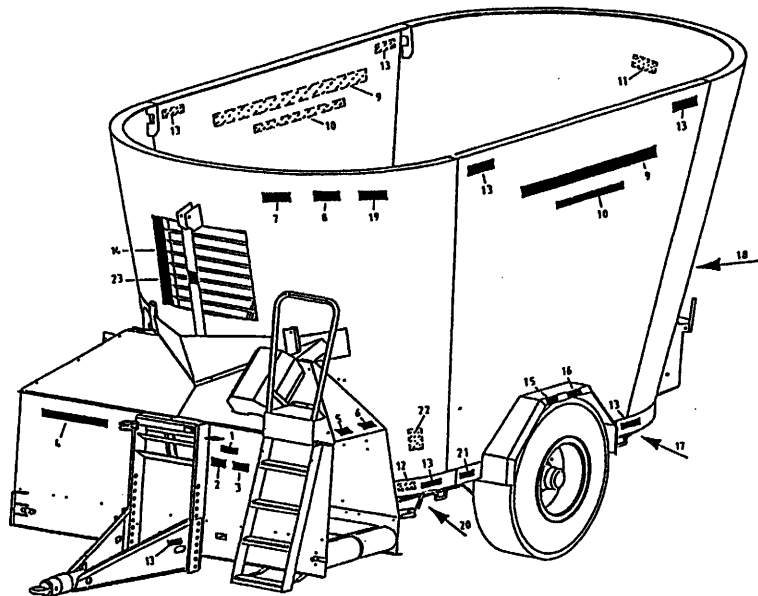
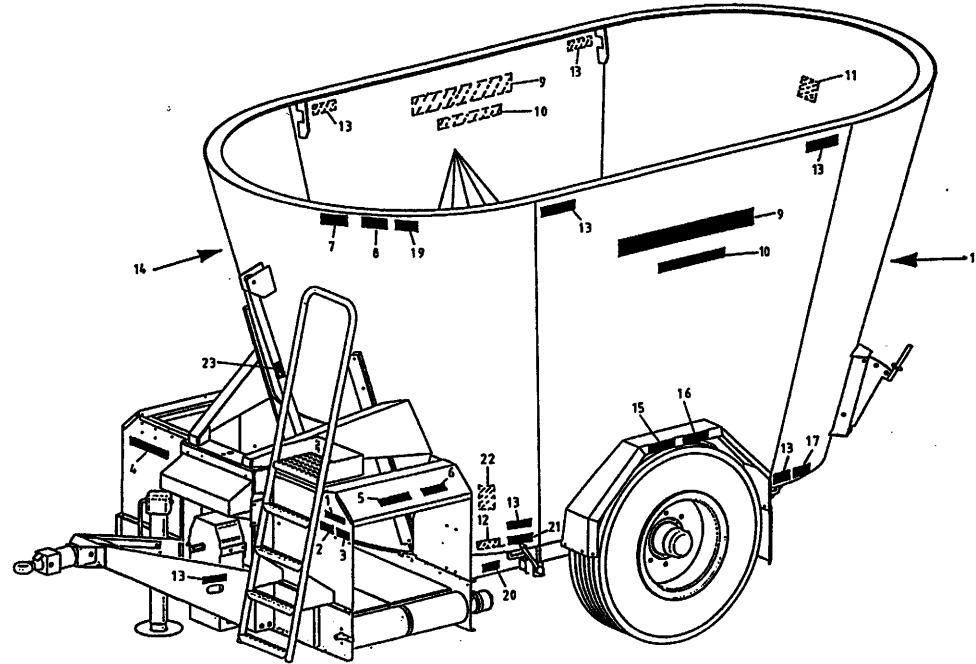

| bestelnummer | | | |
|------------------|-------|----|---------|
| ordernummer | | | |
| Num. à commander | | | |
| Bestelnummer | | | |
| 1 | 91160 | 1 | |
| 2 | 91159 | 1 | |
| 3 | 91243 | 1 | |
| 4 | 91247 | 1 | |
| 5 | 91162 | 2 | |
| 6 | 91152 | 2 | |
| 7 | 91240 | 1 | |
| 8 | 91242 | 1 | |
| 9 | 91304 | 2 | |
| 10A | 91302 | 2 | 1600 |
| 10B | 91303 | 2 | 2000 |
| 10C | 91313 | 2 | 1400 |
| 10D | 91314 | 2 | 1800 |
| 10E | 91370 | 2 | 1600L |
| 11 | 91241 | 1 | |
| 12 | 91118 | 1 | |
| 13 | 91183 | 10 | |
| 14 | 91143 | 1 | |
| 15 | 91228 | 2 | |
| 16A | 91323 | 2 | 4,0 bar |
| 16B | 91330 | 2 | 6,0 bar |
| 17 | 91325 | 2 | |
| 18A | 91331 | 1 | 8 kmh |
| 18B | 91220 | 1 | 25 kmh |
| 19 | 91245 | 1 | |
| 20 | 91333 | 4 | |
| 21 | 91335 | 1 | |
| 22 | 91340 | 1 | |
| 23 | 91182 | 1 | |

92168/6

Afbeelding 1B : Stickers VLS
 Abbildung 1B : Aufkleber VLS
 Picture 1B : Decals VLS
 Illustration 1B : Autocollants VLS

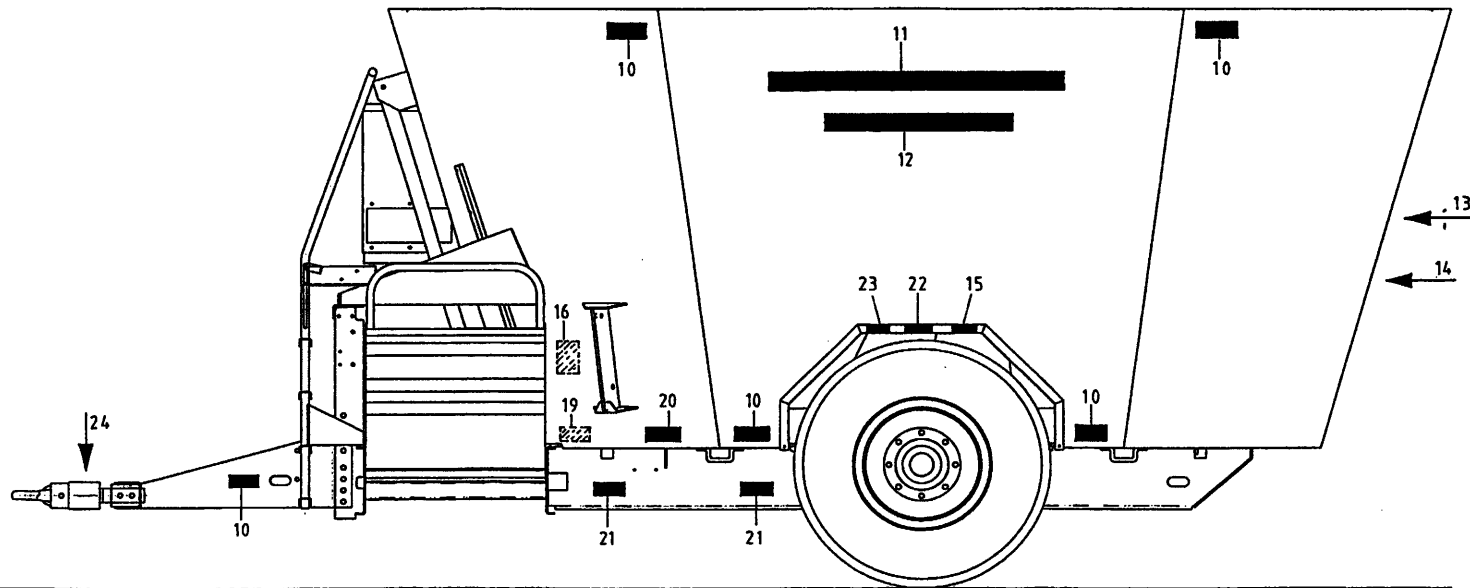
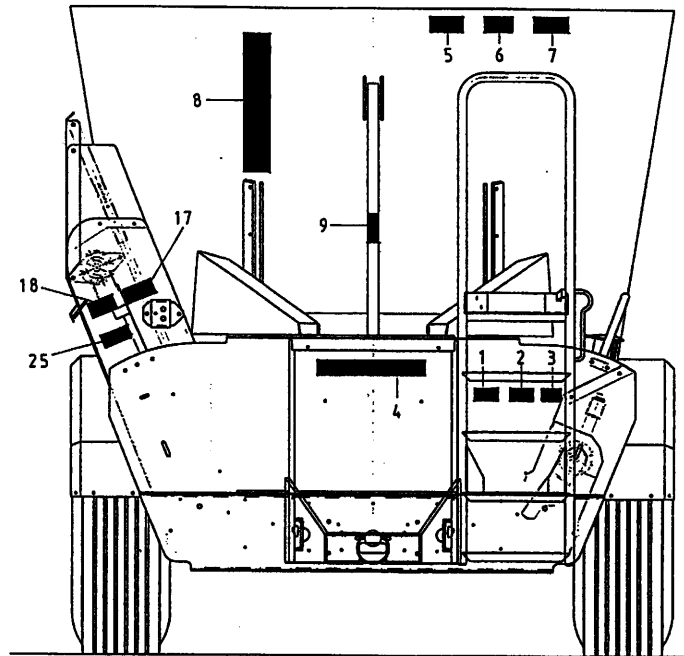

bestelnummer
 ordernummer
 Num. à commander
 Bestellnummer

| | | | |
|-----|-------|----|---------|
| 1 | 91160 | 1 | |
| 2 | 91159 | 1 | |
| 3 | 91243 | 1 | |
| 4 | 91247 | 1 | |
| 5 | 91240 | 1 | |
| 6 | 91242 | 1 | |
| 7 | 91245 | 1 | |
| 8 | 91143 | 1 | |
| 9 | 91182 | 1 | |
| 10 | 91183 | 10 | |
| 11 | 91304 | 2 | |
| 12A | 91313 | 2 | 1400 |
| 12B | 91302 | 2 | 1600 |
| 12C | 91370 | 2 | 1600 L |
| 12D | 91314 | 2 | 1800 |
| 12E | 91303 | 2 | 2000 |
| 13 | 91241 | 1 | |
| 14A | 91331 | 1 | 8 kmh |
| 14B | 91220 | 1 | 25 kmh |
| 15A | 91323 | 2 | 4.0 bar |
| 15B | 91330 | 2 | 6.0 bar |
| 16 | 91340 | 1 | |
| 17 | 91162 | 2 | |
| 18 | 91152 | 2 | |
| 19 | 91118 | 1 | |
| 20 | 91335 | 1 | |
| 21 | 91333 | 4 | |
| 22 | 91325 | 2 | |
| 23 | 91228 | 2 | |
| 24 | 91216 | 1 | |
| 25 | 91173 | 2 | |

92168/6

Afbeelding 2 : Dissel VL/VLS
 Abbildung 2 : Deichsel VL/VLS
 Picture 2 : Drawbar VL/VLS
 Illustration 2 : Timon VL/VLS

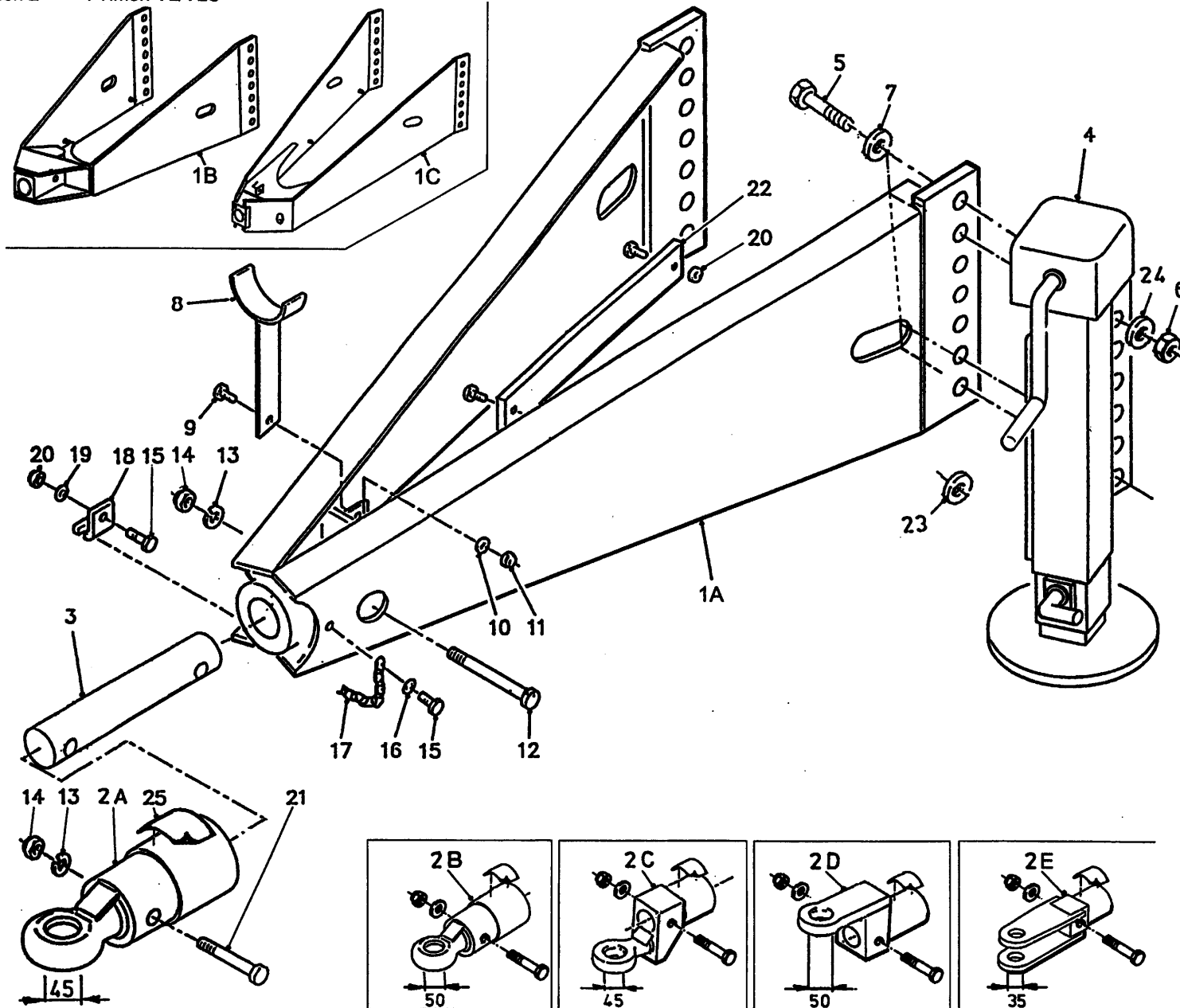

bestelnummer
 ordernumber
 Num. à commander
 Bestellnummer

| | | | |
|----|-------|---|----------------|
| 1A | 11942 | 1 | →I 05 |
| 1B | 12746 | 1 | USA →I 05 |
| 1C | 13196 | 1 | I→ 06 |
| 2A | 12229 | 1 | Ø 45 |
| 2B | 12560 | 1 | Ø 50 |
| 2C | 12230 | 1 | Ø 45 |
| 2D | 12612 | 1 | Ø 50 |
| 2E | 12953 | 1 | |
| 3 | 31746 | 1 | |
| 4A | 11946 | 1 | 2 St. |
| 4B | 13215 | 1 | 3 St. |
| 5 | 82409 | 5 | M24 x 90 8.8 |
| 6 | 86124 | 5 | M24 |
| 7 | 85124 | 5 | M24 |
| 8 | 11709 | 1 | |
| 9 | 81026 | 1 | M10 x 25 |
| 10 | 85110 | 1 | M10 |
| 11 | 86210 | 1 | M10 |
| 12 | 82013 | 2 | M20 x 140 12.9 |
| 13 | 85020 | 3 | M20 |
| 14 | 86220 | 3 | M20 |
| 15 | 80831 | 2 | M8 x 30 |
| 16 | 85109 | 1 | M8 |
| 17 | 39136 | 1 | |
| 18 | 24528 | 1 | |
| 19 | 85108 | 1 | M8 |
| 20 | 86208 | 3 | M8 |
| 21 | 82014 | 1 | M20 x 140 12.9 |
| 22 | 40431 | 1 | |
| 23 | 31627 | 1 | Ø50 L=20 |
| 24 | 85024 | 5 | M24 |

92168/6

Afbeelding 3A : Wielas ongeremd
 Abbildung 3A : Radachse ohne Bremsanlage
 Picture 3A : Wheelaxle without brakes
 Illustration 3A : Essieu sans freins

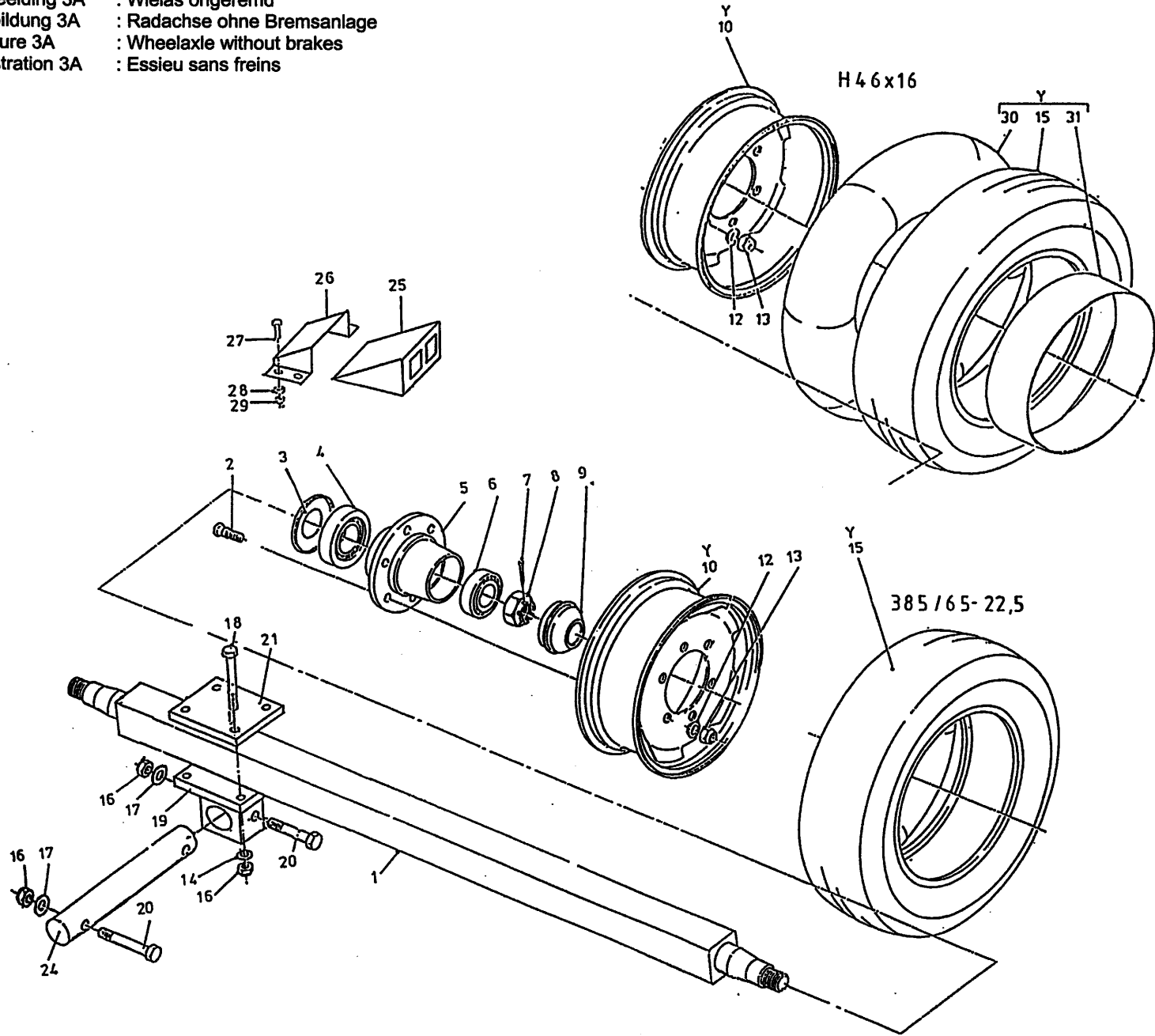

| bestelnummer | | ordernummer | |
|------------------|-------|---------------|---------------------|
| Num. à commander | | Bestellnummer | |
| 1A | 31908 | 1 | L=1900 14/1600 |
| 1B | 31909 | 1 | L=2050 16L/18/2000 |
| 2 | 84949 | 16 | M10 x 1.5 L=65 |
| 3 | 90694 | 2 | |
| 4 | 70142 | 2 | 32217 |
| 5 | 90997 | 2 | |
| 6 | 70141 | 2 | 32214 |
| 7 | 90522 | 2 | |
| 8 | 90697 | 2 | |
| 9 | 90691 | 2 | |
| 10A | 90718 | 2 | |
| 10B | 90772 | 2 | |
| 12 | 90723 | 16 | |
| 13 | 86933 | 16 | M20 x 1.5 H=20 |
| 14 | 85020 | 8 | M20 |
| 15A | 90717 | 2 | 385/65 - 22.5 18 PR |
| 15B | 90773 | 2 | H46 x 16 |
| 16 | 86220 | 12 | M20 |
| 17 | 85120 | 4 | M20 |
| 18 | 82018 | 8 | M20 x 180 12.9 |
| 19 | 12320 | 2 | |
| 20 | 82017 | 4 | M20 x 160 12.9 |
| 21 | 26643 | 2 | |
| 24 | 31963 | 2 | |
| 25 | 90799 | 2 | |
| 26 | 90800 | 2 | |
| 27 | 80821 | 8 | M8 x 20 |
| 28 | 85108 | 16 | M8 |
| 29 | 86208 | 8 | M8 |
| 30 | 90774 | 2 | 1200 x 20 |
| 31 | 90775 | 2 | 10 x 20 |
| Y | 90716 | 2 | 385/65 - 22.5 |
| Y | 90771 | 2 | H46 x 16 |

92168/6

- Afbeelding 3B : Wielas met hydraulisch remsysteem 400 x 80
 Abbildung 3B : Radachse mit hydraulischer Bremse 400 x 80
 Picture 3B : Wheelaxle and hydraulic brakes 400 x 80
 Illustration 3B : Essieu avec freinage hydraulique 400 x 80

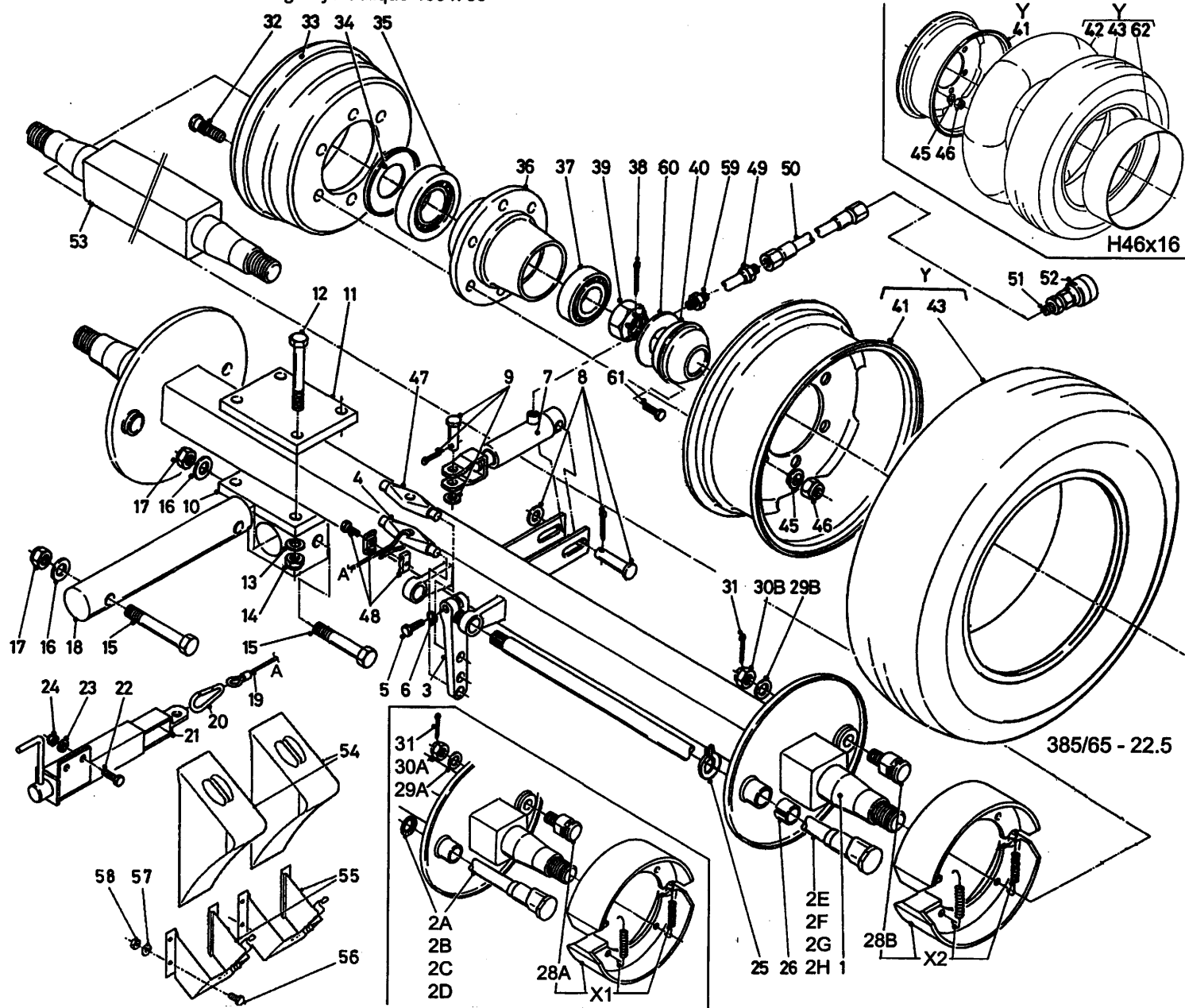

bestelnummer

ordernumber

Num. à commander

Bestellnummer

| | | | |
|-----|--------|----|----------------|
| 29A | 90703 | 2 | 400x80 (TA) |
| 29B | 90523 | 2 | 400x80 (TG) |
| 30A | 90704 | 2 | 400x80 (TA) |
| 30B | 90511 | 2 | 400x80 (TG) |
| 31 | 90524 | 2 | |
| 32 | 84941 | 16 | M20 x 1.5 L=93 |
| 33 | 90722 | 2 | |
| 34 | 90694 | 2 | |
| 35 | 70132 | 2 | 32217 |
| 36 | 90693 | 2 | |
| 37 | 70141 | 2 | 32214 |
| 38 | 90522 | 2 | |
| 39 | 90697 | 2 | |
| 40 | 90691 | 2 | |
| 41A | 90718 | 2 | 11.75 x 22.5 |
| 41B | 90772 | 2 | 13 x 20 |
| 42 | 90774 | 2 | 1200 x 20 |
| 43A | 90717 | 2 | 385/65 - 22.5 |
| 43B | 90773 | 2 | H46 x 16 |
| 45 | 90699 | 16 | |
| 46 | 86933 | 16 | M20 x 1.5 |
| 47 | 31747 | 1 | |
| 48 | 90430 | 1 | |
| 49 | X50124 | 1 | |
| 50 | W50920 | 1 | 1/4" 6500 RR |
| 51 | X50114 | 1 | |
| 52 | 53327 | 1 | |
| 53A | 31908 | 1 | L=1900 |
| 53B | 31909 | 1 | L=2050 |
| 54 | 90404 | 2 | |
| 55 | 90405 | 2 | |
| 56 | 80821 | 8 | M8x20 |
| 57 | 85108 | 16 | M8 |
| 58 | 86208 | 8 | M8 |
| 59 | X50147 | 1 | |
| 60 | 90698 | 2 | |
| 61 | 80812 | 12 | M8x12 |

92168/6

- Afbeelding 3B : Wielas met hydraulisch remsysteem 400 x 80
- Abbildung 3B : Radachse mit hydraulischer Bremse 400 x 80
- Picture 3B : Wheelaxle and hydraulic brakes 400 x 80
- Illustration 3B : Essieu avec freinage hydraulique 400 x 80

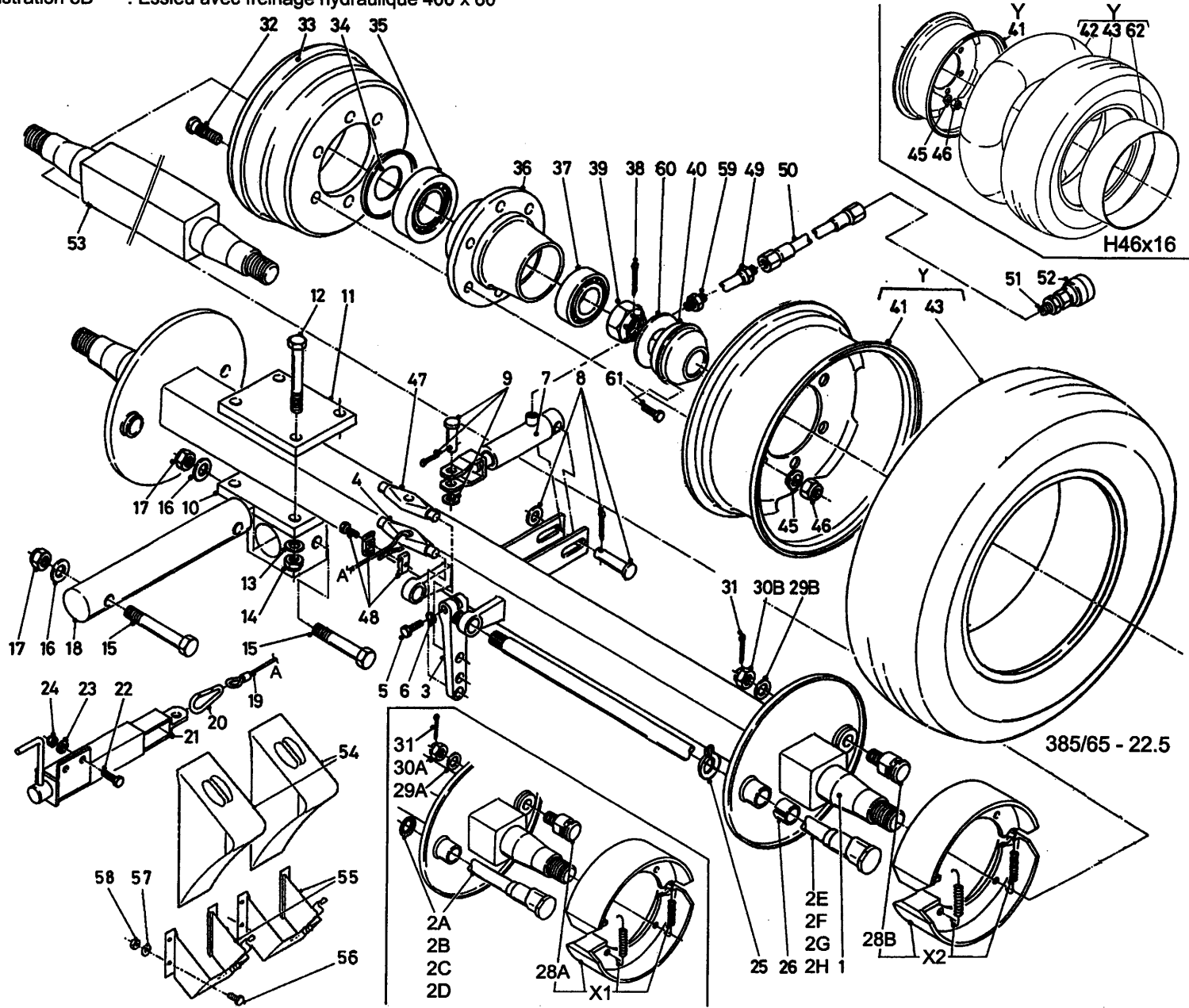

bestelnummer
 ordernumber
 Num. à commander
 Bestellnummer

| | | | |
|----|-------|---|---------------|
| 62 | 90775 | 2 | 10 x 20 |
| Y1 | 90716 | 2 | 385/65 - 22.5 |
| Y2 | 90771 | 2 | H46 x 16 |
| X1 | 90939 | 2 | 400x80 (TA) |
| X2 | 05513 | 2 | 400x80 (TG) |

92168/6

Abbeildung 4A : Frame frontosering →| 05
 Abbildung 4A : Rahmen Dosierung Vorne →| 05
 Picture 4A : Frame front discharge →| 05
 Illustration 4A : Distribution à l'avant: châssis →| 05

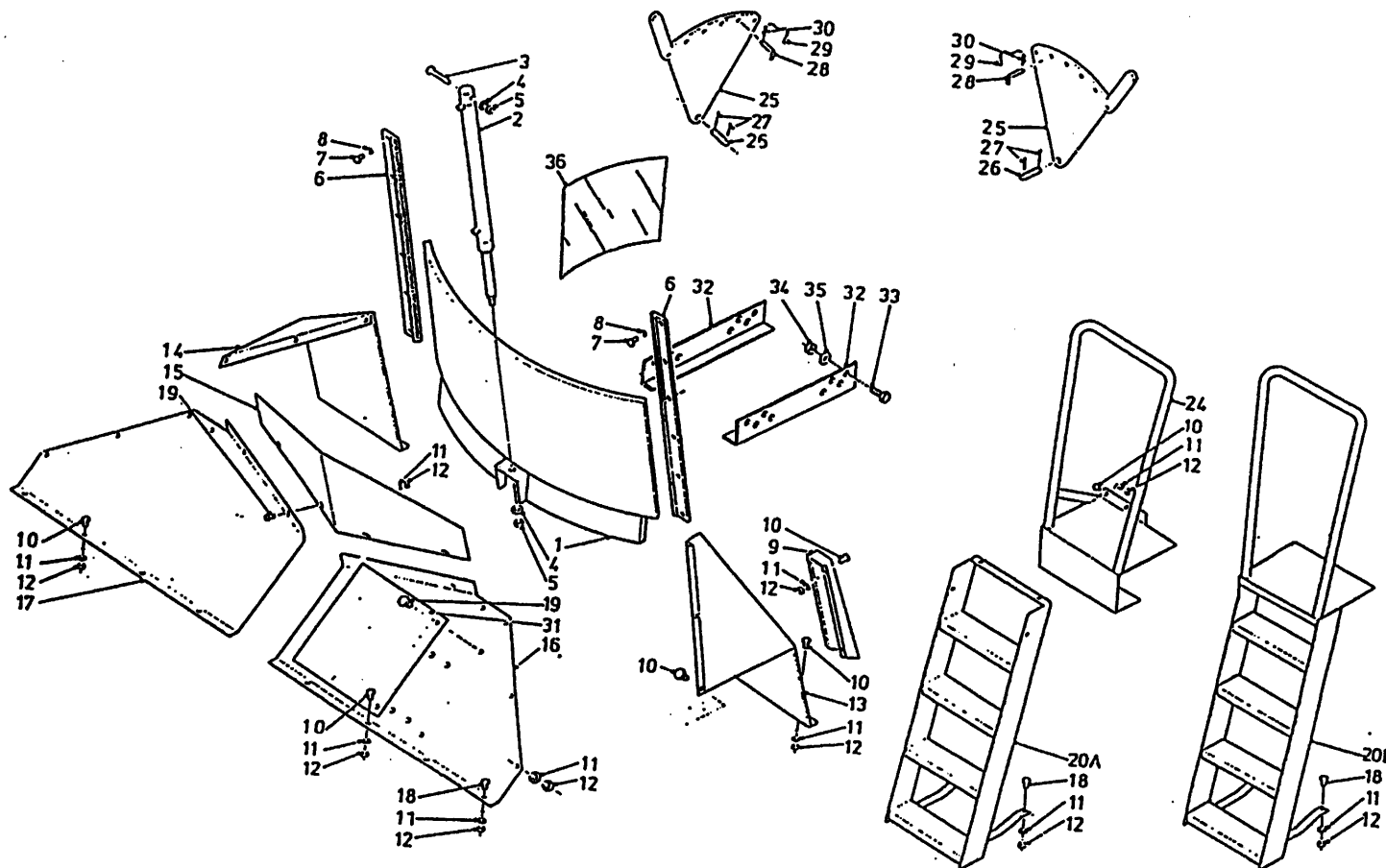

bestelnummer
 ordernumber
 Num. à commander
 Bestellnummer

| | | | |
|-----|-------|----|----------|
| 1A | 12206 | 1 | 14/1600 |
| 1B | 12326 | 1 | 18/2000 |
| 2 | 51062 | 1 | |
| 3 | 81690 | 1 | M16 x 90 |
| 4 | 85116 | 2 | M16 16 |
| 5 | 86216 | 2 | M16 |
| 6 | 11690 | 2 | |
| 7 | 81031 | 28 | M10 x 30 |
| 8 | 85010 | 28 | M10 |
| 9 | 12064 | 1 | |
| 10 | 80821 | 32 | M8 x 20 |
| 11 | 85108 | 42 | M8 |
| 12 | 86208 | 38 | M8 |
| 13A | 25204 | 1 | 14/1600 |
| 13B | 25507 | 1 | 18/2000 |
| 14A | 25203 | 1 | 14/1600 |
| 14B | 25506 | 1 | 18/2000 |
| 15 | 40434 | 1 | |
| 16A | 26249 | 1 | 14/1600 |
| 16B | 26250 | 1 | 18/2000 |
| 17A | 25202 | 1 | 14/1600 |
| 17B | 25503 | 1 | 18/2000 |
| 18 | 80831 | 4 | M8 x 30 |
| 19 | 80810 | 4 | M8 x 10 |
| 20A | 11906 | 1 | → 01 |
| 20B | 12517 | 1 | → 02 |
| 24 | 11981 | 1 | |
| 25 | 11998 | 1 | |
| 26 | 25332 | 2 | |
| 27 | 88239 | 4 | Ø 5 x 40 |
| 28 | 90490 | 2 | |
| 29 | 90282 | 2 | |
| 30 | 65030 | 2 | |
| 31A | 12024 | 1 | → 01 |
| 31B | 12136 | 1 | → 02 |
| 32 | 26213 | 2 | |
| 33 | 81641 | 24 | M16 x 40 |

92168/6

- Afbeelding 4A : Frame frontdosering →| 05
- Abbildung 4A : Rahmen Dosierung Vorne →| 05
- Picture 4A : Frame front discharge →| 05
- Illustration 4A : Distribution à l'avant: châssis →| 05

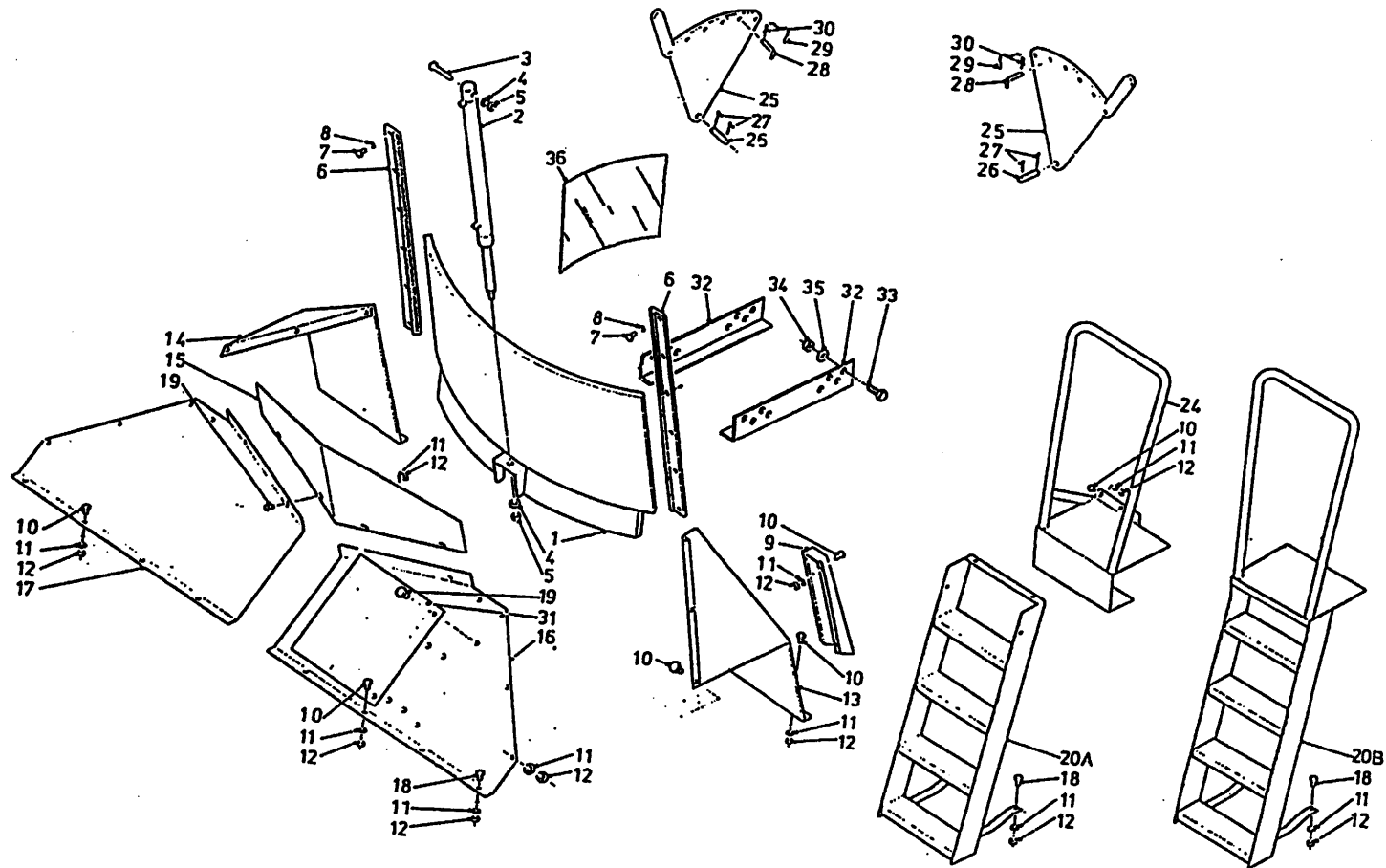

| bestelnummer | | | |
|------------------|-------|----|-----|
| ordernummer | | | |
| Num. à commander | | | |
| Bestellnummer | | | |
| 34 | 86216 | 24 | |
| 35 | 85116 | 24 | M16 |
| 36 | 60320 | 1 | |

92168/6

- Afbeelding 4B : Frame frontdosering |→06
- Abbildung 4B : Rahmen Dosierung Vorne |→06
- Picture 4B : Frame front discharge |→06
- Illustration 4B : Distribution à l'avant: châssis |→06

bestelnummer
 ordernummer
 Num. à commander
 Bestellnummer

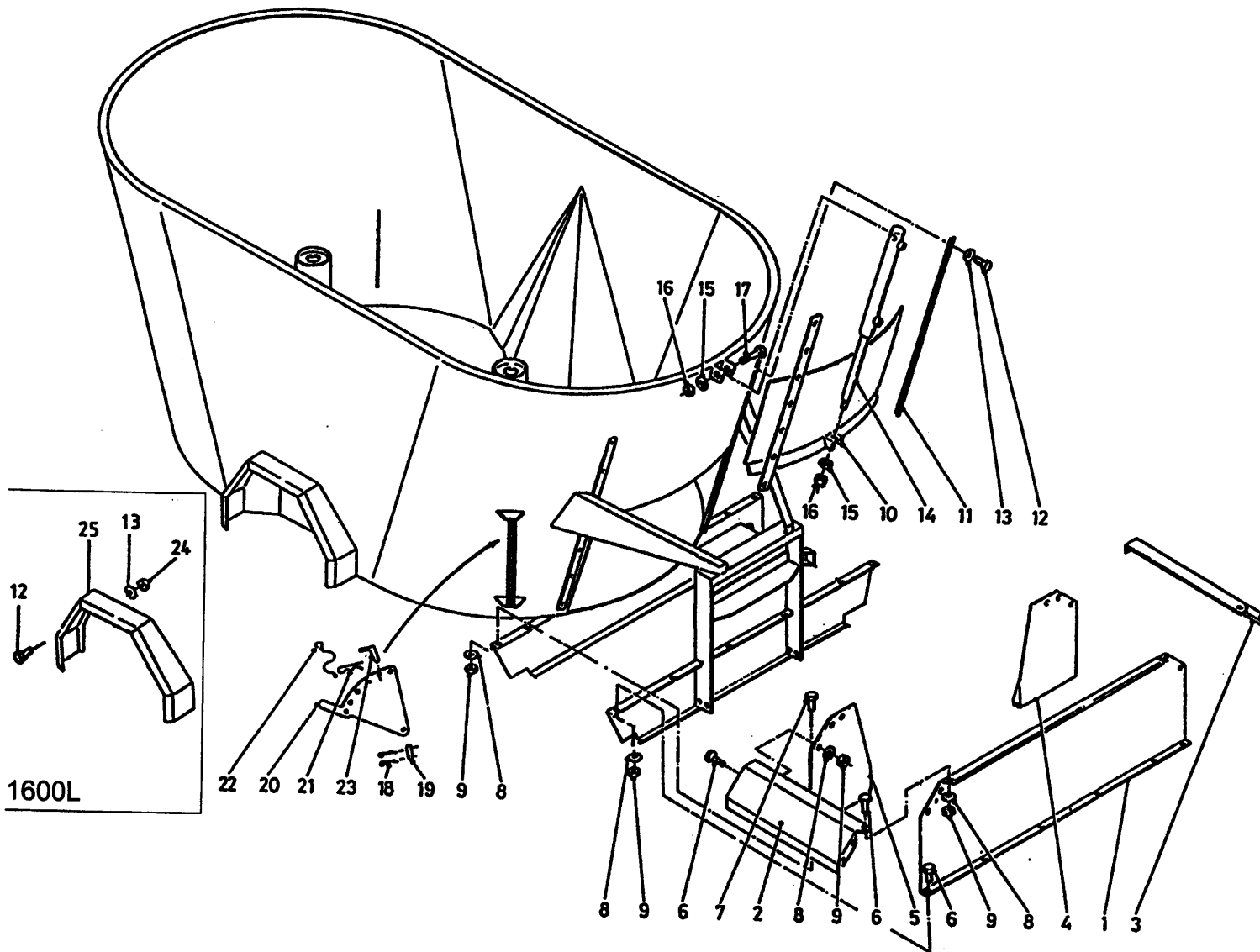

| | | | |
|-----|-------|----|---------------|
| 1A | 40620 | 1 | 14/1600 |
| 1B | 29676 | 1 | 16L/18/2000 |
| 2 | 27051 | 1 | |
| 3 | 27050 | 1 | |
| 4A | 40683 | 1 | 14/1600 |
| 4B | 29674 | 1 | 16L/18/2000 |
| 5A | 40682 | 1 | 14/1600 |
| 5B | 29675 | 1 | 16L/18/2000 |
| 6 | 80816 | 18 | M8 x 16 |
| 7 | 80821 | 6 | M8 x 20 |
| 8 | 85108 | 32 | M8 |
| 9 | 86208 | 32 | M8 |
| 10A | 12206 | 1 | 14/1600 |
| 10B | 12326 | 1 | 18/2000 |
| 10C | 13190 | 1 | 1600L |
| 11 | 24446 | 2 | |
| 12 | 81031 | 30 | M10 x 30 |
| 13 | 85010 | 30 | M10 |
| 14A | 51062 | 1 | 14/16/18/2000 |
| 14B | 51154 | 1 | 1600L |
| 15 | 85116 | 2 | M16 |
| 16 | 86216 | 2 | M16 |
| 17 | 81690 | 1 | M16 x 90 |
| 18 | 88239 | 2 | Ø5 x 4 |
| 19 | 25332 | 2 | |
| 20 | 11998 | 2 | |
| 21 | 65030 | 2 | |
| 22 | 90282 | 2 | |
| 23 | 90490 | 2 | |
| 24 | 86210 | 16 | M10 |
| 25 | 29505 | 2 | 16L |

92168/6

Afbeelding 4C : Frame achterdosering serie 01
 Abbildung 4C : Rahmen Dosierung Hinten Serie 01
 Picture 4C : Frame rear discharge serie 01
 Illustration 4C : Distribution à l'avant: châssis

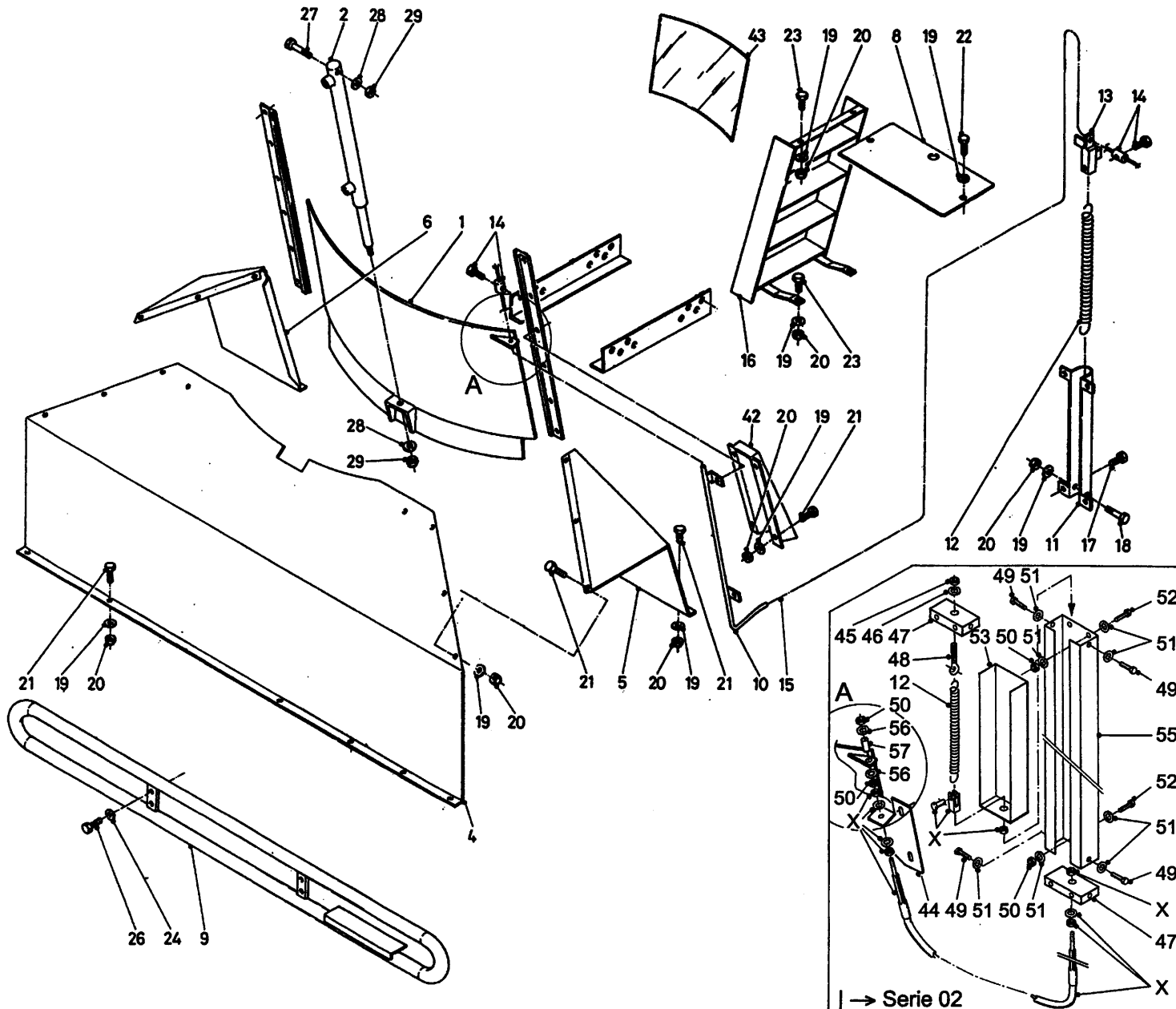

bestelnummer
 ordernummer
 Num. à commander
 Bestellnummer

| | | | |
|-----|-------|----|--------------------|
| 1A | 12343 | 1 | 14/1600 |
| 1B | 12441 | 1 | 16L/18/2000 |
| 2 | 51062 | 1 | |
| 4A | 25841 | 1 | 14/1600 |
| 4B | 26772 | 1 | 16L/18/2000 |
| 5A | 25904 | 1 | 14/1600 |
| 5B | 25506 | 1 | 16L/18/2000 |
| 6A | 25903 | 1 | 14/1600 |
| 6B | 25507 | 1 | 16L/18/2000 |
| 8 | 26915 | 1 | |
| 9A | 12451 | 1 | 14/1600 |
| 9B | 12452 | 1 | 16L/18/2000 |
| 10A | 12345 | 1 | 14/1600 |
| 10B | 12438 | 1 | 16L/18/2000 |
| 11 | 12116 | 1 | |
| 12 | 65075 | 1 | |
| 13 | 12124 | 1 | |
| 14 | 90171 | 2 | |
| 15A | 79090 | 1 | 14/1600 L=7560 |
| 15B | 79091 | 1 | 16L/18/2000 L=8120 |
| 16 | 11906 | 1 | |
| 17 | 84705 | 4 | 6.3 x 13 |
| 18 | 80835 | 1 | M8 x 35 |
| 19 | 85108 | 27 | M8 |
| 20 | 86208 | 25 | M8 |
| 21 | 80821 | 21 | M8 x 20 |
| 22 | 80826 | 2 | M8 x 25 |
| 23 | 80831 | 4 | M8 x 30 |
| 24 | 85112 | 4 | M12 |
| 26 | 81251 | 4 | M12 x 50 |
| 27 | 81690 | 1 | M16 x 90 |
| 28 | 85116 | 2 | M16 |
| 29 | 86216 | 2 | M16 |
| 42 | 12064 | 1 | |
| 43 | 60320 | 1 | |
| 44A | 27724 | 1 | R |
| 44B | 28215 | 1 | L |

92168/6

Afbeelding 4C : Frame achterdosering serie 01
 Abbildung 4C : Rahmen Dosierung Hinten Serie 01
 Picture 4C : Frame rear discharge serie 01
 Illustration 4C : Distribution à l'avant: châssis

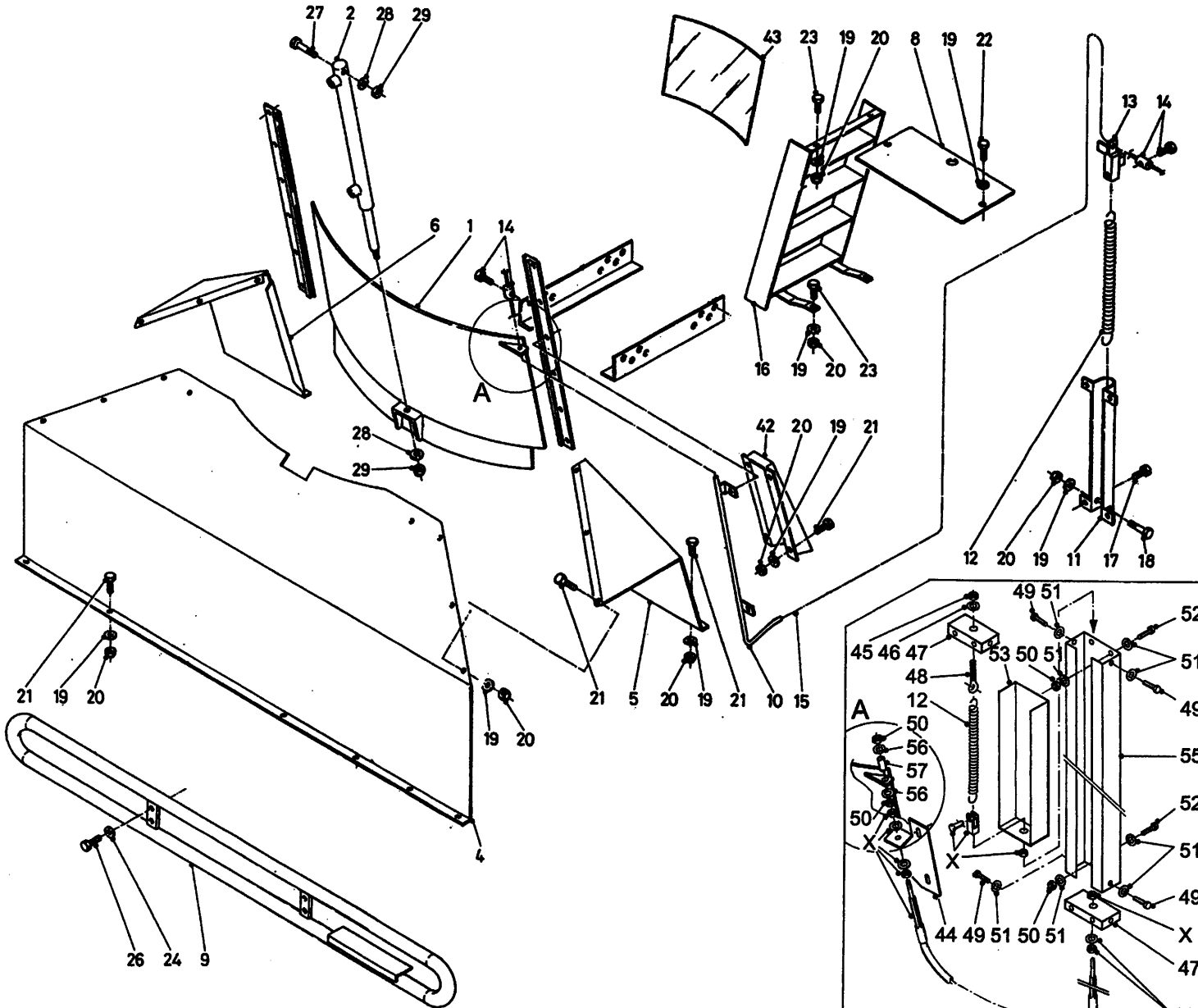

| → Serie 02

| Bestelnummer | | ordernumber | | Num. à commander | |
|--------------|-------|-------------|--------------------|------------------|--|
| Bestelnummer | | | | | |
| 45 | 86110 | 1 | M10 | | |
| 46 | 85110 | 1 | M10 | | |
| 47 | 27702 | 2 | | | |
| 48 | 84174 | 1 | | | |
| 49 | 80612 | 4 | M6 x 12 | | |
| 50 | 86206 | 4 | M6 | | |
| 51 | 85106 | 10 | M6 | | |
| 52 | 80665 | 2 | M6 x 65 | | |
| 53A | 40596 | 1 | 14/1600 | | |
| 53B | 12891 | 1 | 16L/18/2000 | | |
| 54 | 91143 | 1 | | | |
| 55A | 40595 | 1 | 14/1600 | | |
| 55B | 40597 | 1 | 16L/18/2000 | | |
| 56 | 85107 | 2 | M6 | | |
| 57 | 32449 | 1 | | | |
| X1 | 79096 | 1 | L=5750 14/1600 | | |
| X2 | 79095 | 1 | L=6450 16L/18/2000 | | |

92168/6

Afbeelding 5 : Dwarsband
 Abbildung 5 : Querförderband
 Picture 5 : Side conveyor
 Illustration 5 : Tapis latéral

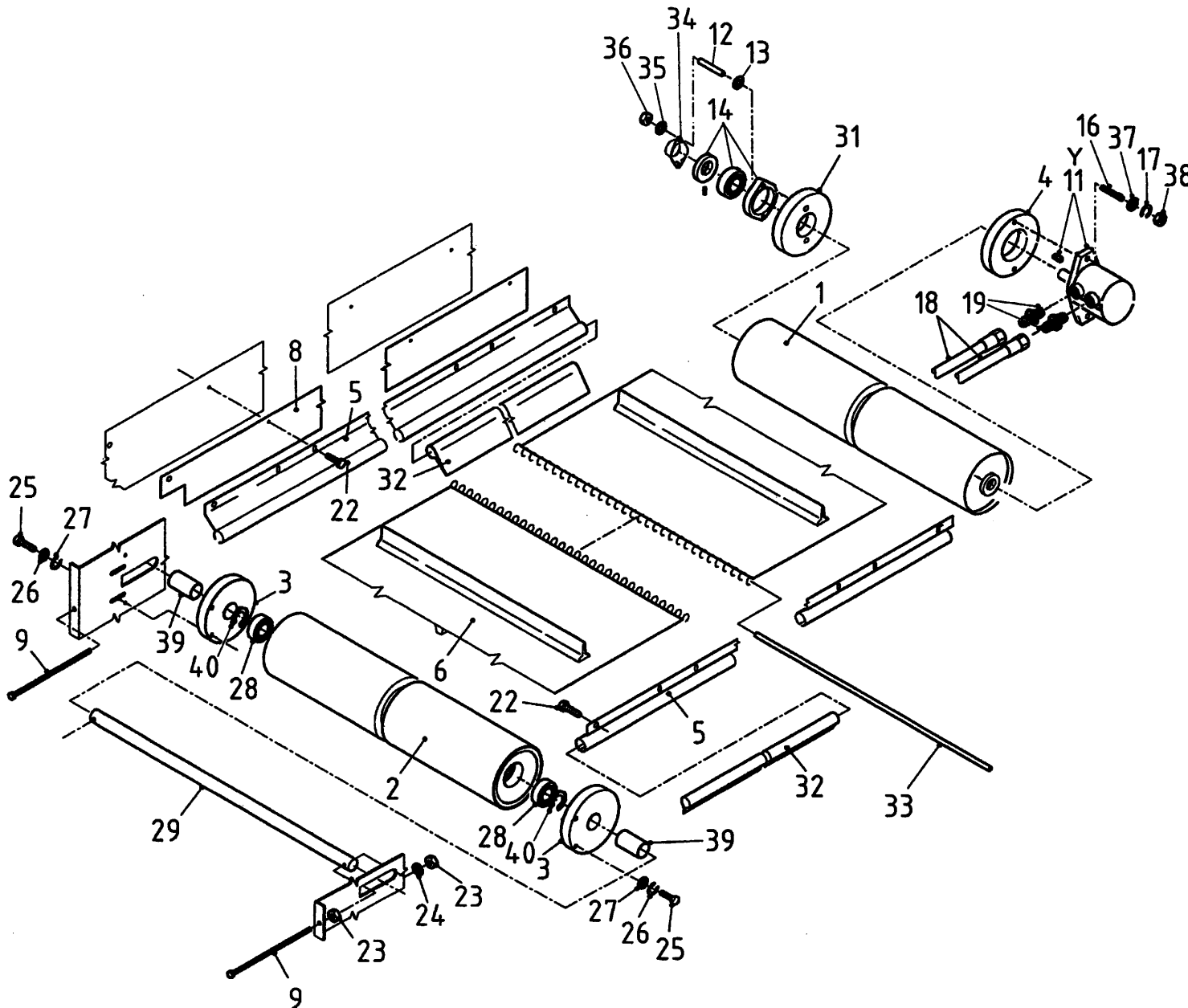

bestelnummer
 ordernummer
 Num. à commander
 Bestellnummer

| | | | |
|-----|--------|----|-------------------------|
| 1 | 11940 | 1 | |
| 2 | 11979 | 1 | |
| 3 | 60290 | 2 | |
| 4 | 31709 | 1 | |
| 5A | 90274 | 1 | L=2280 14/1600 |
| 5B | 90535 | 1 | L=2440 16 L/18/2000 |
| 6A | 60294 | 1 | L=4570 14/1600 |
| 6B | 60297 | 1 | L=4925 16 L/18/2000 |
| 9 | 81223 | 2 | M12 x 180 |
| 11A | 51083 | 1 | White 127 cc |
| 11B | 51130 | 1 | Danfoss 127 cc |
| 11C | 51129 | 1 | Sam 128 cc |
| 12 | 84176 | 2 | M8 x 60 |
| 13 | 86108 | 2 | M8 |
| 14 | 70084 | 1 | |
| 16 | 84108 | 2 | M12 x 60 |
| 17 | 85112 | 2 | M12 |
| 18A | W50601 | 2 | ½" 1800 RH 14/1600 |
| 18B | W50726 | 2 | ½" 2000 RH 16 L/18/2000 |
| 19 | X50117 | 2 | |
| 22 | 84717 | 22 | M6 x 12 |
| 23 | 86212 | 4 | M12 |
| 24 | 85012 | 2 | M12 |
| 25 | 81031 | 4 | M10 x 30 |
| 26 | 85010 | 4 | M10 |
| 27 | 85113 | 4 | M10 |
| 28 | 70010 | 2 | |
| 29 | 25200 | 1 | |
| 31 | 32190 | 1 | |
| 32A | 60216 | 2 | L=2280 14/1600 |
| 32B | 60296 | 2 | L=2440 16 L/18/2000 |
| 33 | 25422 | 1 | |
| 34 | 23304 | 1 | |
| 35 | 85008 | 2 | M8 |
| 36 | 86208 | 2 | M8 |
| 37 | 85012 | 2 | M12 |
| 38 | 86112 | 2 | M12 |

92168/6

Afbeelding 5 : Dwarsband
Abbildung 5 : Querförderband
Picture 5 : Side conveyor
Illustration 5 : Tapis latéral

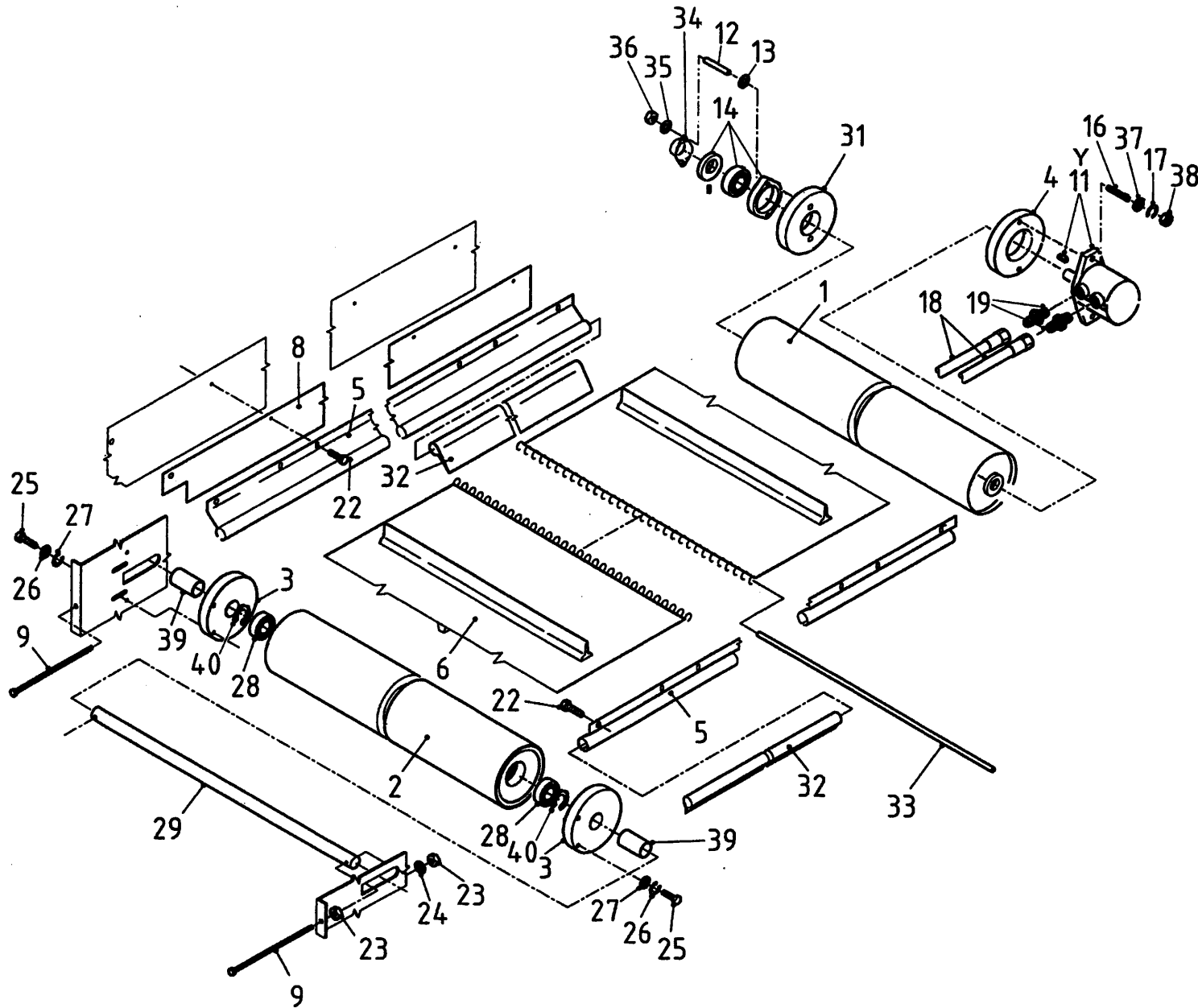

| bestelnummer | | | |
|------------------|-------|---|---------|
| ordernumber | | | |
| Num. à commander | | | |
| Bestelnummer | | | |
| 39 | 25207 | 2 | L=53 |
| 40 | 87162 | 2 | |
| Y1 | 05356 | 1 | White |
| Y2 | 05169 | 1 | Danfoss |
| Y3 | 05358 | 1 | Sam |

92168/6

Afbeelding 6 : Hoofdframe VLS
 Abbildung 6 : Hauptframe VLS
 Picture 6 : Mainframe VLS
 Illustration 6 : Chassis principal VLS

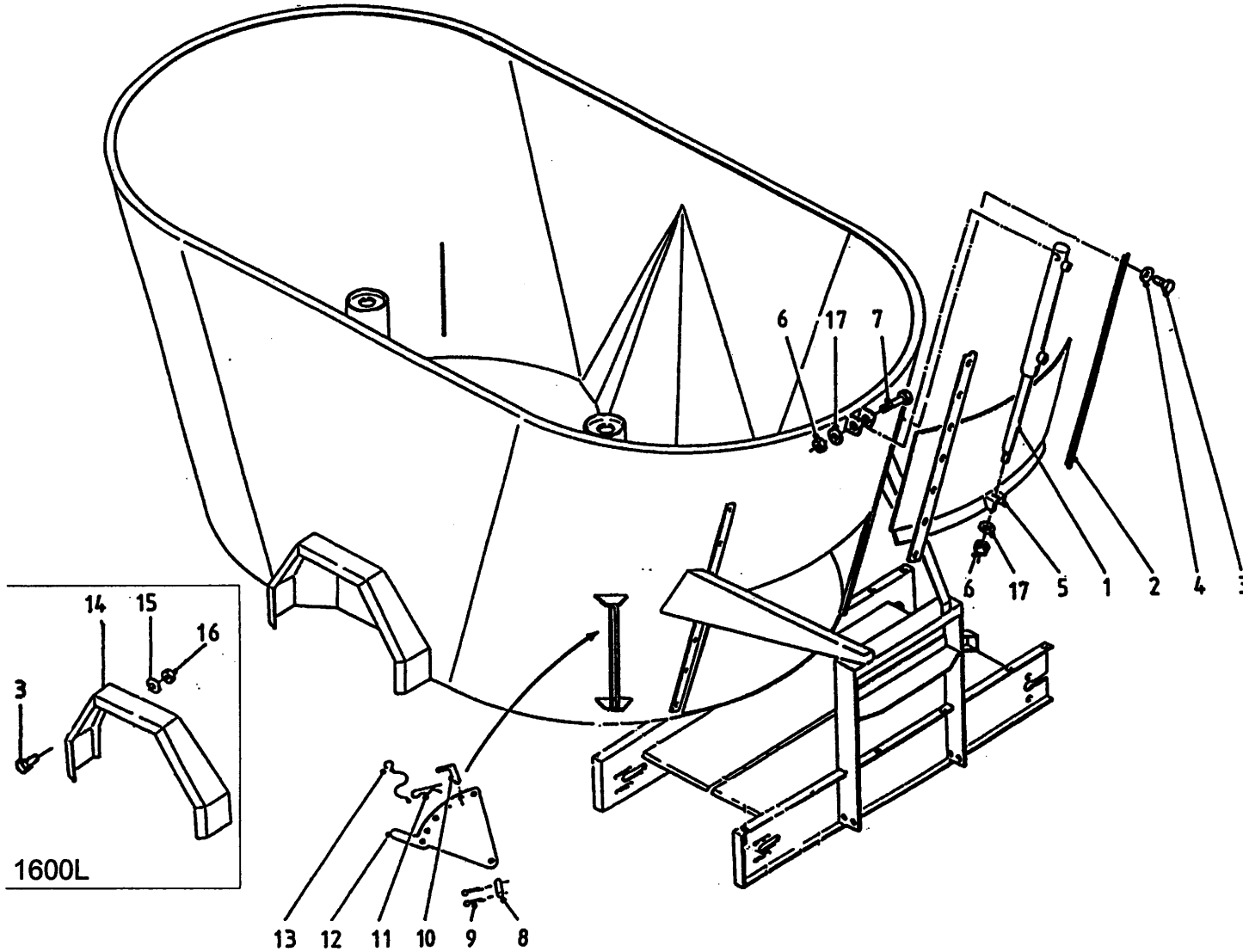

bestelnummer

ordernummer

Num. à commander

Bestellnummer

| | | | |
|----|-------|----|---------------|
| 1A | 51062 | 1 | 14/16/18/2000 |
| 1B | 51154 | 1 | 1600L |
| 2 | 24446 | 2 | |
| 3 | 81031 | 30 | M10 x 30 |
| 4 | 85010 | 14 | M10 |
| 5A | 12206 | 1 | 14/1600 |
| 5B | 12326 | 1 | 18/2000 |
| 5C | 13190 | 1 | 1600L |
| 6 | 86216 | 2 | M16 |
| 7 | 81690 | 1 | M16 x 90 |
| 8 | 25332 | 2 | |
| 9 | 88239 | 4 | ∅ 5 x 4 |
| 10 | 90490 | 2 | |
| 11 | 65030 | 2 | |
| 12 | 11998 | 2 | |
| 13 | 90282 | 2 | |
| 14 | 29505 | 2 | 1600L |
| 15 | 85110 | 16 | M10 |
| 16 | 86210 | 16 | M10 |
| 17 | 85116 | 2 | M16 |

92168/6

Afbeelding 7A : Middengedeelte VLS unit links lossend
 Abbildung 7A : Mittlere Haubtrahmen VLS Entleerung links
 Picture 7A : Central part VLS unit discharge left
 Illustration 7A : Partie centrale chassis VLS déchargement a gauche

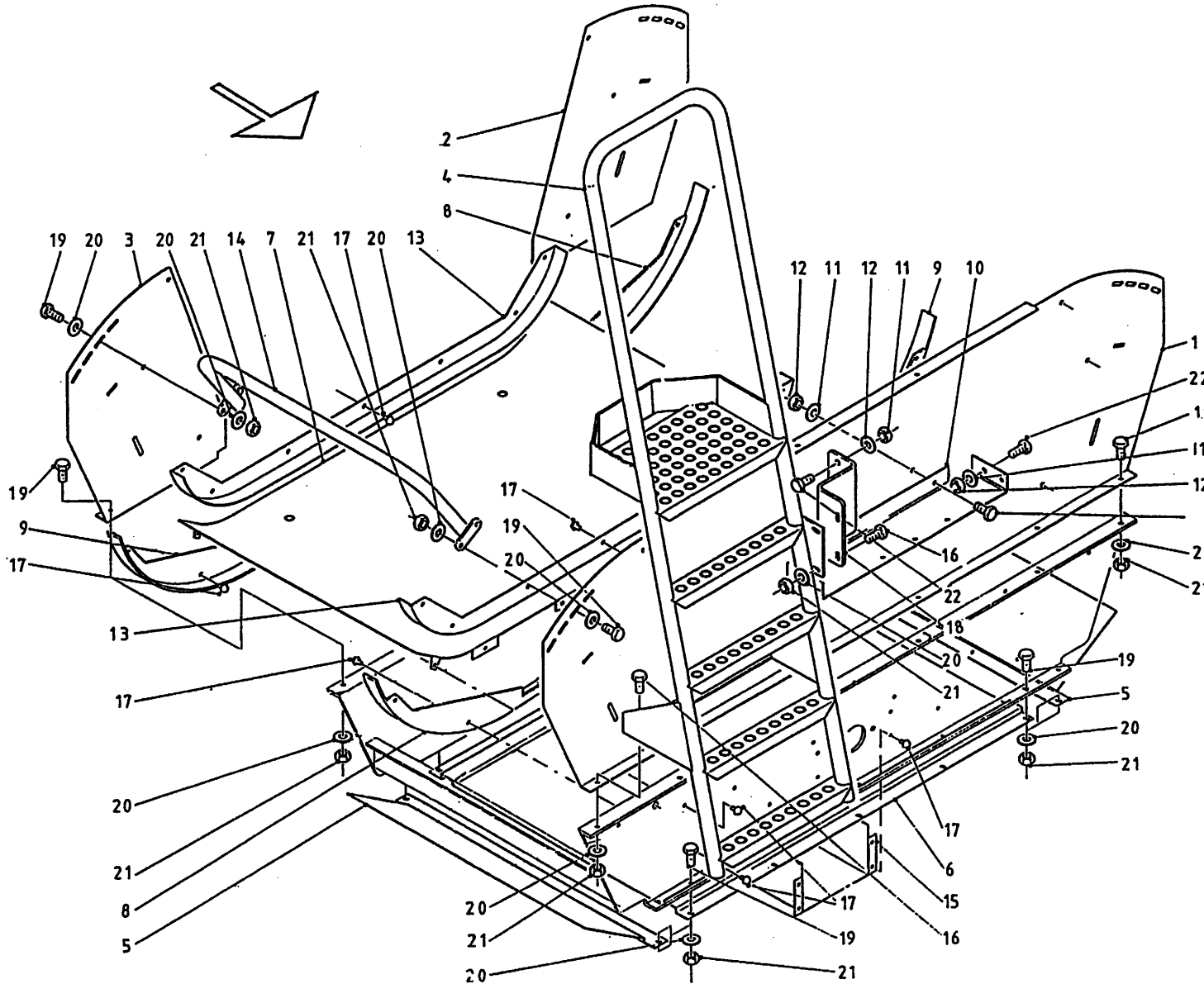

| bestelnummer | | | |
|------------------|-------|----|--------------|
| ordernummer | | | |
| Num. à commander | | | |
| Bestellnummer | | | |
| 1A | 29195 | 1 | 14/1600 |
| 1B | 29272 | 1 | 16 L/18/2000 |
| 2A | 29381 | 1 | 16 L/18/2000 |
| 2B | 29196 | 1 | 14/1600 |
| 3A | 29380 | 1 | 16 L/18/2000 |
| 3B | 29197 | 1 | 14/1600 |
| 4 | 13107 | 1 | |
| 5 | 29132 | 2 | |
| 6A | 40663 | 1 | 14/1600 |
| 6B | 40669 | 1 | 16 L/18/2000 |
| 7A | 29128 | 1 | 14/1600 |
| 7B | 29273 | 1 | 16 L/18/2000 |
| 8A | 29130 | 2 | 14/1600 |
| 8B | 29275 | 2 | 16 L/18/2000 |
| 9A | 29131 | 2 | 14/1600 |
| 9B | 29276 | 2 | 16 L/18/2000 |
| 10 | 29202 | 1 | |
| 11 | 86210 | 2 | M10 |
| 12 | 85110 | 2 | M10 |
| 13A | 29129 | 2 | 14/1600 |
| 13B | 29274 | 2 | 16 L/18/2000 |
| 14 | 13100 | 1 | |
| 15A | 40665 | 1 | → 05 |
| 15B | 40688 | 1 | → 06 |
| 16 | 80831 | 6 | M8 x 30 |
| 17 | 84704 | 20 | M8 x 16 |
| 18 | 29490 | 1 | |
| 19 | 80821 | 14 | M8 x 20 |
| 20 | 85108 | 26 | M8 |
| 21 | 86208 | 26 | M8 |
| 22 | 81040 | 2 | M10 x 40 |

92168/6

Afbeelding 7B : Middengedeelte VLS unit rechts lossend
 Abbildung 7B : Mittlere Haubtrahmen VLS Entleerung rechts
 Picture 7B : Central part VLS unit discharge right
 Illustration 7B : Partie centrale chassis VLS déchargement a droite

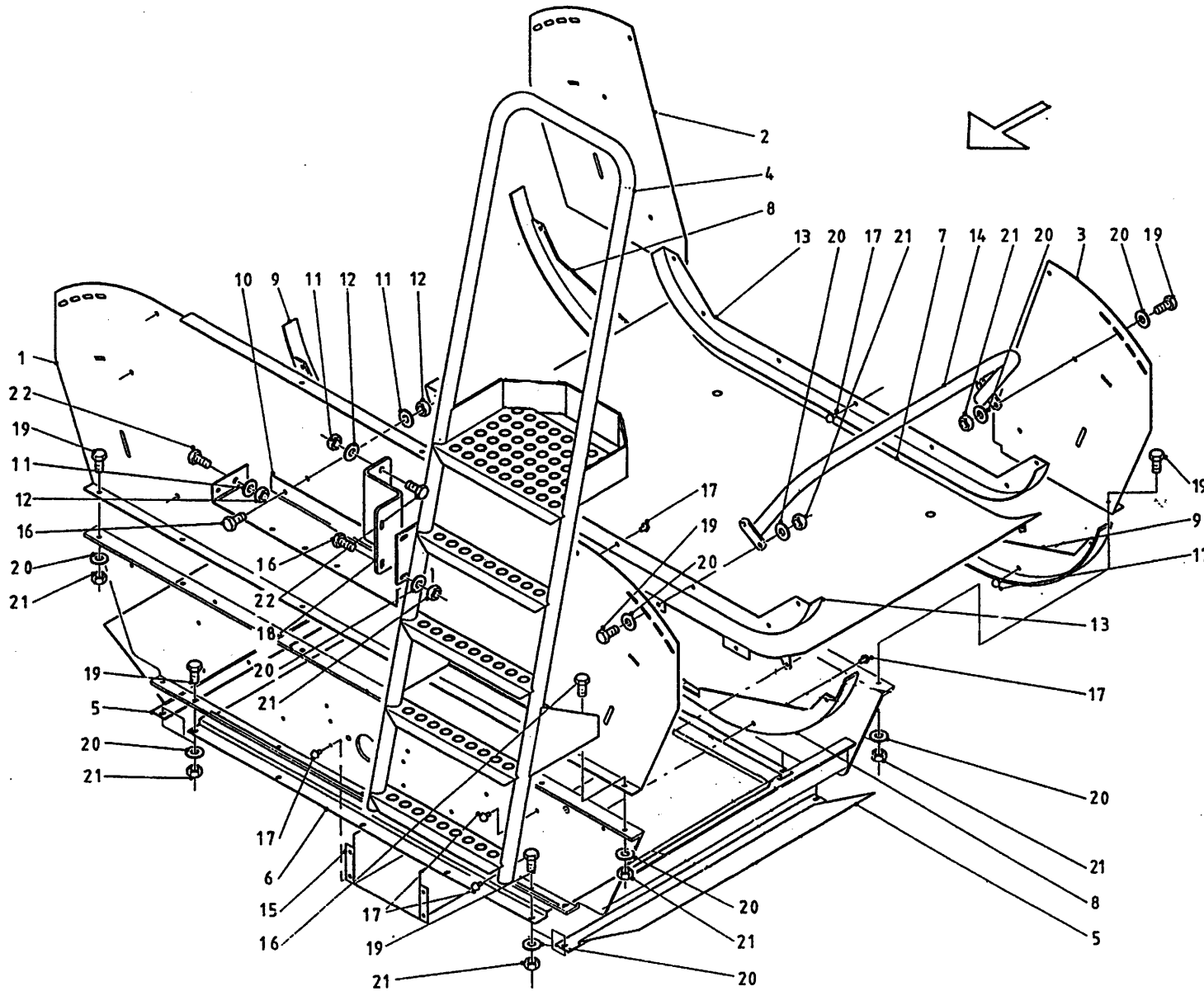

bestelnummer
 ordernummer
 Num. à commander
 Bestellnummer

| | | | |
|-----|-------|----|--------------|
| 1A | 29195 | 1 | 14/1600 |
| 1B | 29272 | 1 | 16 L/18/2000 |
| 2A | 29197 | 1 | 14/1600 |
| 2B | 29380 | 1 | 16 L/18/2000 |
| 3A | 29196 | 1 | 14/1600 |
| 3B | 29381 | 1 | 16 L/18/2000 |
| 4 | 13107 | 1 | |
| 5 | 29132 | 2 | |
| 6A | 40663 | 1 | 14/1600 |
| 6B | 40669 | 1 | 16 L/18/2000 |
| 7A | 29128 | 1 | 14/1600 |
| 7B | 29273 | 1 | 16 L/18/2000 |
| 8A | 29130 | 2 | 14/1600 |
| 8B | 29275 | 2 | 16 L/18/2000 |
| 9A | 29131 | 2 | 14/1600 |
| 9B | 29276 | 2 | 16 L/18/2000 |
| 10 | 29202 | 1 | |
| 11 | 86210 | 2 | M10 |
| 12 | 85110 | 2 | M10 |
| 13A | 29129 | 2 | 14/1600 |
| 13B | 29274 | 2 | 18/2000 |
| 14 | 13100 | 1 | |
| 15A | 40665 | 1 | → 05 |
| 15B | 40688 | 1 | → 06 |
| 16 | 80831 | 6 | M8 x 30 |
| 17 | 84704 | 20 | M8 x 16 |
| 18 | 29490 | 1 | |
| 19 | 80821 | 14 | M8 x 16 |
| 20 | 85108 | 26 | M8 |
| 21 | 86208 | 26 | M8 |
| 22 | 81040 | 2 | M10 x 40 |

92168/6

Afbeelding 8A : VLS unit rechts lossend
 Abbildung 8A : VLS Einheit Entleerung rechts
 Picture 8A : VLS unit discharge right
 Illustration 8A : Système VLS déchargement à droite

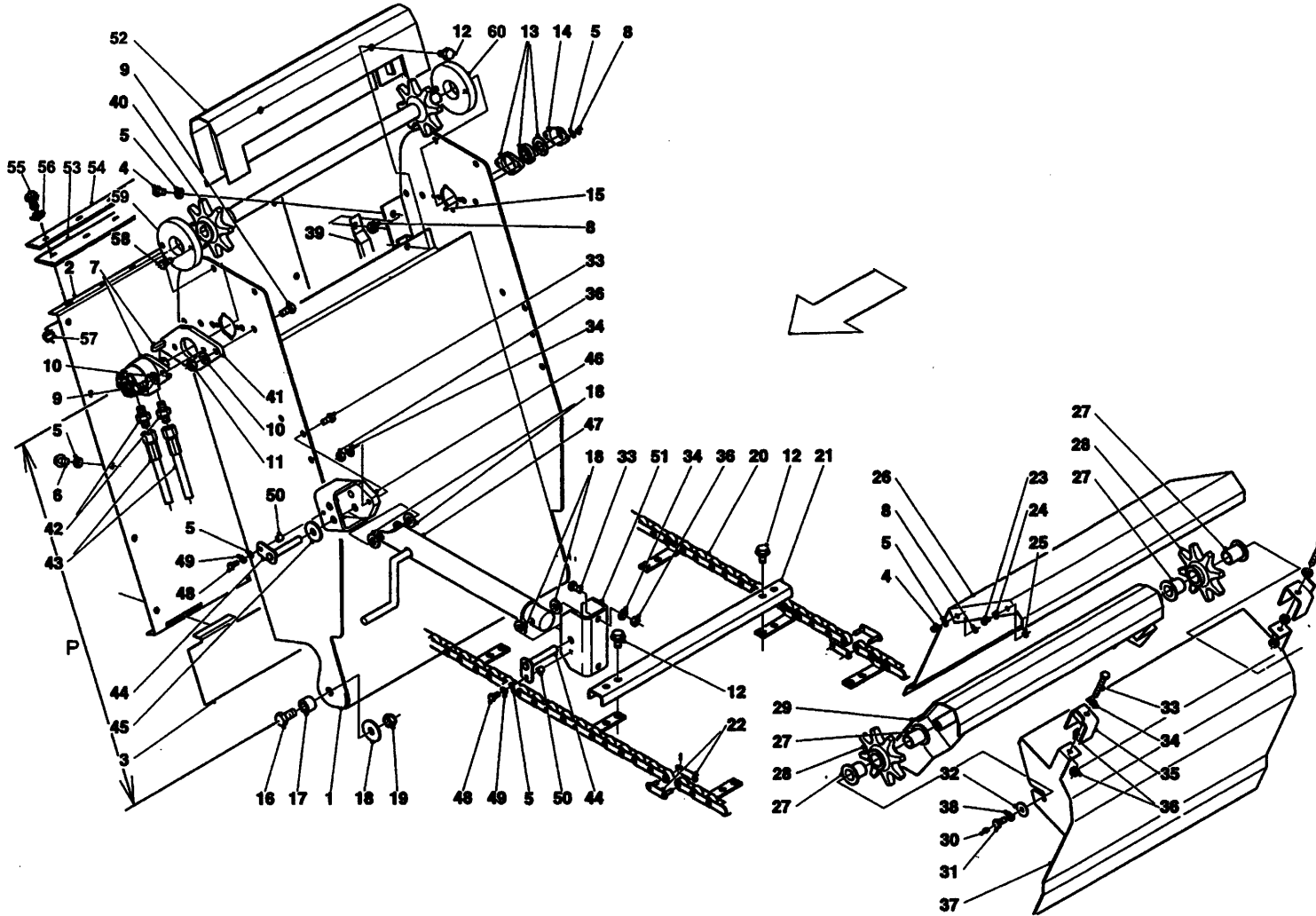

| bestelnummer | | ordernummer | |
|------------------|-------|---------------|-----------------------------|
| Num. à commander | | Bestellnummer | |
| 1 | 13075 | 1 | P=990 |
| 2 | 29135 | 1 | |
| 3 | 29136 | 1 | |
| 4 | 80821 | 6 | M8 x 20 |
| 5 | 85108 | 14 | M8 |
| 6 | 80812 | 6 | M8 x 12 |
| 7A | 51216 | 1 | Sam 250 |
| 7B | 51001 | 1 | Danfoss 250 |
| 8 | 86208 | 8 | M8 |
| 9 | 81231 | 4 | M12 x 30 |
| 10 | 85112 | 4 | M12 |
| 11 | 86212 | 2 | M12 |
| 12 | 84926 | 60 | M10 x 19 |
| 13 | 70084 | 1 | |
| 14 | 23304 | 1 | |
| 15 | 80840 | 2 | M8 x 40 |
| 16 | 81636 | 2 | M16 x 35 |
| 17 | 32326 | 2 | |
| 18 | 85116 | 6 | M16 |
| 19 | 86216 | 2 | M16 |
| 20A | 39196 | 2 | L=5550 Ø7.9 P=990 14/16 |
| 20B | 39204 | 2 | L=5850 Ø7.9 P=990 16L/18/20 |
| 21A | 29199 | 14 | 14/1600 |
| 21B | 29199 | 15 | 16 L/18/200 |
| 22 | 39230 | 2 | Ø 7.9 |
| 23 | 81021 | 2 | M10 x 20 |
| 24 | 85110 | 4 | M10 |
| 25 | 86210 | 4 | M10 |
| 26A | 29144 | 1 | → 05 |
| 26B | 42016 | 1 | → 06 |
| 27 | 51767 | 4 | |
| 28A | 13080 | 2 | → 05 |
| 28B | 13346 | 2 | → 06 |
| 29A | 13088 | 1 | → 05 |
| 29B | 13352 | 1 | → 06 |
| 30 | 89503 | 2 | |
| 31 | 81232 | 2 | M12 x 30 |

92168/6

Afbeelding 8A : VLS unit rechts lossend
 Abbildung 8A : VLS Einheit Entleerung rechts
 Picture 8A : VLS unit discharge right
 Illustration 8A : Système VLS déchargement à droite

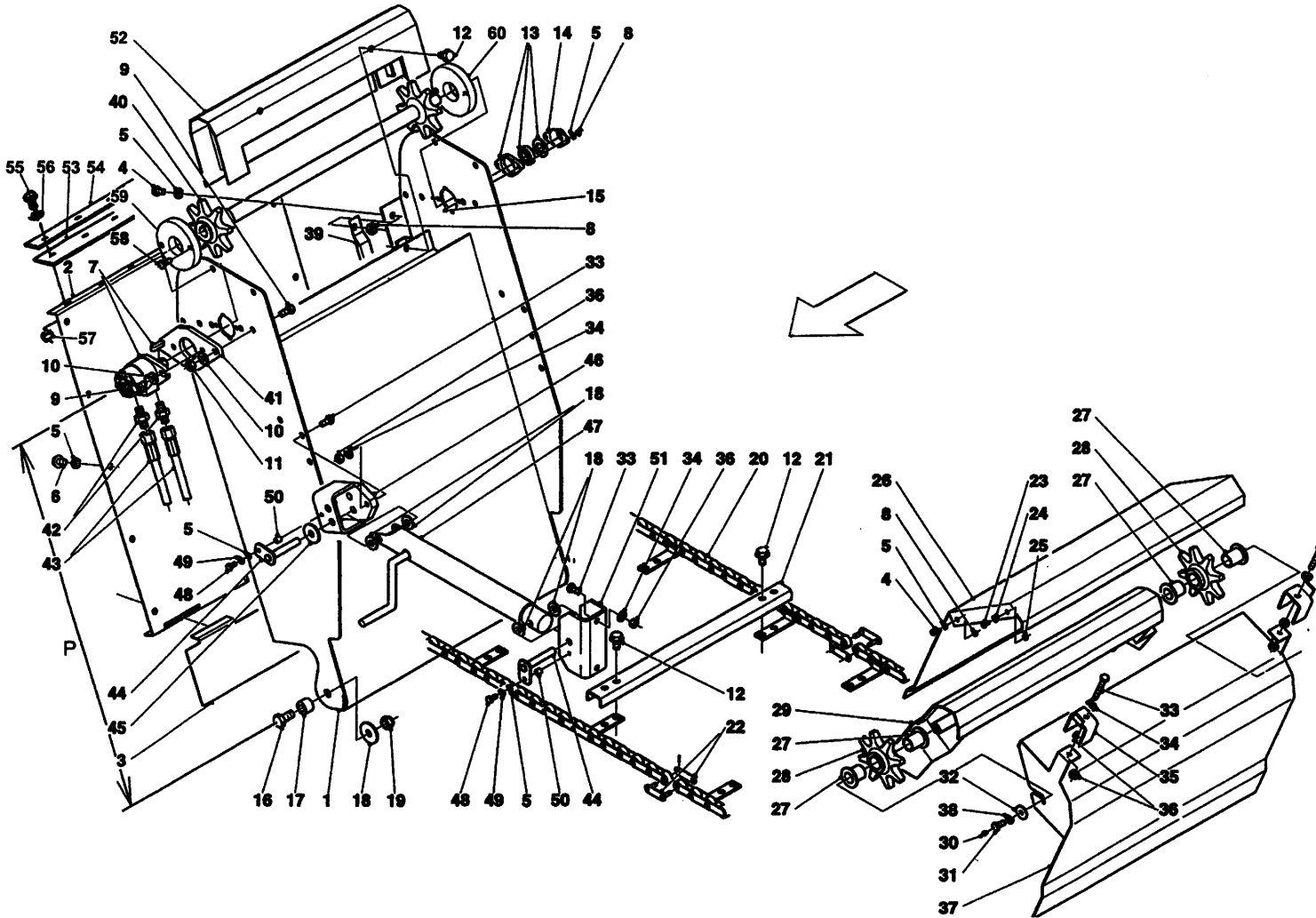

bestelnummer
 ordernummer
 Num. à commander
 Bestellnummer

| | | | |
|-----|--------|---|---------------|
| 32 | 85119 | 2 | M12 |
| 33 | 81041 | 2 | M10 x 40 |
| 34 | 85123 | 2 | M10 |
| 35 | 29143 | 2 | |
| 36 | 86110 | 4 | M10 |
| 37A | 13091 | 1 | → 05 |
| 37B | 13364 | 1 | → 06 |
| 38 | 85012 | 2 | M12 |
| 39 | 29205 | 2 | |
| 40A | 13053 | 1 | → 05 |
| 40B | 13345 | 1 | → 06 |
| 41 | 29198 | 1 | |
| 42 | X50117 | 2 | |
| 43 | W50603 | 2 | ½" 4500 RH |
| 44 | 13055 | 2 | |
| 45 | 32305 | 2 | |
| 46 | 13098 | 1 | |
| 47 | 94038 | 1 | |
| 48 | 80826 | 2 | M8 x 26 |
| 49 | 85008 | 2 | M8 |
| 50 | 32324 | 2 | |
| 51 | 29145 | 1 | |
| 52A | 13086 | 1 | → 05 |
| 52B | 42007 | 1 | → 06 |
| 53 | 60410 | 1 | |
| 54 | 29394 | 1 | |
| 55 | 80826 | 7 | M8 x 25 |
| 56 | 85108 | 7 | M8 |
| 57 | 86208 | 7 | M8 |
| 58 | 84103 | 2 | M8 x 16 → 06 |
| 59 | 32401 | 1 | → 06 |
| 60 | 13367 | 1 | → 06 |

92168/6

Afbeelding 8B : VLS un links; lossend
 Abbildung 8B : VLS Einheit Entleerung rechts
 Picture 8B : VLS unit discharge right
 Illustration 8B : Système VLS déchargement à droite

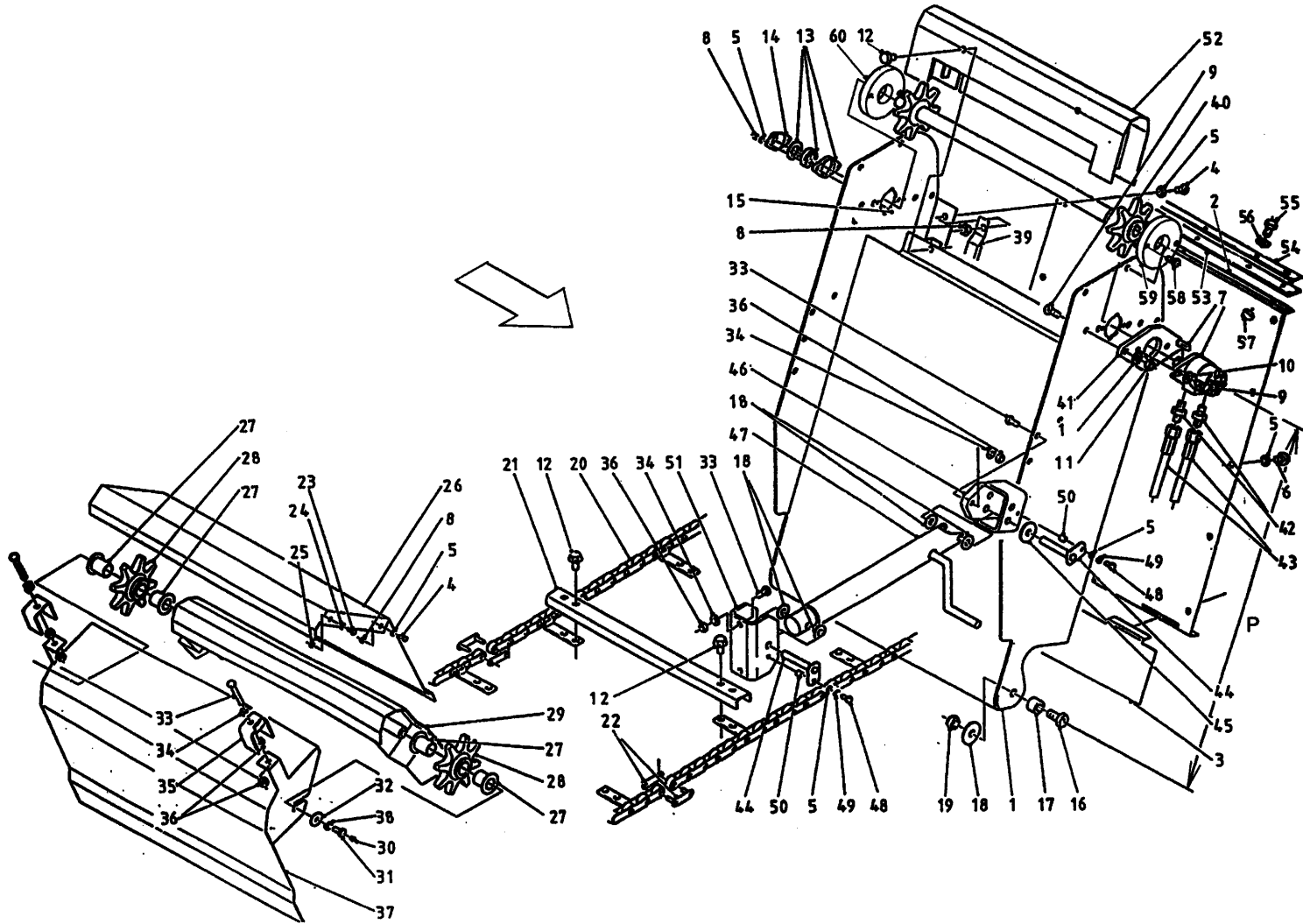

| bestelnummer | | ordernumber | | Num. à commander | | Bestellnummer | |
|--------------|-------|-------------|-----------------------------|------------------|--|---------------|--|
| 1 | 13075 | 1 | P=990 | | | | |
| 2 | 29135 | 1 | | | | | |
| 3 | 29136 | 1 | | | | | |
| 4 | 80821 | 6 | M8 x 20 | | | | |
| 5 | 85108 | 14 | M8 | | | | |
| 6 | 80812 | 6 | M8 x 12 | | | | |
| 7A | 51216 | 1 | Sam 250 | | | | |
| 7B | 51001 | 1 | Danfoss 250 | | | | |
| 8 | 86208 | 8 | M8 | | | | |
| 9 | 81231 | 4 | M12 x 30 | | | | |
| 10 | 85112 | 4 | M12 | | | | |
| 11 | 86212 | 2 | M12 | | | | |
| 12 | 84926 | 60 | M10 x 19 | | | | |
| 13 | 70084 | 1 | | | | | |
| 14 | 23304 | 1 | | | | | |
| 15 | 80840 | 2 | M8 x 40 | | | | |
| 16 | 81636 | 2 | M16 x 35 | | | | |
| 17 | 32326 | 2 | | | | | |
| 18 | 85116 | 6 | M16 | | | | |
| 19 | 86216 | 2 | M16 | | | | |
| 20A | 39196 | 2 | L=5550 Ø7.9 P=990 14/16 | | | | |
| 20B | 39204 | 2 | L=5850 Ø7.9 P=990 16L/18/20 | | | | |
| 21A | 29199 | 14 | 14/1600 | | | | |
| 21B | 29199 | 15 | 16 L/18/200 | | | | |
| 22 | 39230 | 2 | Ø 7.9 | | | | |
| 23 | 81021 | 2 | M10 x 20 | | | | |
| 24 | 85110 | 4 | M10 | | | | |
| 25 | 86210 | 4 | M10 | | | | |
| 26A | 29144 | 1 | → 05 | | | | |
| 26B | 42016 | 1 | → 06 | | | | |
| 27 | 51767 | 4 | | | | | |
| 28A | 13080 | 2 | → 05 | | | | |
| 28B | 13346 | 2 | → 06 | | | | |
| 29A | 13088 | 1 | → 05 | | | | |
| 29B | 13352 | 1 | → 06 | | | | |
| 30 | 89503 | 2 | | | | | |
| 31 | 81232 | 2 | M12 x 30 | | | | |

92168/6

- Afbeelding 8B : VLS unit rechts lossend
- Abbildung 8B : VLS Einheit Entleerung rechts
- Picture 8B : VLS unit discharge right
- Illustration 8B : Système VLS déchargement à droite

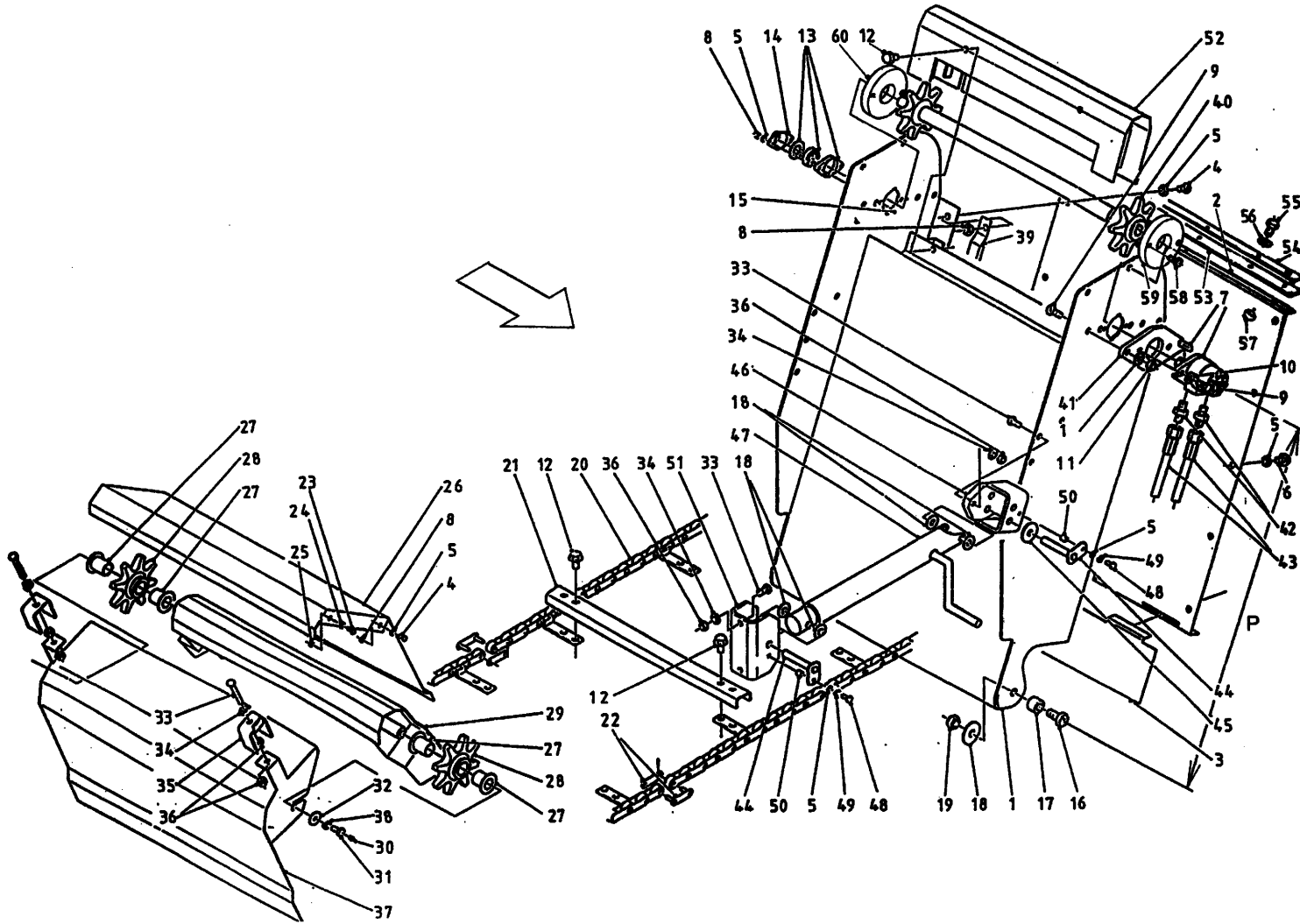

| bestelnummer | | | |
|------------------|--------|---|---------------|
| ordernumber | | | |
| Num. à commander | | | |
| Bestellnummer | | | |
| 32 | 85119 | 2 | M12 |
| 33 | 81041 | 2 | M10 x 40 |
| 34 | 85123 | 2 | M10 |
| 35 | 29143 | 2 | |
| 36 | 86110 | 4 | M10 |
| 37A | 13091 | 1 | → 05 |
| 37B | 13364 | 1 | → 06 |
| 38 | 85012 | 2 | M12 |
| 39 | 29205 | 2 | |
| 40A | 13053 | 1 | → 05 |
| 40B | 13345 | 1 | → 06 |
| 41 | 29198 | 1 | |
| 42 | X50117 | 2 | |
| 43 | W50603 | 2 | ½" 4500 RH |
| 44 | 13055 | 2 | |
| 45 | 32305 | 2 | |
| 46 | 13098 | 1 | |
| 47 | 94038 | 1 | |
| 48 | 80826 | 2 | M8 x 26 |
| 49 | 85008 | 2 | M8 |
| 50 | 32324 | 2 | |
| 51 | 29145 | 1 | |
| 52A | 13086 | 1 | → 05 |
| 52B | 42007 | 1 | → 06 |
| 53 | 60410 | 1 | |
| 54 | 29394 | 1 | |
| 55 | 80826 | 7 | M8 x 25 |
| 56 | 85108 | 7 | M8 |
| 57 | 86208 | 7 | M8 |
| 58 | 84103 | 2 | M8 x 16 → 06 |
| 59 | 32401 | 1 | → 06 |
| 60 | 13367 | 1 | → 06 |

92168/6

Afbeelding 8C : VLS unit rechts- en links lossend
 Abbildung 8C : VLS Einheit Entleerung links und rechts
 Picture 8C : VLS unit discharge left and right
 Illustration 8C : Système VLS déchargement à droite et gauche

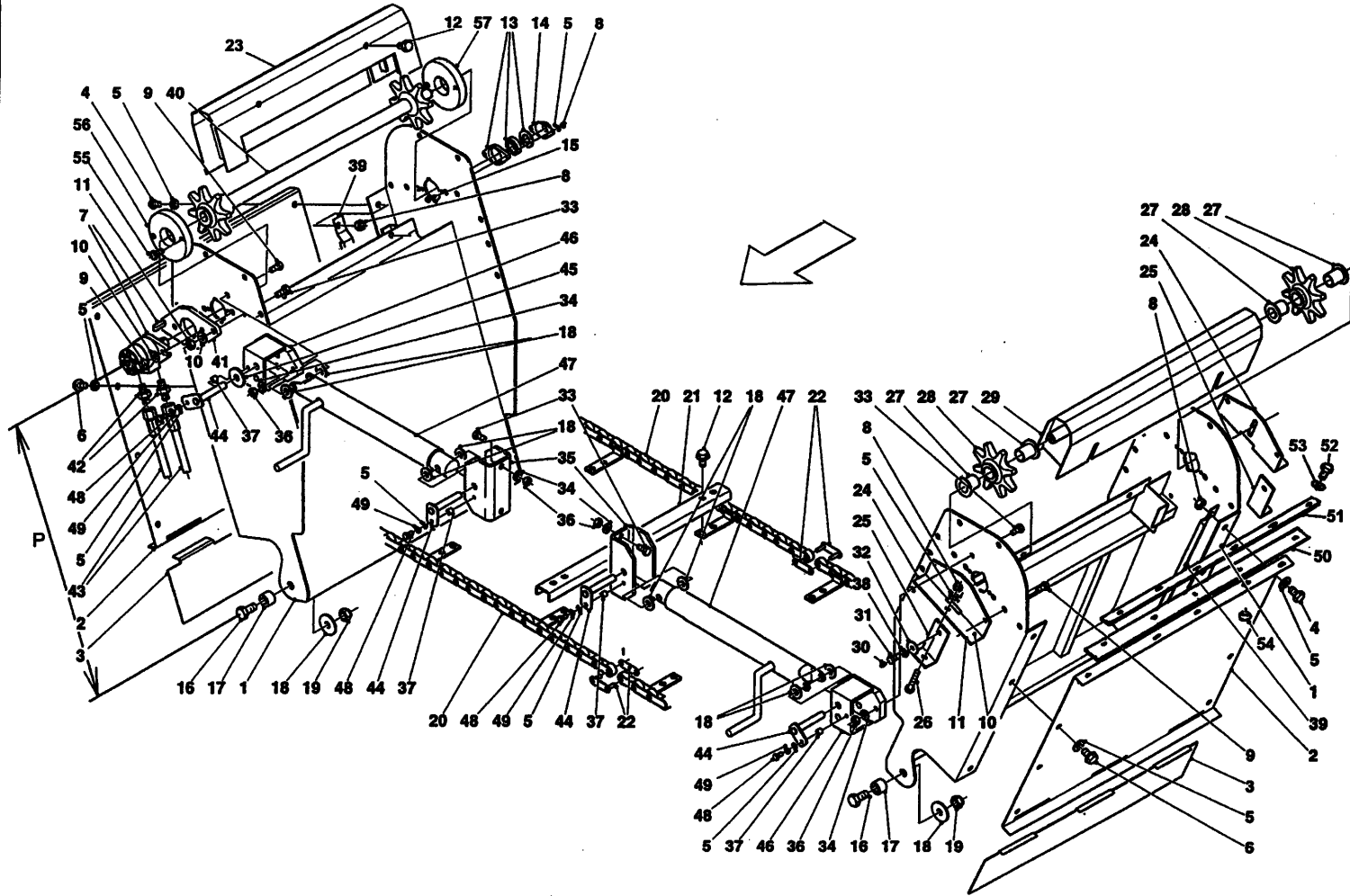

bestelnummer
 ordernummer
 Num. à commander
 Bestellnummer

| | | | |
|-----|-------|----|-----------------------------|
| 1 | 13075 | 2 | P=990 |
| 2 | 29223 | 2 | |
| 3 | 29136 | 2 | |
| 4 | 80821 | 8 | M8 x 20 |
| 5 | 85108 | 22 | M8 |
| 6 | 80812 | 8 | M8 x 12 |
| 7A | 51216 | 1 | Sam 250 |
| 7B | 51001 | 1 | Danfoss 250 |
| 8 | 86208 | 10 | M8 |
| 9 | 81231 | 6 | M12 x 30 |
| 10 | 85112 | 4 | M12 |
| 11 | 86212 | 2 | M12 |
| 12 | 84926 | 64 | M10 x 19 |
| 13 | 70084 | 1 | |
| 14 | 23304 | 1 | |
| 15 | 80840 | 2 | M8 x 40 |
| 16 | 81636 | 4 | M16 x 35 |
| 17 | 32326 | 4 | |
| 18 | 85116 | 12 | M16 |
| 19 | 86216 | 4 | M16 |
| 20A | 39202 | 2 | L=7150 Ø7.9 P=990 14/1600 |
| 20B | 39205 | 2 | L=7450 Ø7.9 P=990 16L/18/20 |
| 21A | 29199 | 18 | 14/1600 |
| 21B | 29199 | 19 | 18/2000 |
| 22 | 39230 | 2 | Ø7.9 |
| 23A | 13086 | 1 | → 05 |
| 23B | 42007 | 1 | → 06 |
| 24 | 13102 | 2 | |
| 25 | 29221 | 2 | |
| 27 | 51767 | 4 | |
| 28A | 13080 | 2 | → 05 |
| 28B | 13346 | 2 | → 06 |
| 29A | 13052 | 1 | → 05 |
| 29B | 13352 | 1 | → 06 |
| 30 | 89503 | 2 | |
| 31 | 81232 | 2 | M12 x 30 |
| 32 | 85119 | 2 | M12 |
| 33 | 81250 | 8 | M12 x 50 |

92168/6

Afbeelding 8C : VLS unit rechts- en links lossend
 Abbildung 8C : VLS Einheit Entleerung links und rechts
 Picture 8C : VLS unit discharge left and right
 Illustration 8C : Système VLS déchargement à droite et gauche

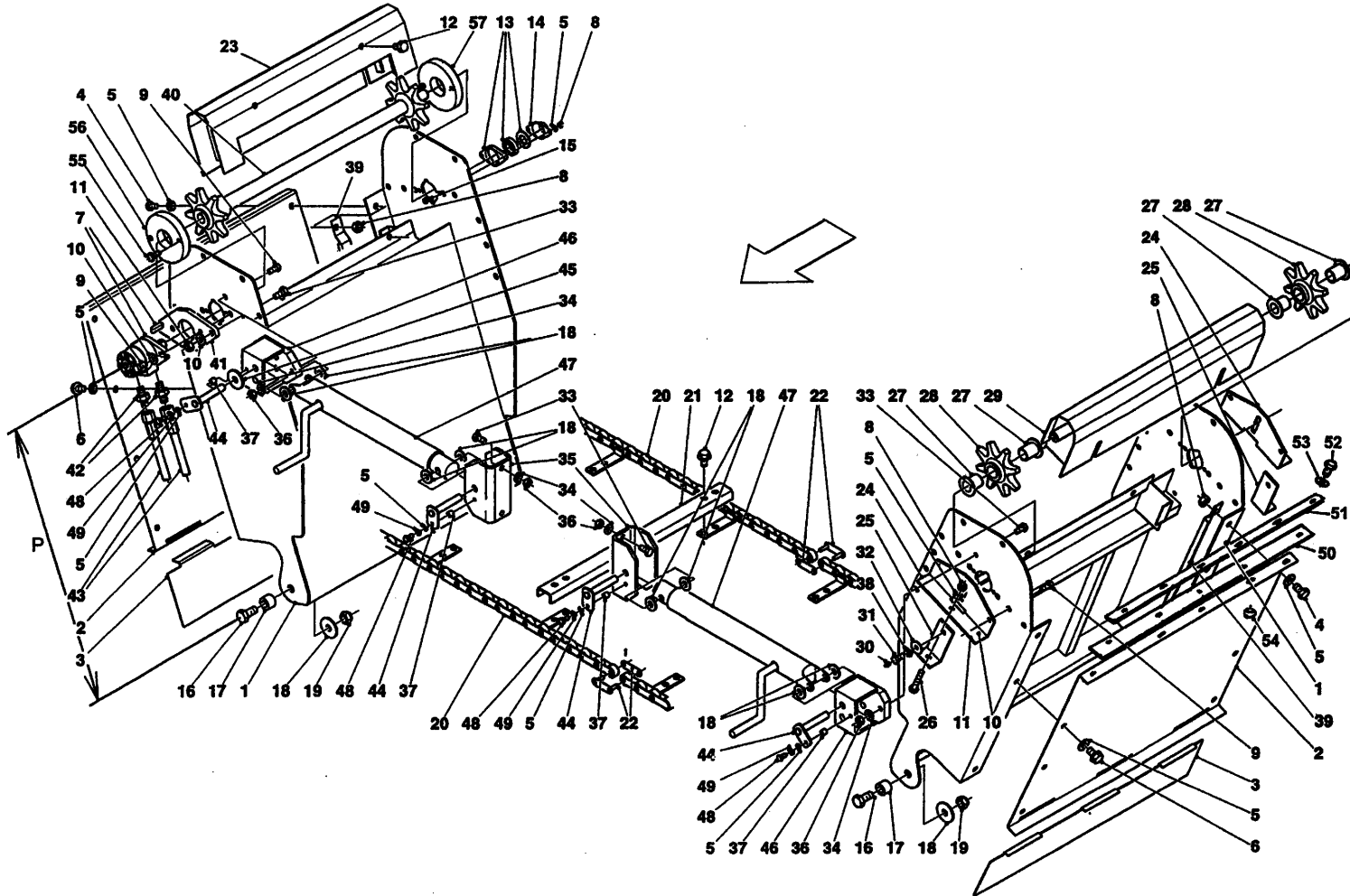

| bestelnummer | | | |
|------------------|--------|----|---------------|
| ordernummer | | | |
| Num. à commander | | | |
| Bestellnummer | | | |
| 34 | 85112 | 8 | M12 |
| 35 | 29145 | 2 | |
| 36 | 86212 | 8 | M12 |
| 37 | 32324 | 4 | |
| 38 | 85012 | 2 | M12 |
| 39 | 29224 | 4 | |
| 40A | 13053 | 1 | → 05 |
| 40B | 13345 | 1 | → 06 |
| 41 | 29198 | 1 | |
| 42 | X50117 | 2 | |
| 43 | W50603 | 2 | ½" 4500 RH |
| 44 | 13055 | 4 | |
| 45 | 32305 | 4 | |
| 46 | 13098 | 2 | |
| 47 | 94038 | 2 | |
| 48 | 80826 | 4 | M8 x 25 |
| 49 | 85008 | 4 | M8 |
| 50 | 60410 | 2 | |
| 51 | 29394 | 2 | |
| 52 | 80826 | 14 | M8 x 25 |
| 53 | 85108 | 14 | M8 |
| 54 | 86208 | 14 | M8 |
| 55 | 84103 | 2 | M8 x 16 → 06 |
| 56 | 32401 | 1 | → 06 |
| 57 | 13367 | 1 | → 06 |

92168/6

Afbeelding 9A : Aandrijving en mengvijzel serie 01 en 02
 Abbildung 9A : Schnecke und Antrieb Serie 01 und 02
 Picture 9A : Auger and drive system serie 01 and 02
 Illustration 9A : Vis et système d'entraînement série 01 et 02

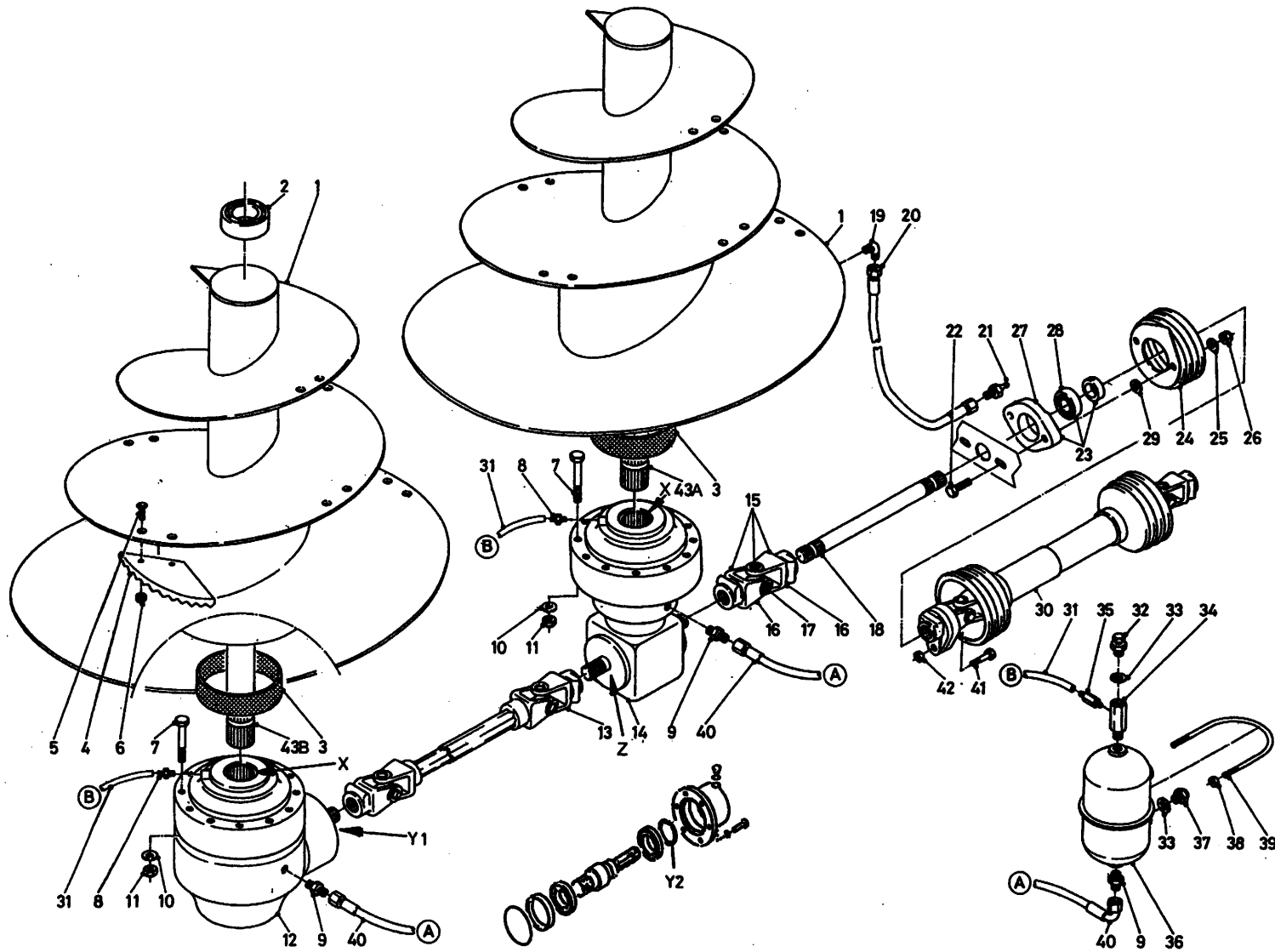

| bestelnummer | | | |
|------------------|--------|----|--------------|
| ordernumber | | | |
| Num. à commander | | | |
| Bestellnummer | | | |
| 1A | 12212 | 1 | 1600 |
| 1B | 12305 | 1 | 2000 |
| 1C | 12542 | 1 | 1400 |
| 1D | 12537 | 1 | 1800 |
| 2 | 70129 | 2 | 32024X |
| 3 | 51867 | 2 | |
| 4 | 31841 | 10 | |
| 5 | 84121 | 20 | M16 x 45 |
| 6 | 86216 | 20 | M16 |
| 7 | 81414 | 24 | M14 x 140 |
| 8 | 50199 | 2 | |
| 9 | X50112 | 4 | |
| 10 | 86214 | 24 | M14 |
| 11 | 85114 | 24 | M14 |
| 12 | 90529 | 1 | |
| 13 | 90685 | 1 | |
| 14 | 90647 | 1 | |
| 15 | 90497 | 1 | |
| 16 | 90563 | 2 | |
| 17 | 90561 | 1 | |
| 18A | 31720 | 1 | 14/1600 |
| 18B | 31743 | 1 | 18/2000 |
| 19 | 50107 | 2 | |
| 20A | 50957 | 1 | 1/2" 1520 RR |
| 20B | 52623 | 1 | 1/2" 3400 RR |
| 21 | 89518 | 2 | |
| 22 | 81070 | 2 | M10 x 70 |
| 23 | 70059 | 1 | |
| 24 | 90499 | 1 | |
| 25 | 85010 | 2 | M10 |
| 26 | 86110 | 2 | M10 |
| 27 | 70089 | 1 | |
| 28 | 70090 | 1 | |
| 29 | 85113 | 2 | M10 |
| 30 | 90495 | 1 | |
| 31A | 52613 | 1 | L=4600 |
| 31B | 52622 | 1 | L=3000 |

92168/6

Afbeelding 9A : Aandrijving en mengvijzel serie 01 en 02
 Abbildung 9A : Schnecke und Antrieb Serie 01 und 02
 Picture 9A : Auger and drive system serie 01 and 02
 Illustration 9A : Vis et système d'entraînement série 01 et 02

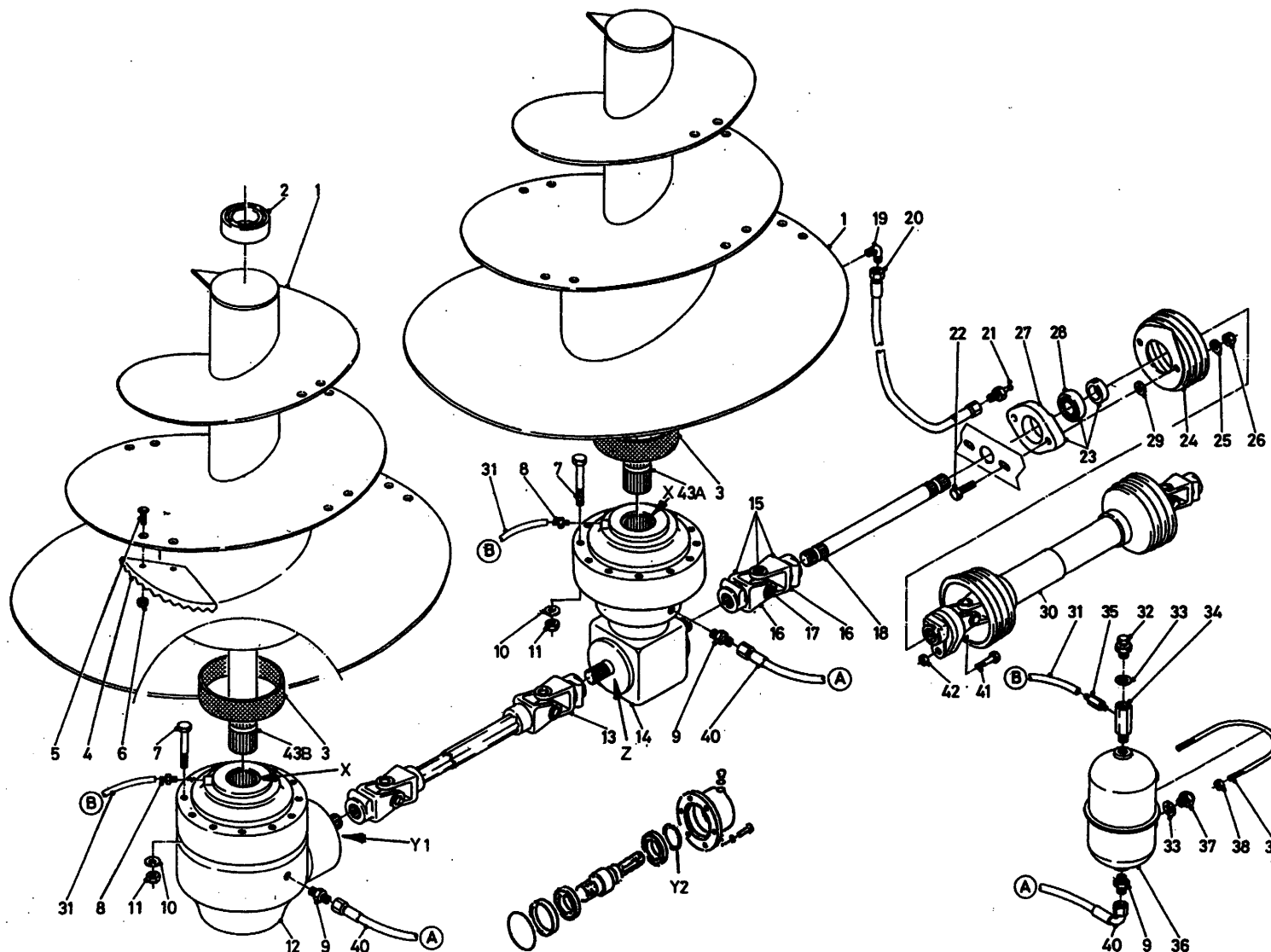

bestelnummer
 ordernummer
 Num. à commander
 Bestellnummer

| | | | |
|-----|--------|---|--------------|
| 32 | 90567 | 2 | |
| 33 | 85215 | 6 | |
| 34 | 50176 | 2 | |
| 35 | 50200 | 2 | |
| 36 | 90443 | 2 | |
| 37 | 90566 | 4 | |
| 38 | 86206 | 4 | M6 |
| 39 | 84191 | 2 | |
| 40A | W50622 | 1 | 3/8"4500 RH |
| 40B | W50659 | 1 | 3/8"2700 RH |
| 41 | 80860 | 1 | M8 x 60 |
| 42 | 86208 | 1 | M8 |
| 43A | 31686 | 1 | L=920 |
| 43B | 31842 | 1 | L=1060 |
| X | 05443 | 2 | |
| Y1 | 05444 | 1 | |
| Y2 | 70160 | 1 | 50 x 72 x 8 |
| Z | 70159 | 2 | 45 x 72 x 10 |

92168/6

- Abbildung 9B : Aandrijving en mengvijzel serie 03 +04
 Abbildung 9B : Schnecke und Antrieb Serie 03 +04
 Picture 9B : Auger and drive system serie 03 + 04
 Illustration 9B : Vis et système d'entraînement série 03 + 04

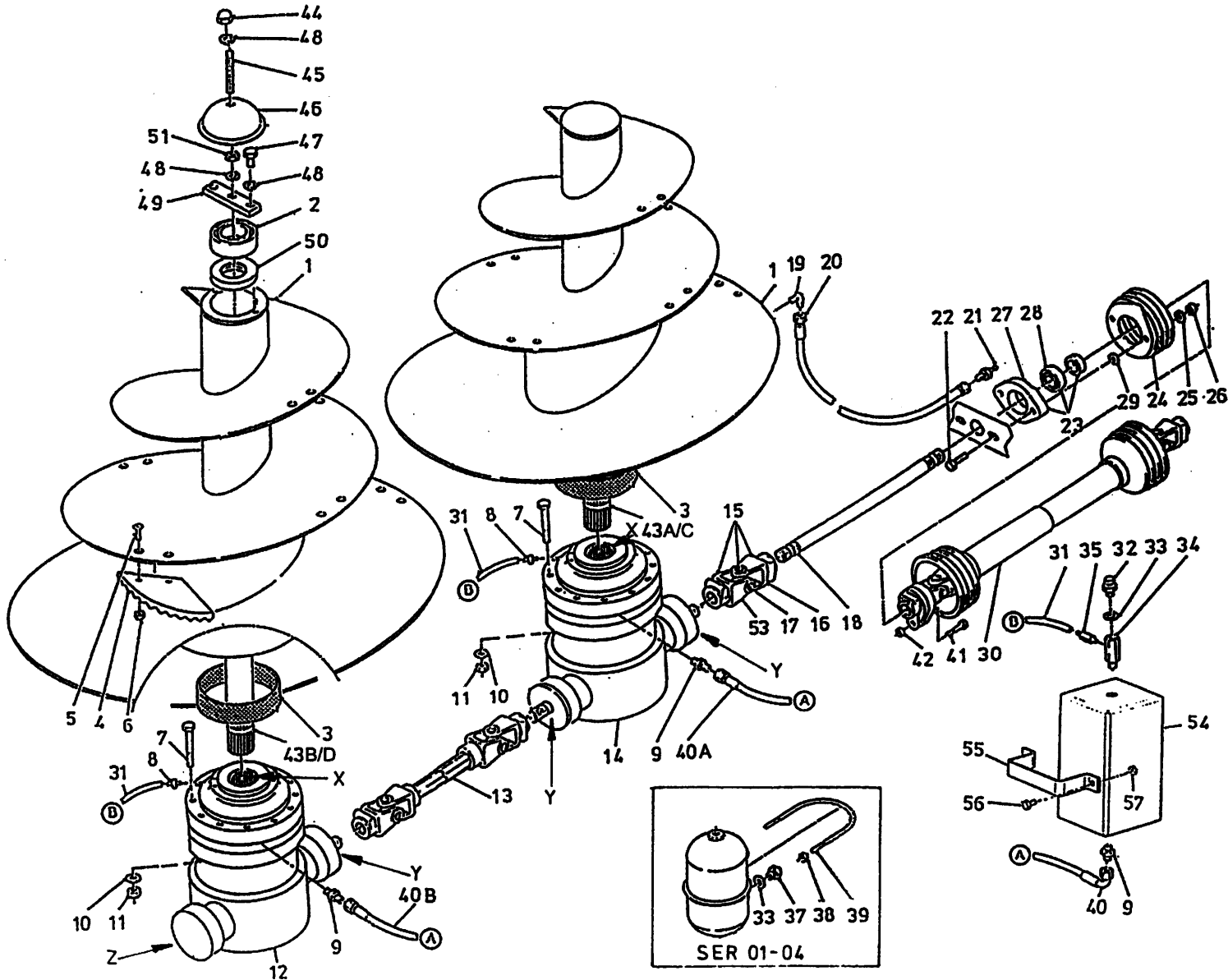

| bestelnummer | | ordernummer | |
|------------------|--------|---------------|------------------------------|
| Num. à commander | | Bestellnummer | |
| 1A | 12740 | 1 | 1400 serie 03 |
| 1B | 12788 | 1 | 1400 serie 04 |
| 1C | 12741 | 1 | 1600 serie 03 |
| 1D | 12789 | 1 | 1600 serie 04 |
| 1E | 12742 | 1 | 1800 serie 03 |
| 1F | 12790 | 1 | 1800 serie 04 |
| 1G | 12743 | 1 | 2000 serie 03 |
| 1H | 12791 | 1 | 2000 serie 04 |
| 2 | 70143 | 2 | 33216 |
| 3 | 51867 | 2 | |
| 4 | 31841 | 10 | |
| 5 | 84121 | 20 | M16 x 45 |
| 6 | 86216 | 20 | M16 |
| 7 | 84487 | 24 | M14 x 140 |
| 8 | 50199 | 2 | |
| 9 | X50112 | 4 | |
| 10 | 86214 | 24 | M14 |
| 11 | 85114 | 24 | M14 |
| 12 | 90866 | 1 | I → 04 |
| 13A | 90867 | 1 | 1 1/2"-20 / 1 1/2"20 14/1600 |
| 13B | 90868 | 1 | 1 1/2"-20 / 1 1/2"20 18/2000 |
| 14 | 90865 | 1 | → I 04 |
| 15 | 90545 | 1 | 1 1/2"-20 / 1 3/8"-6 |
| 16 | 90563 | 1 | |
| 17 | 90561 | 1 | |
| 18A | 32152 | 1 | 14/1600 |
| 18B | 32153 | 1 | 18/2000 |
| 19 | 50107 | 2 | |
| 20A | 50957 | 1 | 1/2" 1520 RR |
| 20B | 52623 | 1 | 1/2" 3400 RR 14/1600 |
| 20C | 52678 | 1 | 1/2" 3900 RR 18/2000 |
| 21 | 89518 | 2 | |
| 22 | 81070 | 2 | M10 x 70 |
| 23 | 70059 | 1 | |
| 24 | 90499 | 1 | |
| 25 | 85010 | 2 | M10 |
| 26 | 86110 | 2 | M10 |
| 27 | 70089 | 1 | |

92168/6

Afbeelding 9B : Aandrijving en mengvijzel serie 03 + 04
 Abbildung 9B : Schnecke und Antrieb Serie 03 + 04
 Picture 9B : Auger and drive system serie 03 + 04
 Illustration 9B : Vis et système d'entraînement série 03 + 04

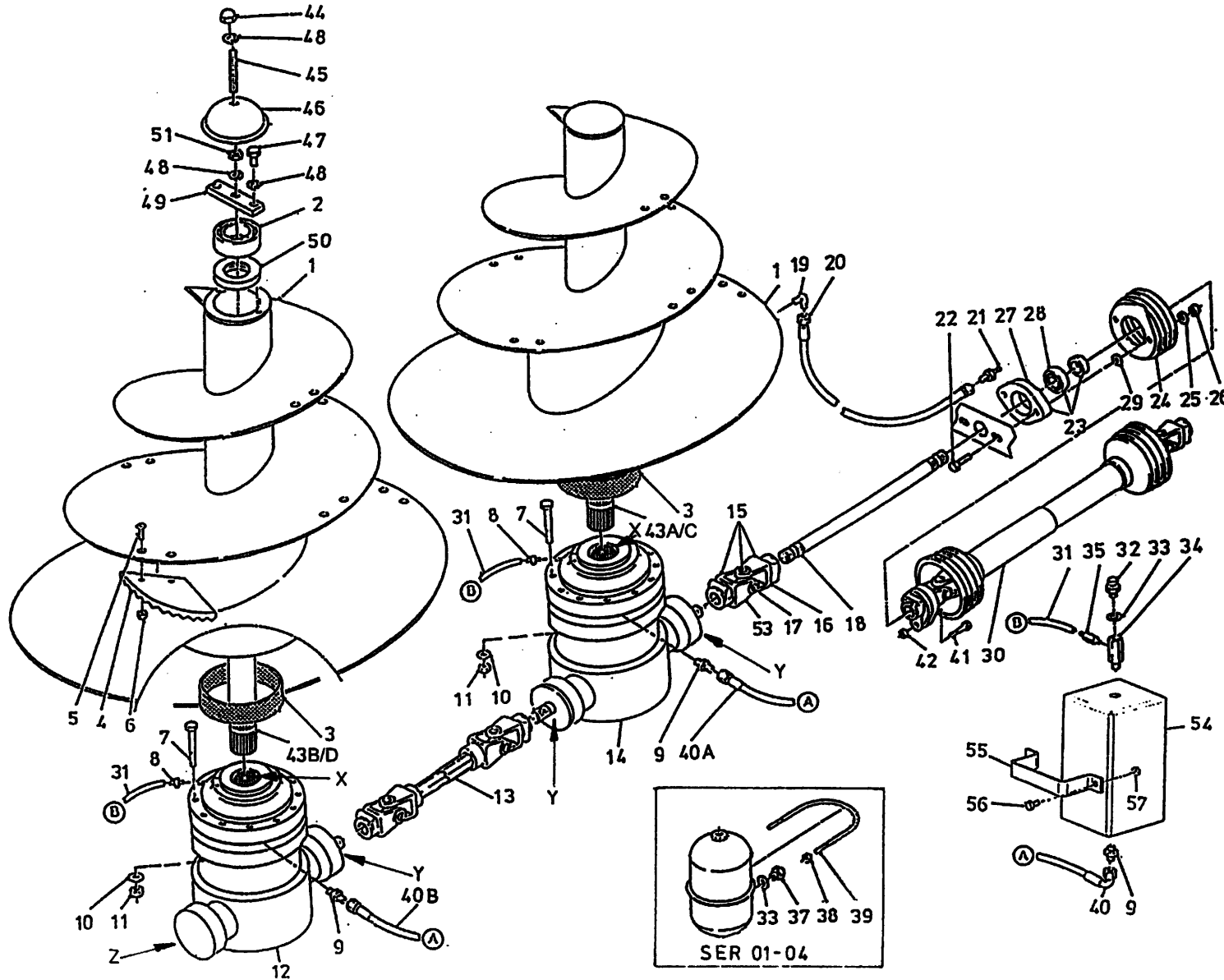

| bestelnummer | | ordernumber | | Num. à commander | | Bestellnummer | |
|--------------|--------|-------------|-------------------------|------------------|--|---------------|--|
| 28 | 70090 | 1 | | | | | |
| 29 | 85113 | 2 | M10 | | | | |
| 30 | 90495 | 1 | →I 04 | | | | |
| 31A | 52613 | 1 | L=4600 Ø6 | | | | |
| 31B | 52622 | 1 | L=3000 Ø6 | | | | |
| 32 | 90567 | 2 | | | | | |
| 33 | 85215 | 6 | | | | | |
| 34 | 50176 | 2 | | | | | |
| 35 | 50200 | 2 | | | | | |
| 36 | 90443 | 2 | | | | | |
| 37 | 90566 | 2 | | | | | |
| 38 | 86206 | 4 | M6 | | | | |
| 39 | 84191 | 2 | | | | | |
| 40A | W50622 | 1 | 3/8" 4500 RH | | | | |
| 40B | W50659 | 1 | 3/8" 2700 RH | | | | |
| 41 | 80860 | 1 | M8 x 60 8.8 →I 04 | | | | |
| 42 | 86208 | 1 | M8 →I 04 | | | | |
| 43A | 32150 | 1 | 14/1800 L=970 serie 03 | | | | |
| 43B | 32151 | 1 | 16/2000 L=1185 serie 03 | | | | |
| 43C | 32044 | 1 | 14/1800 L=1043 serie 04 | | | | |
| 43D | 32178 | 1 | 16/2000 L=1230 serie 04 | | | | |
| 44 | 86937 | 2 | M16 | | | | |
| 45 | 84001 | 2 | M16 x 140 | | | | |
| 46 | 27690 | 2 | | | | | |
| 47 | 81626 | 4 | M16 x 25 | | | | |
| 48 | 85016 | 8 | M16 | | | | |
| 49 | 27937 | 2 | | | | | |
| 50 | 70145 | 2 | | | | | |
| 51 | 86116 | 2 | M16 | | | | |
| 53 | 90562 | 1 | 1 1/2"-20 | | | | |
| 54 | 90904 | 2 | | | | | |
| 55 | 28845 | 2 | | | | | |
| 56 | 80831 | 4 | M8 x 30 | | | | |
| 57 | 86208 | 4 | M8 | | | | |
| X | 70168 | 2 | 100 x 130 x 12 | | | | |
| Y | 05471 | 3 | | | | | |
| Z | 78167 | 1 | Ø126.6 x 2.62/70 | | | | |

92168/6

Afbeelding 9C : Aandrijving en mengvijzel vanaf serie 05
 Abbildung 9C : Schnecke und Antrieb ab Serie 05
 Picture 9C : Auger and drive system from serie 05
 Illustration 9C : Vis et système d'entraînement série 05

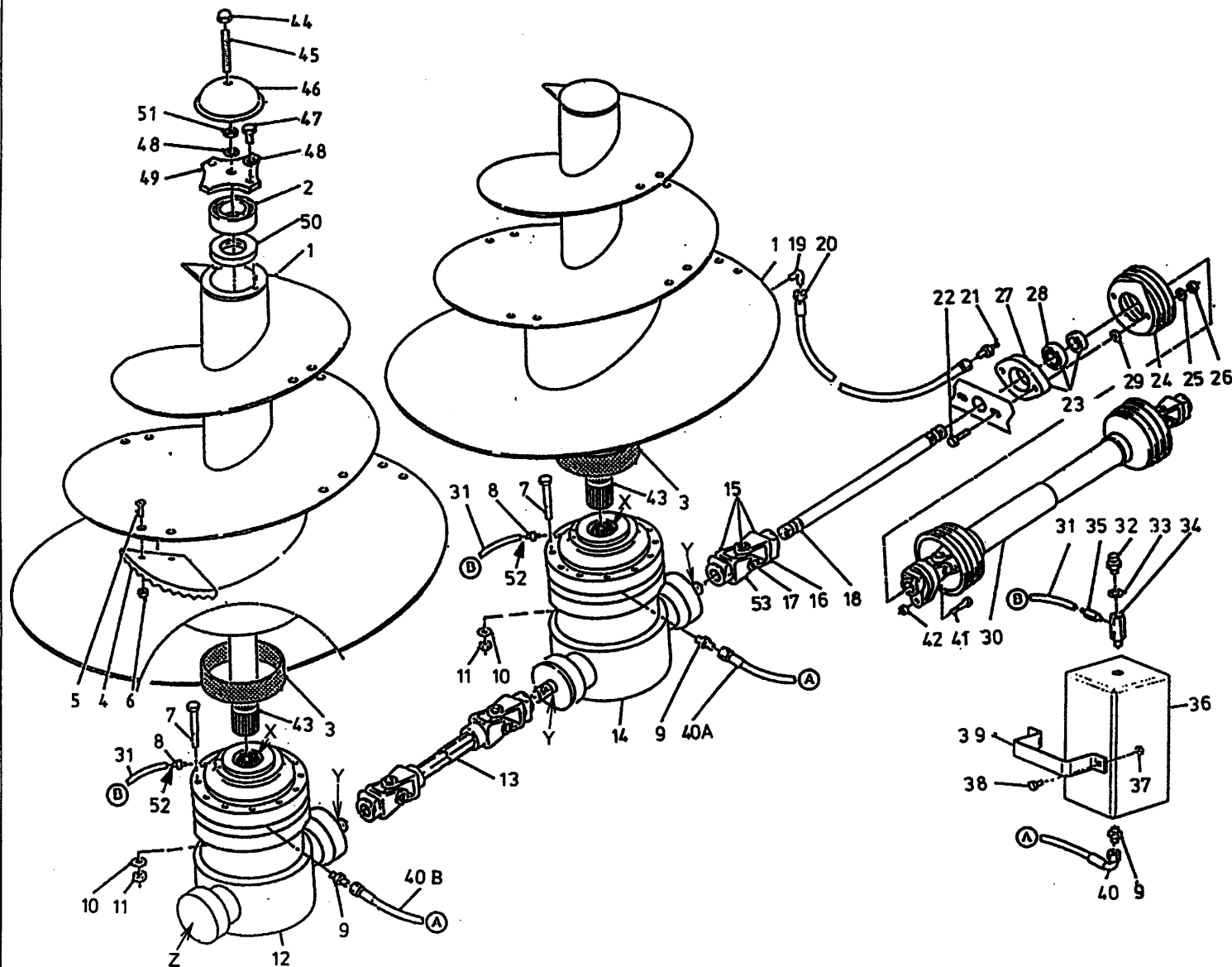

bestelnummer

ordernummer

Num. à commander

Bestellnummer

| | | | |
|-----|--------|----|--|
| 1A | 12788 | 1 | 1400 |
| 1B | 12789 | 1 | 1600 |
| 1C | 12790 | 1 | 1800 |
| 1D | 12791 | 1 | 2000 |
| 1E | 12669 | 1 | 1600L |
| 2 | 70143 | 2 | 33216 |
| 3 | 51867 | 2 | |
| 4 | 31841 | 10 | |
| 5 | 84206 | 20 | M16 x 60 |
| 6 | 86216 | 20 | M16 |
| 7 | 84487 | 24 | M14 x 140 |
| 8 | 50286 | 2 | Ø 8 |
| 9 | X50112 | 4 | |
| 10 | 85114 | 24 | M14 |
| 11 | 86214 | 24 | M14 |
| 12 | 90995 | 1 | |
| 13A | 90867 | 1 | 1 1/4"-20 / 1 1/4"-20 L=900 14/1600 |
| 13B | 90868 | 1 | 1 1/4"-20 / 1 1/4"-20 L=1050 16L/18/20 |
| 14 | 90996 | 1 | |
| 15 | 90545 | 1 | 1 1/4"-20 / 1 3/8"-6 |
| 16 | 90563 | 1 | 1 3/8"-6 |
| 17 | 90561 | 1 | |
| 18A | 32152 | 1 | 14/1600 L=1175 |
| 18B | 32153 | 1 | 16L/18/200 L=1265 |
| 19 | 50107 | 1 | |
| 20A | 50957 | 1 | 1/2" 1520 RR 14-20 |
| 20B | 52623 | 1 | 1/2" 3400 RR 14/1600 |
| 20C | 52678 | 1 | 1/2" 3900 RR 16L/18/20 |
| 21 | 89518 | 2 | |
| 22 | 81070 | 2 | M10 x 70 |
| 23 | 70059 | 1 | |
| 24 | 90499 | 1 | |
| 25 | 85010 | 2 | M10 |
| 26 | 86110 | 2 | M10 |
| 27 | 70089 | 1 | |
| 28 | 70090 | 1 | |
| 29 | 85113 | 2 | M10 |
| 30 | 90989 | 1 | |

92168/6

Afbeelding 9C : Aandrijving en mengvijzel vanaf serie 05
 Abbildung 9C : Schnecke und Antrieb ab Serie 05
 Picture 9C : Auger and drive system from serie 05
 Illustration 9C : Vis et système d'entraînement série 05

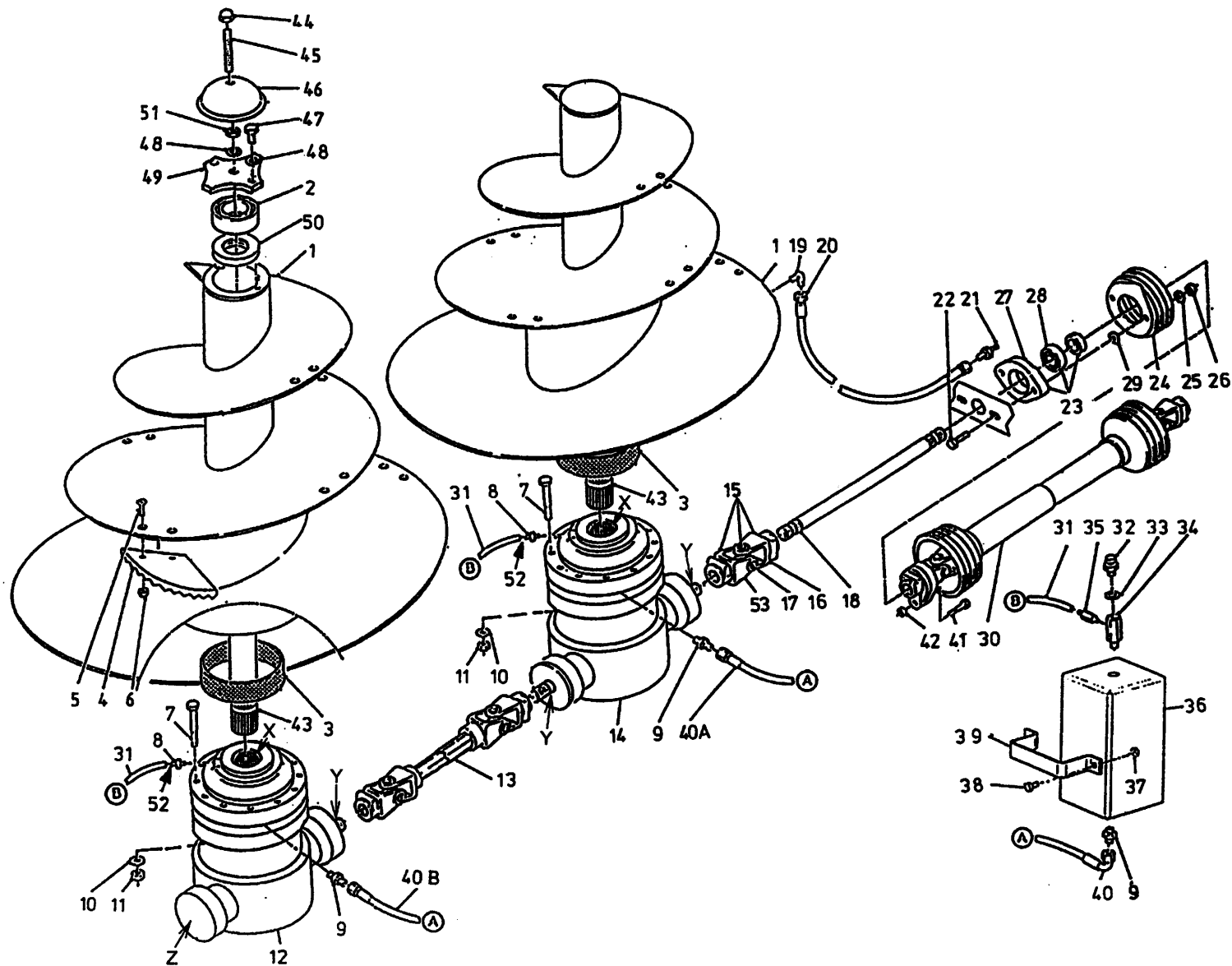

| bestelnummer | | ordernumber | | Num. à commander | | Bestellnummer | |
|--------------|--------|-------------|------------------|------------------|--|---------------|--|
| 31A | 52675 | 1 | L=3000 Ø8 | | | | |
| 31B | 52676 | 1 | L=4600 Ø8 | | | | |
| 32 | 90567 | 2 | | | | | |
| 33 | 85215 | 2 | | | | | |
| 34 | 50176 | 2 | | | | | |
| 35 | 50285 | 2 | Ø8 | | | | |
| 36 | 90904 | 2 | | | | | |
| 37 | 86208 | 4 | M8 | | | | |
| 38 | 80831 | 4 | M8 x 30 | | | | |
| 39 | 28845 | 2 | | | | | |
| 40A | W50659 | 1 | 3/8" 2700 RH | | | | |
| 40B | W50622 | 1 | 3/8" 4500 RH | | | | |
| 41 | 81060 | 1 | M10 x 60 | | | | |
| 42 | 86210 | 1 | M10 | | | | |
| 43A | 32044 | 1 | 14/1800 L=1043 | | | | |
| 43B | 32178 | 1 | 16/2000 L=1230 | | | | |
| 43C | 31832 | 2 | 1600 L L=880 | | | | |
| 44 | 86937 | 2 | M16 | | | | |
| 45 | 84072 | 2 | M16 x 120 | | | | |
| 46 | 29299 | 2 | | | | | |
| 47 | 81626 | 4 | M16 x 25 | | | | |
| 48 | 85016 | 6 | M16 | | | | |
| 49 | 29298 | 2 | | | | | |
| 50 | 70145 | 2 | | | | | |
| 51 | 86116 | 2 | M16 | | | | |
| 52 | 50278 | 2 | Ø8 | | | | |
| 53 | 90562 | 1 | 1 1/4"-20 | | | | |
| X | 70168 | 2 | 100 x 130 x 12 | | | | |
| Y | 05471 | 3 | | | | | |
| Z | 78167 | 1 | Ø126.6 x 2.62/70 | | | | |

92168/6

Afbeelding 9D : 1000 RPM aandrijfsysteem
 Abbildung 9D : 1000 U/M Antriebskomponente
 Picture 9D : 1000 RPM drive system
 Illustration 9D : Système d'entraînement à 1000 tr/mn

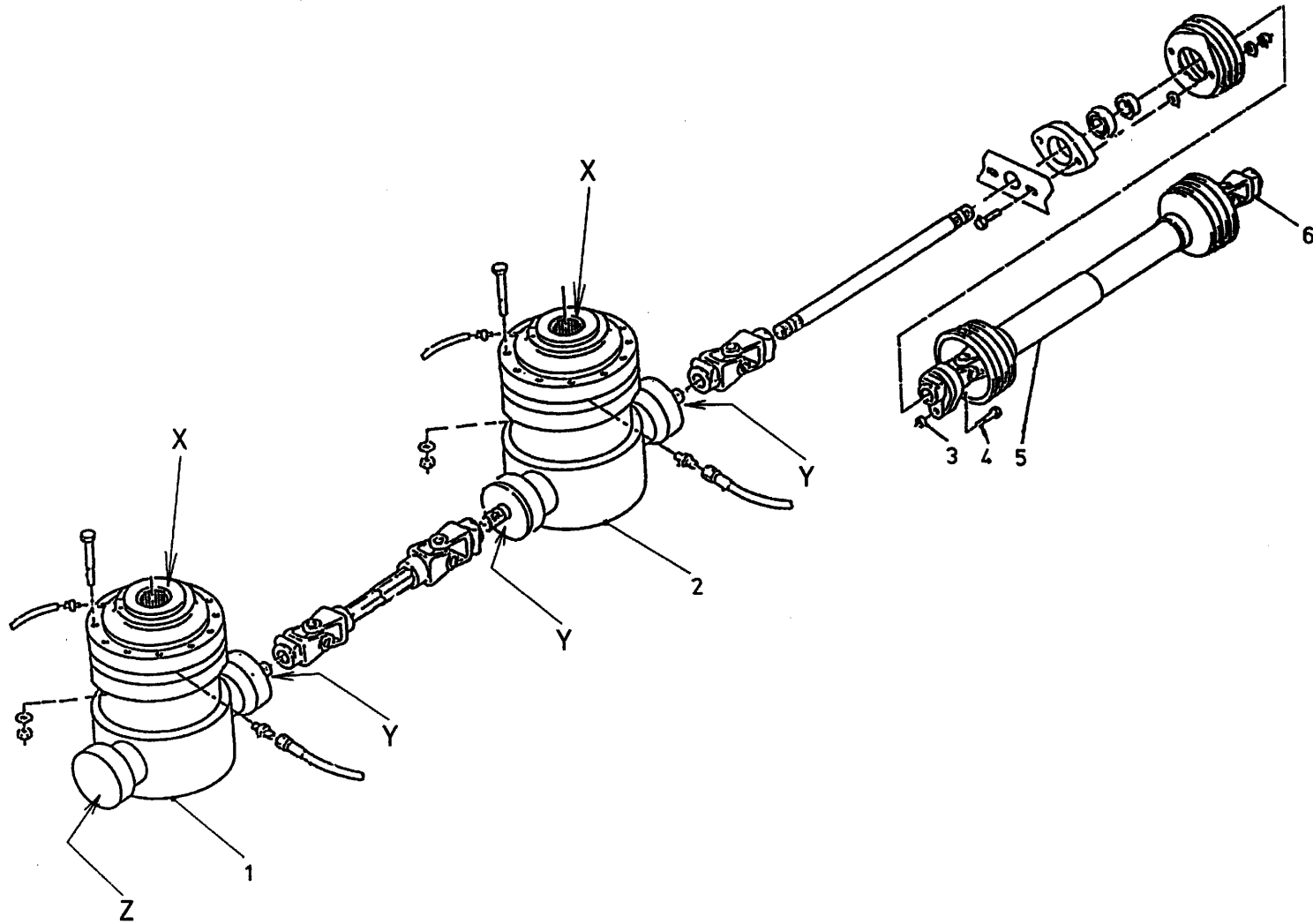

bestelnummer

ordernumber

Num. à commander

Bestellnummer

| | | | |
|----|-------|---|--------------------|
| 1 | 90980 | 1 | |
| 2 | 90979 | 1 | |
| 3A | 86208 | 1 | M8 |
| 3B | 86210 | 1 | M10 |
| 4A | 80860 | 1 | M8 x 60 8.8 |
| 4B | 81060 | 1 | M10 x 60 8.8 |
| 5 | 90981 | 1 | 1 3/8"-21 WWE 2480 |
| 6A | 90626 | 1 | 1 3/8"-6 WWE 2480 |
| 6B | 90982 | 1 | 1 3/8"-21 WWE 2480 |
| 6C | 94000 | 1 | 1 1/4"-20 WWE 2480 |
| 6D | 90993 | 1 | 32 x 38 WWE 2480 |
| X | 70168 | 2 | 100 x 130 x 12 |
| Y | 05471 | 3 | |
| Z | 78167 | 1 | Ø126.6 x 2.62/70 |

92168/6

Afbeelding 9E : Vijzelmessen
 Abbildung 9E : Schneckenmesser
 Picture 9E : Auger Knives
 Illustration 9E : Couteaux de vis

Standaard L=350

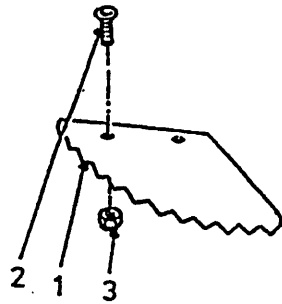

Standaard L=550

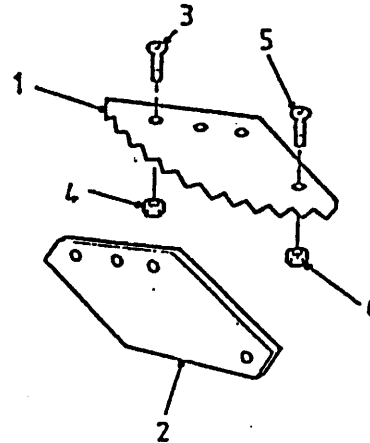

L=350 + TC

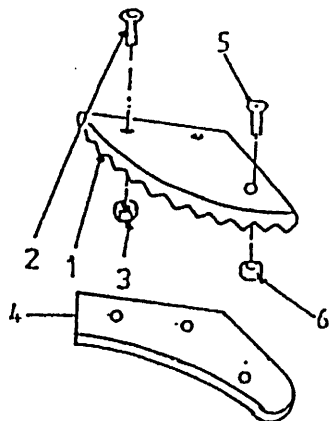

L=550 + TC

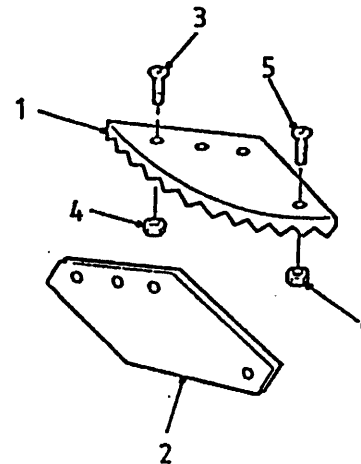

bestelnummer

ordernummer

Num. à commander

Bestelnummer

Standard

| | | | |
|---|-------|---|----------|
| 1 | 31841 | 1 | |
| 2 | 84121 | 2 | M16 x 45 |
| 3 | 86216 | 2 | M16 |

L=350 + TC

| | | | |
|---|-------|---|----------|
| 1 | 32354 | 1 | TC |
| 2 | 84206 | 2 | M16 x 60 |
| 3 | 86216 | 2 | M16 |
| 4 | 29291 | 1 | |
| 5 | 84125 | 1 | M8 x 25 |
| 6 | 86208 | 1 | M8 |

L=550

| | | | |
|---|-------|---|----------|
| 1 | 31639 | 1 | |
| 2 | 31640 | 1 | |
| 3 | 84206 | 3 | M16 x 60 |
| 4 | 86216 | 3 | M16 |
| 5 | 84125 | 1 | M8 x 25 |
| 6 | 86208 | 1 | M8 |

L=550 + TC

| | | | |
|---|-------|---|----------|
| 1 | 31639 | 1 | TC |
| 2 | 31640 | 1 | |
| 3 | 84206 | 3 | M16 x 60 |
| 4 | 86216 | 3 | M16 |
| 5 | 84125 | 1 | M8 x 25 |
| 6 | 86208 | 1 | M8 |

92168/6

Afbeelding 10 : Doseerklapcilinder
Abbildung 10 : Auswurfschieberzylinder
Picture 10 : Slide cylinder
Illustration 10 : Porte de dosage: cylindre hydraulique

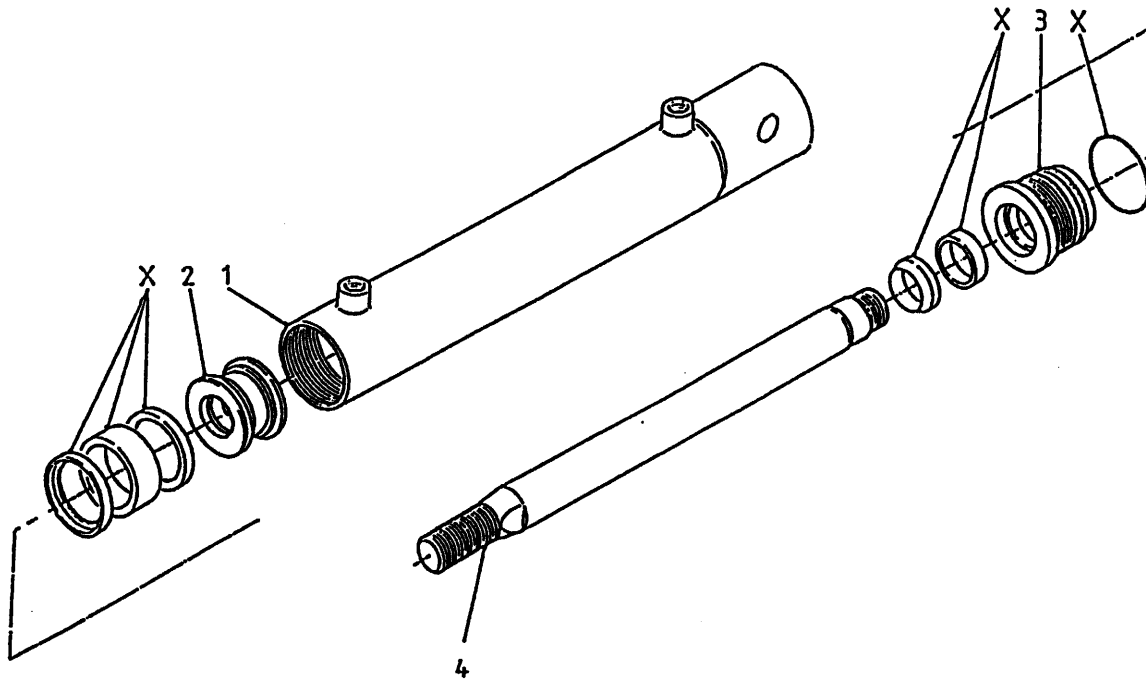

bestelnummer

ordernumber

Num. à commander

Bestellnummer

51062 14/16/18/2000

| | | |
|---|-------|---|
| 1 | 11600 | 1 |
| 2 | 30860 | 1 |
| 3 | 31460 | 1 |
| 4 | 31459 | 1 |
| X | 05309 | 1 |

51154 1600L

| | | |
|---|-------|---|
| 1 | 12349 | 1 |
| 2 | 30860 | 1 |
| 3 | 31460 | 1 |
| 4 | 31764 | 1 |
| X | 05309 | 1 |

92168/6

Afbeelding 11A : Hydraulische bediening VLS unit
 Abbildung 11A : Hydraulischer Fernbedienung VLS unit
 Picture 11A : Hydraulic remote control VLS unit
 Illustration 11A : Commande hydraulique système VLS

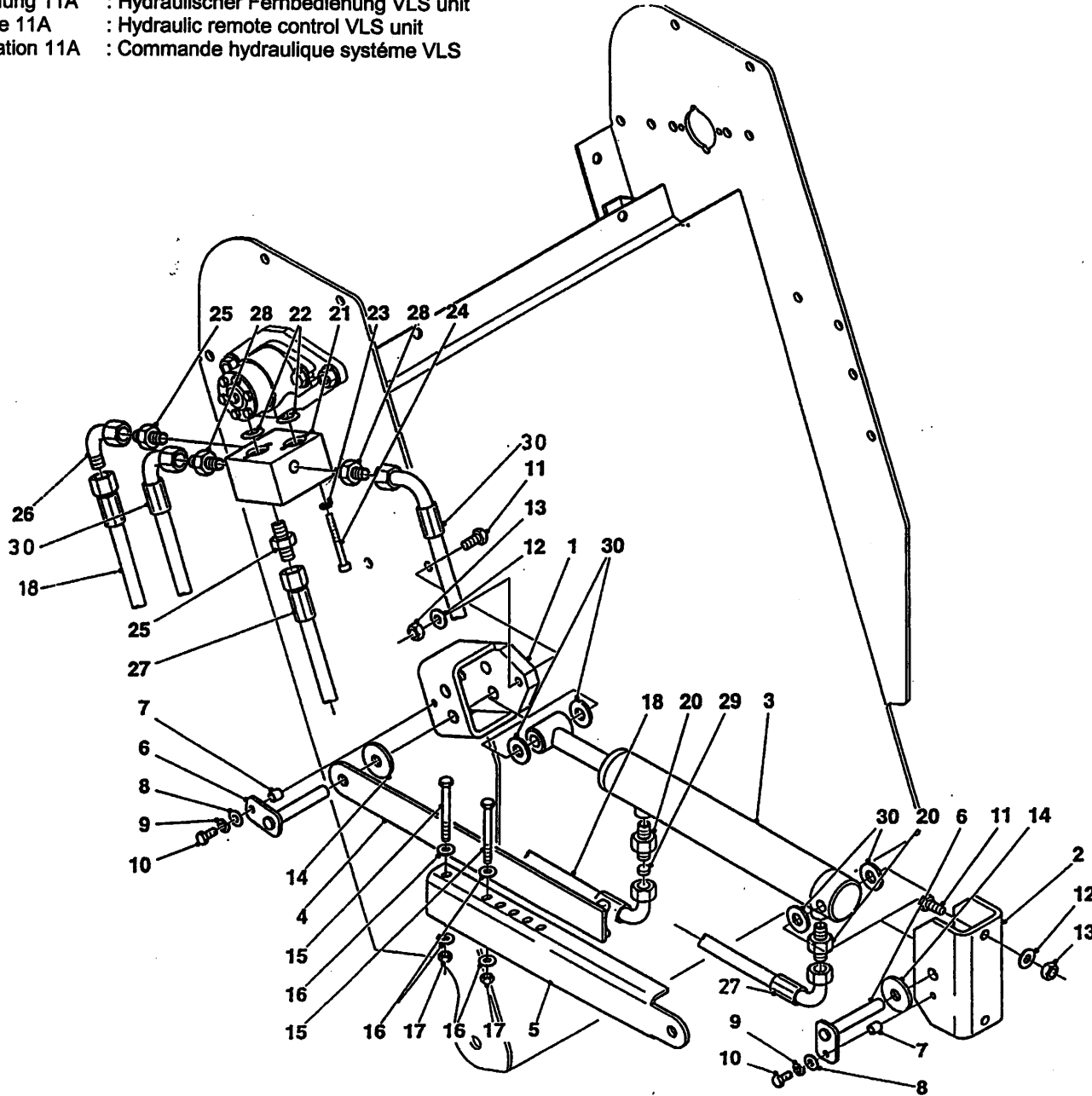

bestelnummer

ordernumber

Num. à commander

Bestellnummer

| | | | |
|----|--------|---|-----------------|
| 1 | 13098 | 1 | |
| 2 | 29145 | 1 | |
| 3 | 51214 | 1 | |
| 4 | 13054 | 1 | |
| 5 | 29046 | 1 | |
| 6 | 13055 | 2 | |
| 7 | 32324 | 2 | |
| 8 | 85108 | 2 | M8 |
| 9 | 85008 | 2 | M8 |
| 10 | 80826 | 2 | M8 x 25 |
| 11 | 81040 | 4 | M10 x 40 |
| 12 | 85010 | 4 | M10 |
| 13 | 86210 | 4 | M10 |
| 14 | 32305 | 2 | |
| 15 | 80890 | 2 | M8 x 90 |
| 16 | 85108 | 2 | M8 |
| 17 | 86208 | 2 | M8 |
| 18 | W50620 | 1 | ¼" 600 RH |
| 20 | X50104 | 2 | |
| 21 | 53482 | 1 | |
| 22 | 78088 | 2 | 21.89 x 2.62/70 |
| 23 | 85009 | 4 | M8 |
| 24 | 84449 | 4 | M8 x 60 |
| 25 | X50102 | 2 | |
| 26 | X50143 | 1 | |
| 27 | W50719 | 1 | ¼" 900 RH |
| 28 | X50114 | 2 | |
| 29 | 30726 | 1 | |
| 30 | W50603 | 2 | ½" 4500 RH |

92168/6

Afbeelding 11B : Hydraulische cilinder VLS unit + mechanische afstandsbediening

Abbildung 11B : Hydraulischer zylinder VLS unit + mechanische Fernbedienung

Picture 11B : Hydraulic cylinder VLS unit + mechanical remote control

Illustration 11B : Cilindre hydraulique système de VLS + Méchanique de système

51214

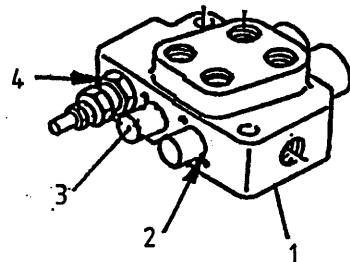
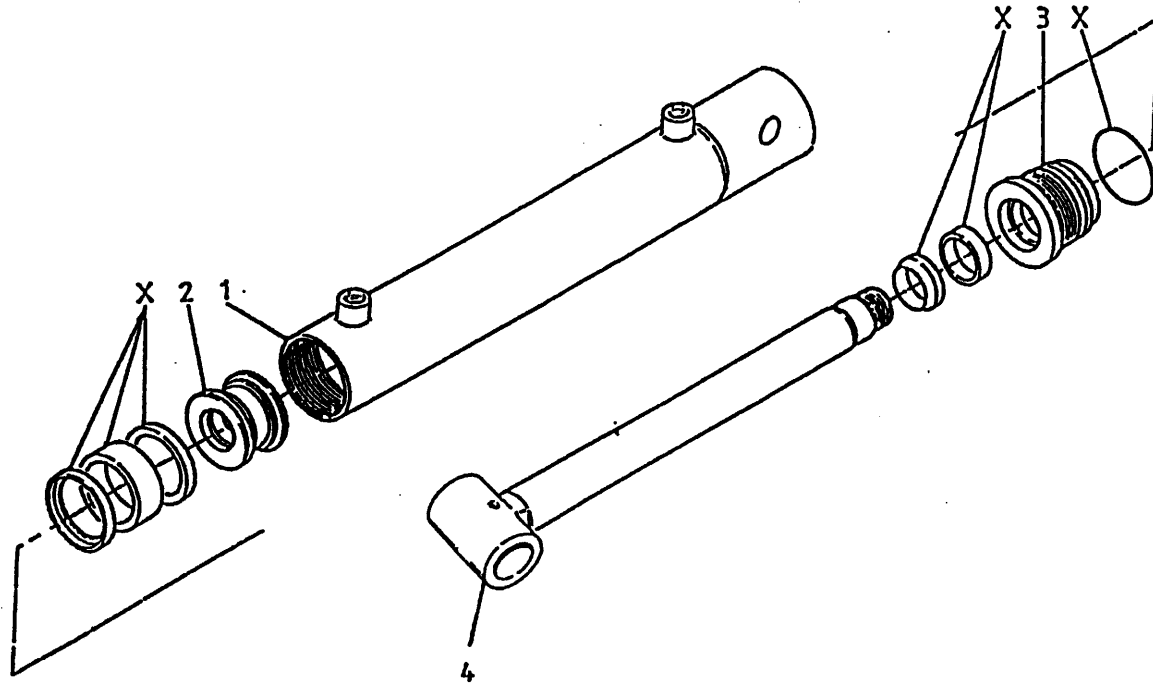

bestelnummer

ordernummer

Num. à commander

Bestellnummer

51214

| | | |
|---|-------|---|
| 1 | 13060 | 1 |
| 2 | 32309 | 1 |
| 3 | 32308 | 1 |
| 4 | 13059 | 1 |
| X | 05472 | 1 |

| | | | |
|---|-------|---|-----------------|
| 1 | 53267 | 1 | |
| 2 | 78126 | 4 | 15.08 x 2.62/70 |
| 3 | 53430 | 2 | |
| 4 | 78128 | 1 | 17.76 x 2.62/70 |

92168/6

Afbeelding 12 : Mechanische afstandsbediening VL/VLS basis unit
 Abbildung 12 : Mechanische Fernbedienung VL/VLS Einheit
 Picture 12 : Mechanical remote control side VL/VLS unit
 Illustration 12 : Commande mécanique de système VL/VLS

bestelnummer
 ordernummer
 Num. à commander
 Bestellnummer

| | | | |
|----|-------|---|-----------------|
| 1 | 53292 | 1 | 2H |
| 2 | 78128 | 5 | 17.76 x 2.62/70 |
| 3 | 53436 | 2 | |
| 10 | 53129 | 1 | |
| 11 | 53127 | 1 | |
| 12 | 60210 | 2 | |
| 13 | 79086 | 2 | L=3500 |
| 14 | 84480 | 4 | M6 x 45 |
| 15 | 86206 | 6 | M6 |
| 16 | 85106 | 6 | M6 |
| 17 | 84042 | 3 | M6 x 120 |
| 18 | 11139 | 1 | |
| 19 | 23167 | 1 | |
| 20 | 91237 | 1 | |
| 21 | 22244 | 2 | |
| 22 | 80816 | 2 | M8 x 16 |
| 23 | 85108 | 2 | M8 |
| 24 | 86208 | 2 | M8 |
| X | 53231 | 2 | |

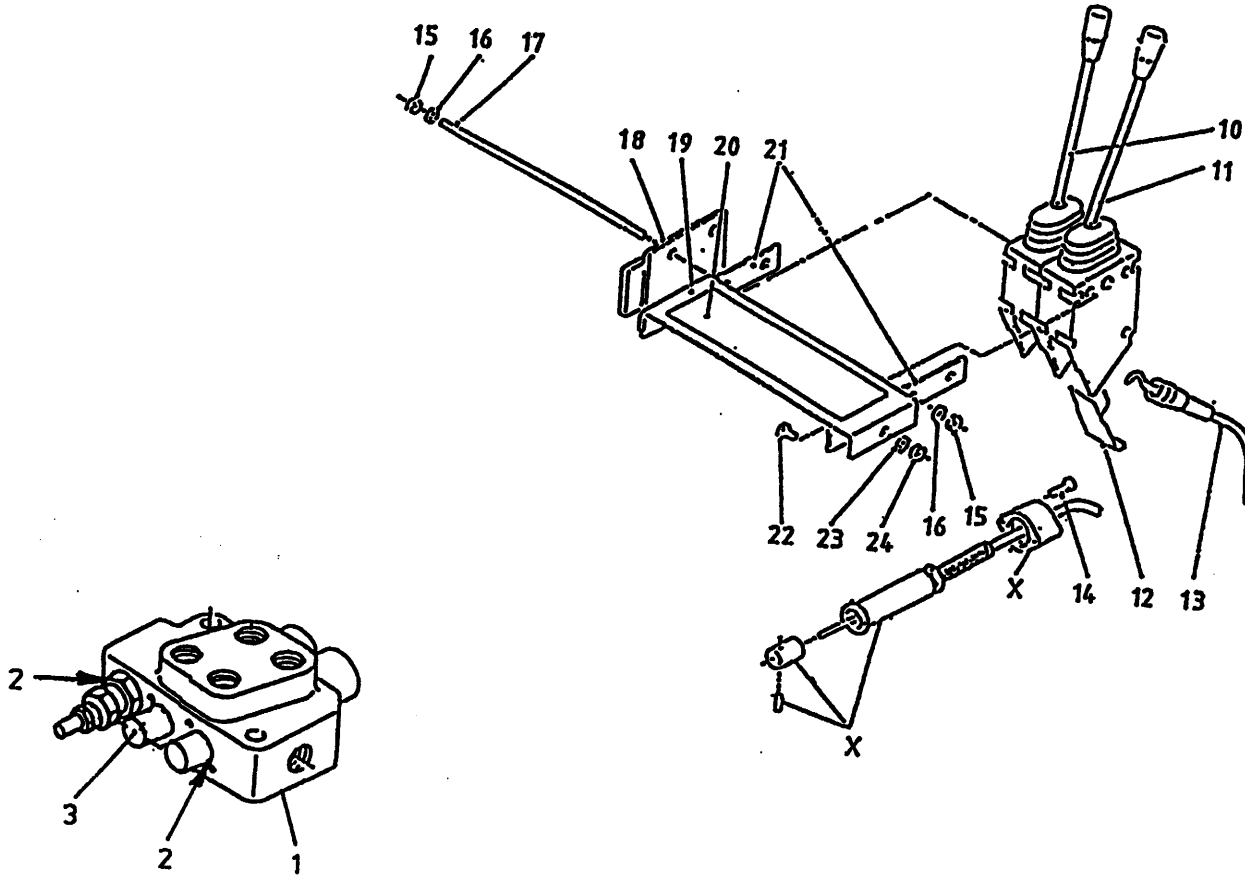

92168/6

Afbeelding 13A : Hydraulisch schema mechanische afstandsbediening VL/VLS RL basis unit
 Abbildung 13A : Hydraulik Plan mechanische Fernbedienung VL/VLS RL Einheit
 Picture 13A : Hydraulic scheme mechanical remote control VL/VLS RL unit
 Illustration 13A : Système hydraulique de commande mécanique système VL/ VLS RL

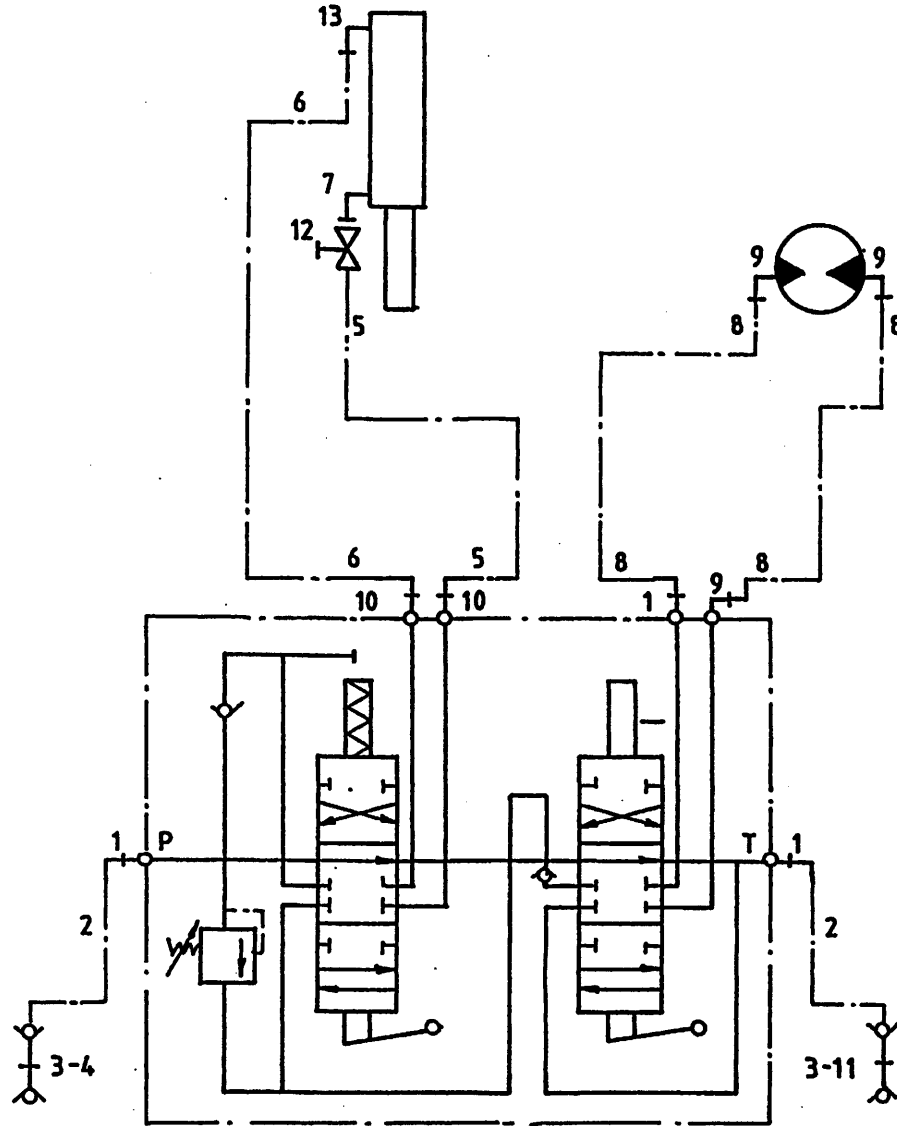

bestelnummer

ordernummer

Num. à commander

Bestellnummer

| | | |
|----|--------|--------------|
| 1 | X50102 | 3 |
| 2 | W50726 | 2 ½" 2000 RH |
| 3 | 53301 | 1 |
| 4 | 53303 | 1 Rood |
| 5 | W50650 | 1 ¼" 1000 RH |
| 6 | W50700 | 1 ¼" 1800 RH |
| 7 | X50107 | 1 |
| 8 | W50643 | 2 ½" 2500 RH |
| 9 | X50123 | 3 |
| 10 | X50114 | 2 |
| 11 | 53326 | 1 Blauw |
| 12 | 51027 | 1 |
| 13 | 50107 | 1 |

92168/6

Afbeelding 13B : Hydraulisch schema mechanische afstandsbediening VLS unit enkelzijdig

Abbildung 13B : Hydraulik Plan mechanische Fernbedienung VLS Einheit

Picture 13B : Hydraulic scheme mechanical remote control VLS unit

Illustration 13B : Système hydraulique de commande mécanique système VLS

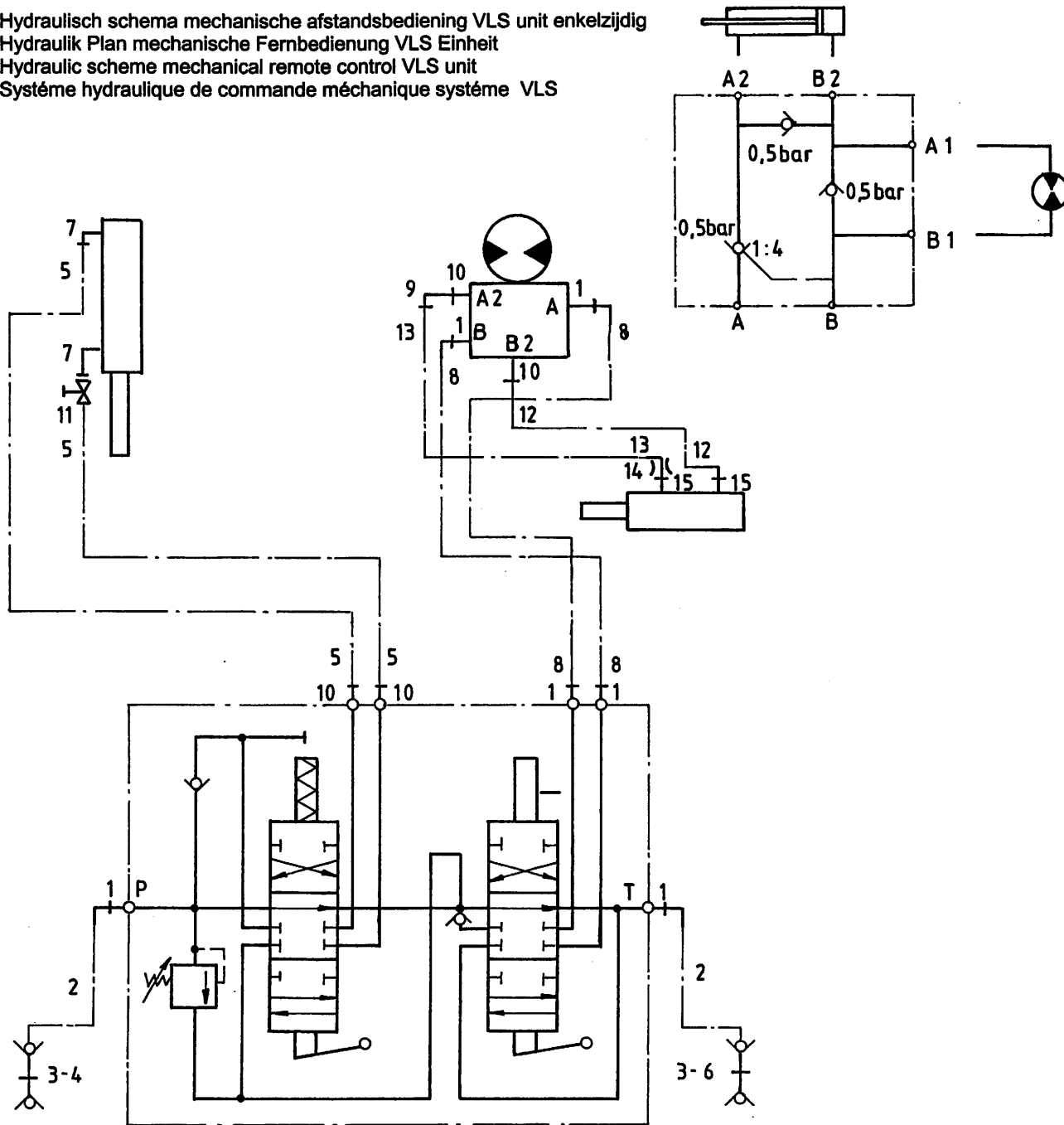

bestelnummer

ordernummer

Num. à commander

Bestellnummer

| | | |
|----|--------|--------------|
| 1 | X50102 | 6 |
| 2 | W50726 | 2 ½" 2000 RH |
| 3 | 53301 | 2 |
| 4 | 53303 | 1 Rood |
| 5 | W50974 | 2 ¼" 5800 RR |
| 6 | 53326 | 1 Blauw |
| 7 | X50107 | 2 |
| 8 | W50643 | 2 ½" 2500 RH |
| 9 | X50147 | 1 |
| 10 | X50114 | 4 |
| 11 | 51027 | 1 |
| 12 | W50719 | 1 ¼" 900 RH |
| 13 | W50620 | 1 ¼" 600 RH |
| 14 | 30726 | 1 Ø0,8 |
| 15 | X50104 | 2 |

92168/6

Afbeelding 13C : Slangenschema achterdosering
 Abbildung 13C : Hydraulikplan Dosierung Hinten
 Picture 13C : Hydraulics rear discharge
 Illustration 13C : Distribution à l'arrière: système hydraulique

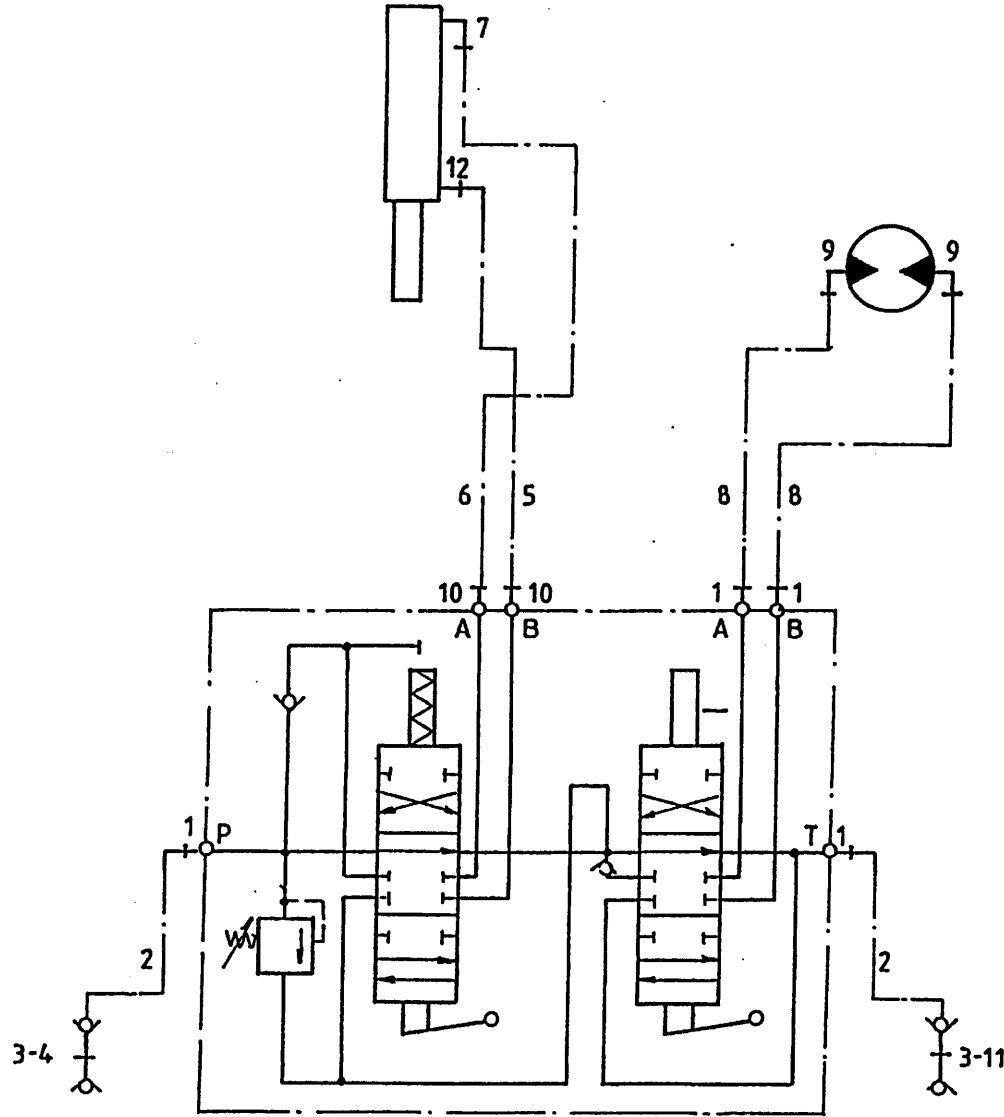

bestelnummer

ordernumber

Num. à commander

Bestellnummer

| | | | |
|-----|--------|---|--------------------|
| 1 | X50102 | 4 | |
| 2 | W50643 | 2 | ½" 2000 RH |
| 3 | 53301 | 2 | |
| 4 | 53303 | 1 | Rood |
| 5A | W52624 | 1 | ¼" 7100 RH 14/1600 |
| 5B | W52643 | 1 | ¼" 9400 RR 18/2000 |
| 6A | W52633 | 1 | ¼" 8000 RR 14/1600 |
| 6B | W52643 | 1 | ¼" 9400 RR 18/2000 |
| 7 | X50107 | 1 | |
| 8A | W52639 | 2 | ½" 6200 RR 14/1600 |
| 8B | W50841 | 2 | ½" 7000 RH 18/2000 |
| 9A | X50123 | 2 | |
| 9B | X50117 | 2 | |
| 10 | X50114 | 2 | |
| 11 | 53326 | 1 | Blauw |
| 12A | X50107 | 1 | |
| 12B | X50104 | 1 | |

92168/6

- Afbeelding 14A : Hydraulisch schema elektrische bediening VL/ VLS RL basis unit
- Abbildung 14A : Hydraulik Plan elektrische Fernbedienung VL/VLS RL Basis Einheit
- Picture 14A : Hydraulic scheme electrical control VL/VLS RL base unit
- Illustration 14A : Système hydraulique de commande électrique système VL/VLS RL base

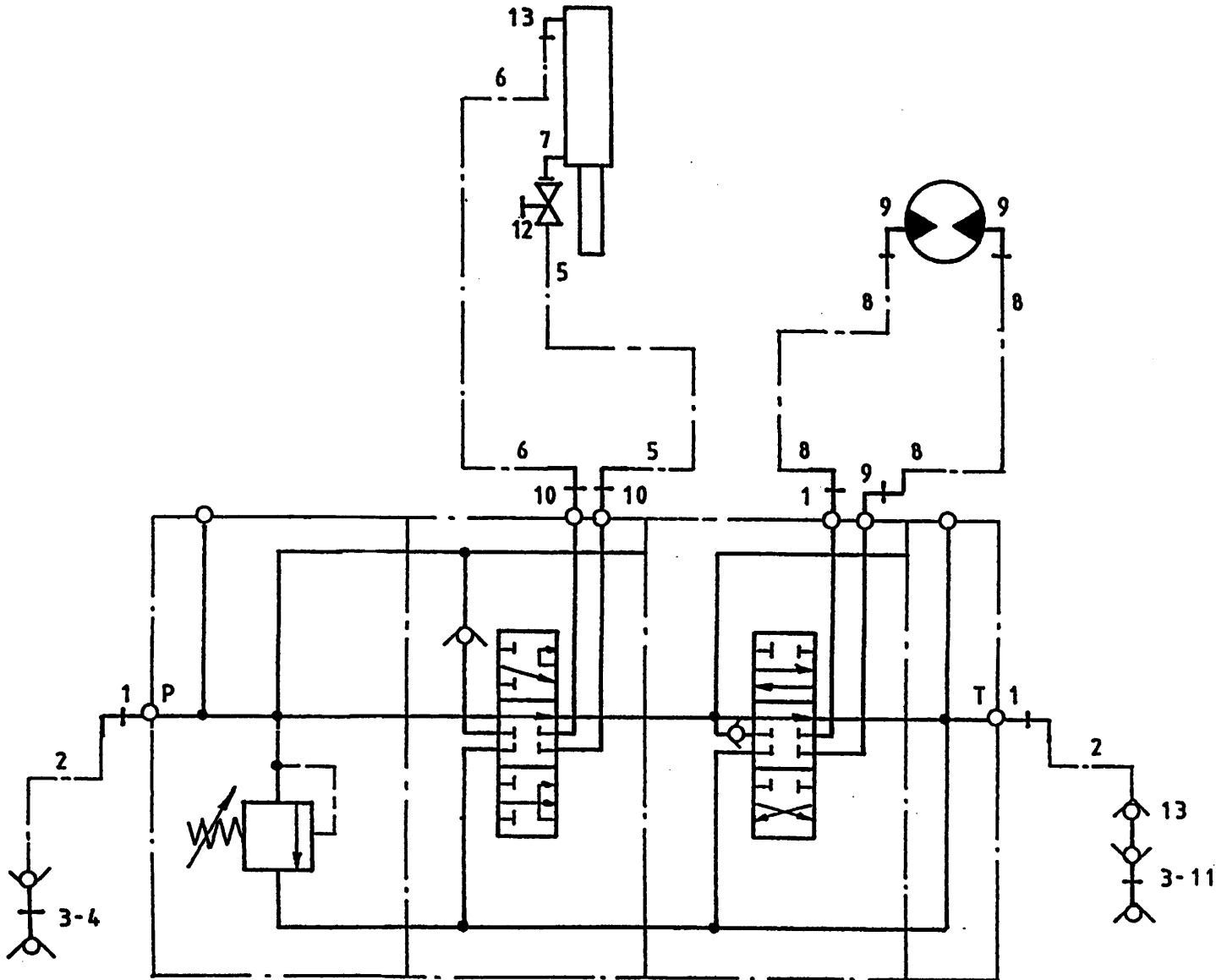

bestelnummer

ordernumber

Num. à commander

Bestellnummer

| | | |
|----|--------|--------------|
| 1 | X50102 | 3 |
| 2 | W50726 | 2 ½" 2000 RH |
| 3 | 53301 | 1 |
| 4 | 53303 | 1 Rood |
| 5 | W50650 | 1 ¼" 1000 RH |
| 6 | W50700 | 1 ¼" 1800 RH |
| 7 | X50107 | 1 |
| 8 | W50643 | 2 ½" 2500 RH |
| 9 | X50123 | 3 |
| 10 | X50114 | 2 |
| 11 | 53326 | 1 Blauw |
| 12 | 51027 | 1 |
| 13 | 50107 | 1 |

92168/6

Afbeelding 15 : Electronisch weegsysteem
 Abbildung 15 : Elektronische Waage
 Picture 15 : Electronic weighing system
 Illustration 15 : Pèse électronique

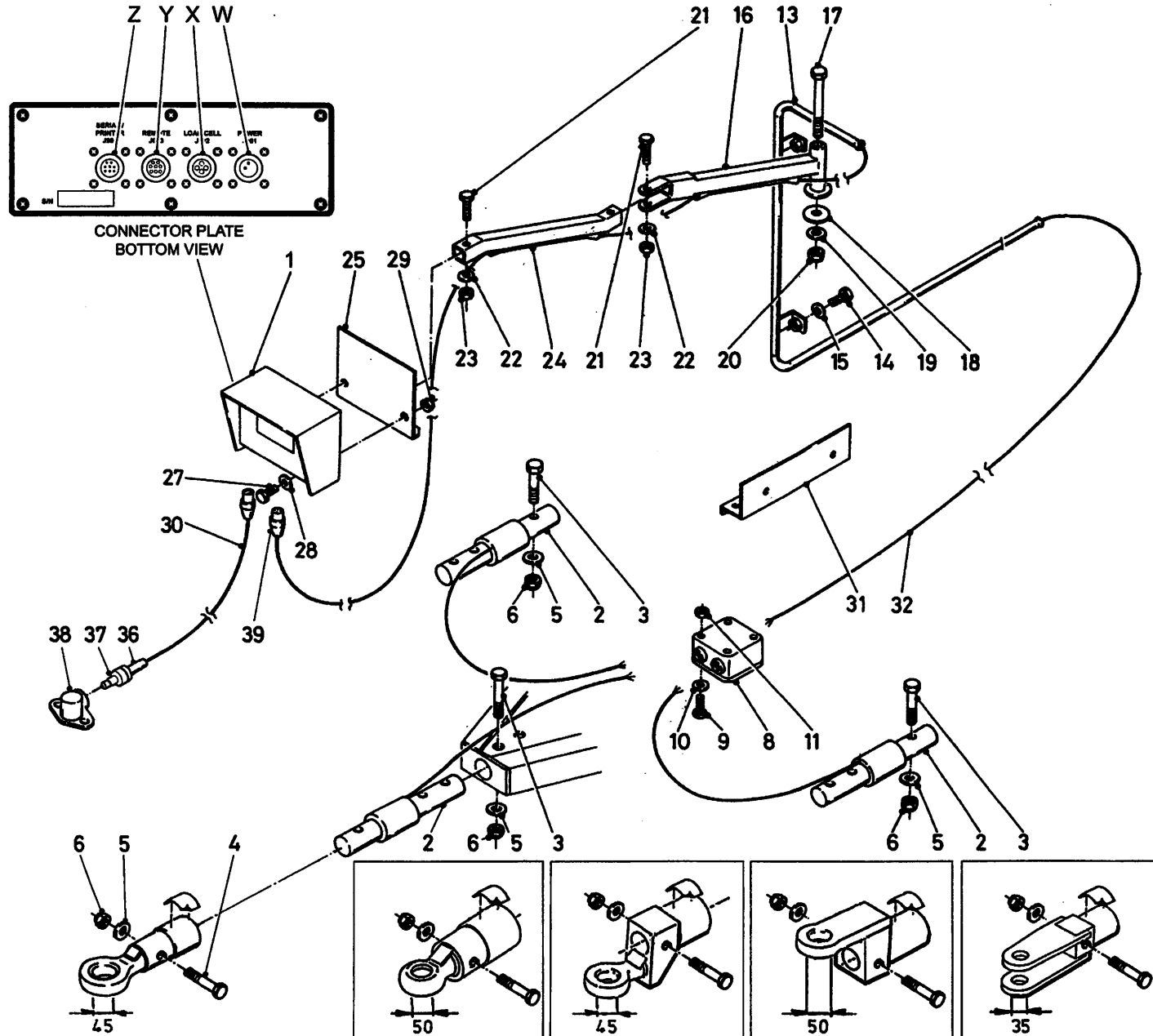

bestelnummer
 ordernumber
 Num. à commander
 Bestellnummer

| | | | |
|-----|-------|---|----------------|
| 1A | 94007 | 1 | EZ2000 |
| 1B | 90977 | 1 | EZ2000V |
| 1C | 94028 | 1 | EZ2000 R/S |
| 1D | 94029 | 1 | EZ2000V R/S |
| 1E | 94075 | 1 | EZ3200 |
| 1F | 94076 | 1 | EZ3200V |
| 1G | 94077 | 1 | EZ3200 R/S |
| 1H | 94078 | 1 | EZ3200V R/S |
| 2 | 90447 | 3 | Ø63,5 |
| 3 | 82016 | 2 | M20 x 160 12.9 |
| 4 | 82014 | 1 | M20 x 140 12.9 |
| 5 | 85020 | 3 | M20 |
| 6 | 86220 | 3 | M20 |
| 7 | 91216 | 1 | |
| 8 | 90482 | 1 | |
| 9 | 84445 | 4 | M5 x 20 |
| 10 | 85105 | 4 | M5 |
| 11 | 86205 | 4 | M5 |
| 13A | 12034 | 1 | |
| 13B | 12453 | 1 | |
| 14 | 80821 | 2 | M8 x 20 |
| 15 | 85108 | 2 | M8 |
| 16 | 12037 | 1 | |
| 17 | 81653 | 1 | M16 x 150 |
| 18 | 60298 | 1 | |
| 19 | 85116 | 1 | M16 |
| 20 | 86216 | 1 | M16 |
| 21 | 81055 | 2 | M10 x 55 |
| 22 | 85110 | 2 | M10 |
| 23 | 86210 | 2 | M10 |
| 24 | 12036 | 1 | |
| 25 | 12038 | 1 | |
| 27 | 80621 | 2 | M6 x 20 |
| 28 | 85106 | 2 | M6 |
| 29 | 86206 | 2 | M6 |
| 30 | 90483 | 1 | |
| 31A | 40456 | 1 | |
| 31B | 40470 | 1 | |

92168/6

Afbeelding 15 : Electronisch weegsystem
 Abbildung 15 : Elektronische Waage
 Picture 15 : Electronic weighing system
 Illustration 15 : Pèse électronique

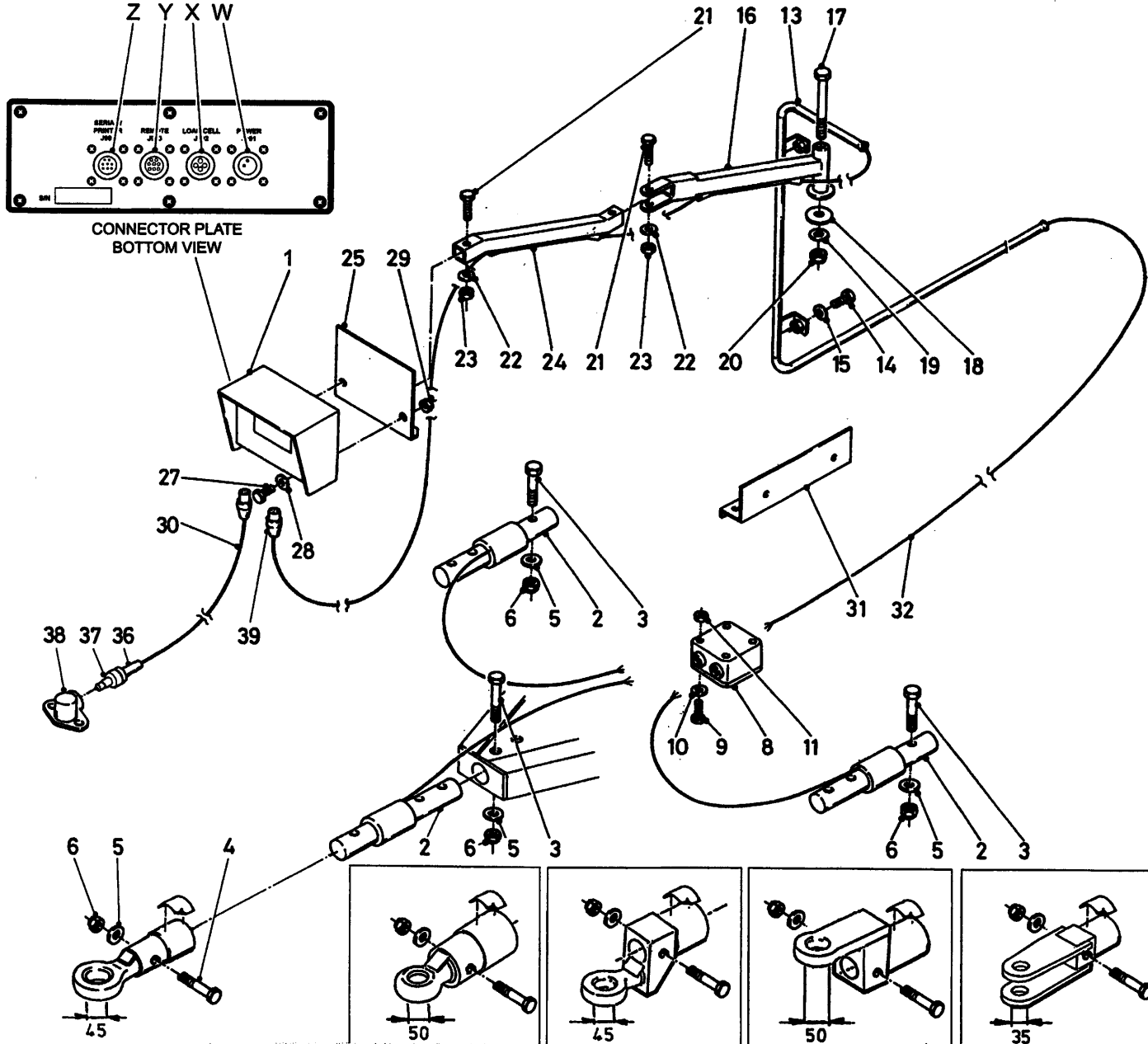

| Bestelnummer | | ordernummer | |
|------------------|-------|--------------|------|
| Num. à commander | | Bestelnummer | |
| 32 | 90719 | 1 | |
| 36 | 98239 | 1 | |
| 37 | 98238 | 1 | |
| 38 | 98237 | 1 | |
| W | 05389 | 1 | J901 |
| X | 05390 | 1 | J902 |
| Y | 05510 | 1 | J903 |
| Z | 05511 | 1 | J904 |

92168/6

Afbeelding 16 : Vertragskast
 Abbildung 16 : Reduziergetriebe
 Picture 16 : Reduction gearbox
 Illustration 16 : Boîte réductrice

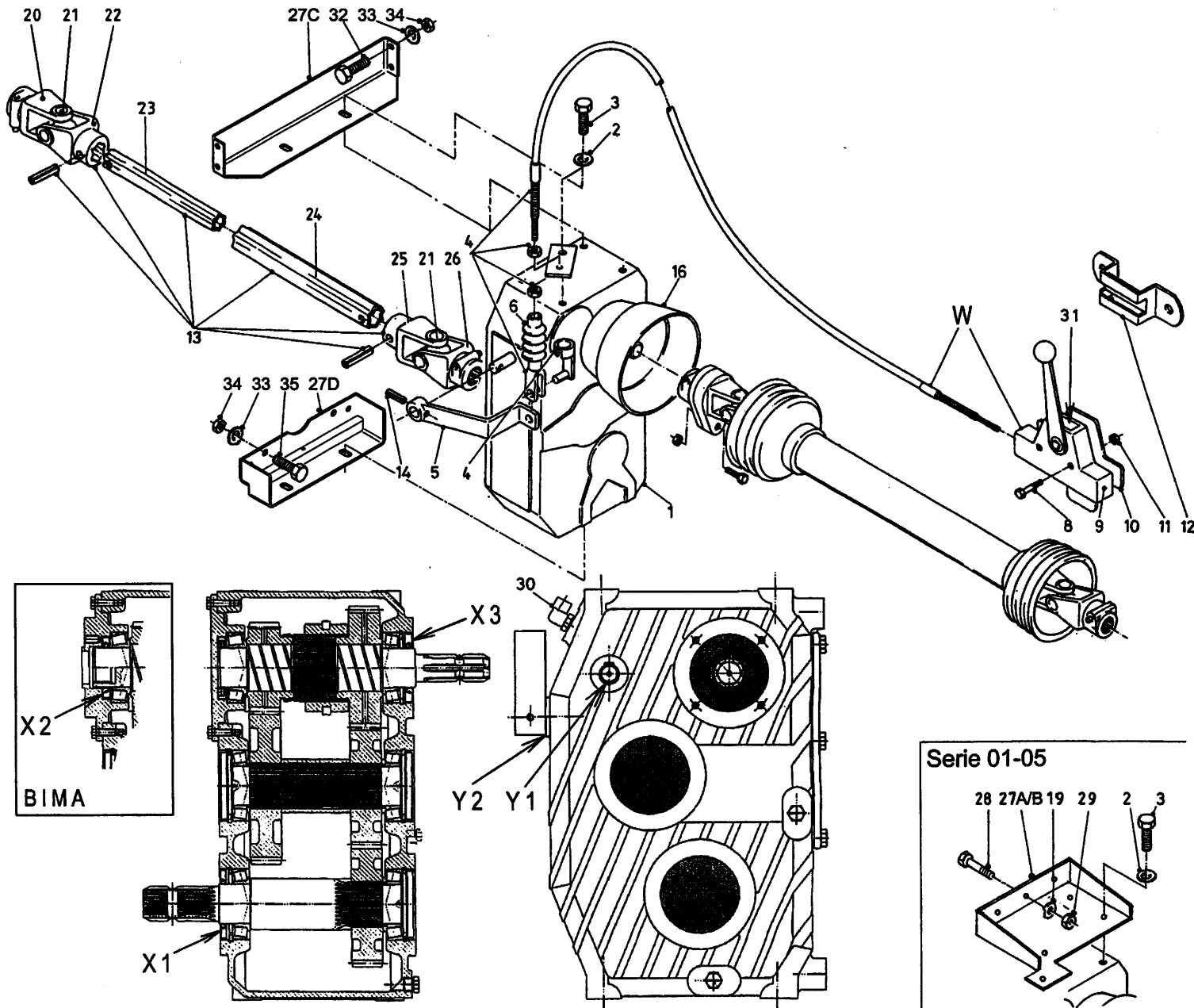

bestelnummer
 ordernummer
 Num. à commander
 Bestellnummer

| | | | |
|-----|-------|---|----------------------|
| 1A | 90633 | 1 | BIMA → 03 |
| 1B | 90857 | 1 | GB → 04 |
| 2 | 85114 | 9 | M14 |
| 3 | 81430 | 9 | M14x30 |
| 4A | 79051 | 1 | L=3000 Yellow |
| 4B | 79099 | 1 | L=3750 Black |
| 5A | 12235 | 1 | BIMA → 03 |
| 5B | 12862 | 1 | GB → 04 |
| 6 | 90280 | 1 | |
| 8 | 80630 | 2 | M6 x 60 |
| 9A | 90770 | 1 | |
| 9B | 94042 | 1 | |
| 10 | 10525 | 1 | |
| 11 | 86206 | 2 | M6 |
| 12 | 20199 | 1 | |
| 13A | 90560 | 1 | 1 1/4"-20 / 1 1/4"-6 |
| 13B | 90537 | 1 | Ø45 1 1/4"-6 |
| 14 | 88030 | 1 | Ø6x30 |
| 16 | 90499 | 1 | |
| 19 | 85116 | 3 | M16 |
| 20A | 90562 | 1 | 1 1/4"-20 |
| 20B | 90605 | 1 | Ø45/14 |
| 21 | 90561 | 2 | |
| 22 | 90607 | 1 | |
| 23 | 90741 | 1 | |
| 24 | 90742 | 1 | |
| 25 | 90606 | 1 | |
| 26 | 90608 | 1 | 1 1/4"-6 |
| 27A | 12428 | 1 | BIMA → 03 |
| 27B | 12861 | 1 | GB 04-05 |
| 27C | 13248 | 1 | → 06 |
| 27D | 13247 | 1 | → 06 |
| 28 | 81641 | 3 | M16x40 |
| 29 | 86216 | 3 | M16 |
| 30 | 50276 | 1 | 45° |
| 31 | 91336 | 1 | |
| 32 | 81240 | 4 | M12 x 40 |
| 33 | 85112 | 6 | M12 |

92168/6

Afbeelding 16 : Vertragskast
 Abbildung 16 : Reduziergetriebe
 Picture 16 : Reduction gearbox
 Illustration 16 : Boîte réductrice

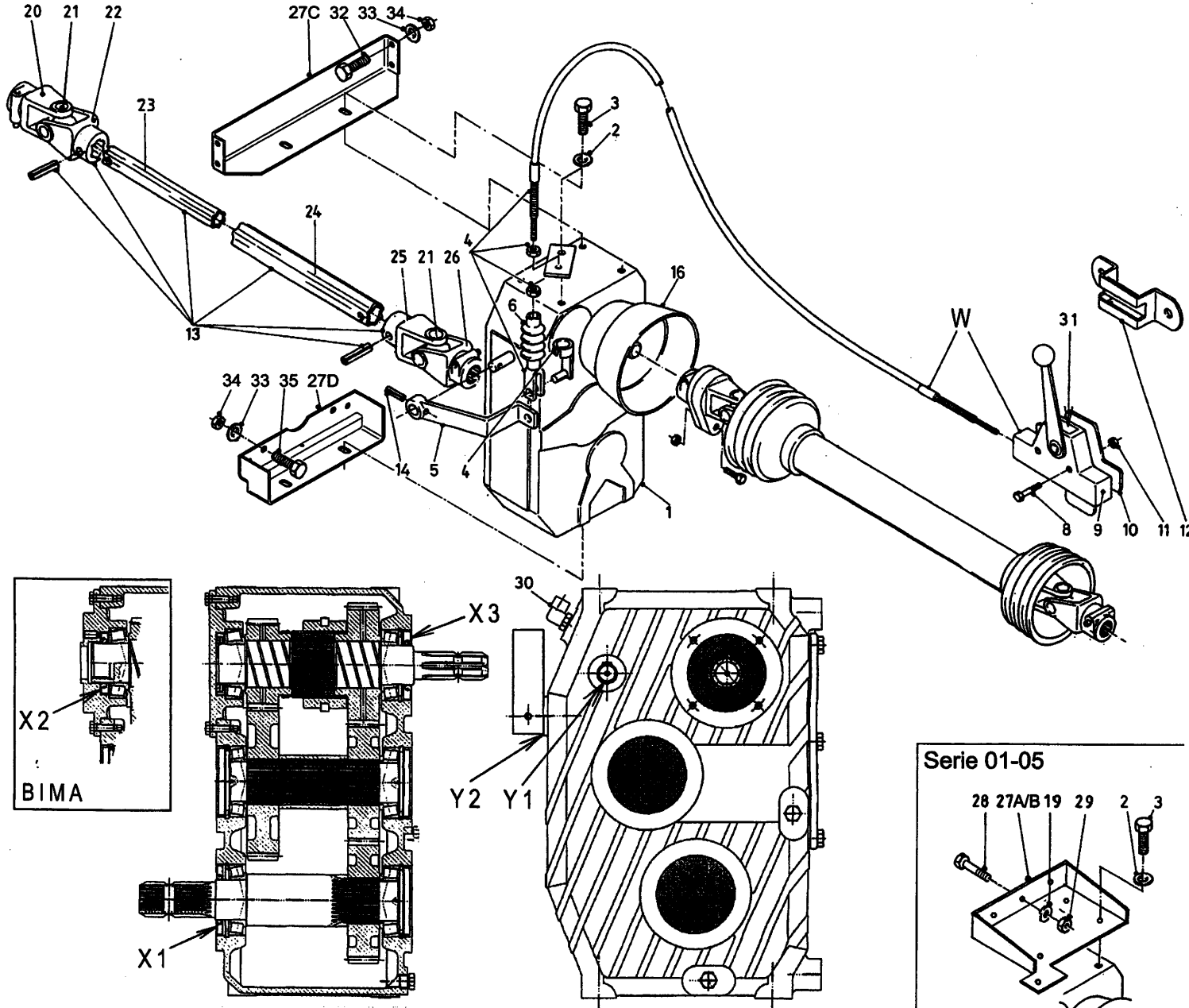

Bestelnummer

ordernumber

Num. à commander

Bestelnummer

| | | | |
|-----|-------|---|-----------------------|
| 34 | 86212 | 6 | M12 |
| 35 | 81231 | 2 | M12 x 30 |
| 36 | 29671 | 1 | |
| W1 | 90121 | 1 | Yellow |
| W2 | 94041 | 1 | Black |
| X1 | 70171 | 2 | 50x90x10 GB/BIMA |
| X2 | 70173 | 1 | 45x62x7 BIMA |
| X3A | 70172 | 1 | 45x85x10 BIMA |
| X3B | 70171 | 1 | 50x90x10 GB |
| Y1 | 78122 | 1 | Ø17.17x1.78 70° sh GB |
| Y2 | 70178 | 1 | 20x30x5 GB |

92168/6

Afbeelding 17 : Hydraulische bediening conrames
 Abbildung 17 : Hydraulische Fernbedienung Kontramesser
 Picture 17 : Hydraulic counter knives
 Illustration 17 : Contre couteaux: commande hydraulique

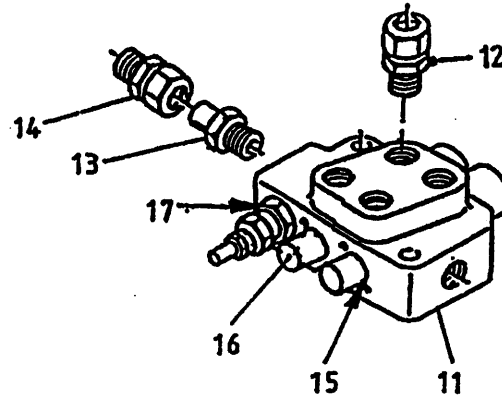
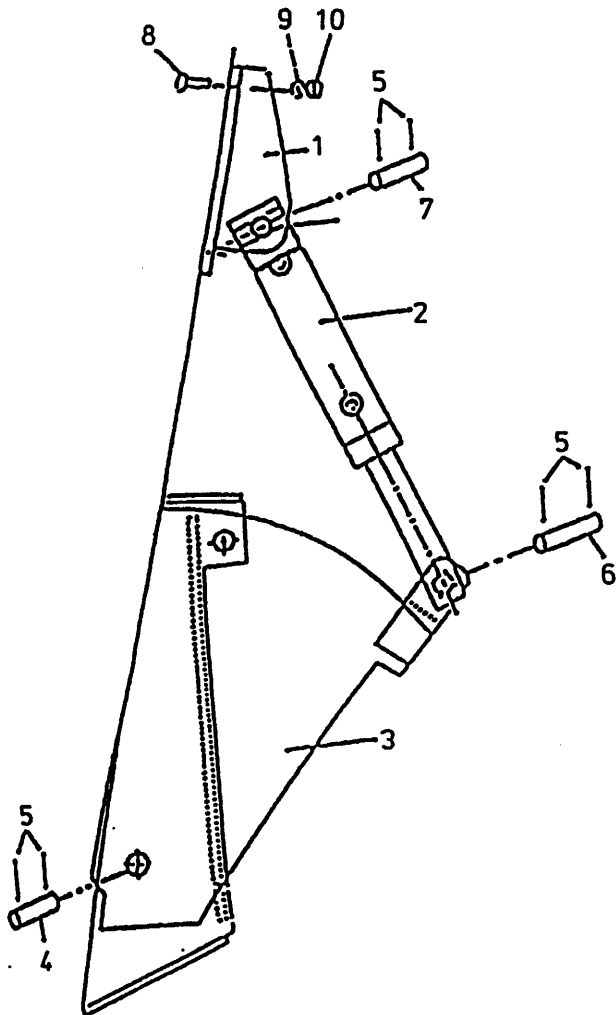

51113

51196

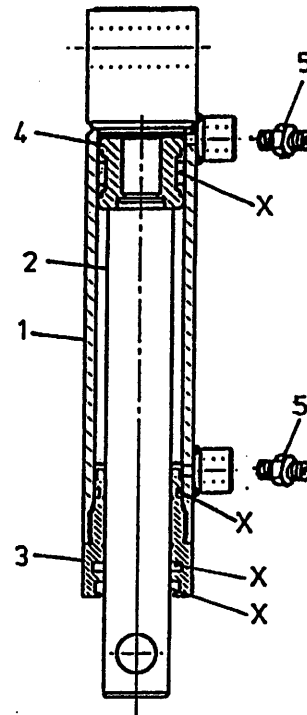

bestelnummer

ordernummer

Num. à commander

Bestellnummer

| | | | |
|----|--------|---|-----------------|
| 1 | 12043 | 1 | |
| 2 | 51113 | 1 | |
| 3 | 12039 | 1 | |
| 4 | 25332 | 1 | |
| 5 | 88239 | 6 | Ø5 x 40 |
| 6 | 25607 | 1 | |
| 7 | 25606 | 1 | |
| 8 | 84808 | 2 | M12 x 30 |
| 9 | 85112 | 2 | M12 |
| 10 | 86212 | 2 | M12 |
| 11 | 53267 | 1 | |
| 12 | X50114 | 2 | |
| 13 | 50132 | 1 | |
| 14 | 50102 | 1 | |
| 15 | 78126 | 4 | 15.08 x 2.62/70 |
| 16 | 53430 | 2 | |
| 17 | 78128 | 1 | 17.86 x 2.62/70 |

51113 (H=120)

| | | | |
|---|--------|---|--|
| 1 | 12028 | 1 | |
| 2 | 31757 | 1 | |
| 3 | 31460 | 1 | |
| 4 | 30860 | 1 | |
| 5 | X50104 | 1 | |
| X | 05309 | 2 | |

51196 (H=110)

| | | | |
|---|--------|---|--|
| 1 | 12843 | 1 | |
| 2 | 32207 | 1 | |
| 3 | 31460 | 1 | |
| 4 | 30860 | 1 | |
| 5 | X50107 | 1 | |
| X | 05309 | 2 | |

92168/6

Afbeelding 18 : Hydraulische steunpoot
 Abbildung 18 : Hydraulischer Stützfuß
 Picture 18 : Hydraulic support
 Illustration 18 : Béquille hydraulique

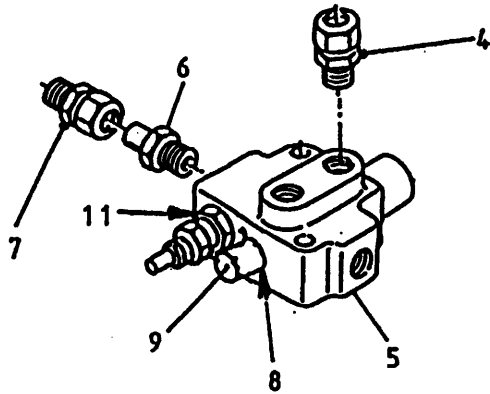
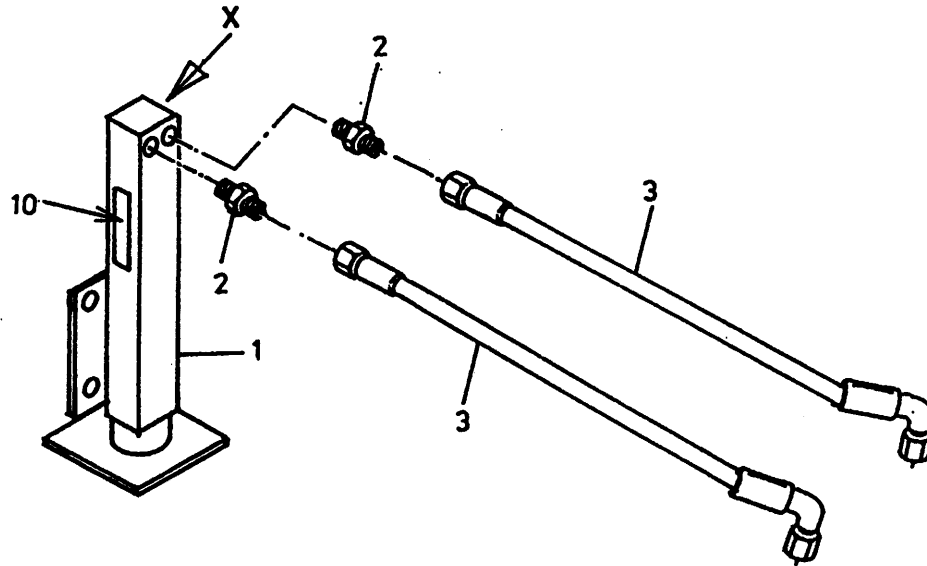

bestelnummer

ordernumber

Num. à commander

Bestellnummer

| | | | |
|----|--------|---|-----------------|
| 1 | 12029 | 1 | |
| 2 | X50124 | 2 | |
| 3 | W50620 | 2 | 1/4" 600 RH |
| 4 | X50114 | 2 | |
| 5 | 53002 | 1 | |
| 6 | 50132 | 1 | |
| 7 | 50102 | 1 | |
| 8 | 78126 | 2 | 15.08 x 2.62/70 |
| 9 | 53445 | 1 | |
| 10 | 91334 | 1 | |
| 11 | 78128 | 1 | 17.86 x 2.62/70 |
| X | 05432 | 1 | |

92168/6

Afbeelding 19 : Hydraulische steunpoot met sensor
 Abbildung 19 : Hydraulischer Stützfuß mit Wiegestab
 Picture 19 : Hydraulic support with weighing sensor
 Illustration 19 : Béquille hydraulique avec sonde électronique

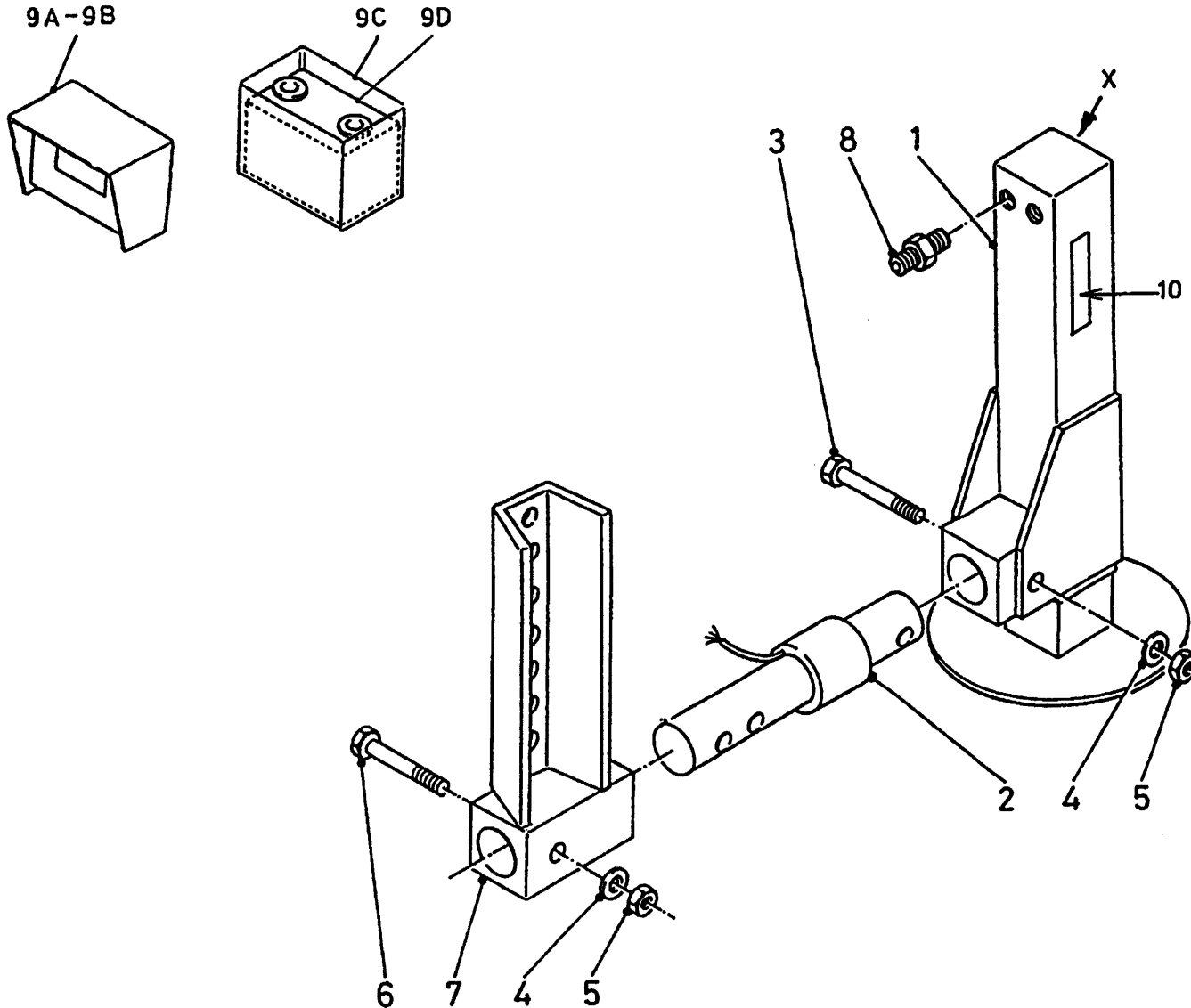

bestelnummer
 ordernumber
 Num. à commander
 Bestellnummer

| | | | |
|----|--------|---|----------------------|
| 1 | 12368 | 1 | |
| 2 | 90447 | 1 | |
| 3 | 82017 | 1 | M20 x 160 12.9 |
| 4 | 85120 | 2 | M20 |
| 5 | 86220 | 2 | M20 |
| 6 | 82014 | 1 | M20 x 140 12.9 |
| 7 | 12602 | 1 | |
| 8 | X50124 | 1 | |
| 9A | 94007 | 1 | EZ2000 |
| 9B | 90977 | 1 | EZ2000V |
| 9C | 90834 | 1 | Batterypack complete |
| 9D | 98241 | 1 | Accu |
| 10 | 91334 | 1 | |
| X | 05432 | 1 | |

92168/6

Afbeelding 21A : Opvoerband
 Abbildung 21A : Querband Verlängerung
 Picture 21A : Side conveyor extension
 Illustration 21A : Allongement tapis latéral

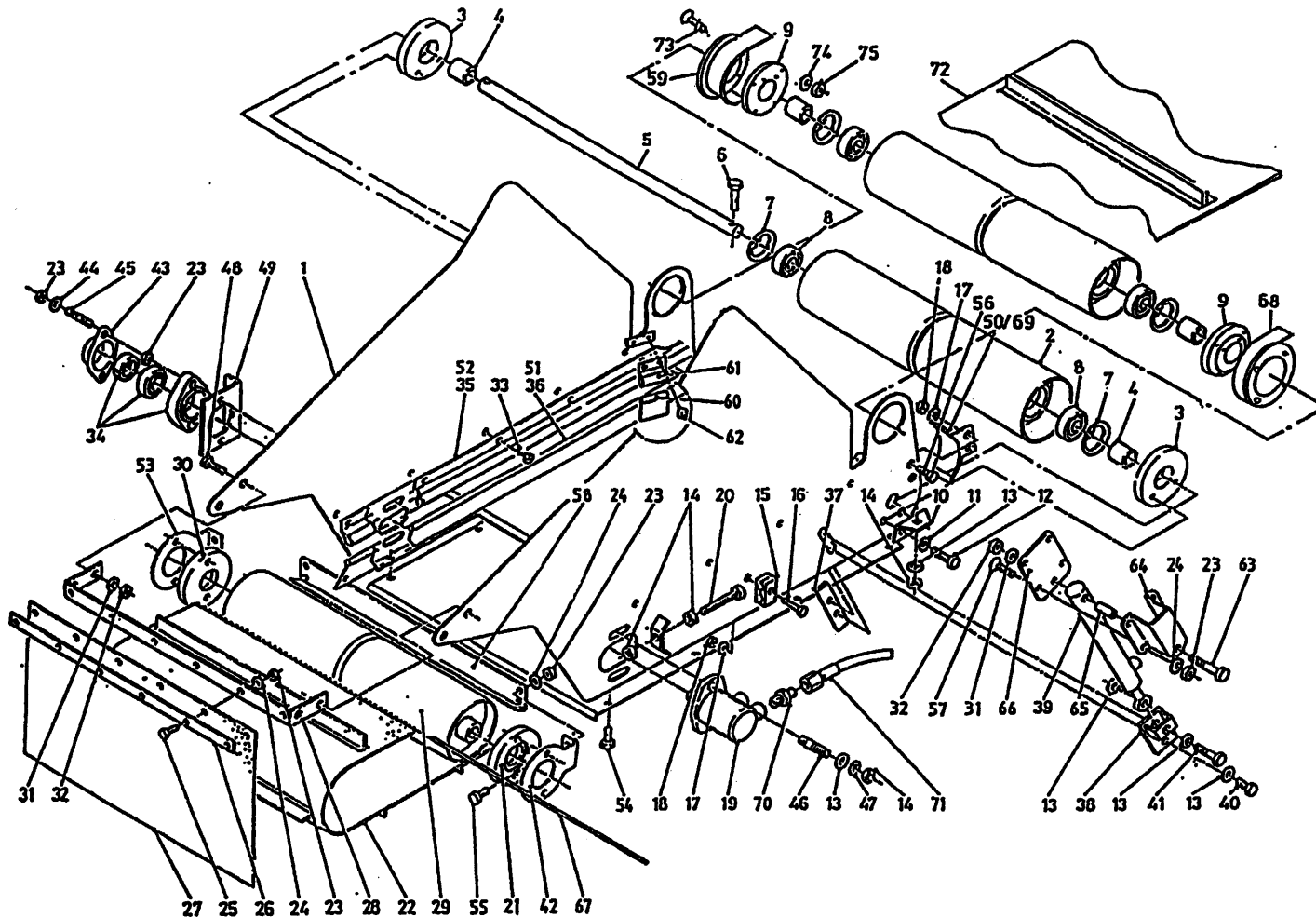

bestelnummer
 ordernummer
 Num. à commander
 Bestellnummer

| | | | |
|-----|-------|---|--------------|
| 1A | 12483 | 1 | L=900 |
| 1B | 12531 | 1 | L=1200 |
| 2 | 11979 | 1 | |
| 3 | 60290 | 2 | |
| 4 | 27115 | 2 | |
| 5 | 25200 | 1 | |
| 6 | 81251 | 2 | M12 x 50 |
| 7 | 87162 | 2 | J62 |
| 8 | 70010 | 2 | 6206 |
| 9 | 32353 | 2 | |
| 10 | 27116 | 2 | |
| 11 | 85010 | 4 | M10 |
| 12 | 81036 | 5 | M10 x 35 |
| 13 | 85112 | 2 | M12 |
| 14 | 86212 | 1 | M12 |
| 15 | 90427 | 1 | |
| 16 | 80645 | 1 | M6 x 45 |
| 17 | 85106 | 1 | M6 |
| 18 | 86206 | 1 | M6 |
| 19 | 51083 | 1 | |
| 20 | 81223 | 2 | M12 x 180 |
| 21 | 31709 | 1 | |
| 22A | 60319 | 1 | L=2320 |
| 22B | 60342 | 1 | L=2920 |
| 23 | 86208 | 6 | M8 |
| 24 | 85108 | 6 | M8 |
| 25 | 80826 | 6 | M8 x 25 |
| 26 | 22126 | 1 | |
| 27 | 60335 | 1 | |
| 28 | 27118 | 1 | |
| 29 | 11940 | 1 | |
| 30 | 60289 | 1 | |
| 31 | 85110 | 4 | M10 |
| 32 | 86210 | 4 | M10 |
| 33 | 84717 | 8 | M6 x 12 |
| 34 | 70084 | 1 | |
| 35A | 90968 | 2 | L=1170 Links |
| 35B | 94014 | 2 | L=1510 Links |
| 36A | 60352 | 2 | L=1240 Links |
| 36B | 60361 | 2 | L=1540 Links |
| 37 | 27094 | 1 | |
| 38 | 12495 | 1 | |

92168/6

Afbeelding 21A : Opvoerband
 Abbildung 21A : Querband Verlängerung
 Picture 21A : Side conveyor extension
 Illustration 21A : Allongement tapis latéral

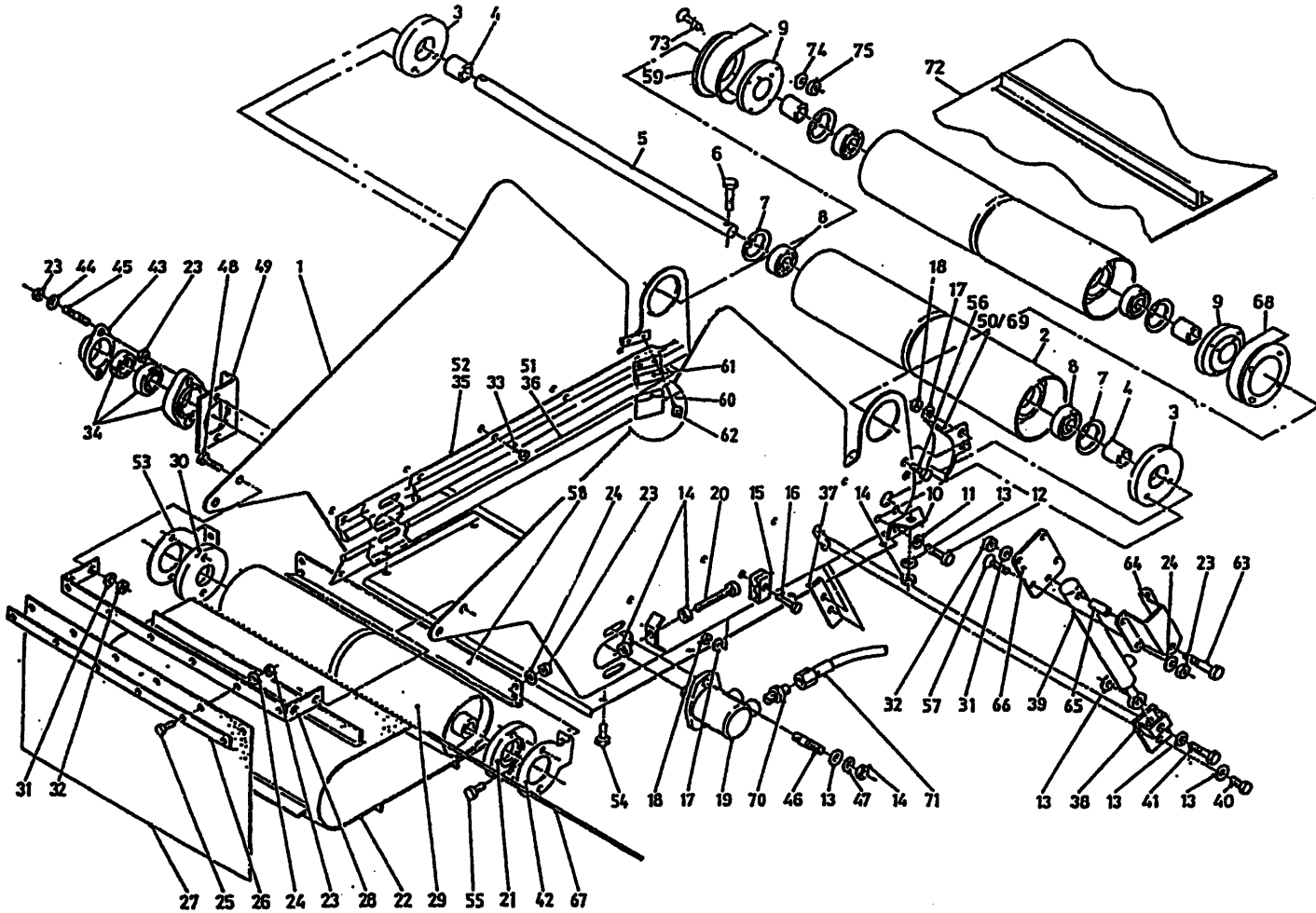

bestelnummer
 ordernumber
 Num. à commander
 Bestellnummer

| | | | |
|-----|--------|---|--------------------|
| 39 | 51036 | 1 | |
| 40 | 81236 | 1 | M12 x 35 |
| 41 | 81271 | 1 | M12 x 70 |
| 42 | 28290 | 1 | Rechts |
| 43 | 23304 | 1 | |
| 44 | 85008 | 2 | M8 |
| 45 | 84176 | 2 | M8 x 60 |
| 49 | 27563 | 1 | |
| 50 | 12910 | 1 | Rechts |
| 51A | 60382 | 1 | L=1240 Rechts |
| 51B | 60400 | 1 | L=1580 Rechts |
| 52A | 90814 | 1 | L=1170 Rechts |
| 52B | 90835 | 1 | L=1510 Rechts |
| 53 | 28293 | 1 | Links |
| 54 | 80826 | 8 | M8 x 25 |
| 55 | 80816 | 4 | M8 x 16 |
| 56 | 80616 | 4 | M6 x 16 |
| 57 | 84125 | 1 | M8 x 25 |
| 58 | 28291 | 1 | |
| 59 | 12911 | 1 | |
| 60 | 60374 | 2 | |
| 61 | 90910 | 2 | |
| 62 | 84717 | 4 | M6 x 12 |
| 63 | 84199 | 1 | M10 x 60 |
| 64 | 28094 | 1 | |
| 65 | 31998 | 1 | |
| 66 | 28095 | 1 | |
| 67 | 25422 | 1 | |
| 68 | 12912 | 1 | Rechts |
| 69 | 12909 | 1 | Links |
| 70 | X50117 | 2 | |
| 71 | W50975 | 2 | ½" 4870 RH |
| 72A | 60340 | 1 | L=4570 14/1600 |
| 72B | 60351 | 1 | L=4925 16L/18/2000 |
| 73 | 84175 | 8 | M5 x 25 |
| 74 | 85105 | 8 | M5 |
| 75 | 86205 | 8 | M5 |

92168/6

Afbeelding 21B : Slangenschema opvoerband
 Abbildung 21B : Hydraulicplan Querband Verlängerung
 Picture 21B : Hydraulic chain side conveyor extension
 Illustration 21B : Allongement tapis latéral: système hydraulique

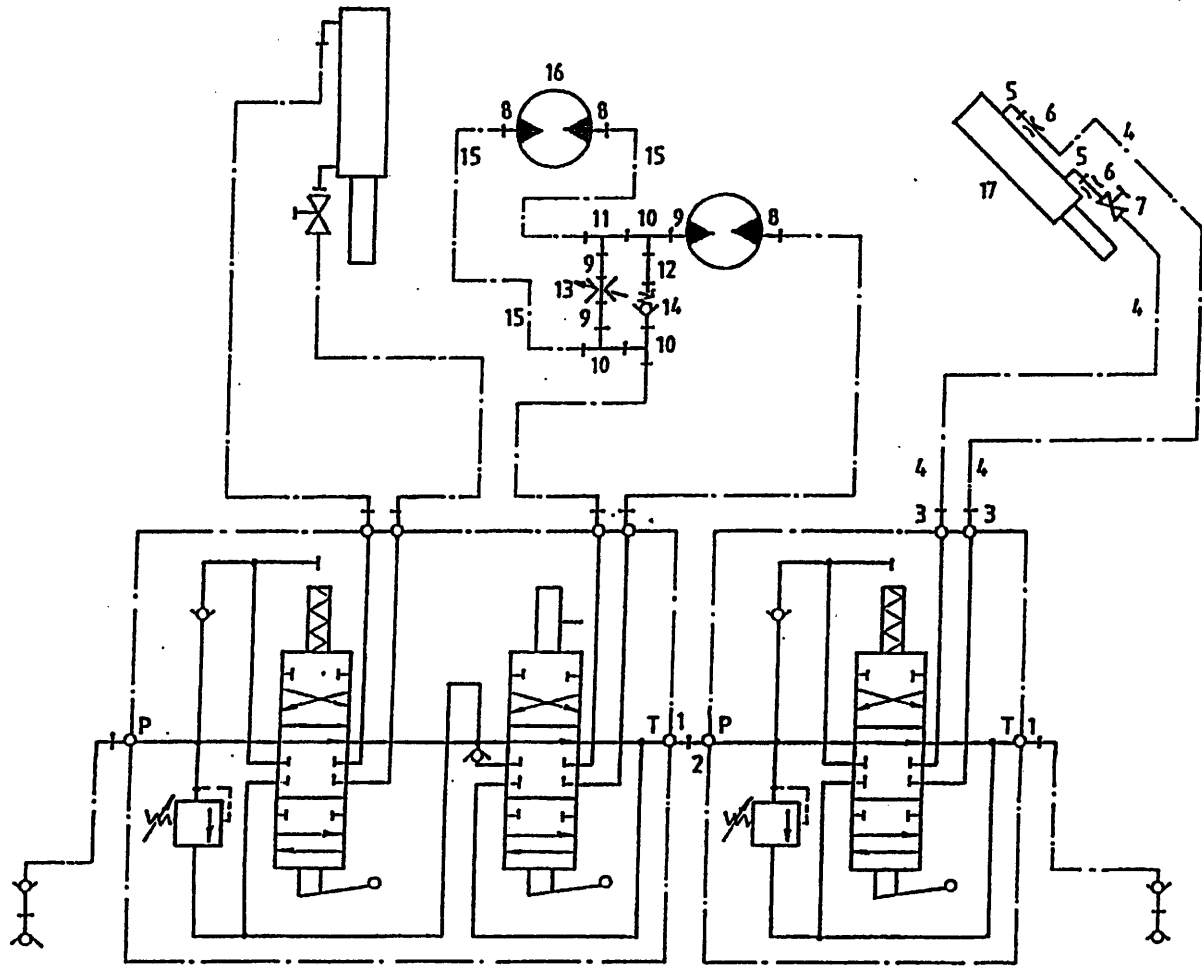

bestelnummer
 ordernummer
 Num. à commander
 Bestellnummer

| | | | |
|----|--------|---|------------|
| 1 | 50102 | 2 | |
| 2 | 50132 | 1 | |
| 3 | X50114 | 2 | |
| 4 | W50745 | 2 | ¼" 4600 RR |
| 5 | X50107 | 2 | |
| 6 | 30726 | 2 | Ø 0,8 |
| 7 | 51027 | 1 | |
| 8 | X50117 | 3 | |
| 9 | 50108 | 3 | |
| 10 | 50303 | 3 | |
| 11 | X50357 | 1 | |
| 12 | 52650 | 1 | L=85 |
| 13 | 53185 | 1 | |
| 14 | 53037 | 1 | |
| 15 | W50975 | 2 | ½" 4870 RH |
| 16 | 51083 | 1 | |
| 17 | 51036 | 1 | |

51036

| | | | |
|---|-------|---|--|
| 1 | 11303 | 1 | |
| 2 | 11586 | 1 | |
| 3 | 31297 | 1 | |
| 4 | 31393 | 1 | |
| X | 05262 | 1 | |
| Y | 05263 | 1 | |

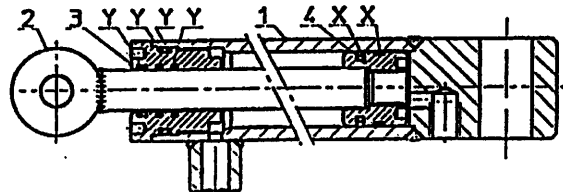

51036

92168/6

Afbeelding 22B : Magneetset opvoerband
 Abbildung 22B : Magnetsatz für Querbandverlängerung
 Picture 22B : Magnetkit for belt extension
 Illustration 22B : Jeu magnétique pour tapis rallongé

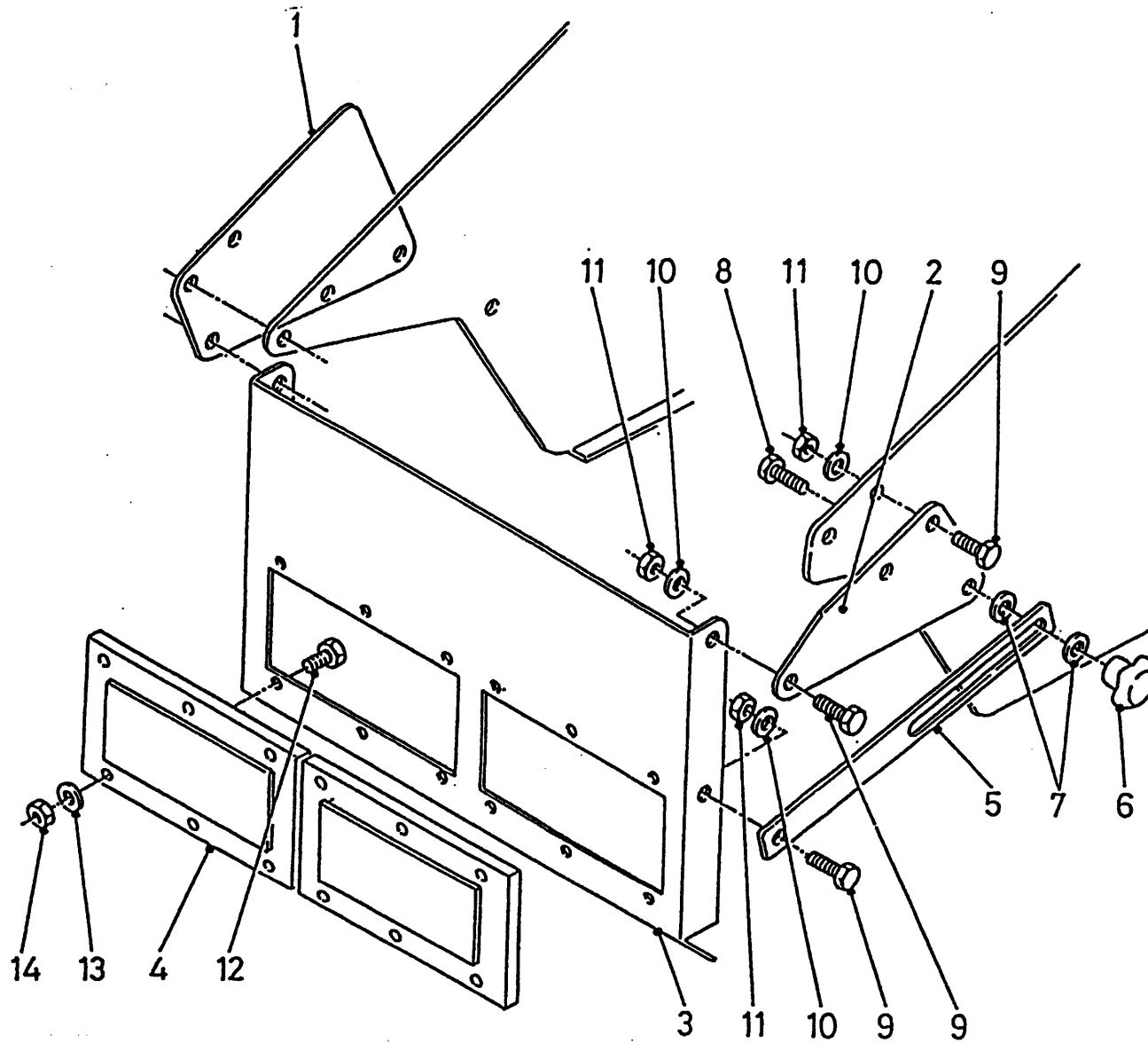

bestelnummer
 ordernummer
 Num. à commander
 Bestellnummer

| | | | |
|----|-------|----|----------|
| 1 | 28948 | 1 | |
| 2 | 28947 | 1 | |
| 3 | 28949 | 1 | |
| 4 | 90972 | 2 | |
| 5 | 28950 | 1 | |
| 6 | 60024 | 1 | |
| 7 | 60022 | 1 | |
| 8 | 83030 | 1 | M10 x 30 |
| 9 | 81231 | 7 | M12 x 30 |
| 10 | 85112 | 16 | M12 |
| 11 | 86212 | 7 | M12 |
| 12 | 84805 | 12 | M8 x 20 |
| 13 | 85108 | 12 | M8 |
| 14 | 86208 | 12 | M8 |

92168/6

Afbeelding 22A : Magneetset VLS unit
 Abbildung 22A : Magnetsatz für VLS Einheit
 Picture 22A : Magnetkit for VLS unit
 Illustration 22A : Jeu magnétique pour système VLS

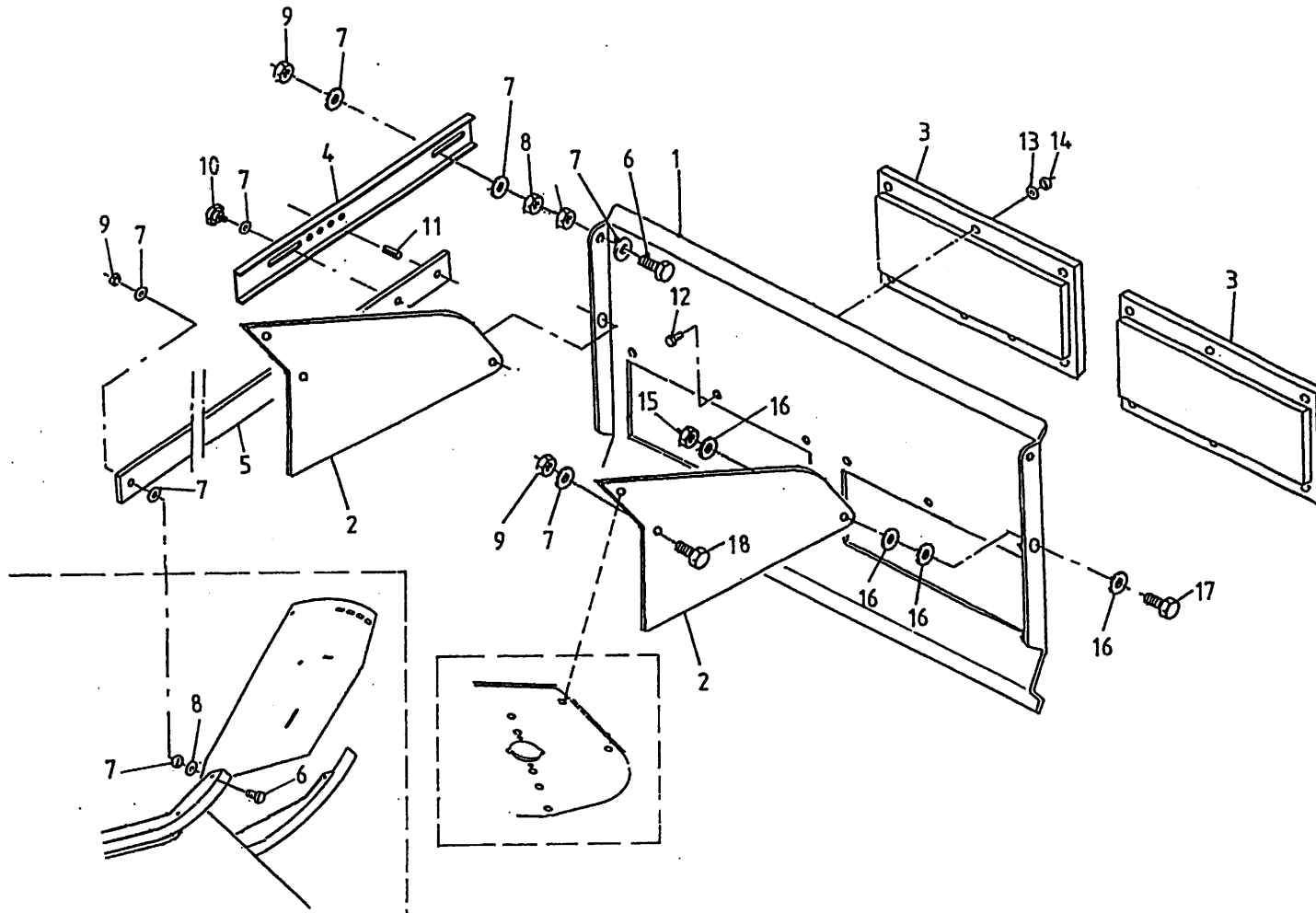

bestelnummer

ordernumber

Num. à commander

Bestellnummer

| | | | |
|----|-------|----|----------------|
| 1A | 29385 | 1 | |
| 1B | 29258 | 1 | dicht |
| 2 | 29383 | 2 | |
| 3 | 90972 | 2 | |
| 4 | 29384 | 1 | |
| 5 | 29403 | 1 | 3 ^l |
| 6 | 81036 | 1 | M10 x 35 |
| 7 | 85110 | 11 | M10 |
| 8 | 86110 | 3 | M10 |
| 9 | 86210 | 6 | M10 |
| 10 | 60215 | 1 | |
| 11 | 88116 | 1 | 10 x 16 |
| 12 | 84805 | 12 | M8 x 20 |
| 13 | 85108 | 12 | M8 |
| 14 | 86208 | 12 | M8 |
| 15 | 86212 | 2 | M12 |
| 16 | 85112 | 8 | M12 |
| 17 | 81231 | 2 | M12 x 30 |
| 18 | 81031 | 4 | M10 x 30 |

92168/6

Afbeelding 23A : Aftakas 90495 t/m →I 04, 1000 RPM aandrijfsysteem en reductiecast
 Abbildung 23A : Gelenkwelle 90495 bis →I 04, 1000 RPM Antrieb und Reduziergetriebe
 Picture 23A : PTO shaft 90495 upto →I 04, 1000 RPM drive system and reduction gearbox
 Illustration 23A : Arbre de prise de force →I 04, 1000 RPM et boîtier réductrice

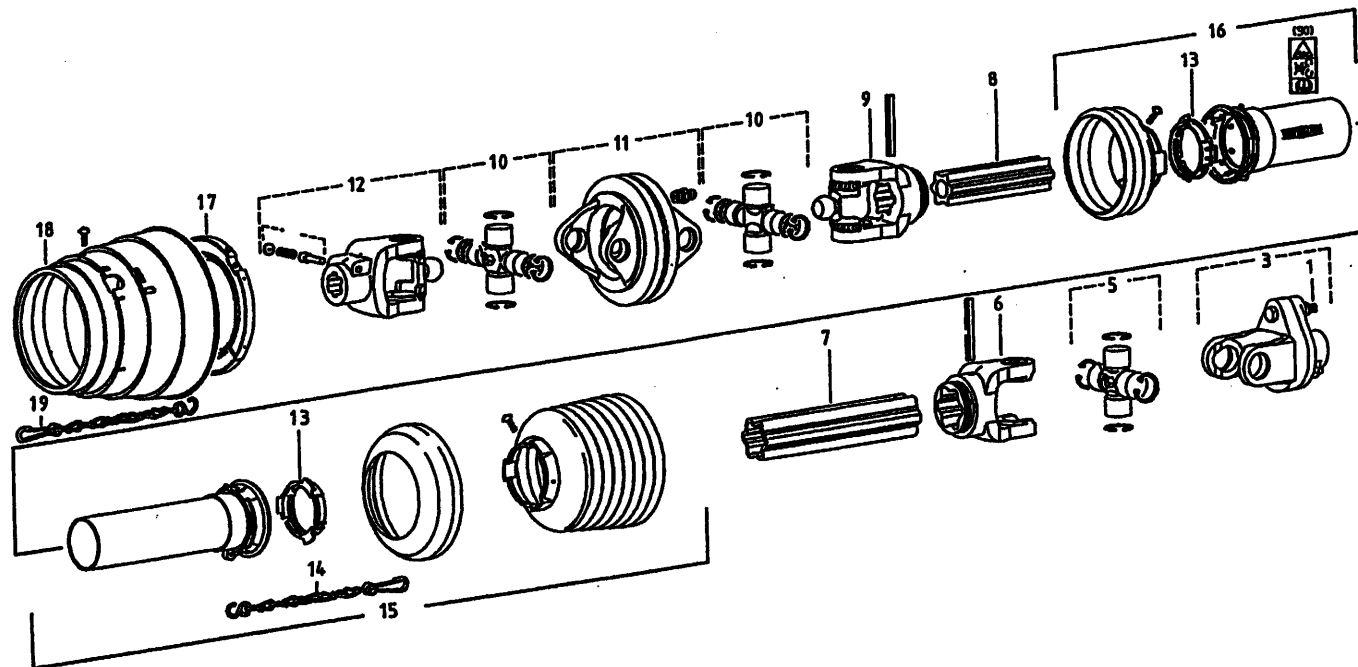

bestelnummer
 ordernumber
 Num. à commander
 Bestellnummer

90495 →I 04 WWE 2480

| | | | |
|----|-------|---|-------------|
| 1 | 80860 | 1 | M8 x 60 8.8 |
| 3 | 94063 | 1 | |
| 5 | 90582 | 1 | |
| 6 | 94071 | 1 | |
| 7 | 90935 | 1 | |
| 8 | 90938 | 1 | |
| 9 | 94084 | 1 | |
| 10 | 94066 | 2 | |
| 11 | 90812 | 1 | |
| 12 | 90626 | 1 | |
| 13 | 90619 | 2 | |
| 14 | 90266 | 1 | |
| 15 | 94058 | 1 | |
| 16 | 94099 | 1 | |
| 17 | 94064 | 1 | |
| 18 | 94065 | 1 | |
| 19 | 94062 | 1 | |

92168/6

Afbeelding 23B : Aftakas 90989, M10 x 60 I→ 05
 Abbildung 23B : Gelenkwelle 90989, M10 x 60 I→ 05
 Picture 23B : PTO shaft 90989, M10 x 60 I→ 05
 Illustration 23B : Arbre de prise de forse 90989, M10 x 60 I→ 05

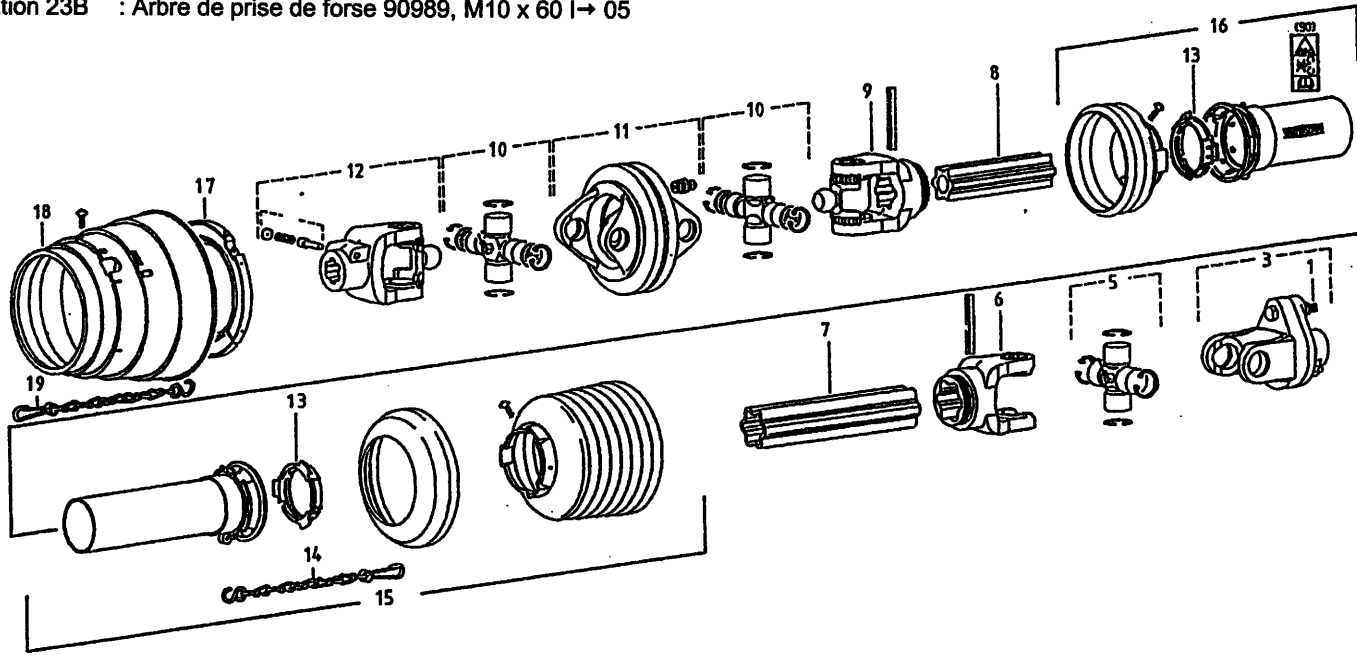

bestelnummer
 ordernumber
 Num. à commander
 Bestellnummer

90989 I→ 05 WWE 2480

| | | | |
|----|-------|---|--------------|
| 1 | 81060 | 1 | M10 x 60 8.8 |
| 3 | 94105 | 1 | |
| 5 | 90582 | 1 | |
| 6 | 94071 | 1 | |
| 7 | 90935 | 1 | |
| 8 | 90938 | 1 | |
| 9 | 94084 | 1 | |
| 10 | 94066 | 2 | |
| 11 | 90812 | 1 | |
| 12 | 90626 | 1 | |
| 13 | 90619 | 2 | |
| 14 | 90266 | 1 | |
| 15 | 94058 | 1 | |
| 16 | 94099 | 1 | |
| 17 | 94064 | 1 | |
| 18 | 94065 | 1 | |
| 19 | 94062 | 1 | |

90868 I→ 05 W2500

| | | | |
|---|-------|---|-----------|
| 1 | 90562 | 2 | 1 1/4"-20 |
| 2 | 90561 | 2 | |
| 3 | 90607 | 1 | |
| 4 | 90606 | 1 | |
| 5 | 90741 | 1 | |
| 6 | 90742 | 1 | |

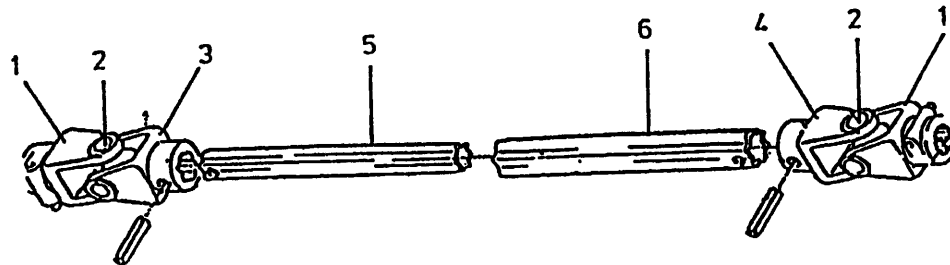



Himmanweg 19
7575 BE Oldenzaal - Holland
Postbus 134
7570 AC Oldenzaal - Holland

e-mail: info@triolet.nl
<http://www.triolet.nl>

Tel.: 0541 - 57 21 21 / (+) 31 - 541 - 57 21 21
Fax: 0541 - 57 21 25 / (+) 31 - 541 - 57 21 25

Voor onderdelen / Für Ersatzteile / For spare parts / Pour pièces

Tel.: 0541 - 57 21 36 / (+) 31 - 541 - 57 21 36
Fax: 0541 - 57 21 40 / (+) 31 - 541 - 57 21 40