

# Trioliet Mullos

Mengdoseerwagen

Futter-, Misch- und Verteilwagen

Feeder Mixer

Mélangeuse - distributrice

## Solomix-2 1500ZK

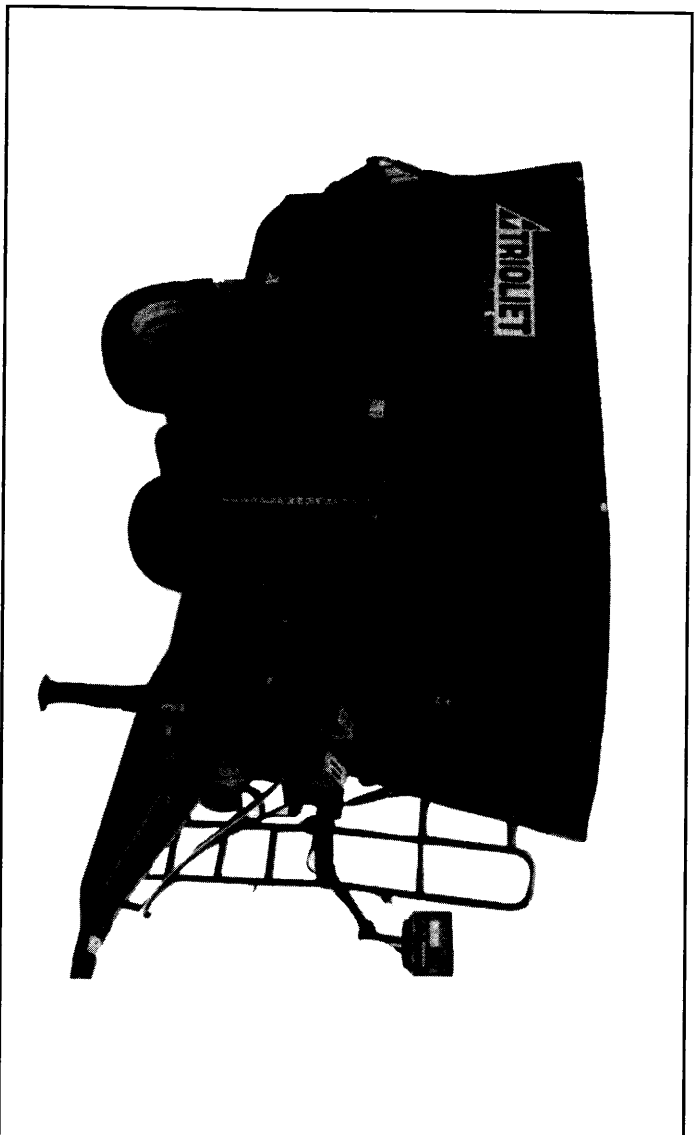

Onderdelenlijst/Ersatzteilliste/Spare parts list

Liste de pièces de rechange

Bestelnummer/Bestellnummer/Ordernummer/Numéro de commande 922201

Geldig vanaf productieserie nr./Gültig ab/Vallid from Prod. Series No. 01

A partir du Série de production No. 01

## INHOUDSOPGAVE

|      |     |   |
|------|-----|---|
| Afb. | 1   | Stickers                                  |
|      | 2   | Dissel                                    |
|      | 3   | Wielas ongeremd                           |
|      | 4   | Wielas met hydraulisch remsysteem         |
|      | 5   | Frame                                     |
|      | 6A  | Aandrijving en mengvijzel                 |
|      | 6B  | Vijzelmessen                              |
|      | 7   | Doseerklap cilinder                       |
|      | 8   | Mechanische bediening                     |
|      | 9   | Elektrische bediening                     |
|      | 10A | Slangenschema directe aansluiting         |
|      | 10B | Slangenschema zijlossend                  |
|      | 10C | Slangenschema elektrisch zijlossend       |
|      | 11  | Elektronisch weegstelsel                  |
|      | 12  | Vertragingkast                            |
|      | 13  | Hydraulische bediening contrames          |
|      | 14  | Hydraulische steunpoot                    |
|      | 15  | Steunpoot met sensor en accu              |
|      | 16  | Pneumatisch remsysteem                    |
|      | 17A | Opvoerketting                             |
|      | 17B | Hydrauliek schema opvoerketting           |
|      | 18A | Magneet met verlengingsklap opvoerketting |
|      | 18B | Magneet ZK machines                       |
|      | 19  | Aftakas                                   |

## INHALTVERZEICHNIS

|      |     |  |
|------|-----|--|
| Abb. | 1   | Aufkleber  |
|      | 2   | Deichsel   |
|      | 3   | Radachse ohne Bremse                                 |
|      | 4   | Radachse mit hydraulischer Bremse                    |
|      | 5   | Rahmen   |
|      | 6A  | Schnecke und Antrieb                                 |
|      | 6B  | Schneckenmesser                                      |
|      | 7   | Auswurfschieber zylinder                             |
|      | 8   | Mechanische Fernbedienung                            |
|      | 9   | Elektrische Bedienung                                |
|      | 10A | Hydraulik Plan Direkt Anschluß                       |
|      | 10B | Hydraulik Plan Entleerung seitlich                   |
|      | 10C | Hydraulik Plan elektrische Entleerung seitlich       |
|      | 11  | Elektronische Waage                                  |
|      | 12  | Reduziergetriebe                                     |
|      | 13  | Hydraulische Fernbedienung                           |
|      | 14  | Hydraulischer Stützfuß                               |
|      | 15  | Stützfuß mit Wiegestab und Batterie                  |
|      | 16  | Druckluftbremse                                      |
|      | 17A | Schrägförderkette                                    |
|      | 17B | Hydraulikplan Schrägförderkette                      |
|      | 18A | Magnet mit Verlängerung Klappe für Schrägförderkette |
|      | 18B | Magnet ZK machines                                   |
|      | 19  | Gelenkwelle  |

## CONTENTS

|        |   |
|--------|---|
| Fig. 1 | Decals                                    |
| 2      | Drawbar                                   |
| 3      | Unbraked wheelaxle                        |
| 4      | Wheelaxle with hydraulic brakes           |
| 5      | Frame                                     |
| 6A     | Auger and drive system                    |
| 6B     | Augerknives                               |
| 7      | Slide cilinder                            |
| 8      | Mechanical remote control                 |
| 9      | Electrical remote control                 |
| 10A    | Hydraulics direct connection              |
| 10B    | Hydraulics side discharge                 |
| 10C    | Hydraulics scheme electric side discharge |
| 11     | Electronic weighing system                |
| 12     | Reduction gearbox                         |
| 13     | Hydraulic control counter knife           |
| 14     | Hydraulic support                         |
| 15     | Hydraulic support with weighing sensor    |
| 16     | Air brake system                          |
| 17A    | Extension chain                           |
| 17B    | Hydraulics side conveyor chain            |
| 18A    | Magnet with deflector for chain extension |
| 18B    | Magnet side conveyor                      |
| 19     | PTO shaft                                 |

## TABLE DES MATIÈRES

|        |  |
|--------|--|
| Fig. 1 | Autocollants   |
| 2      | Timon  |
| 3      | Essieu sans freins                                     |
| 4      | Essieu avec freinage hydraulique                       |
| 5      | Châssis  |
| 6A     | Vis et système d'entraînement                          |
| 6B     | Couteaux   |
| 7      | Porte de dosage: cilindre hydraulique                  |
| 8      | Commande mécanique                                     |
| 9      | Commande électrique                                    |
| 10A    | Connection directe: système hydraulique                |
| 10B    | Distribution a trappe: système hydraulique             |
| 10C    | Distribution a trappe électrique : système hydraulique |
| 11     | Pesée électrique                                       |
| 12     | Boîte réductrice                                       |
| 13     | Contre couteaux: commande hydraulique                  |
| 14     | Béguille hydraulique                                   |
| 15     | Béguille hydraulique avec pèsage électronique          |
| 16     | Freinage pneumatique                                   |
| 17A    | Chaîne latéral   |
| 17B    | Système hydraulique de chaîne latéral                  |
| 18A    | Bande magnétique chaîne latéral                        |
| 18B    | Bande magnétique trappe latéral                        |
| 19     | Arbre de prise de force                                |

**92201**

Afbeelding 1 : Stickers  
 Abbildung 1 : Aufkleber  
 Picture 1 : Decals  
 Illustration 1 : Autocollants

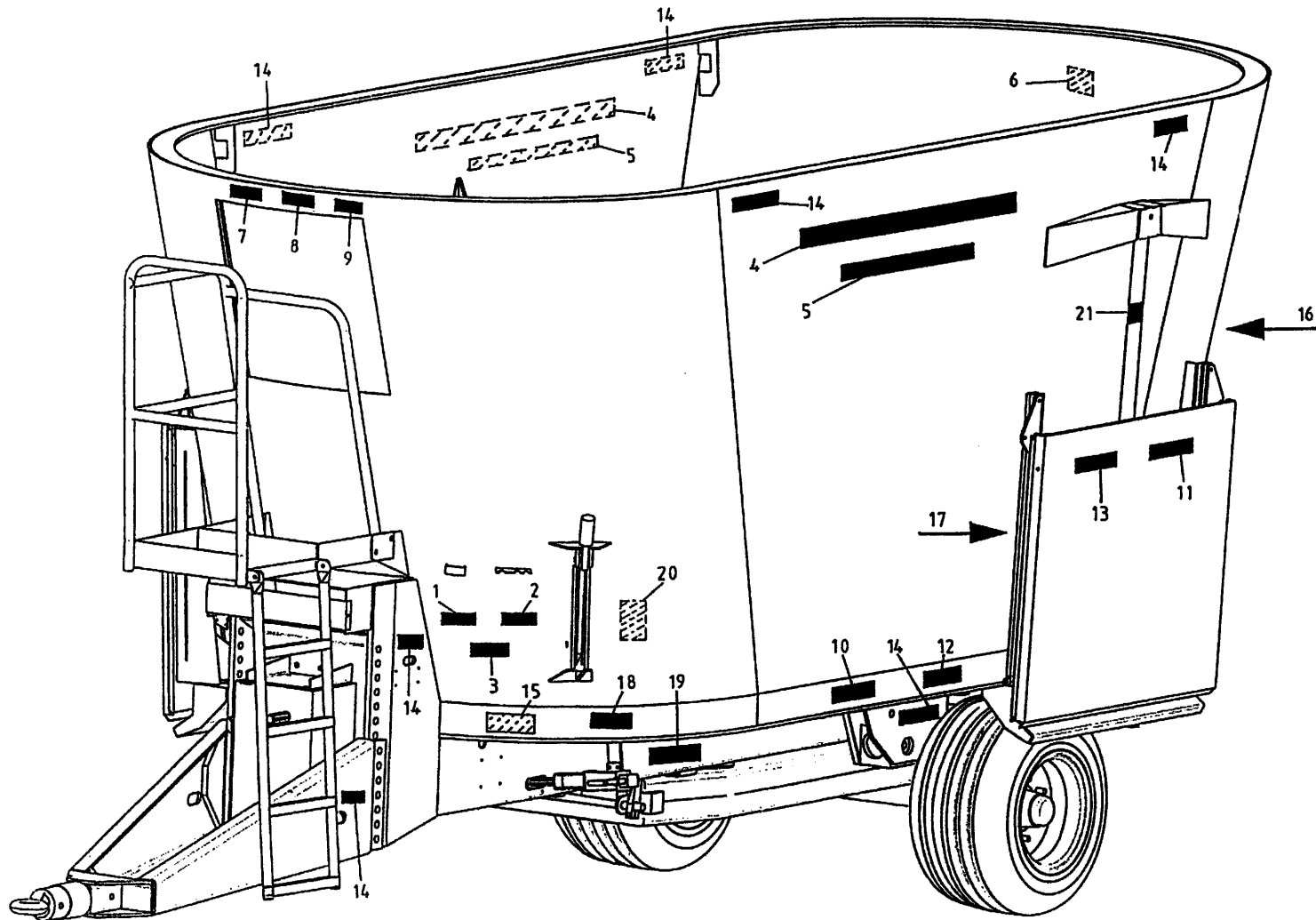

bestelnummer  
 Bestellnummer  
 ordernummer  
 Num. à commander

|     |       |    |         |
|-----|-------|----|---------|
| 1   | 91160 | 1  |         |
| 2   | 91159 | 1  |         |
| 3   | 91243 | 1  |         |
| 4   | 91304 | 2  |         |
| 5   | 91332 | 2  |         |
| 6   | 91241 | 1  |         |
| 7   | 91245 | 1  |         |
| 8   | 91240 | 1  |         |
| 9   | 91242 | 1  |         |
| 10  | 91228 | 2  |         |
| 11  | 91211 | 2  |         |
| 12A | 91330 | 2  | 6.0 bar |
| 12B | 91324 | 2  | 8.0 bar |
| 13  | 91327 | 2  |         |
| 14  | 91183 | 10 |         |
| 15  | 91118 | 1  |         |
| 16A | 91331 | 1  | 8 kmh   |
| 16B | 91220 | 1  | 25 kmh  |
| 17  | 91143 | 2  |         |
| 18  | 91335 | 1  |         |
| 19  | 91333 | 4  |         |
| 20  | 91340 | 1  |         |
| 21  | 91182 | 1  |         |

92201

Afbeelding 2 : Dissel  
 Abbildung 2 : Deichsel  
 Picture 2 : Drawbar  
 Illustration 2 : Timon

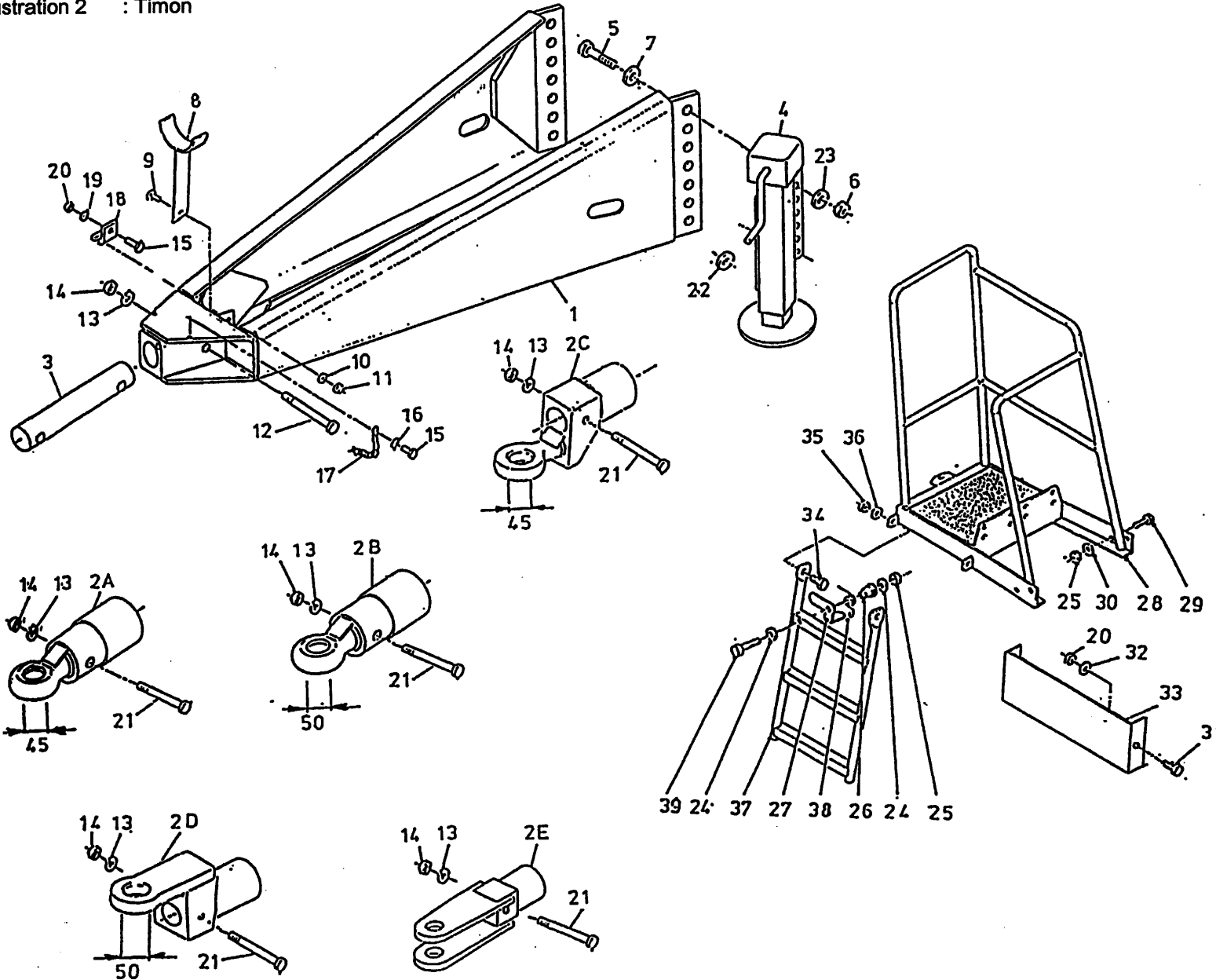

bestelnummer  
 Bestellnummer  
 ordernummer  
 Num. à commander

|    |       |   |                |
|----|-------|---|----------------|
| 1  | 12783 | 1 |                |
| 2A | 12229 | 1 | Ø45            |
| 2B | 12560 | 1 | Ø50            |
| 2C | 12230 | 1 | Ø45            |
| 2D | 12612 | 1 | Ø50            |
| 2E | 12785 | 1 | Ø35            |
| 3  | 31746 | 1 | Ø63,5          |
| 4  | 11946 | 1 |                |
| 5  | 82409 | 5 | M24 x 90 8.8   |
| 6  | 86124 | 5 | M24            |
| 7  | 85124 | 5 | M24            |
| 8  | 11709 | 1 |                |
| 9  | 81026 | 1 | M10 x 25       |
| 10 | 85110 | 1 | M10            |
| 11 | 86210 | 1 | M10            |
| 12 | 82014 | 1 | M20 x 140 12.9 |
| 13 | 85020 | 2 | M20            |
| 14 | 86220 | 2 | M20            |
| 15 | 80831 | 2 | M8 x 30        |
| 16 | 85109 | 1 | M8             |
| 17 | 39136 | 1 |                |
| 18 | 24528 | 1 |                |
| 19 | 85109 | 1 | M8             |
| 20 | 86208 | 4 | M8             |
| 21 | 82013 | 1 | M20 x 130 12.9 |
| 22 | 31627 | 1 |                |
| 23 | 85024 | 5 | M24            |
| 24 | 85108 | 2 | M8             |
| 25 | 86208 | 1 | M8             |
| 26 | 32064 | 1 |                |
| 27 | 28064 | 1 |                |
| 28 | 12556 | 1 |                |
| 29 | 81636 | 4 | M16 x 35       |
| 30 | 85116 | 4 | M16            |

92201

Afbeelding 2 : Dissel  
 Abbildung 2 : Deichsel  
 Picture 2 : Drawbar  
 Illustration 2 : Timon

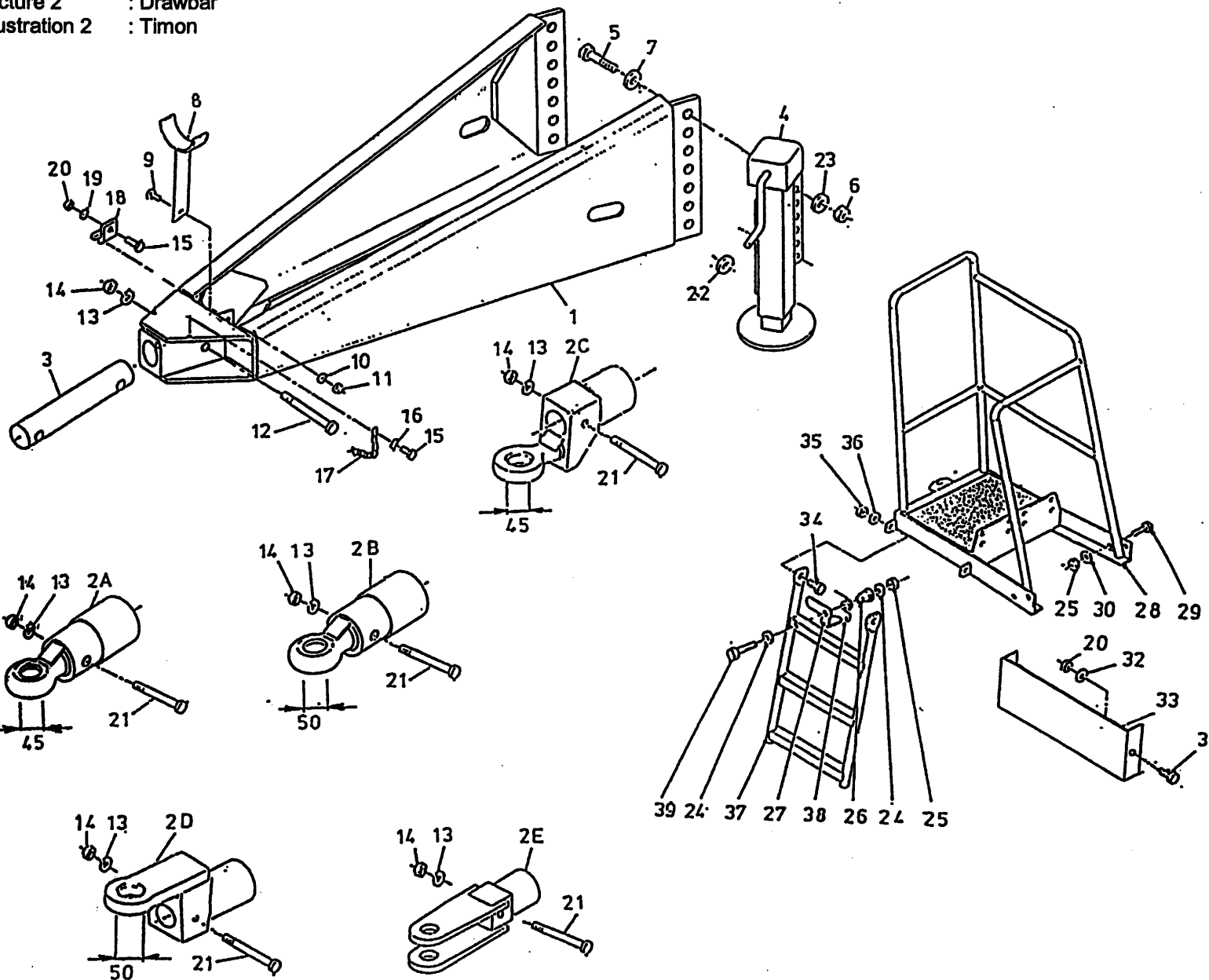

| bestelnummer |       | Bestellnummer    |          |
|--------------|-------|------------------|----------|
| ordernumber  |       | Num. à commander |          |
| 31           | 80821 | 2                | M8 x 20  |
| 32           | 85108 | 2                | M8       |
| 33           | 27997 | 1                |          |
| 34           | 81231 | 2                | M12 x 30 |
| 35           | 86212 | 2                | M12      |
| 36           | 85112 | 2                | M12      |
| 37           | 12777 | 1                |          |
| 38           | 65088 | 1                |          |
| 39           | 80841 | 1                | M8 x 40  |
| 40           | 86216 | 4                | M16      |

**92201**

Afbeelding 3 : Wielas ongeremd  
 Abbildung 3 : Radachse ohne Bremse  
 Picture 3 : Unbraked wheelaxle  
 Illustration 3 : Essieu sans freins

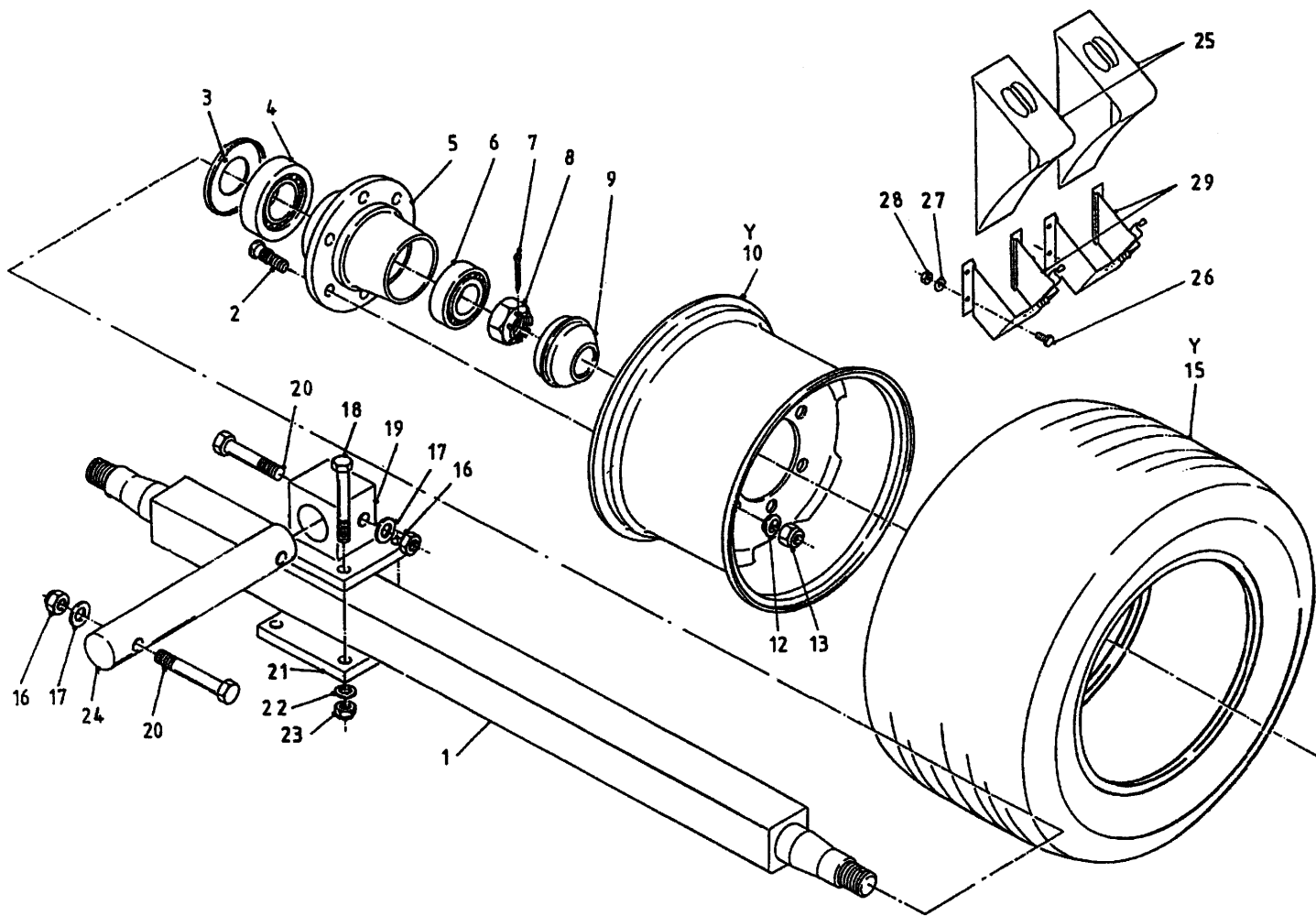

bestelnummer

Bestellnummer

ordernumber

Num. à commander

|    |       |    |                               |
|----|-------|----|-------------------------------|
| 1  | 90655 | 1  | 12m <sup>3</sup> □80mm L=1500 |
| 2  | 84939 | 12 | M18 x 1.5 L=60/65             |
| 3  | 90503 | 2  |                               |
| 4  | 70132 | 2  | 32215                         |
| 5  | 94209 | 2  | L=176                         |
| 6  | 70131 | 2  | 32212                         |
| 7  | 90522 | 2  |                               |
| 8  | 90504 | 2  | M45 x 2                       |
| 9  | 90505 | 2  |                               |
| 10 | 90947 | 2  | 13 x 19.5                     |
| 12 | 90521 | 12 |                               |
| 13 | 90519 | 12 | M18 x 1.5 H=18                |
| 15 | 90907 | 2  | 445/45 R19.5                  |
| 16 | 86220 | 4  | M20                           |
| 17 | 85120 | 4  | M20                           |
| 18 | 81616 | 8  | M16 x 160 10.9                |
| 19 | 11945 | 2  |                               |
| 20 | 82013 | 4  | M20 x 130 12.9                |
| 21 | 25221 | 2  |                               |
| 22 | 85116 | 8  | M16                           |
| 23 | 86516 | 8  | M16                           |
| 24 | 31746 | 2  | Ø63.5                         |
| 25 | 90402 | 2  |                               |
| 26 | 80821 | 8  | M8 x 20                       |
| 27 | 85108 | 16 | M8                            |
| 28 | 86208 | 8  | M8                            |
| 29 | 90403 | 2  |                               |
| Y  | 90946 | 2  | 445/45 R19.5                  |

**92201**

Afbeelding 4 : Wielas met hydraulisch remsysteem  
 Abbildung 4 : Radachse mit hydraulischer Bremse  
 Picture 4 : Wheelaxle with hydraulic brakes  
 Illustration 4 : Essieu avec freinage hydraulique

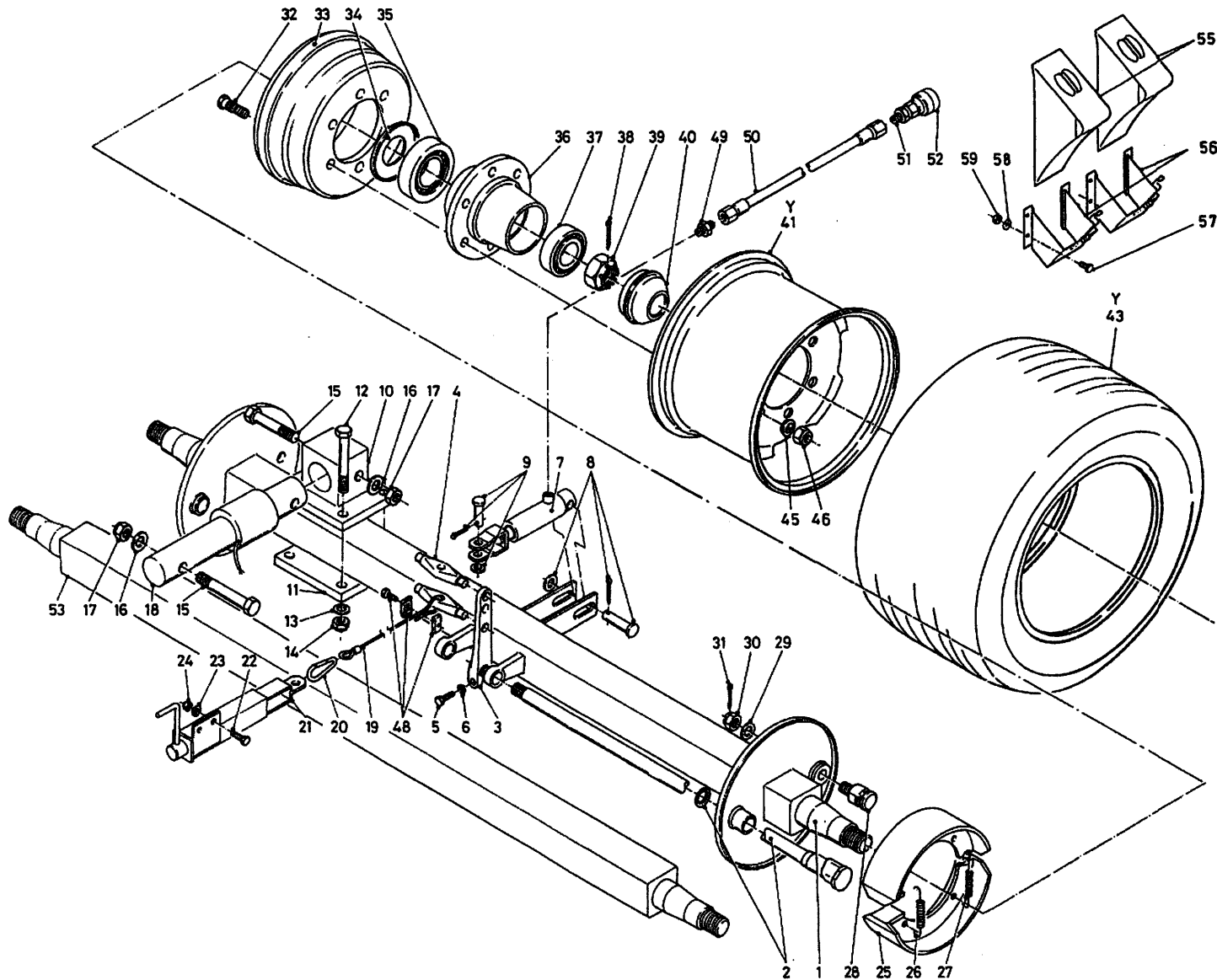

| bestelnummer |       | Bestellnummer    |                |
|--------------|-------|------------------|----------------|
| ordernummer  |       | Num. à commander |                |
| 1            | 90480 | 1                | L=1500 80 mm   |
| 2            | 90508 | 2                |                |
| 3            | 90507 | 2                |                |
| 4            | 90506 | 1                |                |
| 5            | 81060 | 2                | M10 x 60       |
| 6            | 86110 | 2                | M10            |
| 7            | 51110 | 1                |                |
| 8            | 90514 | 1                |                |
| 9            | 90515 | 1                |                |
| 10           | 11945 | 2                |                |
| 11           | 25221 | 2                |                |
| 12           | 81616 | 8                | M16 x 160 10.9 |
| 13           | 85016 | 8                | M16            |
| 14           | 86516 | 8                | M16            |
| 15           | 82013 | 4                | M20 x 130 12.9 |
| 16           | 85020 | 4                | M20            |
| 17           | 86220 | 4                | M20            |
| 18           | 31746 | 2                | Ø63.5          |
| 19           | 79081 | 1                | L=1800         |
| 20           | 39139 | 1                |                |
| 21           | 11997 | 1                |                |
| 22           | 81031 | 2                | M10 x 30       |
| 23           | 85110 | 2                | M10            |
| 24           | 86210 | 2                | M10            |
| 25           | 90509 | 4                |                |
| 26           | 90512 | 2                |                |
| 27           | 90513 | 2                |                |
| 28           | 90510 | 2                |                |
| 29           | 90523 | 2                |                |
| 30           | 90511 | 2                |                |
| 31           | 90524 | 2                |                |
| 32           | 84938 | 12               | M18 x 1.5 L=74 |
| 33           | 90502 | 2                |                |
| 34           | 90503 | 2                |                |



92201

Afbeelding 4 : Wielas met hydraulisch remsysteem  
 Abbildung 4 : Radachse mit hydraulischer Bremse  
 Picture 4 : Wheelaxle with hydraulic brakes  
 Illustration 4 : Essieu avec freinage hydraulique

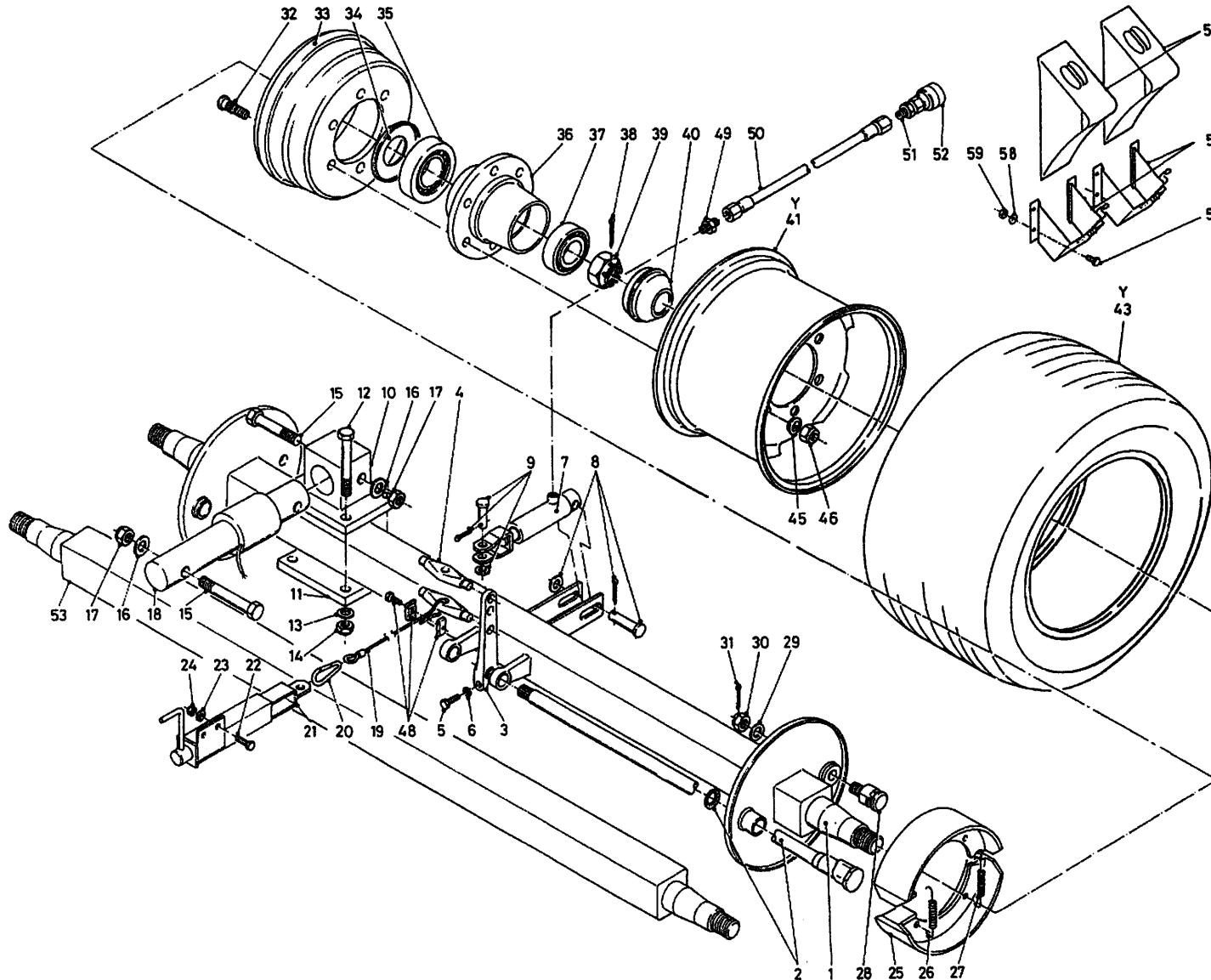

bestelnummer  
 Bestellnummer  
 ordernumber  
 Num. à commander

|    |        |    |                |
|----|--------|----|----------------|
| 35 | 70132  | 2  | 32215          |
| 36 | 94209  | 2  | L=176          |
| 37 | 70131  | 2  | 32212          |
| 38 | 90522  | 2  |                |
| 39 | 90504  | 2  |                |
| 40 | 90505  | 2  |                |
| 41 | 90947  | 2  | 13 x 19.5      |
| 43 | 90907  | 2  | 445/45 R19.5   |
| 45 | 90521  | 12 |                |
| 46 | 90519  | 12 | M18 x 1.5 H=18 |
| 47 | 31747  | 1  |                |
| 48 | 90430  | 1  |                |
| 49 | X50124 | 1  |                |
| 50 | W50974 | 1  | 1/4" 5800 RR   |
| 51 | X50114 | 1  |                |
| 52 | 53327  | 1  |                |
| 53 | 90525  | 1  | L=1500         |
| 55 | 90402  | 2  |                |
| 56 | 90403  | 8  |                |
| 57 | 80821  | 16 | M8 x 20        |
| 58 | 85108  | 8  | M8             |
| 59 | 86208  | 2  | M8             |
| Y  | 90946  | 2  | 445/45 R19.5   |

92201

Afbeelding 5 : Frame  
 Abbildung 5 : Rahmen  
 Picture 5 : Frame  
 Illustration 5 : Châssis

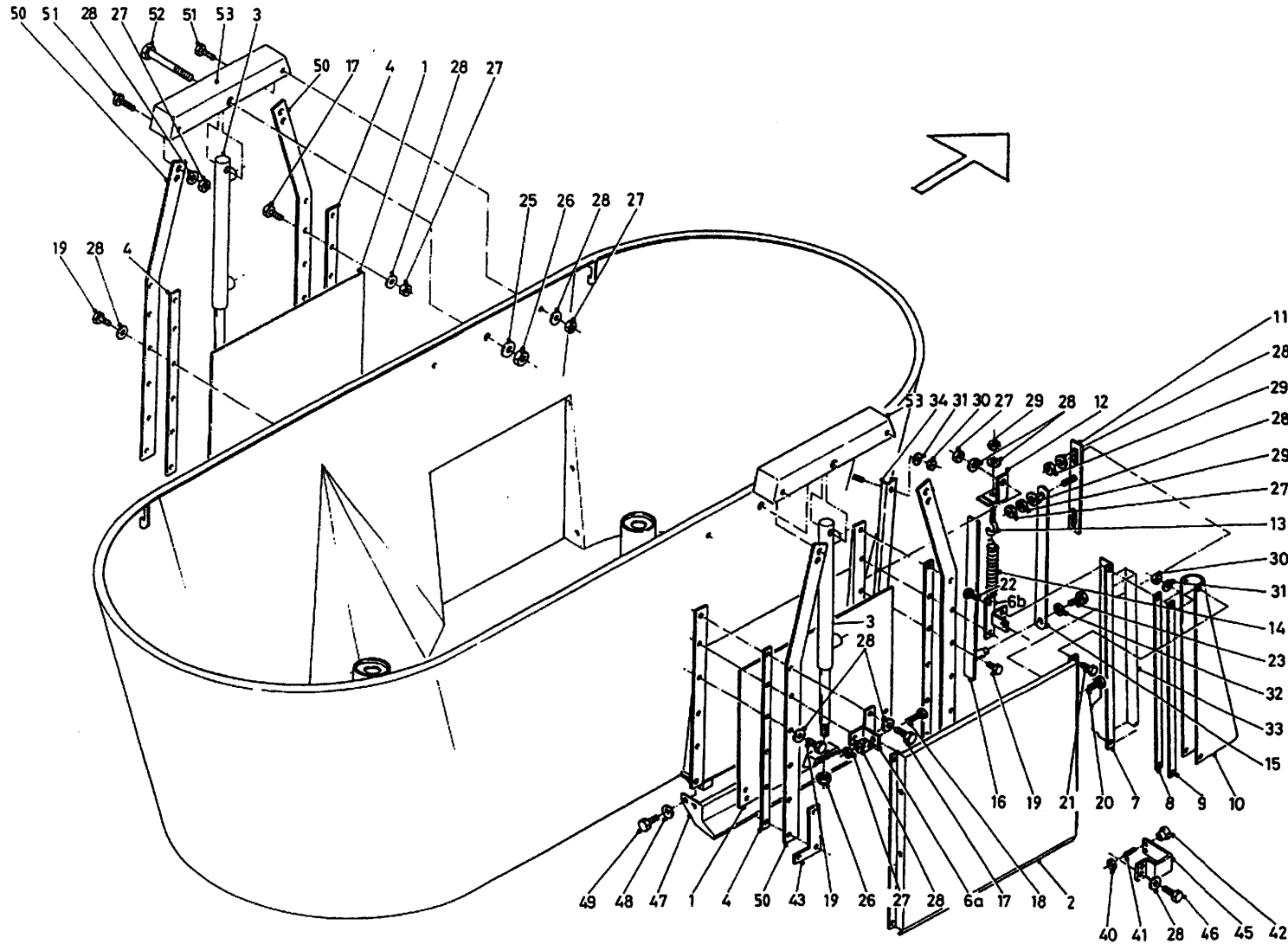

bestelnummer  
 Bestellnummer  
 ordernummer  
 Num. à commander

|     |       |    |               |
|-----|-------|----|---------------|
| 1   | 12574 | 2  |               |
| 2   | 12587 | 2  |               |
| 3   | 51114 | 2  |               |
| 4   | 26448 | 4  |               |
| 6A  | 13046 | 2  | RA/LV         |
| 6B  | 13047 | 2  | RV/LA         |
| 7   | 40609 | 2  |               |
| 8   | 27416 | 4  |               |
| 9   | 27427 | 4  |               |
| 10A | 60347 | 2  | LA/RV         |
| 10B | 60348 | 2  | LV/RA         |
| 11  | 12591 | 2  |               |
| 12  | 27474 | 2  |               |
| 13  | 84174 | 2  | M10 x 80 x 14 |
| 14  | 65021 | 2  |               |
| 15  | 27473 | 2  |               |
| 16  | 12604 | 2  |               |
| 17  | 81060 | 10 | M10 x 60      |
| 18  | 81050 | 4  | M10 x 50      |
| 19  | 81045 | 14 | M10 x 45      |
| 20  | 81026 | 4  | M10 x 25      |
| 21  | 80821 | 8  | M8 x 20       |
| 22  | 80831 | 4  | M8 x 30       |
| 23  | 80812 | 2  | M8 x 12       |
| 25  | 85116 | 2  | M16           |
| 26  | 86216 | 2  | M16           |
| 27  | 86210 | 40 | M10           |
| 28  | 85110 | 42 | M10           |
| 29  | 86110 | 4  | M10           |
| 30  | 86208 | 10 | M8            |
| 31  | 85108 | 10 | M8            |
| 32  | 85109 | 2  | M8            |
| 33  | 91143 | 2  |               |
| 34  | 40573 | 2  |               |

**92201**

Afbeelding 5 : Frame  
 Abbildung 5 : Rahmen  
 Picture 5 : Frame  
 Illustration 5 : Châssis

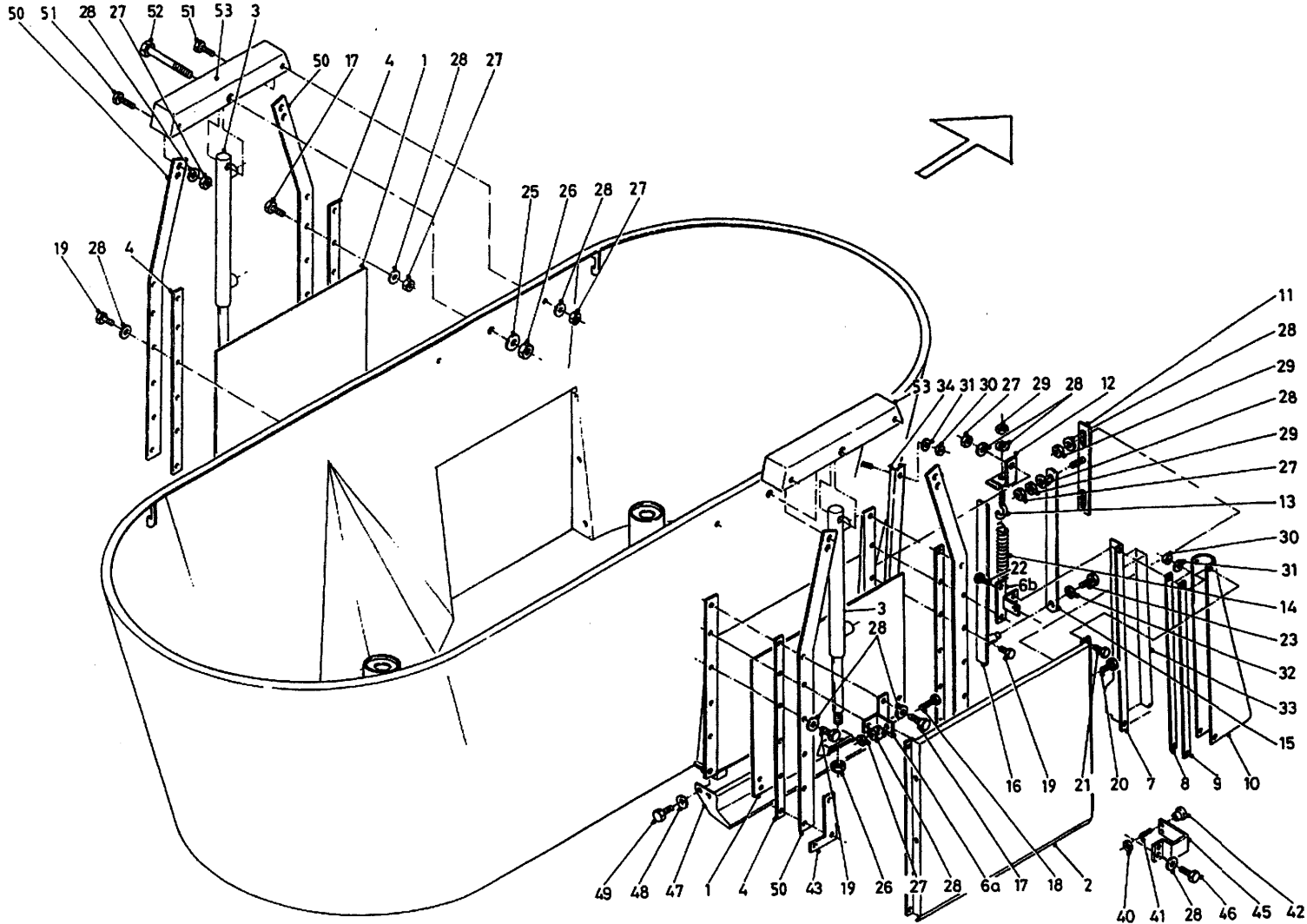

bestelnummer  
 Bestellnummer  
 ordernumber  
 Num. à commander

|    |       |    |           |
|----|-------|----|-----------|
| 40 | 86106 | 1  | M6        |
| 41 | 84947 | 1  | M6 x 100  |
| 42 | 60368 | 1  |           |
| 43 | 13041 | 4  |           |
| 45 | 29003 | 1  |           |
| 46 | 81021 | 2  | M10 x 20  |
| 47 | 12958 | 2  |           |
| 48 | 85112 | 8  | M12       |
| 49 | 81226 | 8  | M12 x 25  |
| 50 | 28977 | 4  |           |
| 51 | 81031 | 12 | M10 x 30  |
| 52 | 81613 | 2  | M16 x 130 |
| 53 | 13035 | 2  |           |

92201

Afbeelding 6A : Aandrijving en mengvijzel  
 Abbildung 6A : Schnecke und Antrieb  
 Picture 6A : Auger and drive system  
 Illustration 6A : Vis et système d'entraînement

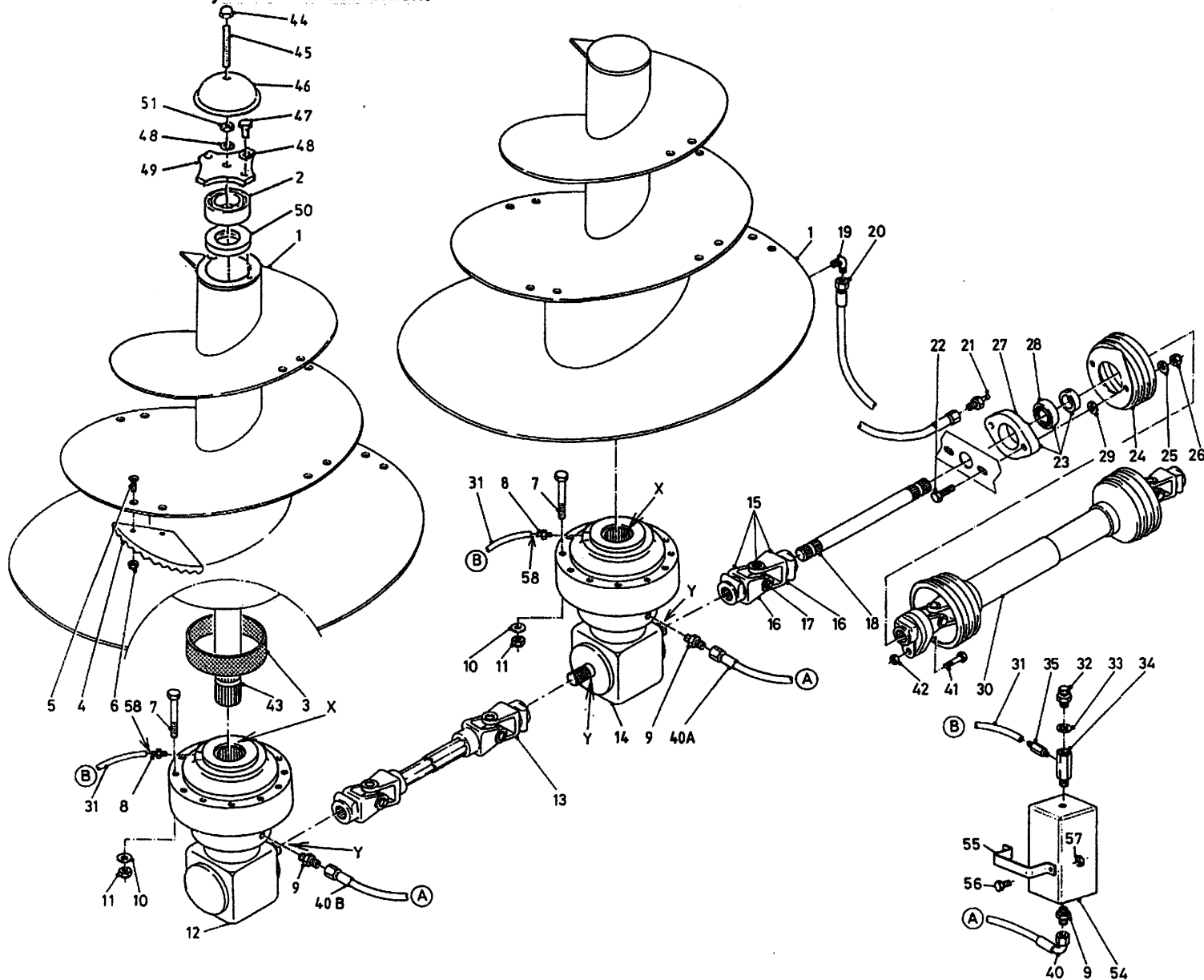

bestelnummer  
 Bestellnummer  
 ordernumber  
 Num. à commander

|     |        |    |                                   |
|-----|--------|----|-----------------------------------|
| 1   | 13283  | 2  |                                   |
| 2   | 70143  | 2  |                                   |
| 3   | 51867  | 2  |                                   |
| 4   | 31841  | 10 |                                   |
| 5   | 84121  | 20 | M16 x 45                          |
| 6   | 86216  | 20 | M16                               |
| 7   | 84487  | 24 | M14 x 140                         |
| 8   | 50286  | 2  |                                   |
| 9   | X50112 | 4  |                                   |
| 10  | 85114  | 24 | M14                               |
| 11  | 86214  | 24 | M14                               |
| 12  | 94019  | 1  |                                   |
| 13  | 94186  | 1  |                                   |
| 14  | 94018  | 1  |                                   |
| 15  | 90686  | 1  |                                   |
| 16  | 90730  | 2  | 1 <sup>3</sup> / <sub>8</sub> "-6 |
| 17  | 90729  | 1  |                                   |
| 18  | 32388  | 1  | L=1000                            |
| 19  | 50107  | 2  |                                   |
| 20A | 50957  | 1  | 1/4" 1520 RR                      |
| 20B | 52623  | 1  | 1/4" 3400 RR                      |
| 21  | 89518  | 2  |                                   |
| 22  | 81071  | 2  | M10 x 70                          |
| 23  | 70059  | 1  |                                   |
| 24  | 90499  | 1  |                                   |
| 25  | 85010  | 2  | M10                               |
| 26  | 86210  | 2  | M10                               |
| 27  | 70089  | 1  |                                   |
| 28  | 70090  | 1  |                                   |
| 29  | 85113  | 2  | M10                               |
| 30  | 90990  | 1  |                                   |
| 31A | 52675  | 1  | L=3000 Ø8                         |
| 31B | 52676  | 1  | L=4600 Ø8                         |
| 32  | 90567  | 2  |                                   |

**92201**

Afbeelding 6A : Aandrijving en mengvijzel  
 Abbildung 6A : Schnecke und Antrieb  
 Picture 6A : Auger and drive system  
 Illustration 6A : Vis et système d'entraînement

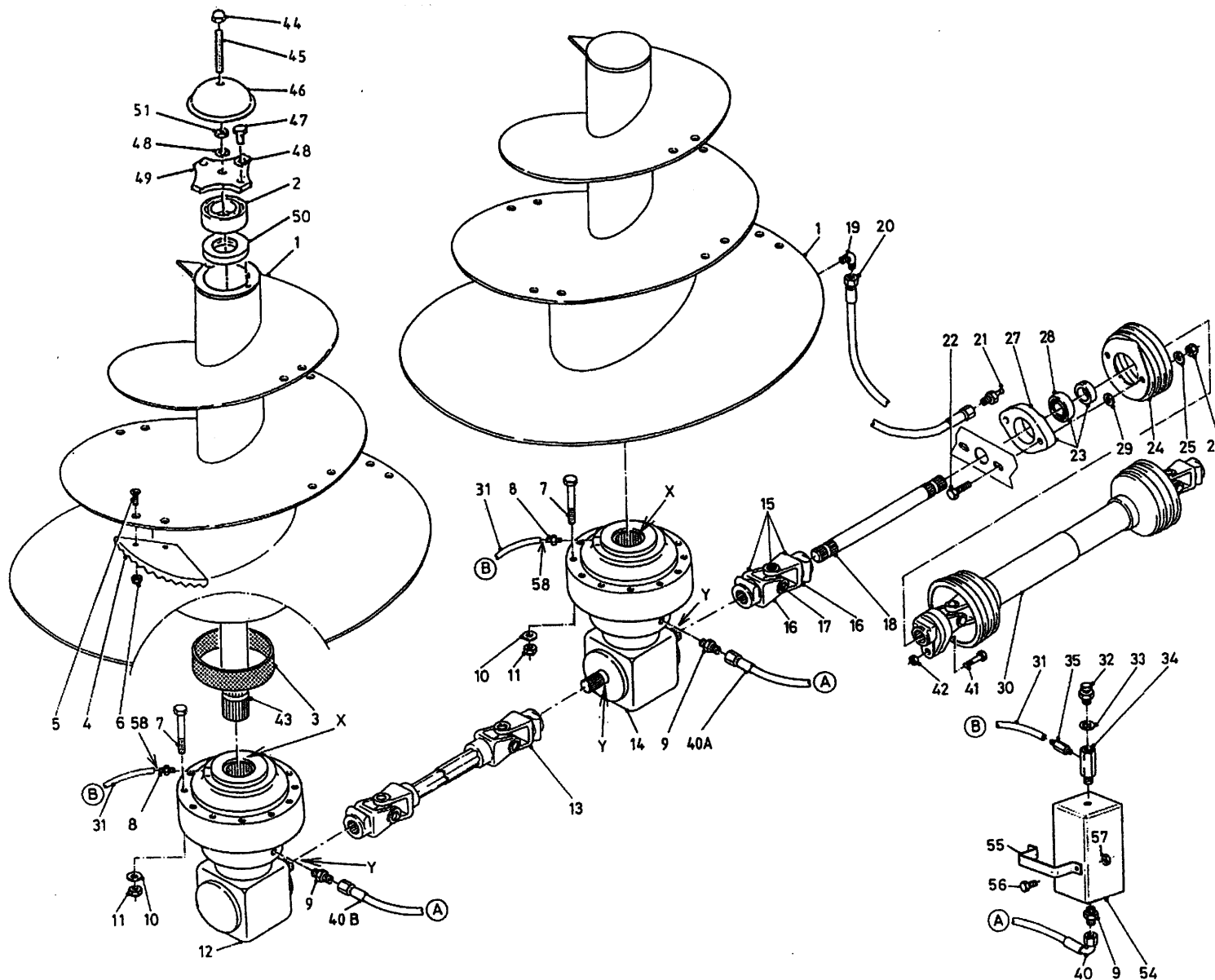

| bestelnummer |        | Bestellnummer    |                         |
|--------------|--------|------------------|-------------------------|
| ordernummer  |        | Num. à commander |                         |
| 33           | 85215  | 2                |                         |
| 34           | 50176  | 2                |                         |
| 35           | 50285  | 2                |                         |
| 40A          | W50665 | 1                | $\frac{3}{8}$ " 1850 RH |
| 40B          | W50622 | 1                | $\frac{3}{8}$ " 4500 RH |
| 41           | 81060  | 1                | M10 x 60 8.8            |
| 42           | 86210  | 1                | M10                     |
| 43           | 32387  | 2                | L=770                   |
| 44           | 86937  | 2                | M16                     |
| 45           | 84072  | 2                | M16 x 120               |
| 46           | 29299  | 2                |                         |
| 47           | 81626  | 4                | M16 x 25                |
| 48           | 85016  | 6                | M16                     |
| 49           | 29298  | 2                |                         |
| 50           | 70145  | 2                |                         |
| 51           | 86116  | 2                | M16                     |
| 54           | 90904  | 2                |                         |
| 55           | 28845  | 2                |                         |
| 56           | 80831  | 4                | M8 x 30                 |
| 57           | 86208  | 4                | M8                      |
| 58           | 50278  | 2                | Ø8                      |
| X            | 70168  | 2                | 100 x 130 x 12          |
| Y            | 05476  | 3                |                         |

92201

Afbeelding 6B : Vijzelmessen  
 Abbildung 6B : Schneckenmesser  
 Picture 6B : Augerknives  
 Illustration 6B : Couteaux

Standaard L=350

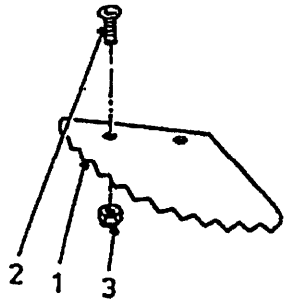

Standaard L=550

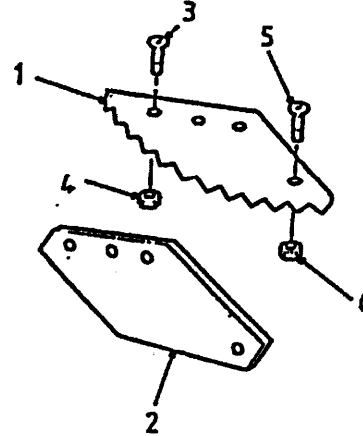

L=350 + TC

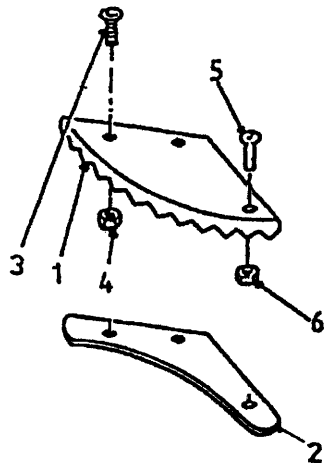

L=550 + TC

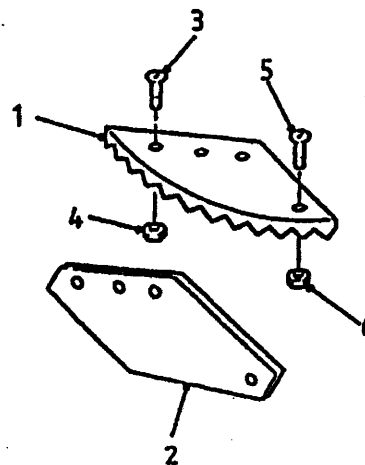

bestelnummer  
 Bestellnummer  
 ordernumber  
 Num. à commander

Standaard

|   |       |   |          |
|---|-------|---|----------|
| 1 | 31841 | 1 |          |
| 2 | 84121 | 2 | M16 x 45 |
| 3 | 86216 | 2 | M16      |

L= 350 + TC

|   |         |   |          |
|---|---------|---|----------|
| 1 | 31841TC | 1 |          |
| 2 | 29291   | 1 |          |
| 3 | 84188   | 2 | M16 x 55 |
| 4 | 86216   | 2 | M16      |
| 5 | 84125   | 1 | M8 x 25  |
| 6 | 86208   | 1 | M8       |

L = 550

|   |       |   |          |
|---|-------|---|----------|
| 1 | 31639 | 1 |          |
| 2 | 31640 | 1 |          |
| 3 | 84188 | 3 | M16 x 55 |
| 4 | 86216 | 3 | M16      |
| 5 | 84125 | 1 | M8 x 25  |
| 6 | 86208 | 1 | M8       |

L = 550 + TC

|   |         |   |          |
|---|---------|---|----------|
| 1 | 31639TC | 1 |          |
| 2 | 31640   | 1 |          |
| 3 | 84188   | 3 | M16 x 55 |
| 4 | 86216   | 3 | M16      |
| 5 | 84125   | 1 | M8 x 25  |
| 6 | 86208   | 1 | M8       |

92201

Afbeelding 7 : Doseerklapcilinder  
Abbildung 7 : Auswurfschieber zylinder  
Picture 7 : Slide cilinder  
Illustration 7 : Porte de dosage : cylindre hydraulique

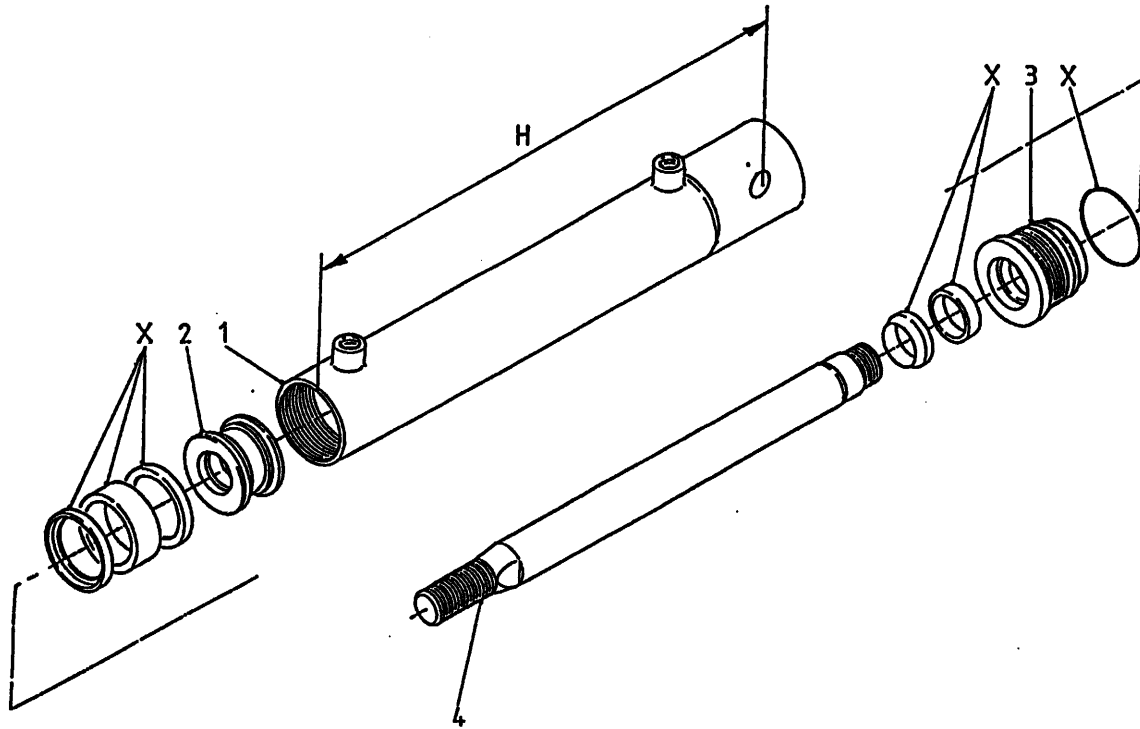

bestelnummer  
Bestellnummer  
ordernumber  
Num. à commander

51114 H = 690

|   |       |   |       |
|---|-------|---|-------|
| 1 | 12045 | 1 | H=798 |
| 2 | 30860 | 1 |       |
| 3 | 31460 | 1 |       |
| 4 | 31764 | 1 |       |
| X | 05309 | 1 |       |

**92201**

Afbeelding 8 : Mechanische bediening  
 Abbildung 8 : Mechanische Fernbedienung  
 Picture 8 : Mechanical remote control  
 Illustration 8 : Commande mécanique

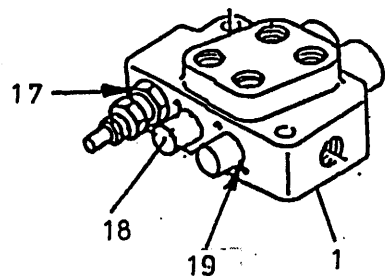
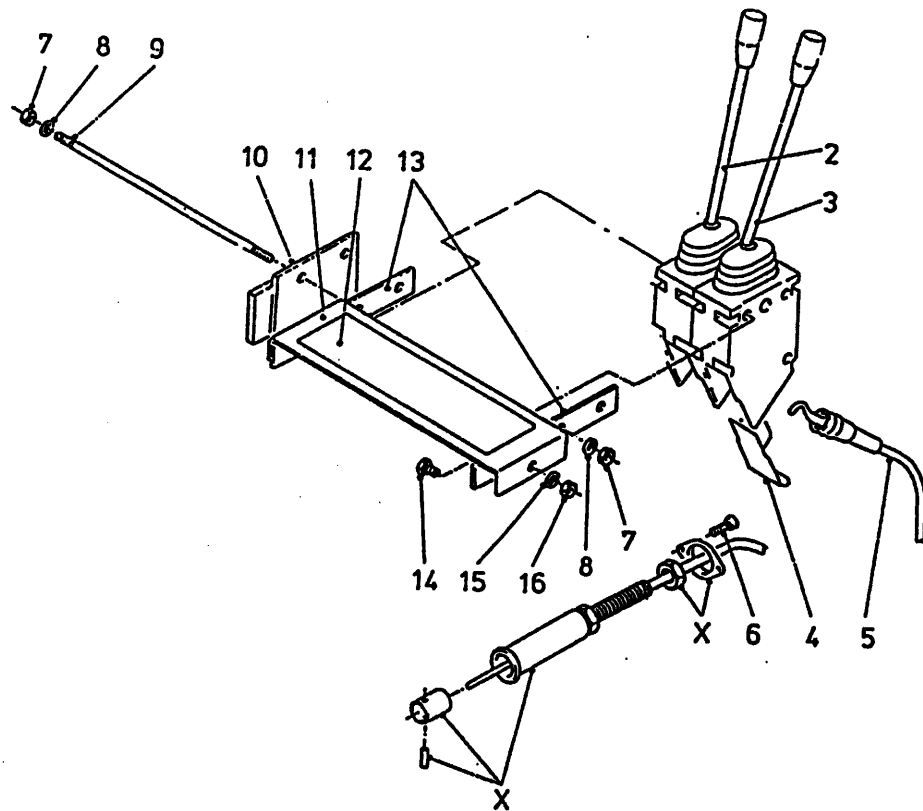

bestelnummer  
 Bestellnummer  
 ordernummer  
 Num. à commander

|    |       |   |                      |
|----|-------|---|----------------------|
| 1  | 53207 | 1 | 2H                   |
| 2  | 53129 | 1 |                      |
| 3  | 53127 | 1 |                      |
| 4  | 60210 | 2 |                      |
| 5  | 79060 | 2 | L=3000               |
| 6  | 84480 | 4 | M6 x 45              |
| 7  | 86206 | 6 | M6                   |
| 8  | 85106 | 6 | M6                   |
| 9  | 84042 | 3 | M6 x 120             |
| 10 | 11139 | 1 |                      |
| 11 | 23167 | 1 |                      |
| 12 | 91237 | 1 |                      |
| 13 | 22244 | 2 |                      |
| 14 | 80816 | 2 | M8 x 16              |
| 15 | 85108 | 2 | M8                   |
| 16 | 86208 | 2 | M8                   |
| 17 | 78128 | 1 | 17.86 x 2.62/70° Sh. |
| 18 | 53430 | 2 |                      |
| 19 | 78126 | 4 | 15.08 x 2.62/70° Sh. |
| X  | 53231 | 2 |                      |



**92201**

Afbeelding 9 : Elektrische bediening  
 Abbildung 9 : Elektrische Bedienung  
 Picture 9 : Electrical remote control  
 Illustration 9 : Commande électrique

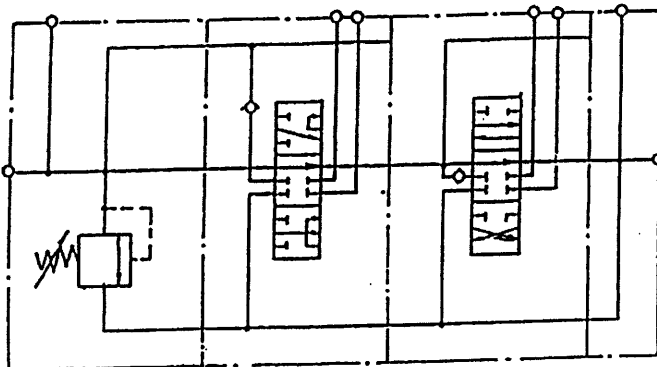
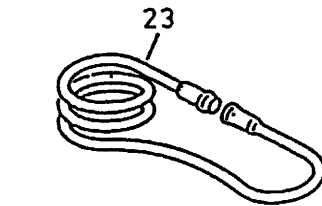
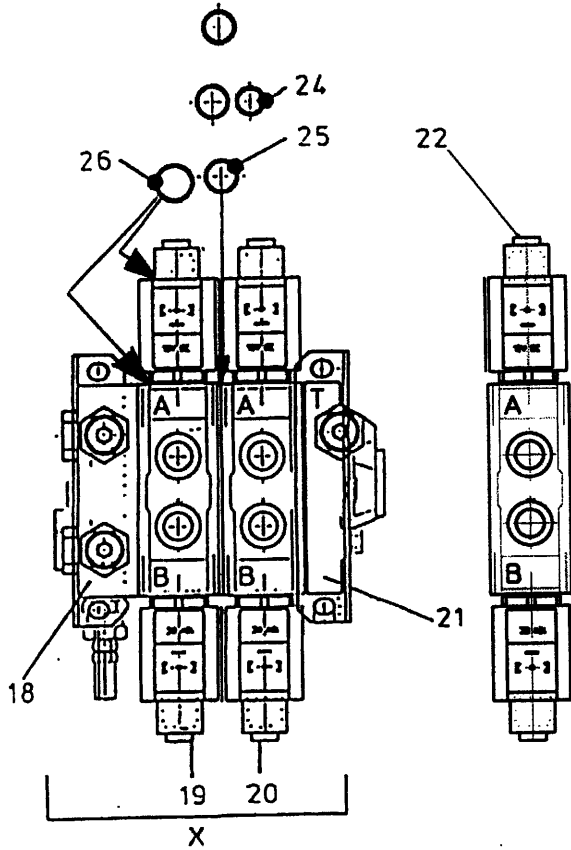
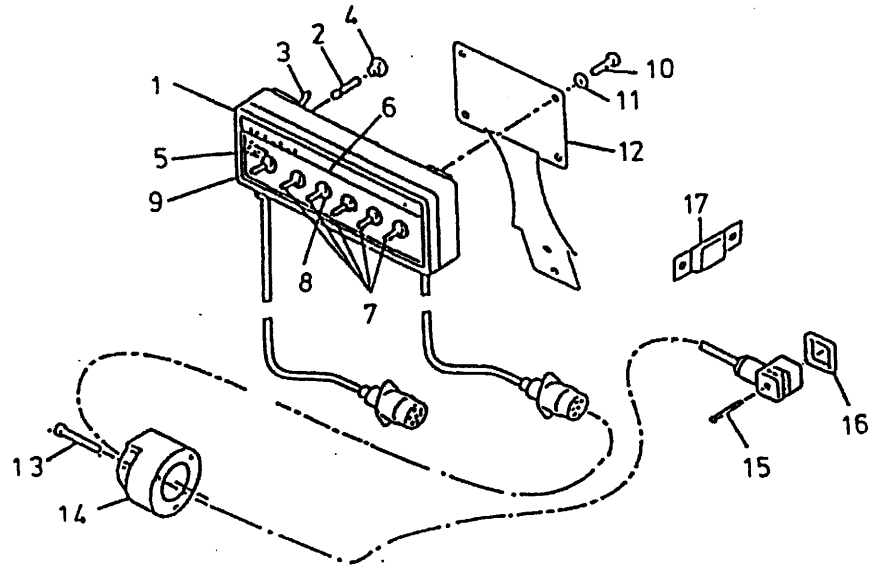

bestelnummer  
 Bestellnummer  
 ordernumber  
 Num. à commander

|    |       |   |                 |
|----|-------|---|-----------------|
| 1  | 98195 | 1 |                 |
| 2  | 98053 | 1 |                 |
| 3  | 98054 | 1 |                 |
| 4  | 98052 | 1 |                 |
| 5  | 98051 | 1 |                 |
| 6  | 91015 | 1 |                 |
| 7  | 98113 | 5 |                 |
| 8  | 98056 | 6 |                 |
| 9  | 98206 | 1 |                 |
| 10 | 80610 | 4 | M6 x 10         |
| 11 | 85106 | 4 | M6              |
| 12 | 40420 | 1 |                 |
| 13 | 84476 | 3 | M5 x 30         |
| 14 | 98147 | 1 |                 |
| 15 | 84711 | 4 | M3 x 35         |
| 16 | 60180 | 4 |                 |
| 17 | 24644 | 1 |                 |
| 18 | 53404 | 1 |                 |
| 19 | 53408 | 1 |                 |
| 20 | 53425 | 1 |                 |
| 21 | 53407 | 1 |                 |
| 22 | 53405 | 1 |                 |
| 23 | 98150 | 1 |                 |
| 24 | 78122 | 3 | 17.17 x 1.78/70 |
| 25 | 78133 | 9 | 14 x 1.78/70    |
| 26 | 78062 | 4 | 18.77 x 1.78/70 |
| X  | 53426 | 1 |                 |

92201

Afbeelding 10A : Slangenschema directe aansluiting

Abbildung 10A : Hydraulik Plan Direkt Anschluß

Picture 10A : Hydraulics direct connection

Illustration 10A : Connection directe : système hydraulique

bestelnummer

Bestellnummer

ordernumber

Num. à commander

ZK

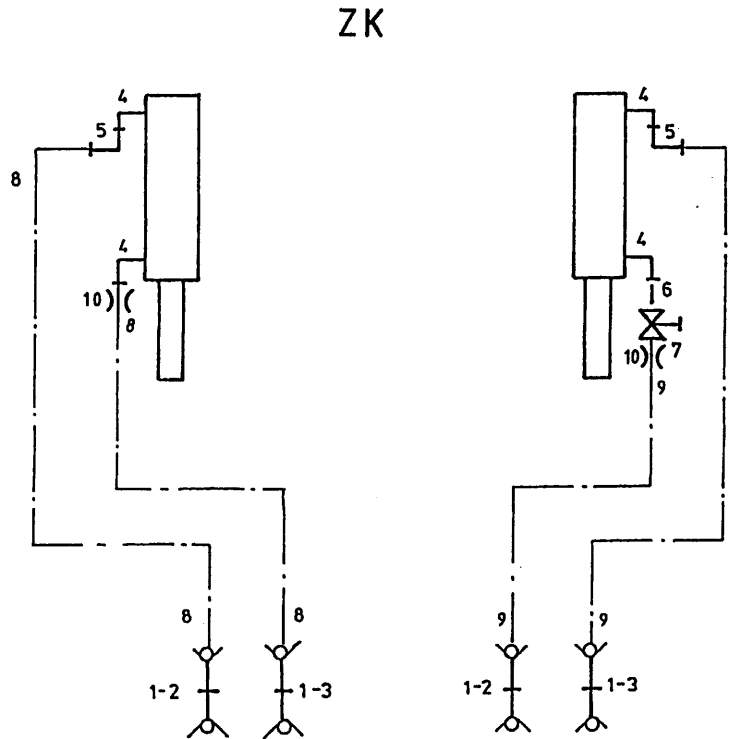

|    |        |   |            |
|----|--------|---|------------|
| 1  | 53016  | 4 |            |
| 2  | 53303  | 2 | Rood       |
| 3  | 53326  | 2 | Blauw      |
| 4  | X50107 | 4 |            |
| 5  | X50147 | 2 |            |
| 6  | 52654  | 1 | L=40       |
| 7  | 51027  | 1 |            |
| 8  | W52640 | 2 | ¼" 8500 RR |
| 9  | W50920 | 2 | ¼" 6500 RR |
| 10 | 30726  | 2 | Ø0.8       |

92201

Afbeelding 10B : Slangenschema zijlossend

Abbildung 10B : Hydraulik Plan Entleerung seitlich

Picture 10B : Hydraulics side discharge

Illustration 10B : Distribution a trappe: système hydraulique

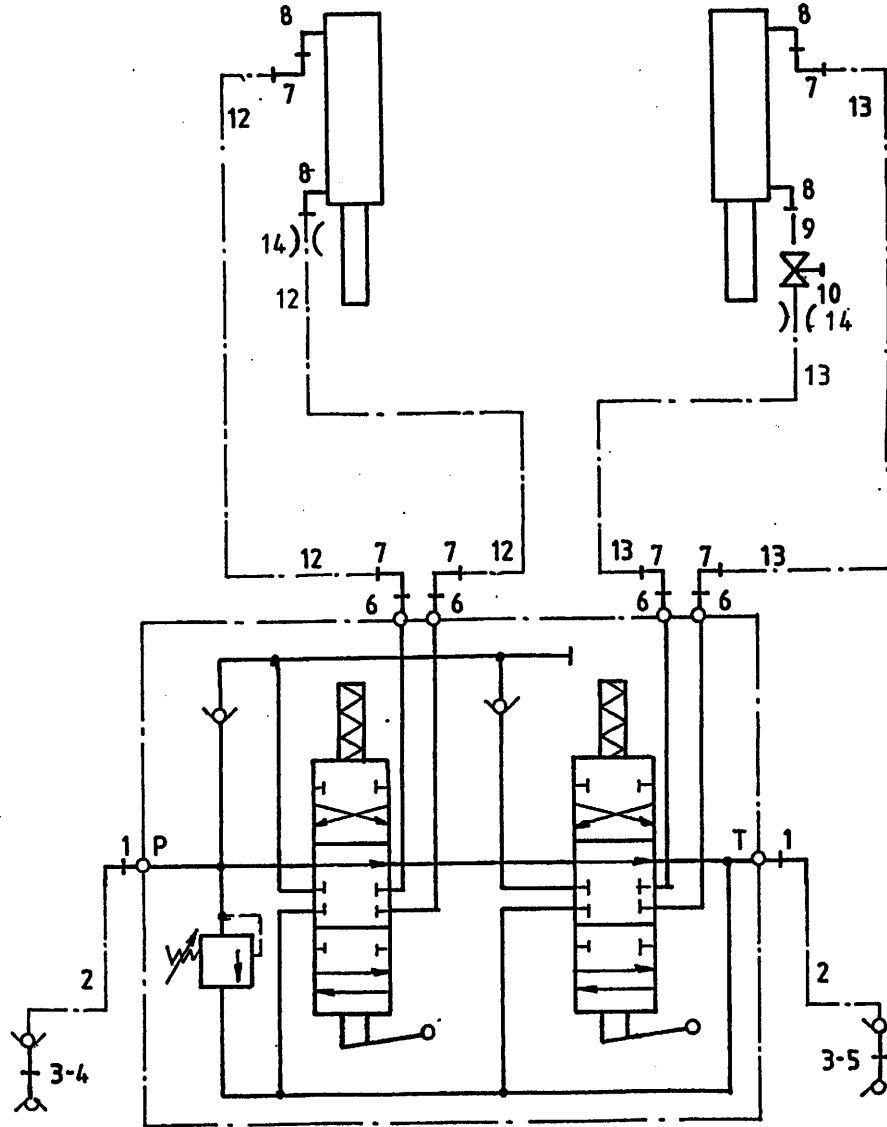

bestelnummer

Bestellnummer

ordernumber

Num. à commander

|    |        |   |            |
|----|--------|---|------------|
| 1  | X50102 | 2 |            |
| 2  | W50643 | 2 | ½" 2500 RH |
| 3  | 53301  | 2 |            |
| 4  | 53303  | 1 | Rood       |
| 5  | 53326  | 1 | Blauw      |
| 6  | X50114 | 4 |            |
| 7  | X50147 | 6 |            |
| 8  | X50107 | 4 |            |
| 9  | 52654  | 1 |            |
| 10 | 51027  | 1 |            |
| 12 | W50745 | 2 | ¼" 4600 RR |
| 13 | W50920 | 2 | ¼" 6500 RR |
| 14 | 30726  | 2 | Ø0,8       |

92201

Afbeelding 10C : Slangenschema elektrisch zijlossend  
 Abbildung 10C : Hydraulik Plan Elektrische Entleerung seitlich  
 Picture 10C : Hydraulics scheme side discharge  
 Illustration 10C : Distribution a trappe électrique: système hydraulique

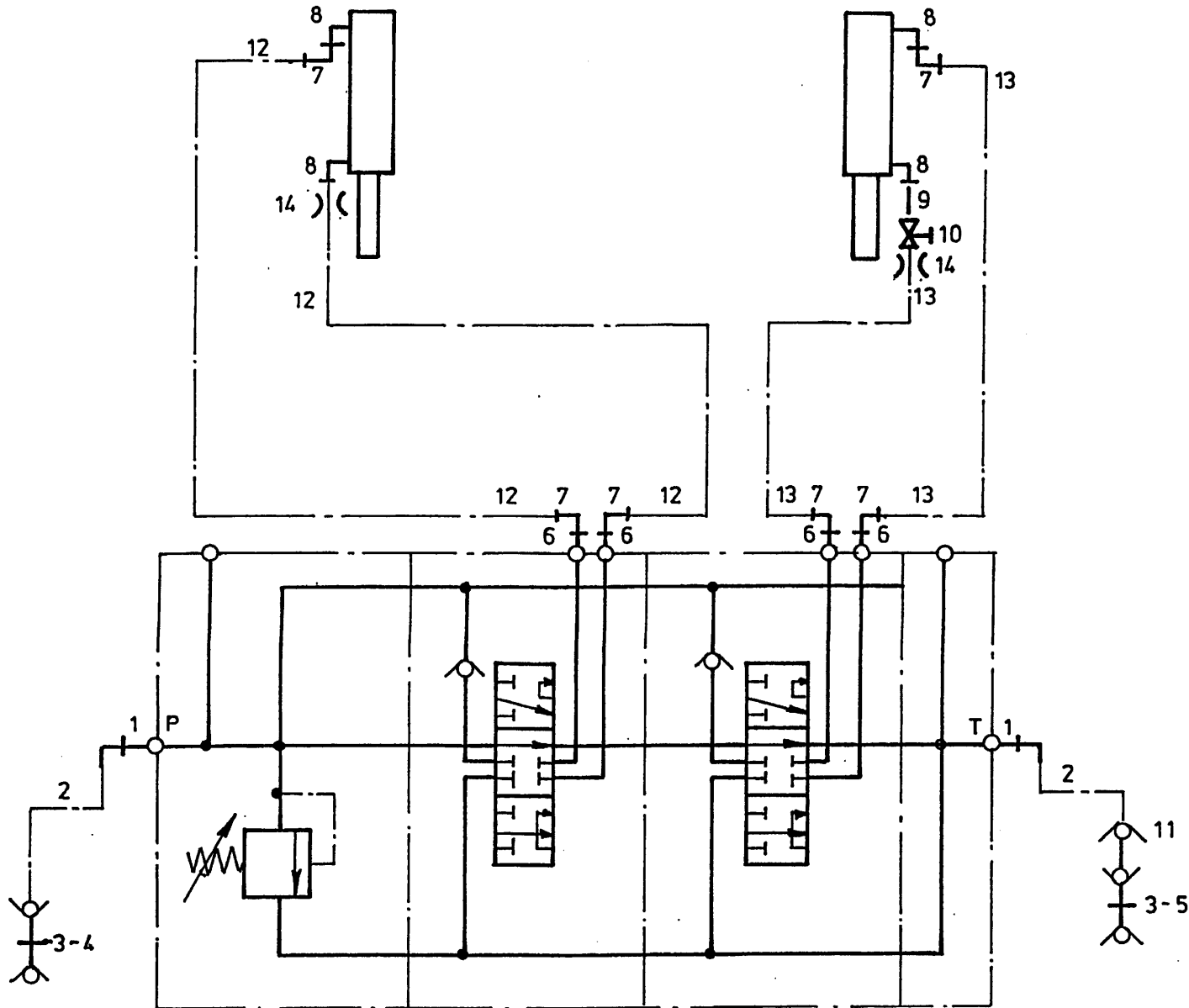

bestelnummer  
 Bestellnummer  
 ordernumber  
 Num. à commander

|    |        |   |            |
|----|--------|---|------------|
| 1  | X50102 | 2 |            |
| 2  | W50643 | 2 | ½" 2500 RH |
| 3  | 53301  | 2 |            |
| 4  | 53303  | 1 | Rood       |
| 5  | 53326  | 1 | Blauw      |
| 6  | X50114 | 4 |            |
| 7  | X50147 | 6 |            |
| 8  | X50107 | 4 |            |
| 9  | 52654  | 1 | L=40       |
| 10 | 51027  | 1 |            |
| 11 | 53273  | 2 |            |
| 12 | W50745 | 2 | ¼" 4600 RR |
| 13 | W50920 | 2 | ¼" 6500 RR |
| 14 | 30726  | 2 | Ø0,8       |

**92201**

Afbeelding 11 : Elektronisch weegsysteem  
 Abbildung 11 : Electronische Waage  
 Picture 11 : Electronic weighing system  
 Illustration 11 : Pesée électronique

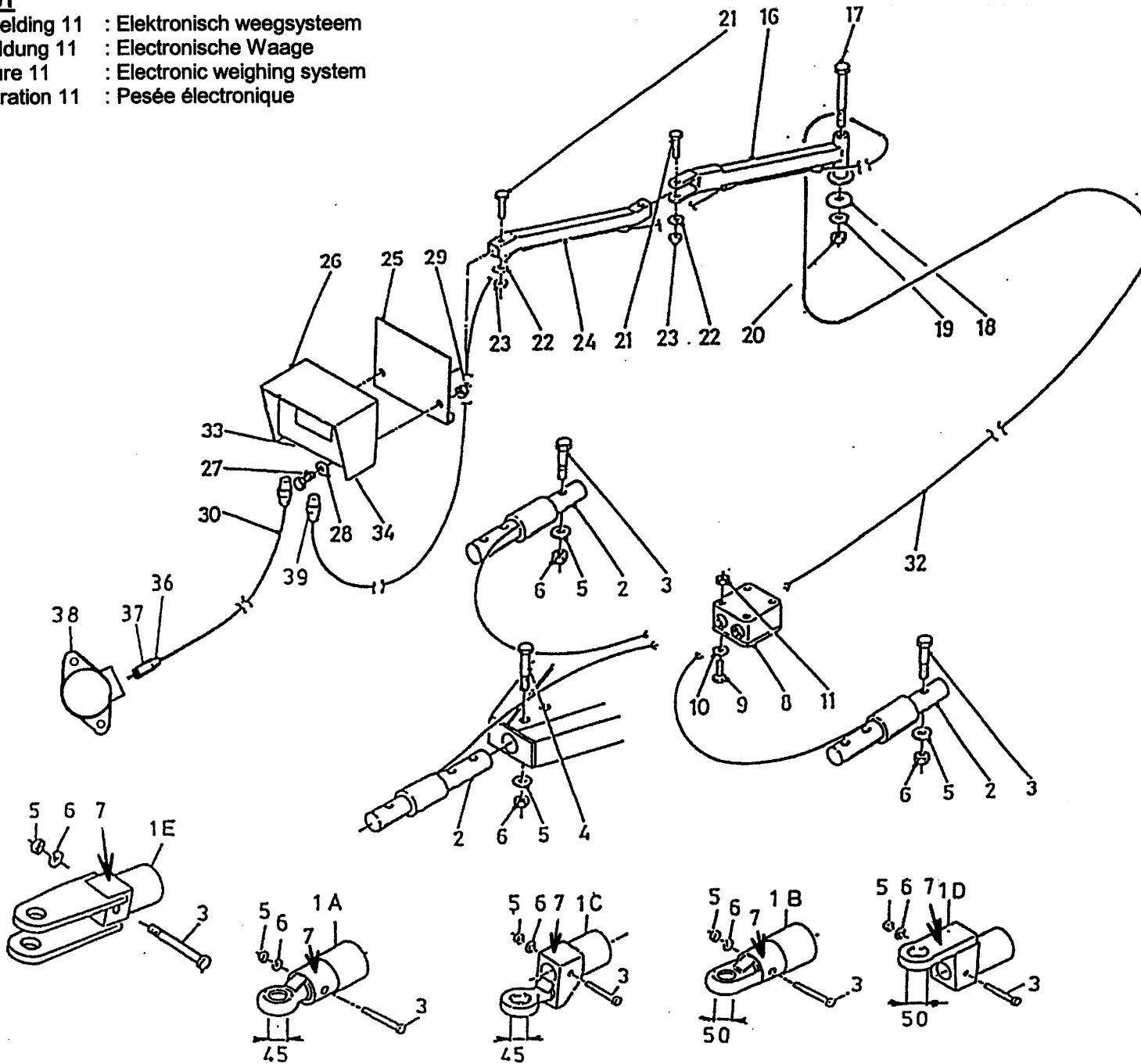

| bestelnummer |       | Bestellnummer    |                |
|--------------|-------|------------------|----------------|
| ordernummer  |       | Num. à commander |                |
| 1A           | 12229 | 1                | Ø45            |
| 1B           | 12560 | 1                | Ø50            |
| 1C           | 12230 | 1                | Ø45            |
| 1D           | 12612 | 1                | Ø50            |
| 1E           | 12785 | 1                | Ø35            |
| 2            | 90447 | 3                | Ø63,5          |
| 3            | 82013 | 2                | M20 x 130 12.9 |
| 4            | 82014 | 1                | M20 x 140 12.9 |
| 5            | 85020 | 3                | M20            |
| 6            | 86220 | 3                | M20            |
| 7            | 91216 | 1                |                |
| 8            | 90482 | 1                |                |
| 9            | 84445 | 4                | M5 x 20        |
| 10           | 85105 | 4                | M5             |
| 11           | 86505 | 4                | M5             |
| 14           | 80821 | 2                | M8 x 20        |
| 15           | 85108 | 2                | M8             |
| 16           | 12037 | 1                |                |
| 17           | 81653 | 1                | M16 x 150      |
| 18           | 60298 | 1                |                |
| 19           | 85116 | 1                | M16            |
| 20           | 86216 | 1                | M16            |
| 21           | 81055 | 2                | M10 x 55       |
| 22           | 85110 | 2                | M10            |
| 23           | 86210 | 2                | M10            |
| 24           | 12036 | 1                |                |
| 25           | 12038 | 1                |                |
| 26A          | 94007 | 1                | EZ 2000        |
| 26B          | 90977 | 1                | EZ 2000 View   |
| 26C          | 94075 | 1                | EZ 3200        |
| 26D          | 94076 | 1                | EZ 3200 View   |
| 27           | 80621 | 2                | M6 x 20        |
| 28           | 85106 | 2                | M6             |
| 29           | 86506 | 2                | M6             |

92201

Afbeelding 11 : Elektronisch weegsystem  
 Abbildung 11 : Electronische Waage  
 Picture 11 : Electronic weighing system  
 Illustration 11 : Pesée électronique

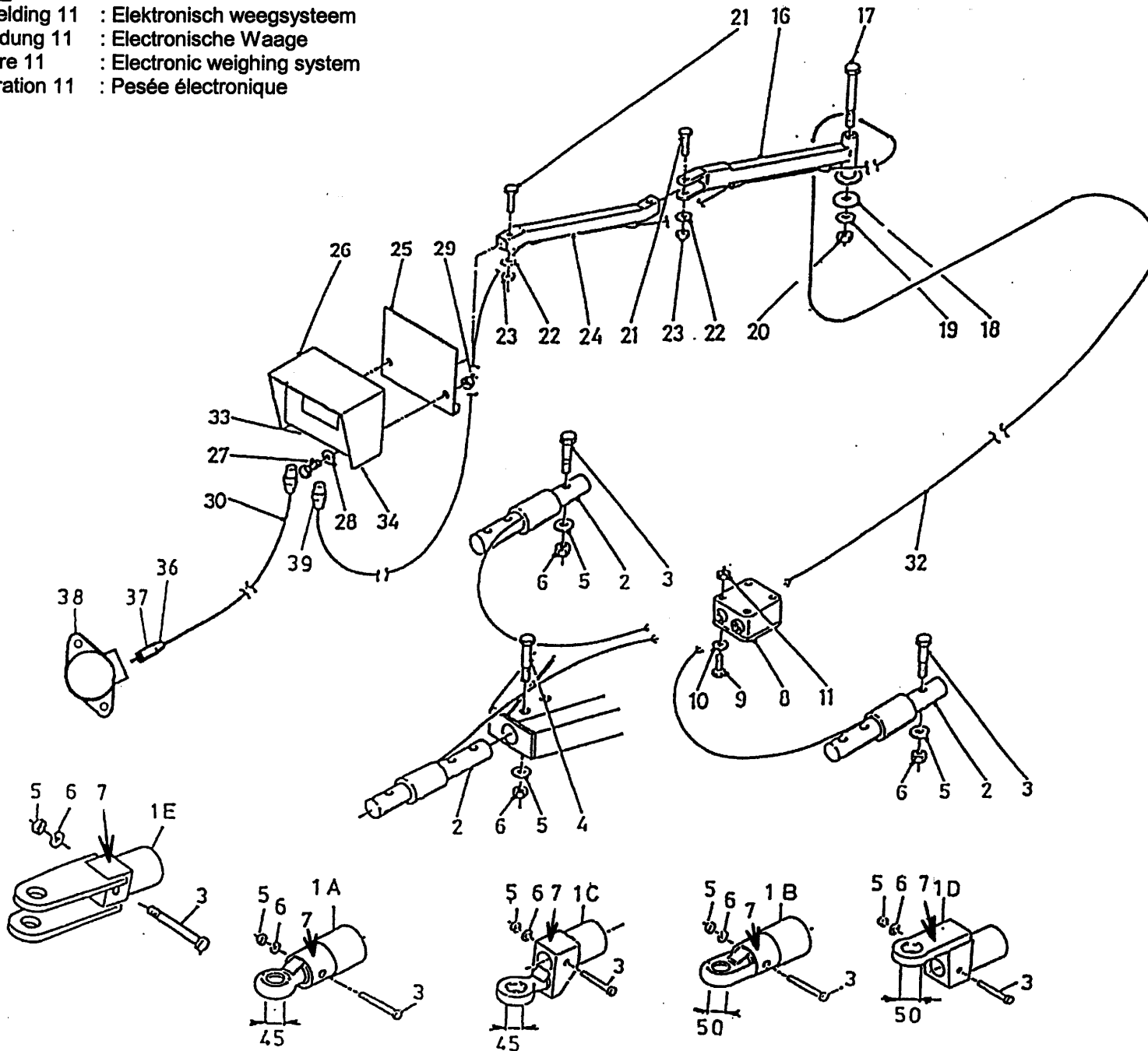

| bestelnummer |       | Bestellnummer    |        |
|--------------|-------|------------------|--------|
| ordernumber  |       | Num. à commander |        |
| 30           | 90483 | 1                |        |
| 32           | 90719 | 1                |        |
| 33           | 05389 | 1                | Female |
| 34           | 05390 | 1                | Female |
| 36           | 98239 | 1                |        |
| 37           | 98238 | 1                |        |
| 38           | 98237 | 1                |        |
| 39           | 98218 | 1                |        |

92201

Afbeelding 12 : Vertragskast  
 Abbildung 12 : Reduziergetriebe  
 Picture 12 : Reduction gearbox  
 Illustration 12 : Boîte réductrice

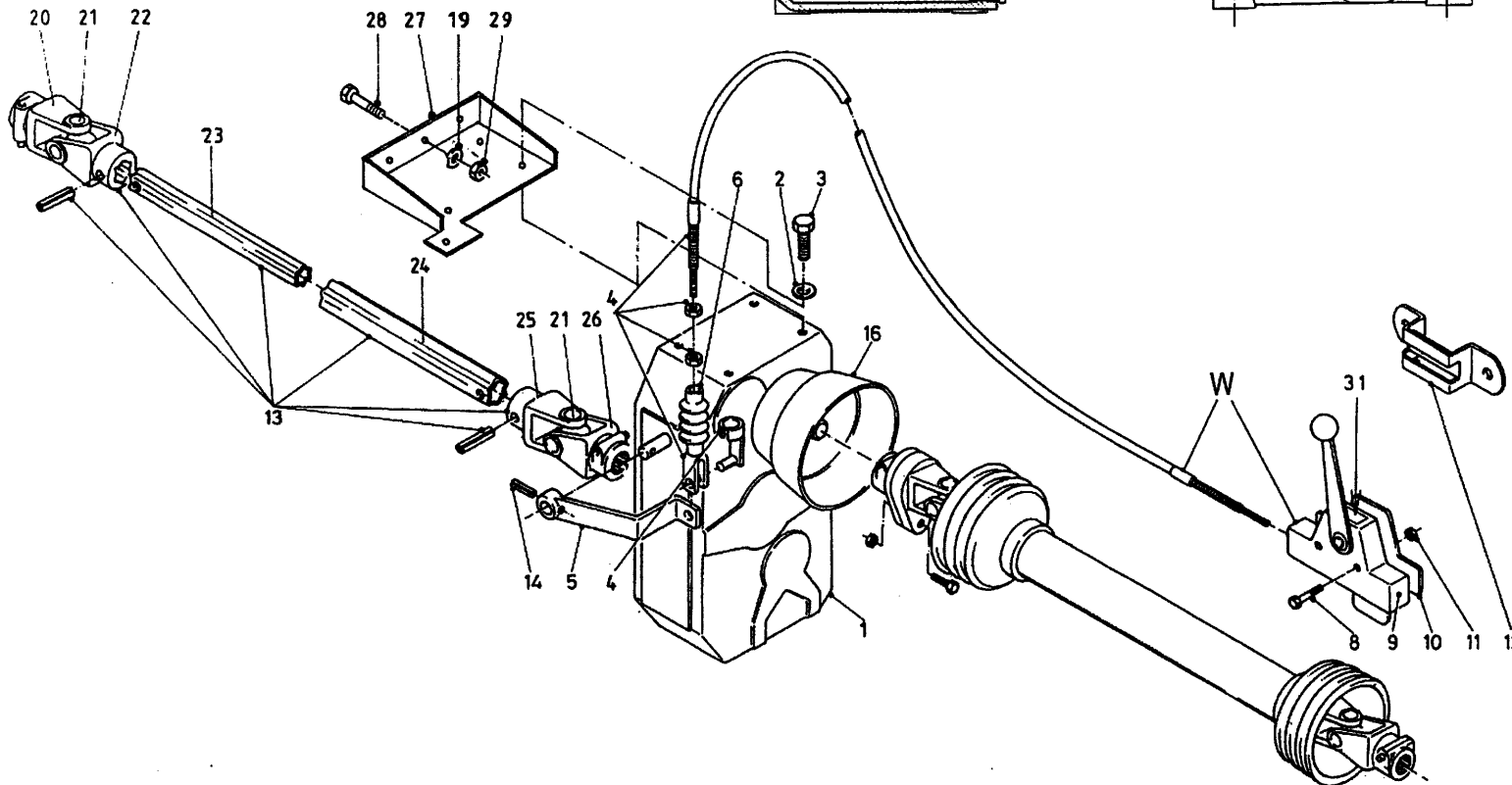
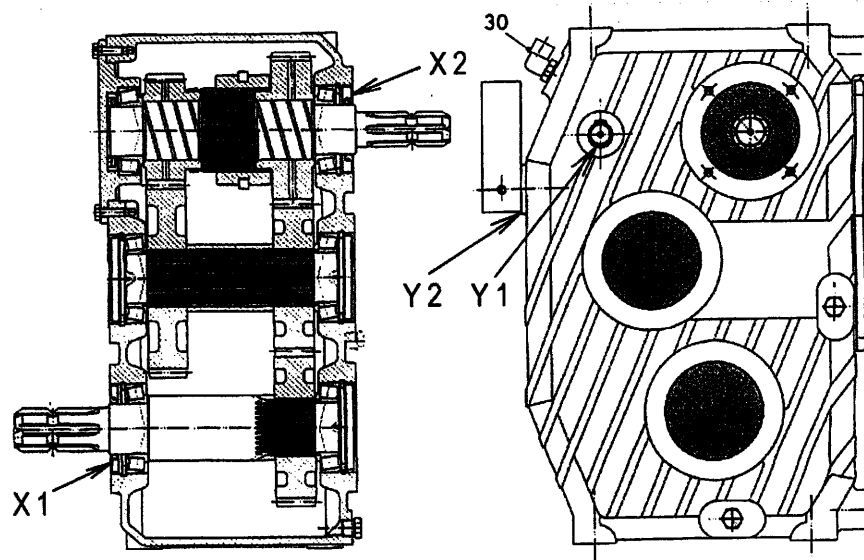

bestelnummer  
 Bestellnummer  
 ordernumber  
 Num. à commander

|    |       |   |   |
|----|-------|---|---|
| 1  | 90857 | 1 | GB  |
| 2  | 85114 | 4 | M14   |
| 3  | 81430 | 4 | M14 x 30  |
| 4A | 79051 | 1 | L=3000 Yellow   |
| 4B | 79099 | 1 | L=3750 Black  |
| 5  | 12862 | 1 | GB  |
| 6  | 90280 | 1 |   |
| 8  | 80630 | 2 | M6 x 60   |
| 9A | 90770 | 1 | Yellow  |
| 9B | 94042 | 1 | Black   |
| 10 | 10525 | 1 |   |
| 11 | 86206 | 2 | M6  |
| 12 | 20199 | 1 |   |
| 13 | 90627 | 1 | 1 <sup>3</sup> / <sub>8</sub> "-6 / 1 <sup>3</sup> / <sub>4</sub> "-6 |
| 14 | 88030 | 1 | Ø6 x 30   |
| 16 | 90499 | 1 |   |
| 19 | 85116 | 3 | M16   |
| 20 | 90563 | 1 | 1 <sup>3</sup> / <sub>8</sub> "-6                                     |
| 21 | 90561 | 2 |   |
| 22 | 90606 | 1 |   |
| 23 | 90933 | 1 | L=1500  |
| 24 | 90934 | 1 | L=1500  |
| 25 | 90607 | 1 |   |
| 26 | 90608 | 1 | 1 <sup>3</sup> / <sub>4</sub> "-6                                     |
| 27 | 12861 | 1 | GB  |
| 28 | 81641 | 3 | M16 x 40  |
| 29 | 86216 | 3 | M16   |
| 30 | 50276 | 1 | 45°   |
| 31 | 91336 | 1 |   |
| W1 | 90121 | 1 | Yellow  |
| W2 | 94041 | 1 | Black   |
| X1 | 70171 | 2 | 50 x 90 x 10 GB   |
| X2 | 70171 | 1 | 50 x 90 x 10 GB   |
| Y1 | 78122 | 1 | Ø17.17x1.78 70° sh. GB  |
| Y2 | 70178 | 1 | 20 x 30 x 5 GB  |

92201

Afbeelding 13 : Hydraulische bediening contrames  
 Abbildung 13 : Hydraulische Fernbedienung  
 Picture 13 : Hydraulic control counter knife  
 Illustration 13 : contre couteaux: commande hydraulique

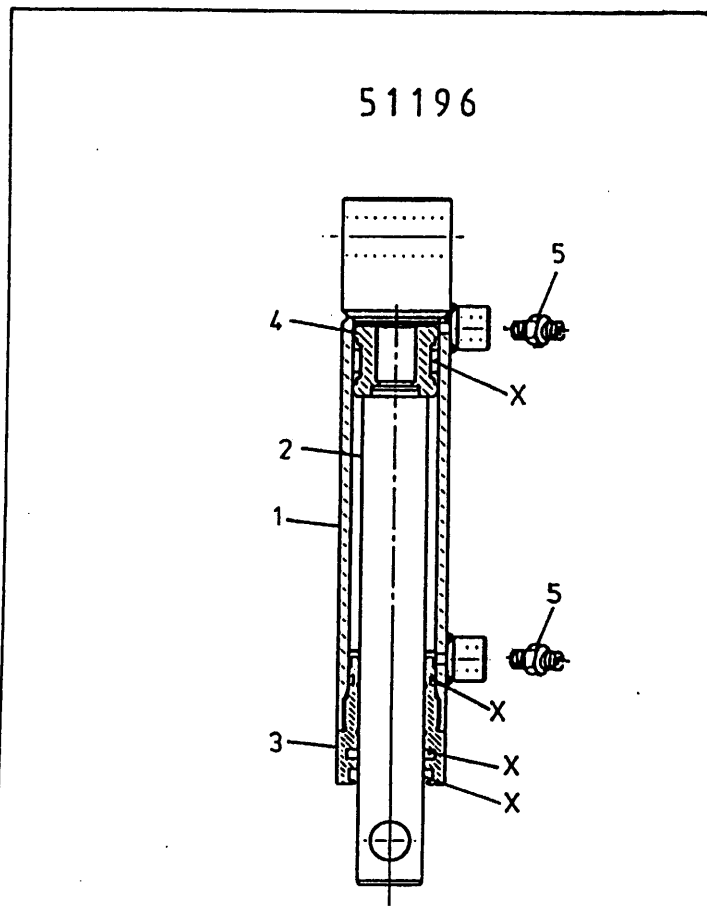
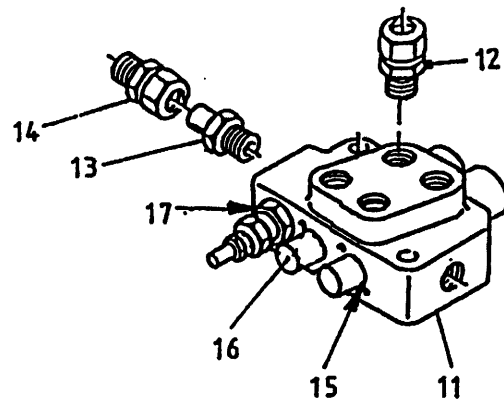
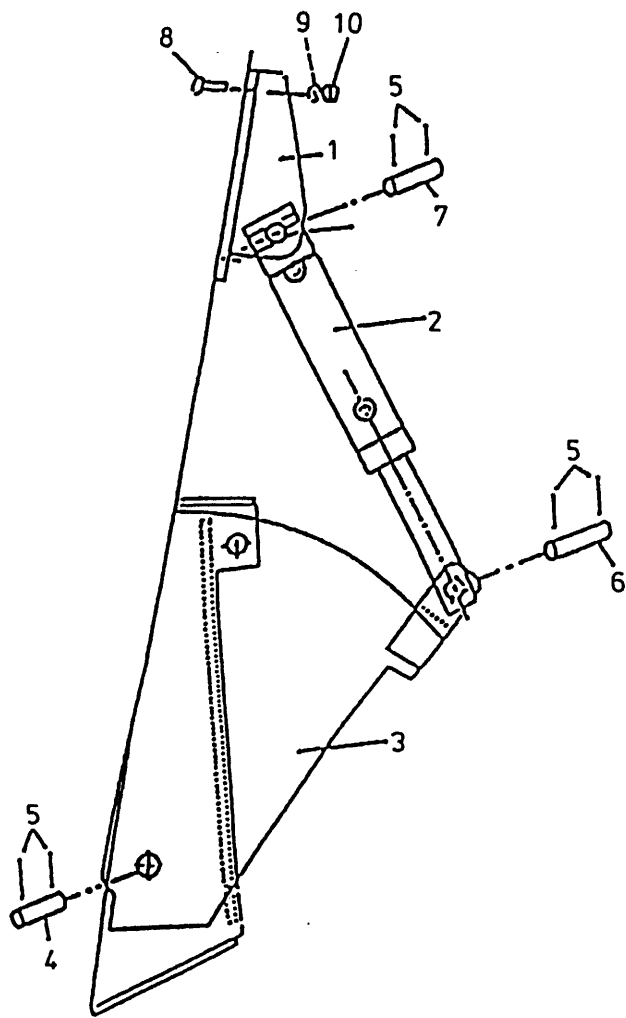

bestelnummer  
 Bestellnummer  
 ordernumber  
 Num. à commander

|    |        |   |                    |
|----|--------|---|--------------------|
| 1  | 12043  | 1 |                    |
| 2  | 51113  | 1 |                    |
| 3  | 12039  | 1 |                    |
| 4  | 25332  | 1 |                    |
| 5  | 88239  | 6 | Ø5 x 40            |
| 6  | 25607  | 1 |                    |
| 7  | 25606  | 1 |                    |
| 8  | 84808  | 2 | M12 x 30           |
| 9  | 85112  | 2 | M12                |
| 10 | 86212  | 2 | M12                |
| 11 | 53267  | 1 |                    |
| 12 | X50114 | 2 |                    |
| 13 | 50132  | 1 |                    |
| 14 | 50102  | 1 |                    |
| 15 | 78126  | 2 | 15.08x2.62/70° sh. |
| 16 | 53430  | 2 |                    |
| 17 | 78128  | 1 | 17.86x2.62/70° sh. |

51196 H=110

|   |        |   |  |
|---|--------|---|--|
| 1 | 12843  | 1 |  |
| 2 | 32207  | 1 |  |
| 3 | 31460  | 1 |  |
| 4 | 30860  | 1 |  |
| 5 | X50104 | 2 |  |
| X | 05309  | 1 |  |



**92201**

Afbeelding 14 : Hydraulische steunpoot  
 Abbildung 14 : Hydraulische Stützfuß  
 Picture 14 : Hydraulic support  
 Illustration 14 : Béguille hydraulique

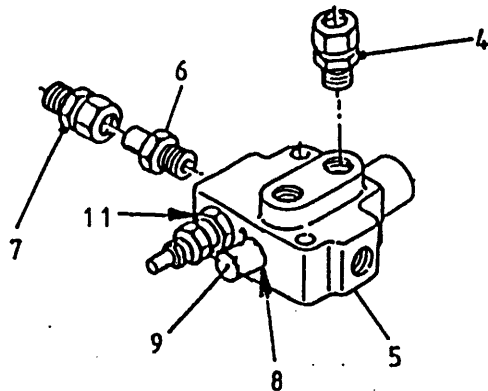
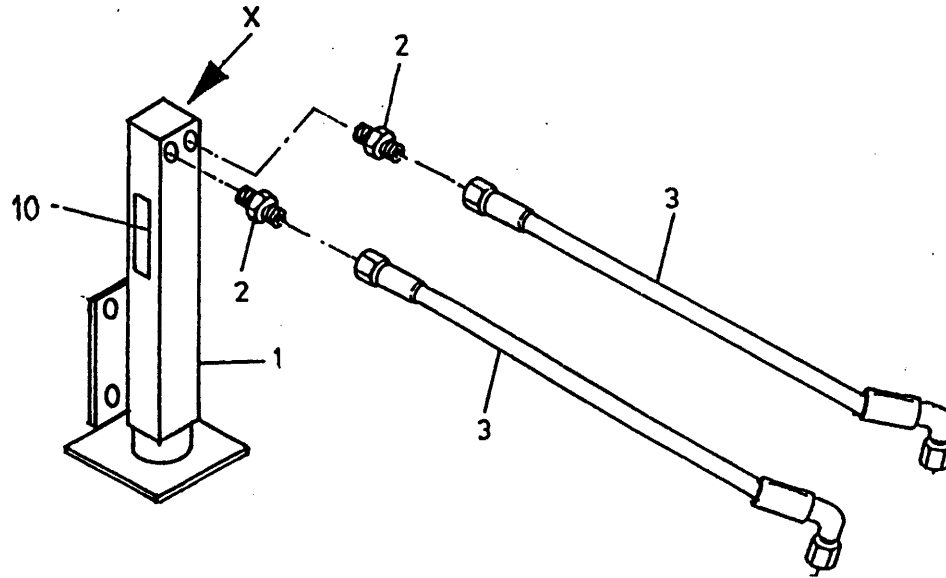

bestelnummer  
 Bestellnummer  
 ordernumber  
 Num. à commander

|    |        |   |                    |
|----|--------|---|--------------------|
| 1  | 12029  | 1 |                    |
| 2  | X50124 | 2 |                    |
| 3  | W50956 | 2 | 1/4" 4200 RH       |
| 4  | X50114 | 2 |                    |
| 5  | 53002  | 1 |                    |
| 6  | 50132  | 1 |                    |
| 7  | 50102  | 1 |                    |
| 8  | 78126  | 2 | 15.08x2.62/70° Sh. |
| 9  | 53445  | 1 |                    |
| 10 | 91334  | 1 |                    |
| 11 | 78128  | 1 | 17.86x2.62/70° Sh. |
| X  | 05432  | 1 |                    |

**92201**

- Afbeelding 15 : Steunpoot met sensor en accu
- Abbildung 15 : Stützfuß mit Wiegestab und Batterie
- Picture 15 : Hydraulic support with weighing sensor
- Illustration 15 : Béquille hydraulique avec pesage électronique

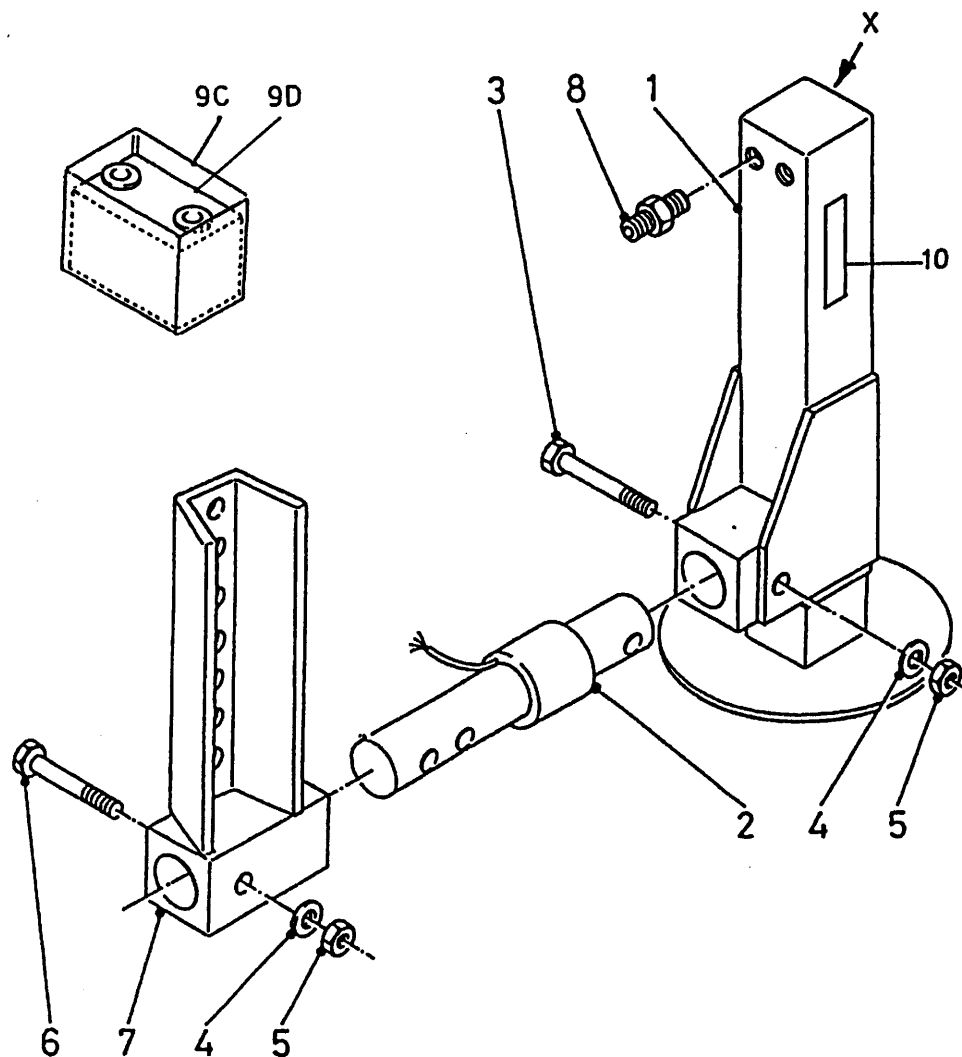
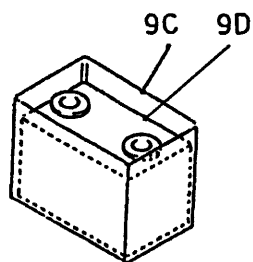
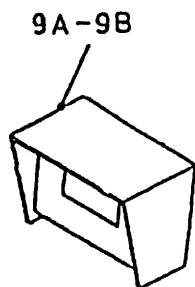

bestelnummer  
Bestellnummer  
ordernumber  
Num. à commander

|    |        |   |                |
|----|--------|---|----------------|
| 1  | 12368  | 1 |                |
| 2  | 90447  | 1 |                |
| 3  | 82017  | 1 | M20 x 160 12.9 |
| 4  | 85120  | 2 | M20            |
| 5  | 86220  | 2 | M20            |
| 6  | 82014  | 1 | M20 x 140 12.9 |
| 7  | 12602  | 1 |                |
| 8  | X50124 | 2 |                |
| 9A | 94007  | 1 | EZ 2000        |
| 9B | 90977  | 1 | EZ 2000 V      |
| 9C | 90834  | 1 | Batterypack    |
| 9D | 98241  | 1 | Accu           |
| 10 | 91334  | 1 |                |
| X  | 05432  | 1 |                |

**92201**

Afbeelding 16 : Pneumatisch remsysteem

Abbildung 16 : Druckluftbremse

Picture 16 : Air brake system

Illustration 16 : Freinage pneumatique

92201

Afbeelding 17A : Opvoerketting serie 02  
 Abbildung 17A : Schrägförderkette Serie 02  
 Picture 17A : Extension chain serie 02  
 Illustration 17A : Chaîne latéral serie 02

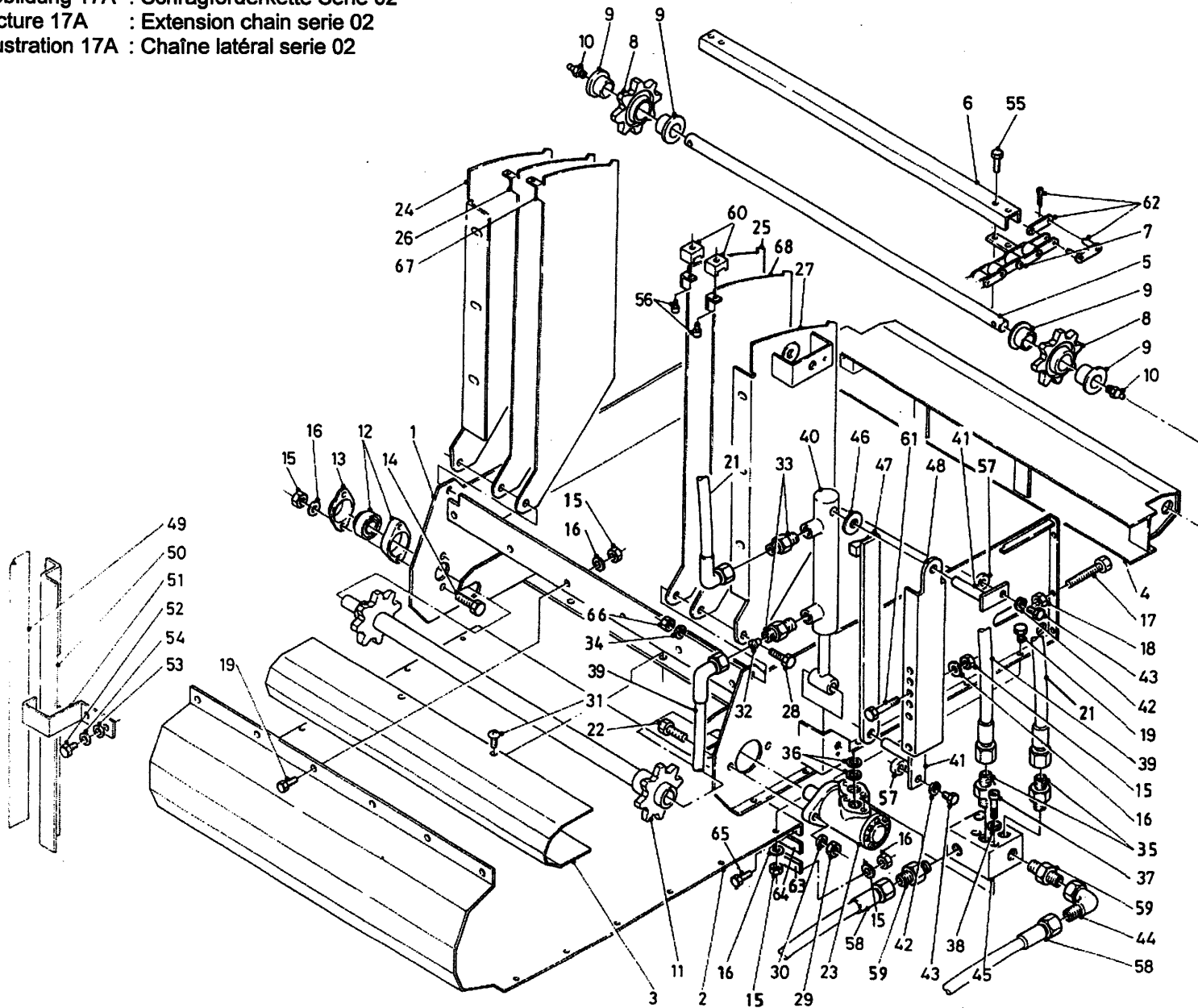

bestelnummer  
 Bestellnummer  
 ordernumber  
 Num. à commander

|    |        |    |                |
|----|--------|----|----------------|
| 1A | 13044  | 1  | 3'             |
| 1B | 13104  | 1  | 4'             |
| 1C | 13084  | 1  | 5'             |
| 1D | 13085  | 1  | 7'             |
| 2A | 29020  | 1  | 3'             |
| 2B | 29238  | 1  | 4'             |
| 2C | 29193  | 1  | 5'             |
| 2D | 29185  | 1  | 7'             |
| 3  | 29014  | 1  |                |
| 4  | 13045  | 1  |                |
| 5  | 32303  | 1  |                |
| 6  | 28967  | 6  |                |
| 7A | 39182  | 2  | L=2150 3' Ø5,7 |
| 7B | 39190  | 2  | L=2750 4' Ø5,7 |
| 7C | 39188  | 2  | L=3350 5' Ø5,7 |
| 7D | 39189  | 2  | L=4550 7' Ø5,7 |
| 7E | 39195  | 2  | L=2150 3' Ø7,9 |
| 7F | 39201  | 2  | L=2750 4' Ø7,9 |
| 7G | 39199  | 2  | L=3350 5' Ø7,9 |
| 7H | 39200  | 2  | L=4550 7' Ø7,9 |
| 8  | 13031  | 2  |                |
| 9  | 51767  | 4  |                |
| 10 | 89505  | 2  |                |
| 11 | 13030  | 1  |                |
| 12 | 70084  | 1  |                |
| 13 | 23304  | 1  |                |
| 14 | 80840  | 2  | M8 x 40        |
| 15 | 86208  | 31 | M8             |
| 16 | 85108  | 51 | M8             |
| 17 | 81017  | 2  | M10 x 150      |
| 18 | 86110  | 2  | M10            |
| 19 | 84805  | 36 | M8 x 20        |
| 20 | 84420  | 4  | M8 x 16        |
| 21 | W50620 | 1  | ¼" 600 RH      |

**92201**

Afbeelding 17A : Opvoerketting serie 02  
 Abbildung 17A : Schrägförderkette Serie 02  
 Picture 17A : Extension chain serie 02  
 Illustration 17A : Chaîne latéral serie 02

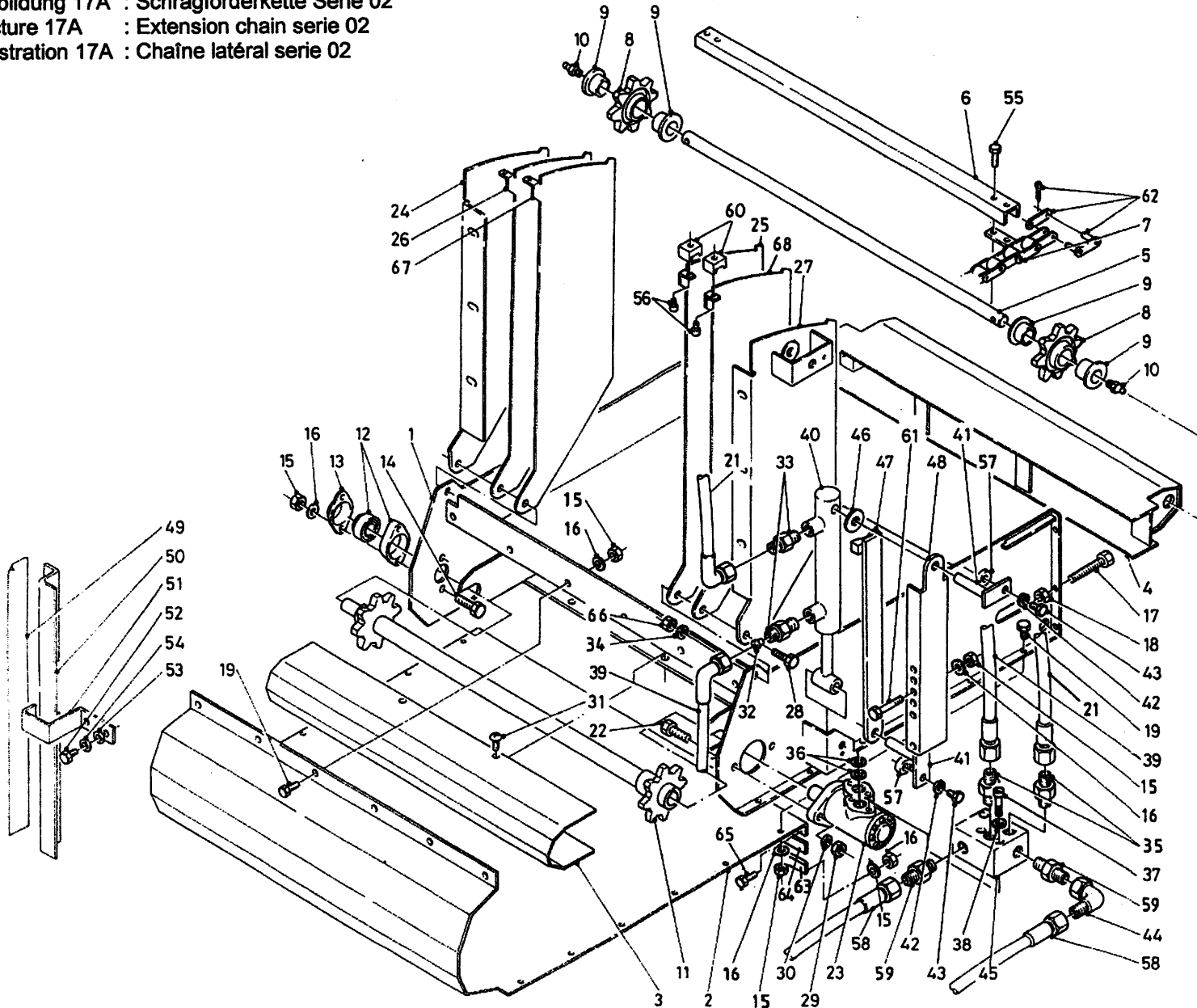

| bestnummer  |        | Bestellnummer    |                    |
|-------------|--------|------------------|--------------------|
| ordernummer |        | Num. à commander |                    |
| 22          | 81250  | 2                | M12 x 50           |
| 23A         | 51216  | 36               | SAM BGE 250        |
| 23B         | 51001  | 4                | Danfoss OMP 250    |
| 24          | 29021  | 1                |                    |
| 25          | 29024  | 2                |                    |
| 26          | 29023  | 1                |                    |
| 27          | 13049  | 1                |                    |
| 28          | 81650  | 2                | M16 x 50           |
| 29          | 86212  | 2                | M12                |
| 30          | 85112  | 2                | M12                |
| 31          | 84926  | 28               | M10 x 19           |
| 32          | 30726  | 1                | Ø0,8               |
| 33          | X50104 | 2                |                    |
| 34          | 85116  | 2                | M16                |
| 35          | X50114 | 2                |                    |
| 36          | 78088  | 2                | 21.89x2.62/70° Sh. |
| 37          | 84449  | 4                | M8 x 60            |
| 38          | 85009  | 4                | M8                 |
| 39          | W50719 | 1                | 1/4" 900 RH        |
| 40          | 51214  | 1                |                    |
| 41          | 13055  | 2                |                    |
| 42          | 85008  | 2                | M8                 |
| 43          | 80826  | 2                | M8 x 25            |
| 44          | X50143 | 1                |                    |
| 45          | 53483  | 1                |                    |
| 46          | 32305  | 1                |                    |
| 47          | 13054  | 1                |                    |
| 48          | 29046  | 1                |                    |
| 49          | 91143  | 1                |                    |
| 50          | 29073  | 1                |                    |
| 51          | 29074  | 1                |                    |
| 52          | 81016  | 1                | M10 x 16           |
| 53          | 85110  | 2                | M10                |
| 54          | 85010  | 2                | M10                |

92201

Afbeelding 17A : Opvoerketting serie 02  
Abbildung 17A : Schrägförderkette Serie 02  
Picture 17A : Extension chain serie 02  
Illustration 17A : Chaîne latéral serie 02

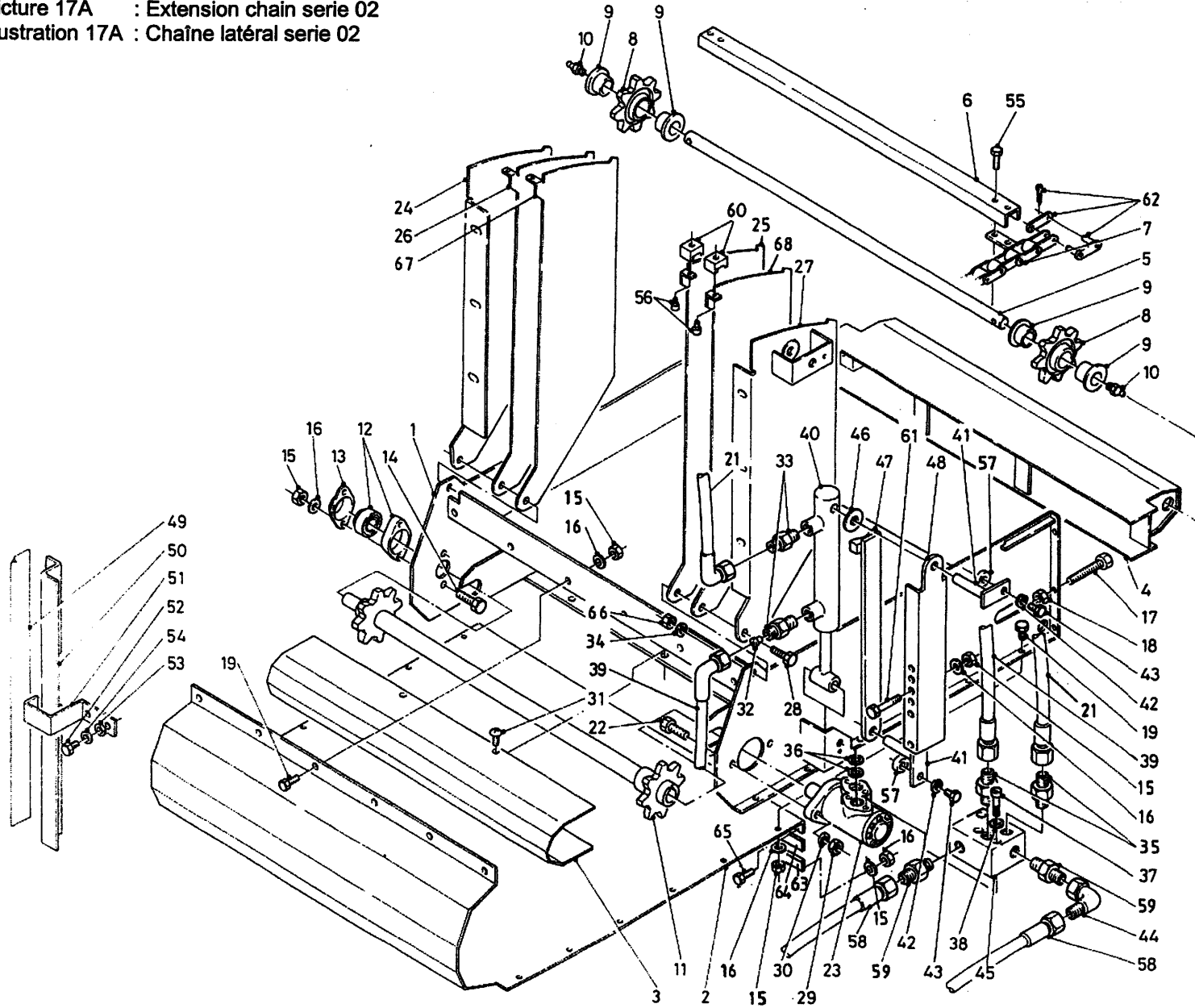

bestnummer  
Bestellnummer  
ordernumber  
Num. à commander

|     |        |   |            |
|-----|--------|---|------------|
| 55  | 84420  | 2 | M8 x 16    |
| 56  | 84420  | 4 |            |
| 57  | 32324  | 1 |            |
| 58  | W50999 | 2 | ½" 5400 RR |
| 59  | X50102 | 1 |            |
| 60  | 29217  | 4 |            |
| 61  | 80890  | 2 | M8 x 90    |
| 62A | 39185  | 2 | Ø5,7       |
| 62B | 39194  | 2 | Ø7,9       |
| 63  | 29395  | 1 |            |
| 64  | 60411  | 1 |            |
| 65  | 80826  | 9 | M8 x 25    |
| 66  | 86216  | 2 | M16        |
| 67  | 29025  | 1 |            |
| 68  | 29026  | 1 |            |
| X   | 05358  | 1 | SAM        |
| Y   | 05357  | 1 | Danfoss    |

**92201**

Afbeelding 17B : Hydraulisch schema opvoerketting

Abbildung 17B : Hydraulikplan Schrägförderkette

Picture 17B : Hydraulics side conveyor chain

Illustration 17B : Système hydraulique de chaîne latéral

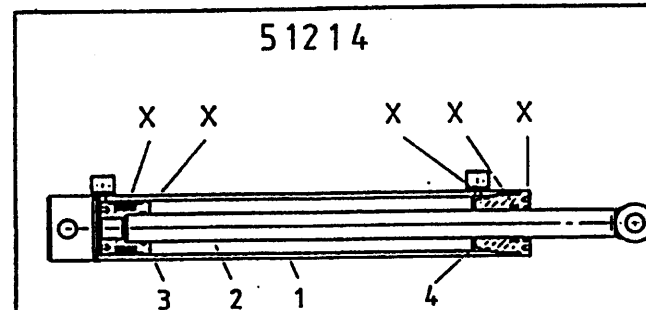
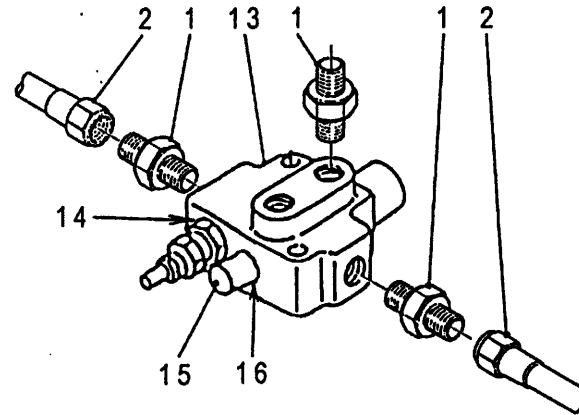
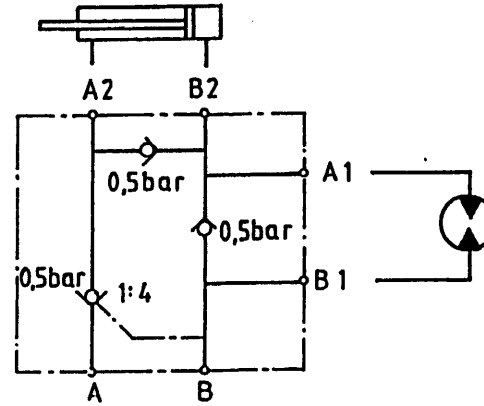
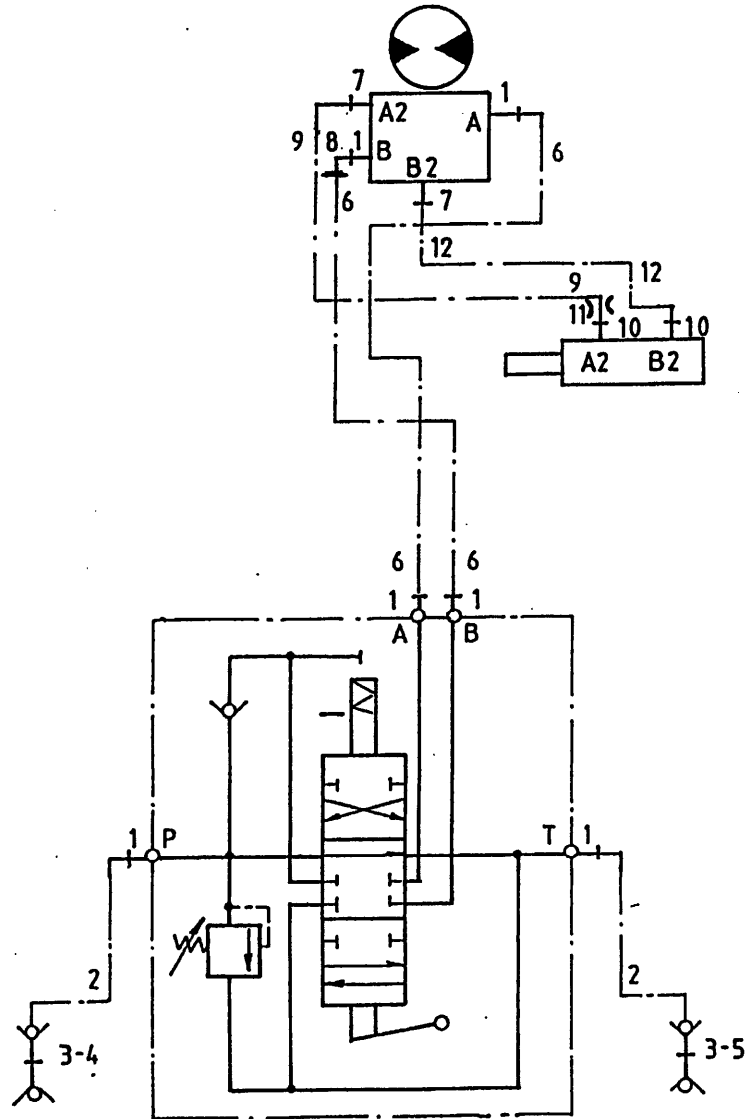

bestelnummer

Bestellnummer

ordernumber

Num. à commander

|    |        |   |                   |
|----|--------|---|-------------------|
| 1  | X50102 | 6 |                   |
| 2  | W50643 | 2 | ½" 2500 RH        |
| 3  | 53301  | 2 |                   |
| 4  | 53302  | 1 | Rood              |
| 5  | 53326  | 1 | Blauw             |
| 6  | W50999 | 2 | ½" 5400 RR        |
| 7  | X50114 | 2 |                   |
| 8  | X50143 | 1 |                   |
| 9  | W50719 | 1 | ¼" 900 RH         |
| 10 | X50104 | 2 |                   |
| 11 | 30726  | 1 | Ø0,8              |
| 12 | W50620 | 1 | ¼" 600 RH         |
| 13 | 53002  | 1 |                   |
| 14 | 78128  | 1 | 17.86x2.62/70° Sh |
| 15 | 53445  | 1 |                   |
| 16 | 78126  | 2 | 15.08x2.62/70° Sh |

**51214**

|   |       |   |  |
|---|-------|---|--|
| 1 | 13060 | 1 |  |
| 2 | 13059 | 1 |  |
| 3 | 32309 | 1 |  |
| 4 | 32308 | 1 |  |
| X | 05472 | 1 |  |

92201

Afbeelding 18A : Magneet met verlengingsklep opvoerketting  
 Abbildung 18A : Magnet mit Verlängerung Klappe für Schrägförderkette  
 Picture 18A : Magnet with deflector for chain extension  
 Illustration 18A : Bande magnétique chaîne latéral

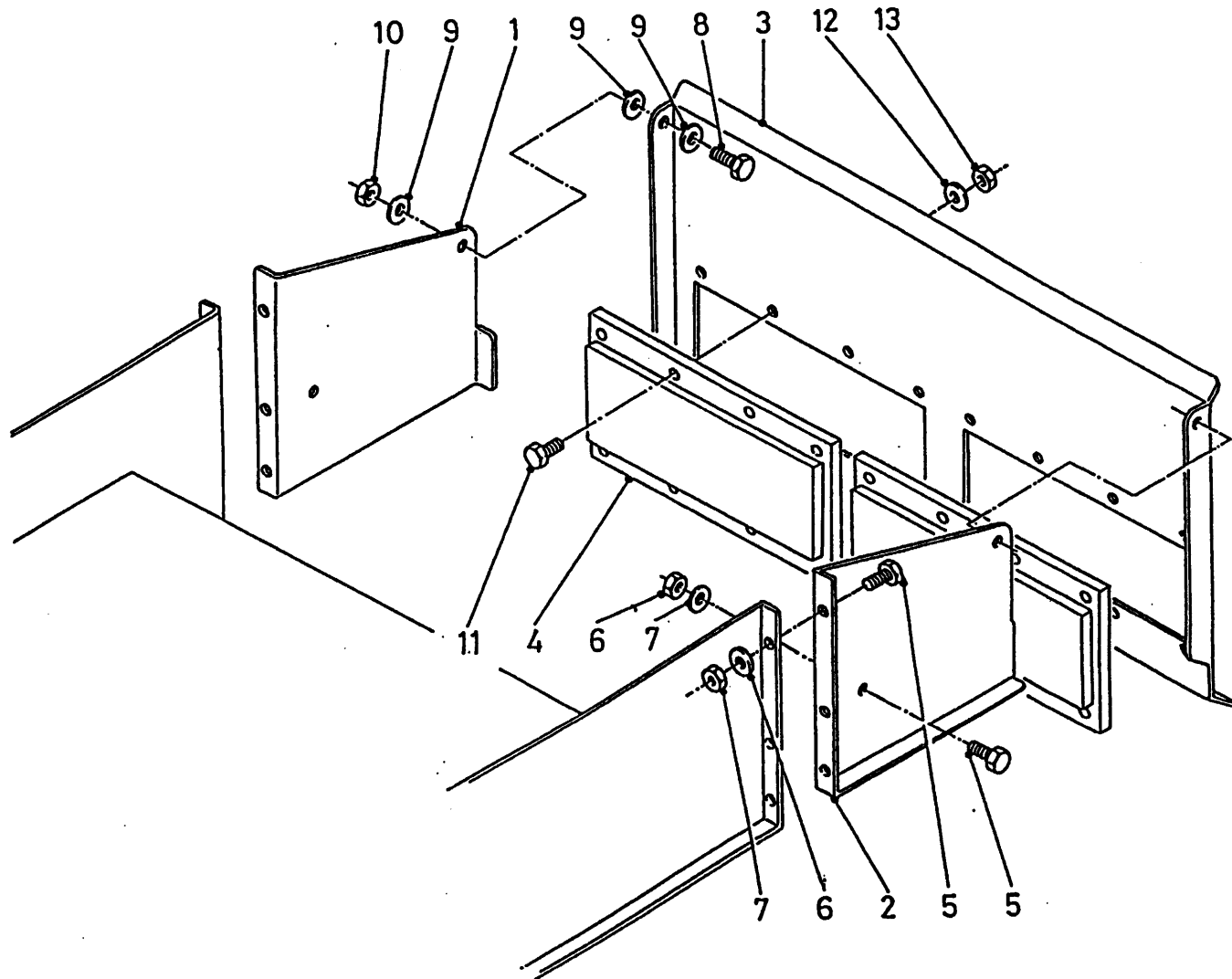

bestelnummer  
 Bestellnummer  
 ordernumber  
 Num. à commander

|    |       |    |          |
|----|-------|----|----------|
| 1  | 28966 | 1  |          |
| 2  | 28965 | 1  |          |
| 3  | 28964 | 1  |          |
| 4  | 90971 | 2  |          |
| 5  | 81026 | 6  | M10 x 25 |
| 6  | 85110 | 6  | M10      |
| 7  | 86210 | 6  | M10      |
| 8  | 81231 | 2  | M12 x 30 |
| 9  | 85112 | 6  | M12      |
| 10 | 86212 | 2  | M12      |
| 11 | 84805 | 16 | M8 x 20  |
| 12 | 85108 | 16 | M8       |
| 13 | 86208 | 16 | M8       |



**92201**

Afbeelding 18B : Magneet ZK machines

Abbildung 18B : Magnet ZK machines

Picture 18B : Magnet side conveyor

Illustration 18B : Bande magnétique trappe latéral

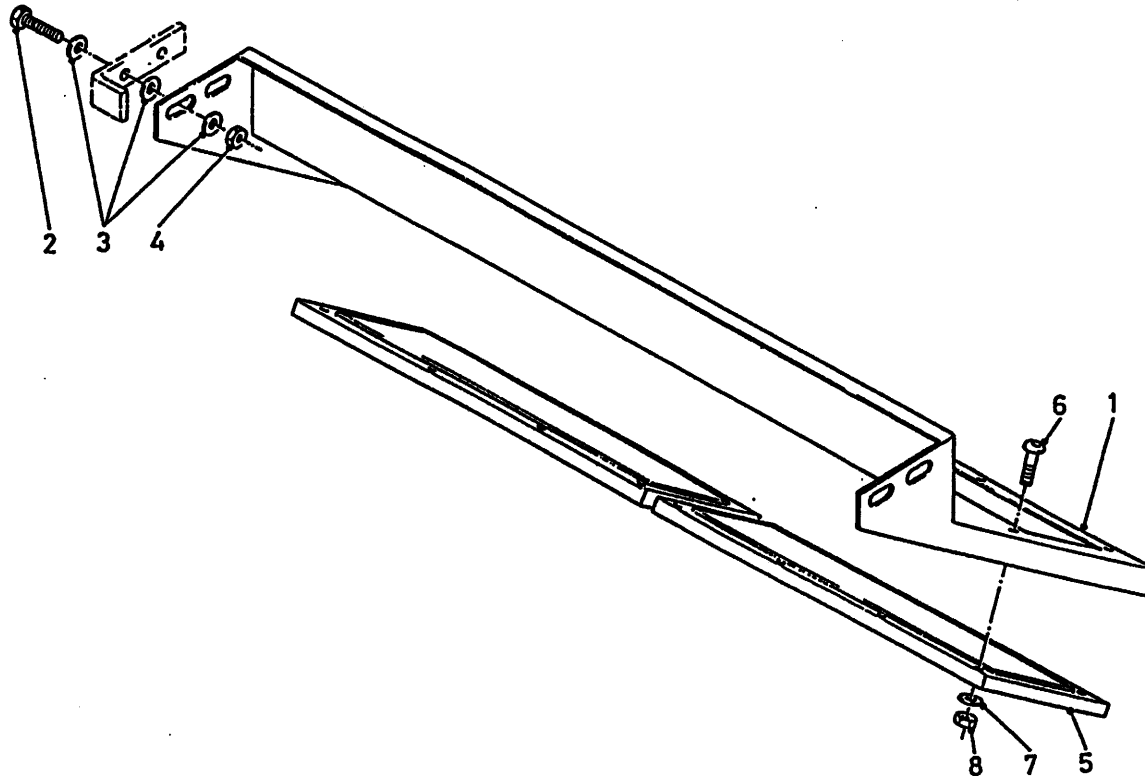

bestelnummer

Bestellnummer

ordernumber

Num. à commander

|   |       |    |          |
|---|-------|----|----------|
| 1 | 12996 | 1  |          |
| 2 | 81231 | 4  | M12 x 30 |
| 3 | 85112 | 8  | M12      |
| 4 | 86212 | 8  | M12      |
| 5 | 90971 | 1  |          |
| 6 | 84805 | 16 | M8 x 20  |
| 7 | 85108 | 16 | M8       |
| 8 | 86208 | 16 | M8       |

**92201**

Afbeelding 19 : Aftakas  
 Abbildung 19 : Gelenkwelle  
 Picture 19 : PTO shaft  
 Illustration 19 : Arbre de prise de force

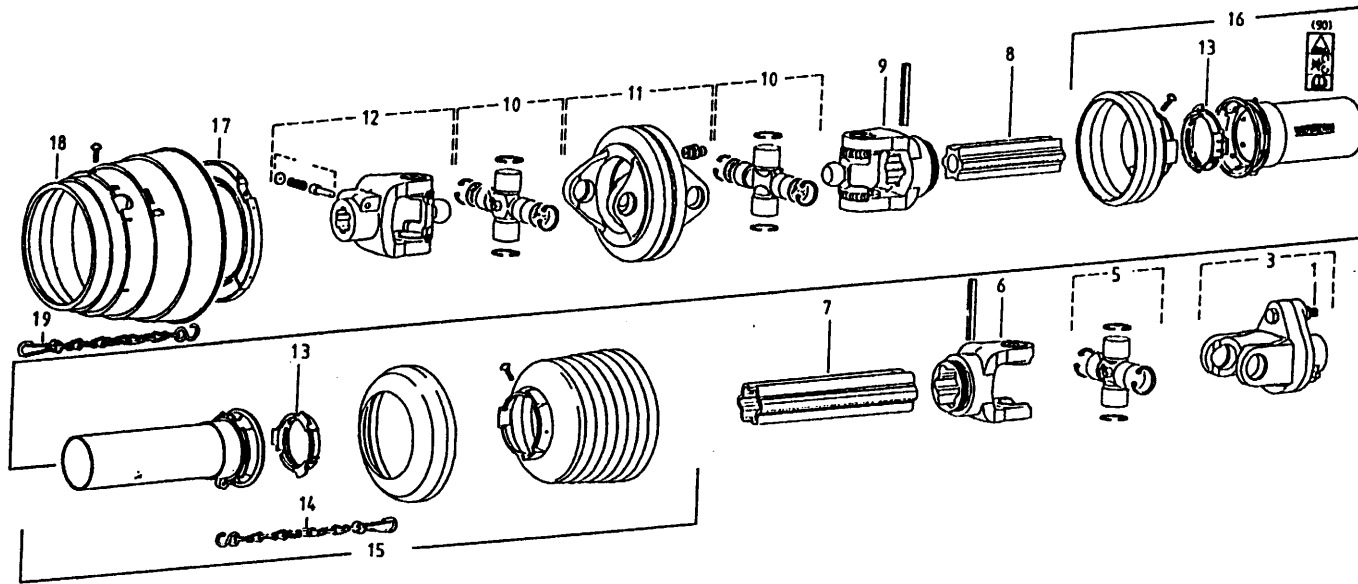

bestelnummer  
 Bestellnummer  
 ordernumber  
 Num. à commander

**90990 L=1610 WWE 2480**

|    |       |   |              |
|----|-------|---|--------------|
| 1  | 81060 | 1 | M10 x 60 8.8 |
| 3  | 94105 | 1 |              |
| 5  | 90582 | 1 |              |
| 6  | 94071 | 1 |              |
| 7  | 90935 | 1 |              |
| 8  | 90923 | 1 |              |
| 9  | 94084 | 1 |              |
| 10 | 94066 | 2 |              |
| 11 | 90812 | 1 |              |
| 12 | 90626 | 2 |              |
| 13 | 90619 | 1 |              |
| 14 | 90266 | 1 |              |
| 15 | 94058 | 1 |              |
| 16 | 94099 | 1 |              |
| 17 | 94064 | 1 |              |
| 18 | 94065 | 1 |              |
| 19 | 94062 | 1 |              |

**94186 L=1310 W2400**

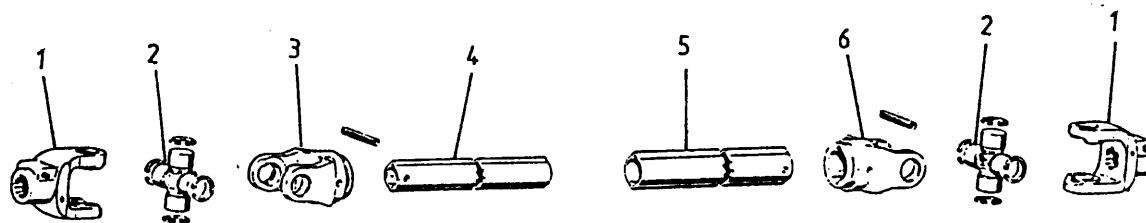

|   |       |   |                                   |
|---|-------|---|-----------------------------------|
| 1 | 90730 | 2 | 1 <sup>3</sup> / <sub>8</sub> "-6 |
| 2 | 90729 | 2 |                                   |
| 3 | 94231 | 1 |                                   |
| 4 | 90958 | 1 |                                   |
| 5 | 90959 | 1 |                                   |
| 6 | 94232 | 1 |                                   |



Himmanweg 19  
7575 BE Oldenzaal - Holland  
Postbus 134  
7570 AC Oldenzaal - Holland

e-mail: [info@triolet.nl](mailto:info@triolet.nl)  
<http://www.triolet.nl>

Tel.: 0541 - 57 21 21 / (+) 31 - 541 - 57 21 21  
Fax: 0541 - 57 21 25 / (+) 31 - 541 - 57 21 25

**Voor onderdelen / Für Ersatzteile / For spareparts / Pour pièces**

Tel.: 0541 - 57 21 36 / (+) 31 - 541 - 57 21 36  
Fax: 0541 - 57 21 40 / (+) 31 - 541 - 57 21 40