

# Trioliet Mullos

*Meng-doseerwagen*

*Misch und Verteilwagen*

*Feeder Mixer*

*Solomix 1600 TD/2000 TD*

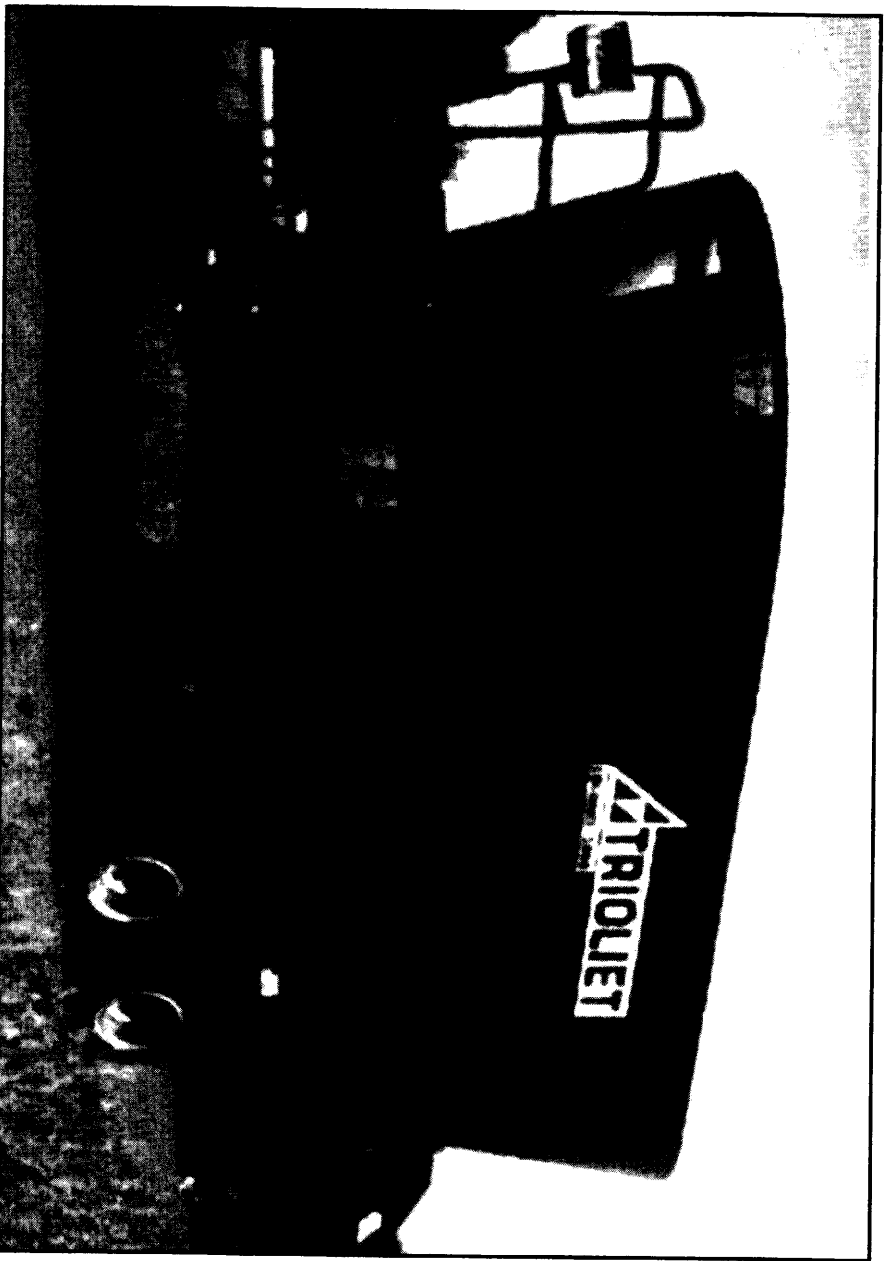

*Onderdelenlijst / Ersatzteilliste / Spare parts list*

*Bestelnummer / Bestellnummer / Ordernummer 92180*

*Geldig vanaf productieserie nr. / Gültig ab / Valid from Prod. Series No.: 01*

## Inhoudsopgave

---

### Afb.

1A	Stickers zijlossend
1B	Stickers achterlossend
2	Dissel
3	Tandemstel met remsysteem
4	Rem 300x60 met wiel Solomix 1600
5	Rem 300x90 met wiel Solomix 2000
6	Speciale wielen
7	Frame zijlossende machine
8	Dwarsbandframe achterlossend
9	Dwarsband
10	Standmelder Doseerschuiif
11	Aandrijving en Mengvijzel
12	Doseerkepcilinder
13	Mechanische afstandsbediening
14	Electrische afstandsbediening
15A	Slangenschema directe aansluiting
15B	Slangenschema zijlossend
15C	Slangenschema achterlossend
16	Electronisch weegstelsysteem
17	Vertragingskast
18	Hydraulische bediening contrames
19	Hydraulische steunpoot
20	Steunpoot met sensor
21	Pneumatische remsysteem
22	Opvoerband
23	Dwarsband tweezijdig lossend
24	Aftakas 16m <sup>3</sup>
25	Aftakas 20m <sup>3</sup>

## Inhaltverzeichnis

---

### Abb.

1A	Aufkleber seitliche Entleerung
1B	Aufkleber Entleerung hinten
2	Deichsel
3	Pendelachse mit Bremsanlage
4	Bremse 300x60 mit Rad Solomix 1600
5	Bremse 300x90 mit Rad Solomix 2000
6	Spezial Bereifung
7	Rahmen seitliche Entleerung
8	Querförderband Entleerung hinten
9	Querförderband
10	Dosierschieber Anzeiger
11	Schnecke und Antrieb
12	Auswurfschiebe Zylinder
13	Mechanische Fernbedienung
14	Elektrische Bedienung
15A	Hydraulik Plan Direkt Anschluß
15B	Hydraulik Plan Entleerung seitlich
15C	Hydraulik Plan Entleerung hinten
16	Electronische Waage
17	Reduziergetriebe
18	Hydraulische Fernbedienung Gegenschneide
19	Hydraulischer Stützfuß
20	Stützfuß mit Wiegestab und Batterie
21	Druckluftbremse
22	Querband Verlängerung
23	Querband Beidseitige Entleerung
24	Gelenkwelle 16m <sup>3</sup>
25	Gelenkwelle 20m <sup>3</sup>

## Contens

---

### Picture

1A	Decals side discharge
1B	Decals rear discharge
2	Drawbar
3	Balancers with brake system
4	Brake 300x60 with wheel Solomix 1600
5	Brake 300x90 with wheel Solomix 2000
6	Special wheels
7	Frame side discharge
8	Frame side conveyor discharge
9	Side conveyor
10	Slide position indicator
11	Auger and drive system
12	Slide cilinder
13	Mechanical remote control
14	Electrical remote control
15A	Hydraulics direct connection
15B	Hydraulics side discharge
15C	Hydraulics rear discharge
16	Electronic weighing system
17	Reduction gearbox
18	Hydraulic control counter knife
19	Hydraulic support
20	Hydraulic support with weighing sensor
21	Air brake system
22	Side conveyor extension
23	Split side conveyor
24	PTO - Shaft 16m <sup>3</sup>
25	PTO - Shaft 20m <sup>3</sup>

92180

Afbeelding 1A: Sticker zijlossend  
 Abbildung 1A: Aufkleber Seitliche Entleerung  
 Figure 1A: Decals side discharge

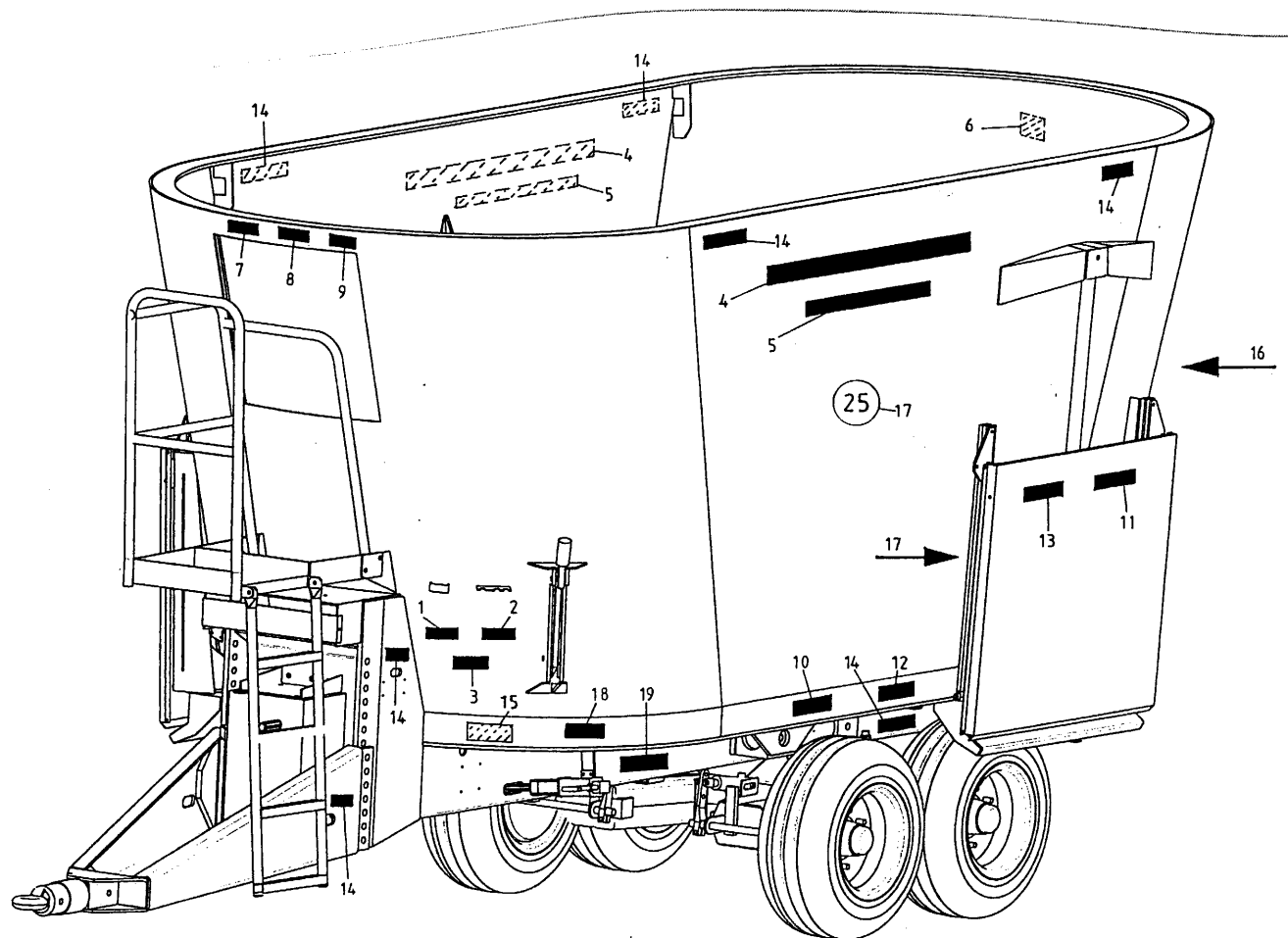

bestelnummer  
 ordernummer  
 Num. à commander  
 Bestellnummer

1	91159	1	
2	91160	1	
3	91243	1	
4	91304	2	
5A	91302	2	16 m <sup>3</sup>
5B	91303	2	20 m <sup>3</sup>
6	91241	1	
7	91245	1	
8	91240	1	
9	91242	1	
10	91228	2	
11	91211	2	
12A	91323	2	400 kPa
12B	91330	2	600 kPa
13	91327	2	
14	91183	10	
15	91118	1	
16A	91331	1	8 kmh
16B	91220	3	25 kmh
17	91143	2	
18	91335	1	
19	91333	2	

**92180**

Afbeelding 1B: Sticker achterlossend  
 Abbildung 1B: Aufkleber Entleerung Hinten  
 Figure 1B: Decals rear discharge

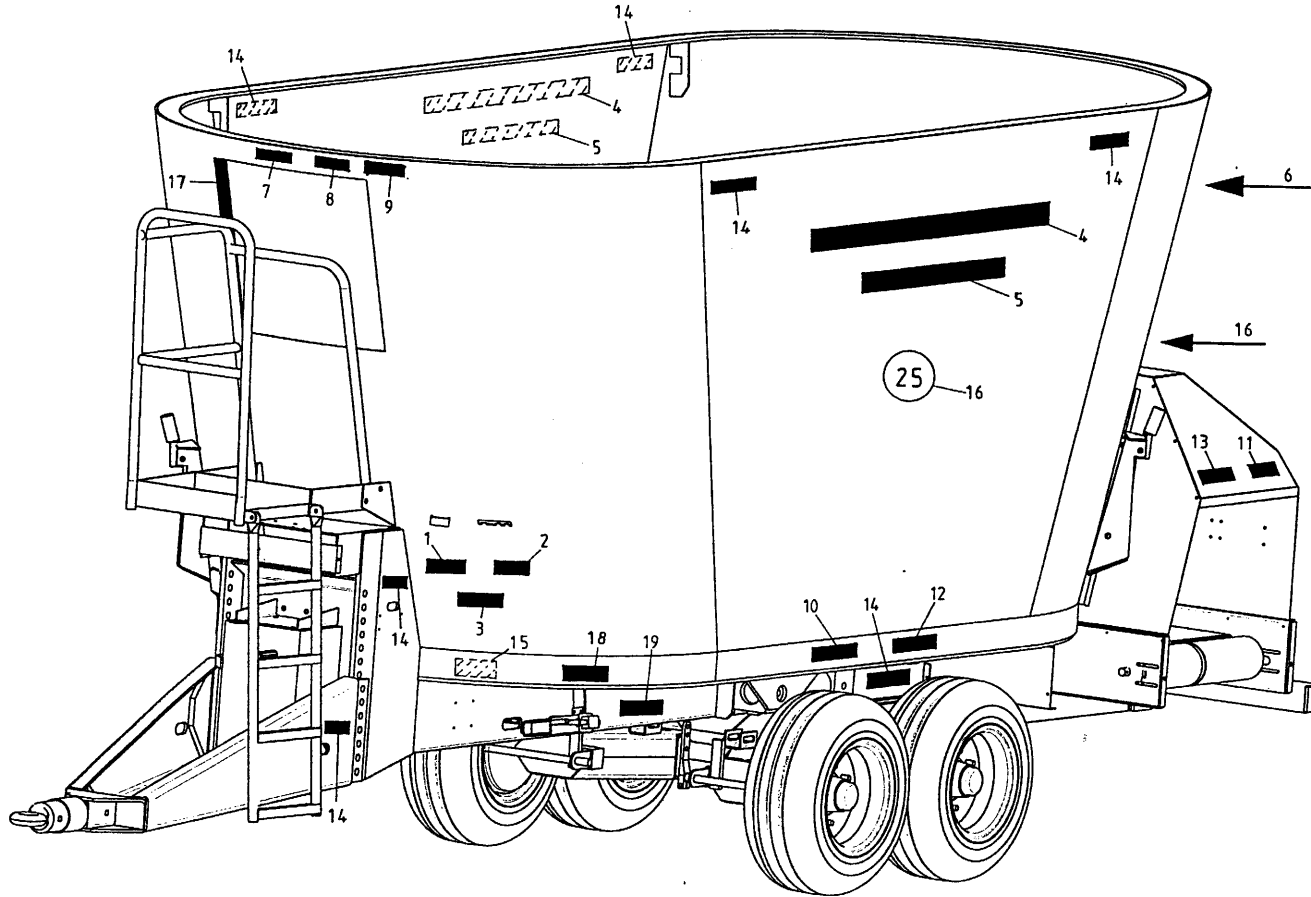

bestelnummer  
 ordernummer  
 Num. à commander  
 Bestellnummer

1	91159	1	
2	91160	1	
3	91243	1	
4	91304	2	
5A	91302	2	16 m <sup>3</sup>
5B	91303	2	20 m <sup>3</sup>
6	91241	1	
7	91245	1	
8	91240	1	
9	91242	1	
10	91228	2	
11	91152	2	
12A	91323	2	400 kPa
12B	91330	2	600 kPa
13	91162	2	
14	91183	10	
15	91118	1	
16A	91331	1	8 kmh
16B	91220	3	25 kmh
17	91143	2	
18	91335	1	
19	91333	2	

92180

Afbeelding 2: Dissel  
 Abbildung 2: Deichsel  
 Figure 2: Drawbar

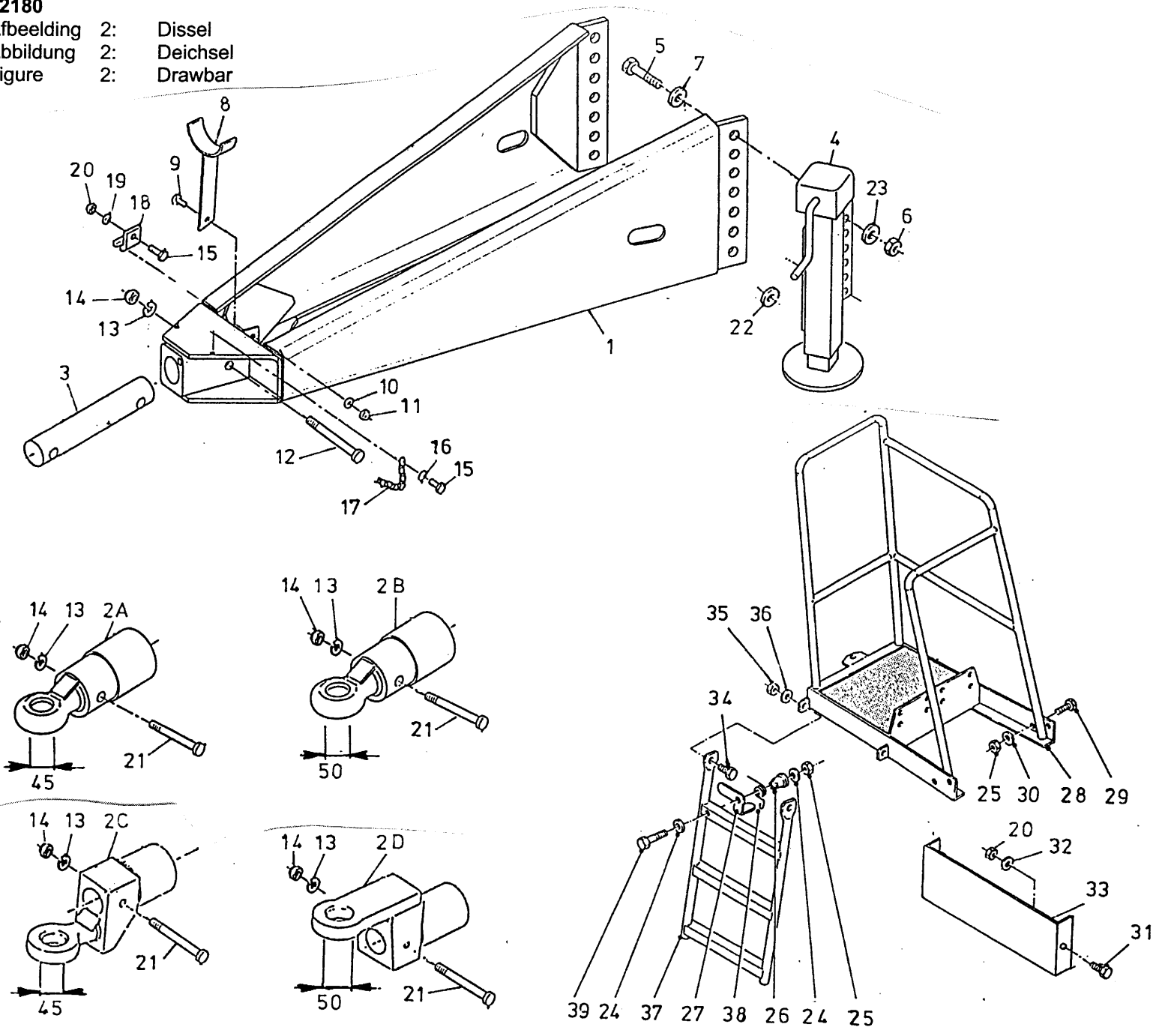

bestelnummer  
 ordernummer  
 Num. à commander  
 Bestellnummer

1	12783	1	
2A	12229	1	Ø45
2B	12560	1	Ø50
2C	12230	1	Ø45
2D	12612	1	Ø50
3	31746	1	
4	11946	1	
5	82409	5	M24 x 90
6	86124	5	M24
7	85124	5	M24
8	11709	1	
9	81026	1	M10 x 25
10	85110	1	M10
11	86210	1	M10
12	82014	1	M20 x 140
13	85020	3	M20
14	86220	3	M20
15	80331	2	M8 x 30
16	85109	1	M8
17	39136	1	
18	24528	1	
19	85109	1	M8
20	86208	4	M8
21	82013	1	M20 x 130
22	31627	1	
23	85024	5	M24
24	85108	2	M8
25	86208	1	M8
26	32064	1	
27	28064	1	
28	12556	1	
29	81636	4	M16 x 35
30	85116	4	M16
31	80821	2	M8 x 20
32	85108	2	M8

92180

Afbeelding 2: Dissel  
 Abbildung 2: Deichsel  
 Figure 2: Drawbar

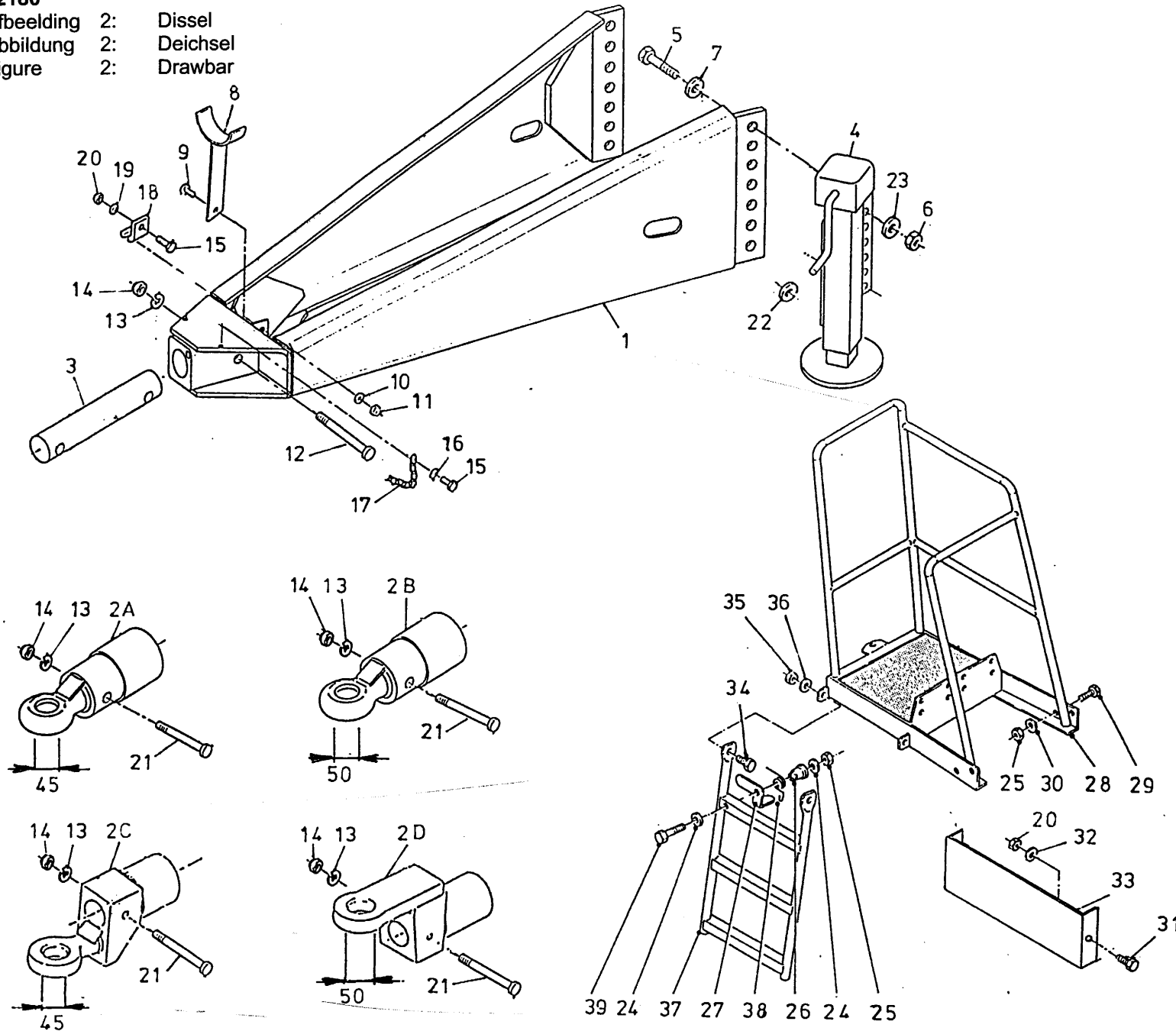

bestelnummer  
 ordernummer  
 Num. à commander  
 Bestellnummer

33	27997	1	
34	81231	2	M12 x 30
35	86212	2	M12
36	85112	2	M12
37	12777	1	
38	65088	1	
39	80841	1	M8 x 40

92180

Afbeelding 3: Tandemstel met remsysteem  
 Abbildung 3: Pendelachse mit Bremsanlage  
 Figure 3: Balancers with brake system

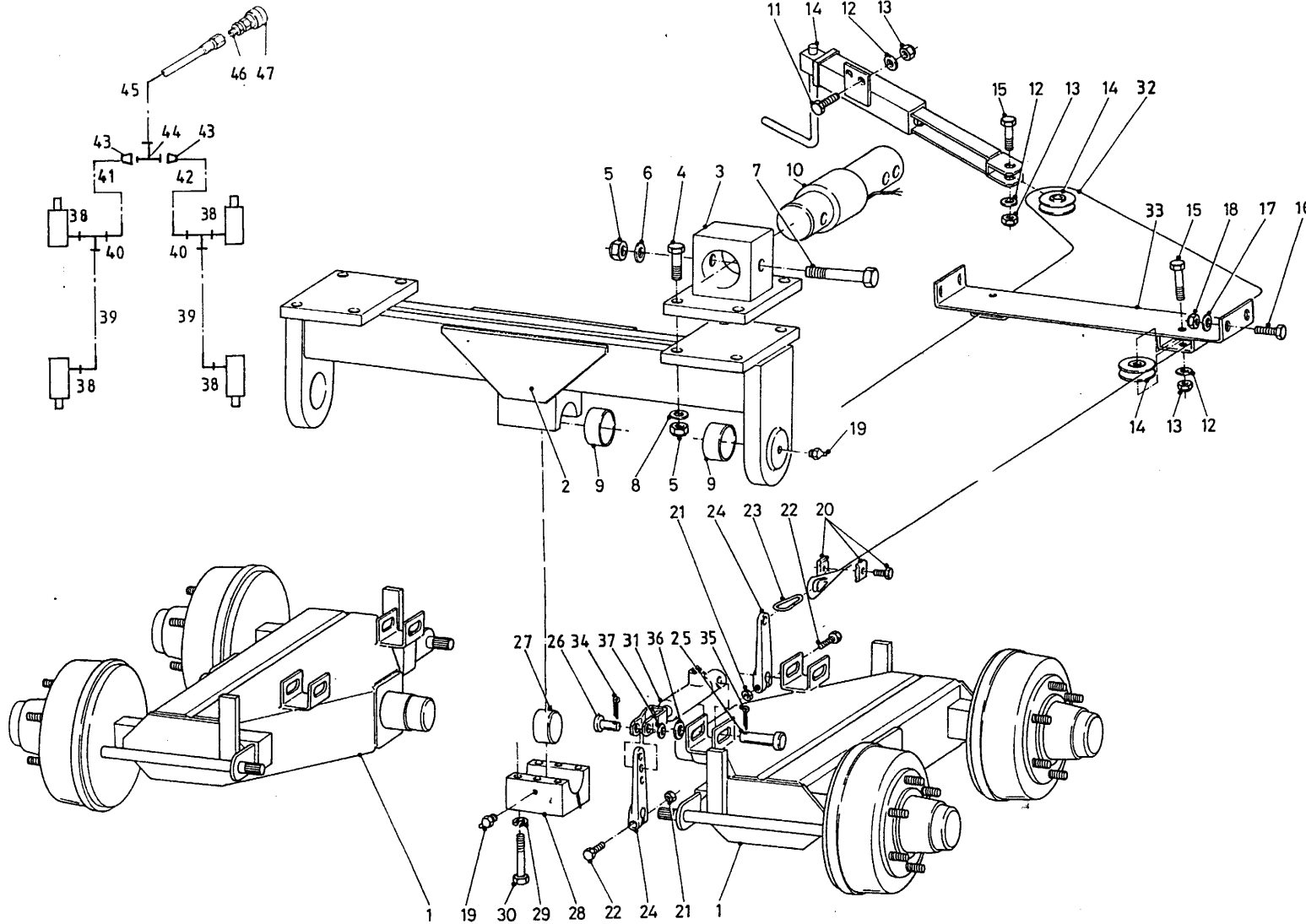

bestelnummer  
 ordernummer  
 Num. à commander  
 Bestellnummer

1A	12801	2	16 m <sup>3</sup> → 01
1B	12817	2	20 m <sup>3</sup> → 01
1C	12850	2	16 m <sup>3</sup> → 02
1D	12852	2	16m <sup>3</sup> /20 m <sup>3</sup> → 02
2A	12800	1	16 m <sup>3</sup> → 01
2B	12815	1	20 m <sup>3</sup> → 01
2C	12849	1	16 m <sup>3</sup> → 02
2D	12853	1	16m <sup>3</sup> /20m <sup>3</sup> → 02
3	12848	2	
4	82409	8	M24 x 90
5	86124	12	M24
6	85124	4	M24
7	82418	4	M24 x 180
8	85024	8	M24
9	51897	4	
10	90841	2	
11	81031	2	
12	85110	5	M10 x 30
13	86210	5	M10
14	11768	1	
15	81055	3	M10 x 55
16	80831	4	M8 x 30
17	85108	4	M8
18	86208	4	M8
19	89519	4	
20	90430	2	
21	86108	4	M8
22	80845	4	M8 x 45
23	39139	2	
24	90760	4	
25	32202	4	
26	32203	4	

92180

Afbeelding 3: Tandemstel met remsysteem  
 Abbildung 3: Pendelachse mit Bremsanlage  
 Figure 3: Balancers with brake system

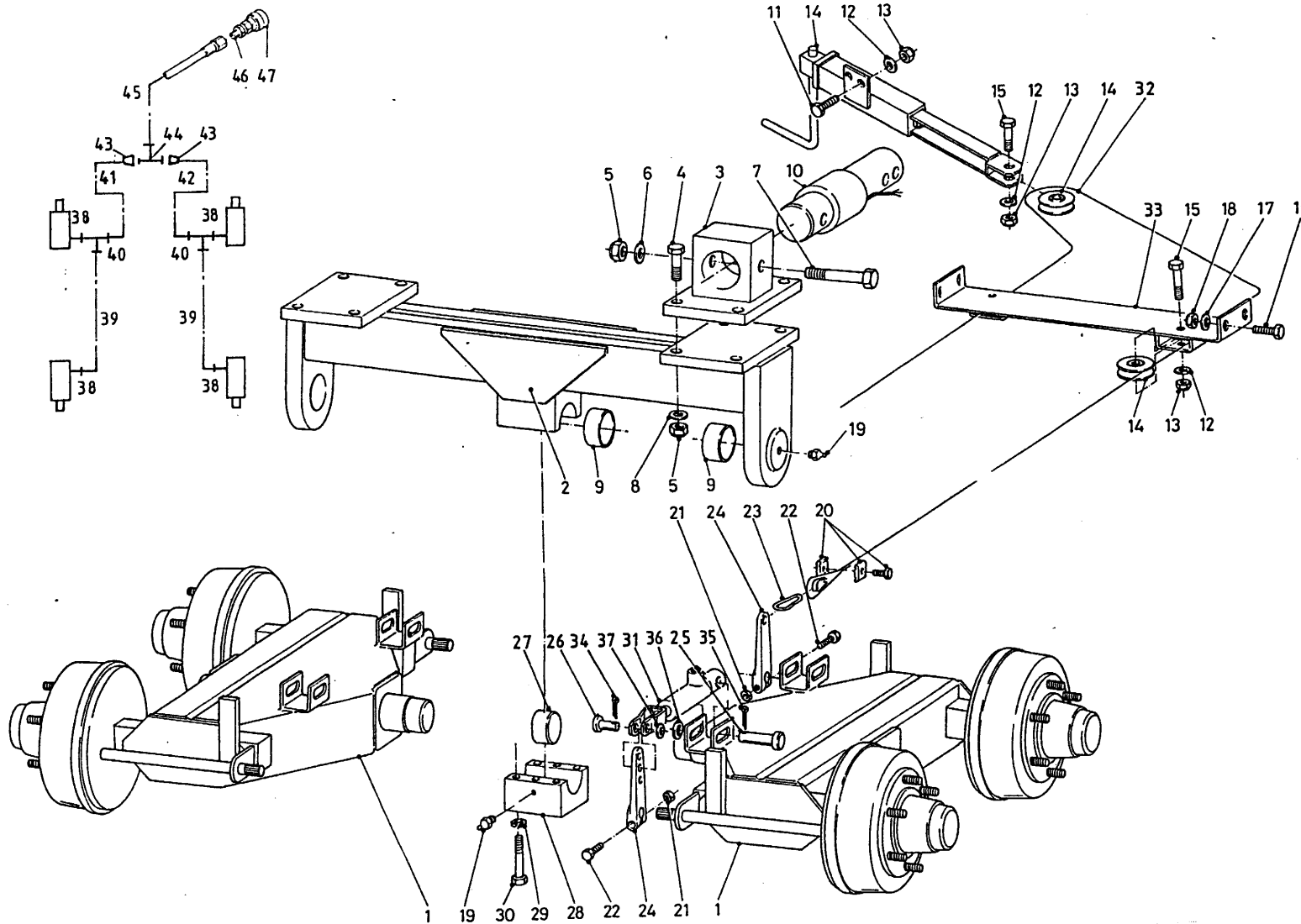

bestelnummer  
 ordernummer  
 Num. à commander  
 Bestellnummer

27	32193	1	
28	32187	1	
29	85016	6	M16
30	84494	6	M16 x 120
31	51110	4	
32	79078	1	L=5450
33	12841	1	
34	88225	4	Ø 4 x 25
35	88239	4	Ø 5 x 40
36	85120	4	M20
37	85114	4	M14
38	X50124	4	
39A	W50620	2	¼"600 RH 16m³
39B	W50763	2	¼"820 RH 20m³
40	X50354	2	
41	W50620	1	¼"600 RH
42	W50896	1	¼"460 RR
43	50157	2	
44	X50355	1	
45	W50873	1	⅜" 6000 RR
46	X50113	1	
47	53327	7	



92180

Afbeelding 4: Rem 300 x 60 met wiel Solomix 1600  
 Abbildung 4: Bremse 300 x 60 mit Rad Solomix 1600  
 Figure 4: Brake 300 x 60 with wheel Solomix 1600

bestelnummer  
 ordernummer  
 Num. à commander  
 Bestellnummer

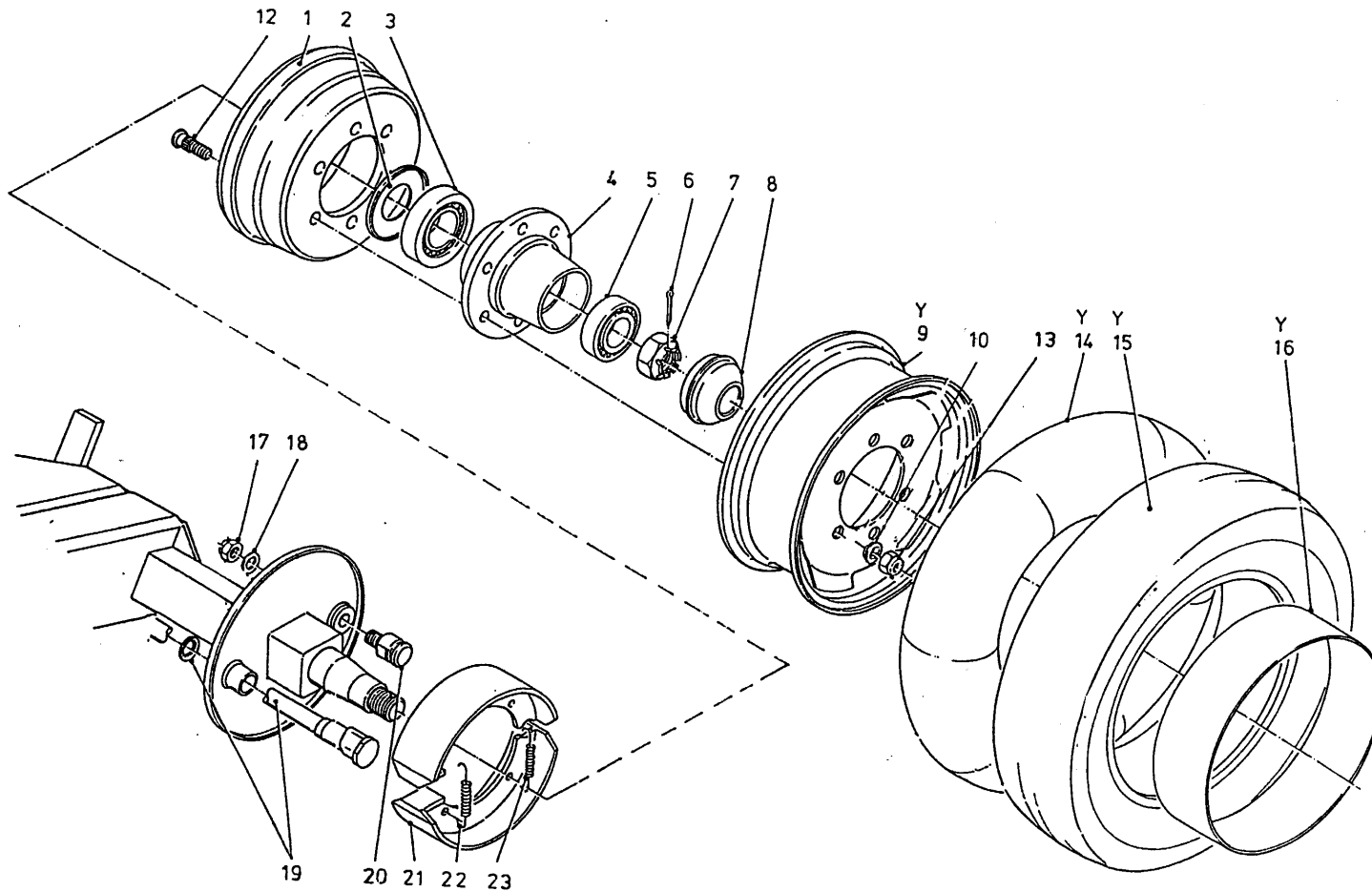

1	90792	4	
2	90790	4	
3	70149	4	30213
4	90787	4	
5	70137	4	32210
6	90758	4	
7	90757	4	
8	90791	4	
9	90749	4	10x14.5 161/205/6
10	90521	24	
12	84938	24	M18x1.5 L=75/81
13	90519	24	M18x1.5 H=18
14	90751	4	200 - 15
15	90750	4	30/11.5 x 14.5
16	90752	4	30/11.5 x 14.5
17	90764	4	
18	90765	4	
19	90956	4	
20	90763	4	
21	90762	4	
22	90767	4	
23	90768	4	
Y	90748	4	30/11.5 x 14.5

92180

Afbeelding 5: Rem 300 x 90 met wiel Solomix 2000  
 Abbildung 5: Bremse 300 x 90 mit Rad Solomix 2000  
 Figure 5: Brake 300 x 90 with wheel Solomix 2000

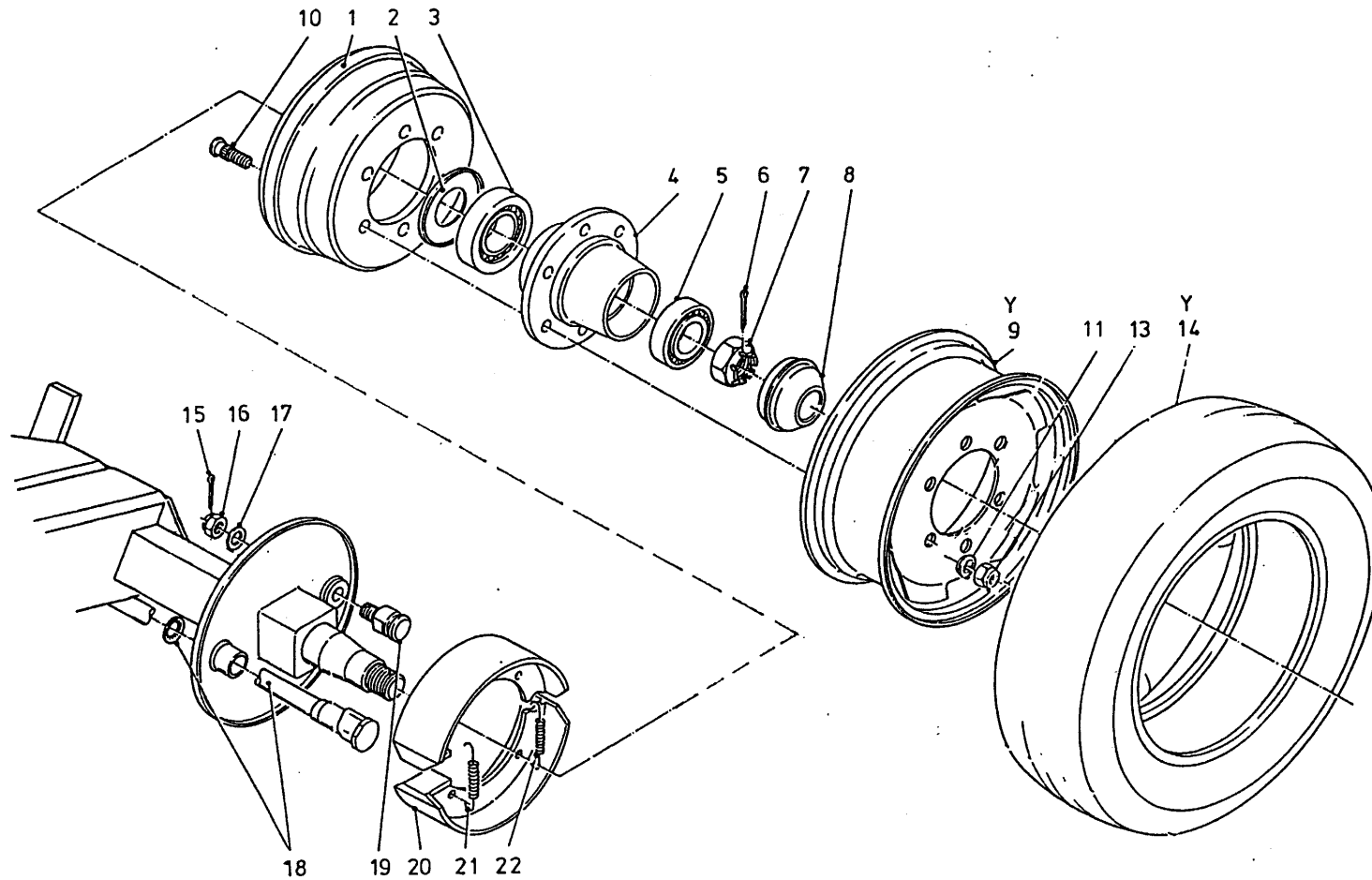

bestelnummer			
ordernummer			
Num. à commander			
Bestellnummer			
1	90502	4	
2	90503	4	
3	70132	4	32215
4	90501	4	
5	70131	4	32212
6	90522	4	
7	90504	4	
8	90505	4	
9	90901	4	1D 6.75 x 17.5
10	84938	24	M18 x 1.5 L=75/81
11	90521	24	
13	90519	24	M18 x 1.5 H=18
14	90487	4	235/75 R17.5
15	90524	4	
16	90511	4	
17	90523	4	
18	90957	4	
19	90510	4	
20	90509	4	
21	90512	4	
22	90513	4	
Y	90900	4	235/75 R17.5

92180

Afbeelding 6: Speciale wielen  
 Abbildung 6: Spezielle Räder  
 Figure 6: Special wheels

H29 x 9.00-15

8x

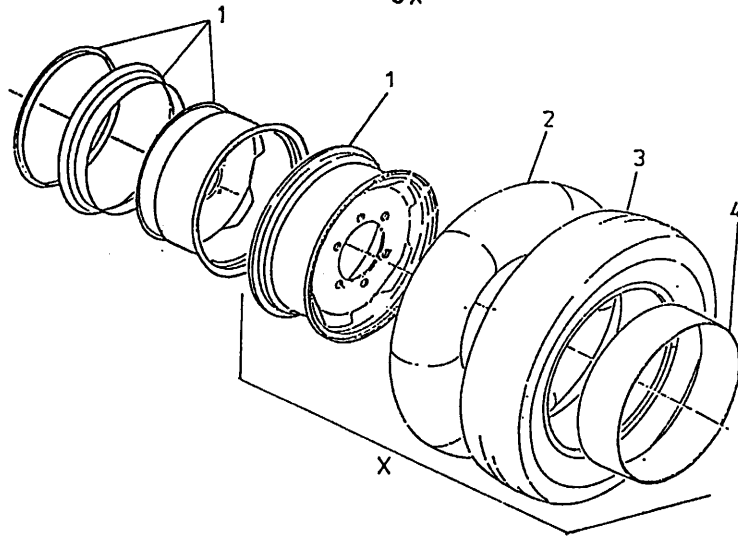

235/75 R17.5

8x

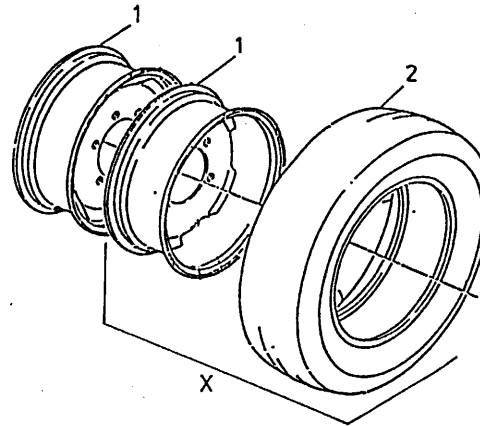

19.0/45-17

4x

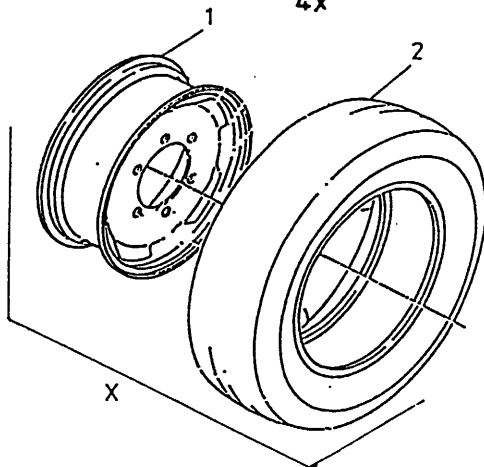

445/45R19.5

4x

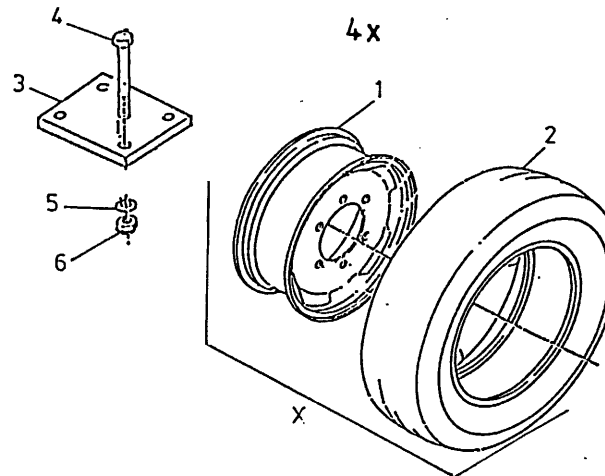

bestelnummer  
 ordernummer  
 Num. à commander  
 Bestellnummer

H29 x 9.00 - 15

1	90599	8	
2	90600	8	
3	90808	8	
4	90728	8	
X	90860	4	buiten
X	90859	4	binnen

235/75 R 17,5

1	90486	8	
2	90487	8	
X	90485	8	

19.0/45 - 17

1	90955	4	
2	90954	4	
X	90953	4	

445/45 R 19,5

1	90947	4	
2	90907	4	
3	28244	2	
4	82412	8	M24 x 120
5	85024	8	M24
6	86124	8	M24
X	90946	4	

92180

Afbeelding 7: Frame zijlossende machine  
 Abbildung 7: Rahmen Seitliche Entleerung  
 Figure 7: Frame side discharge

bestelnummer  
 ordernummer  
 Num. à commander  
 Bestellnummer

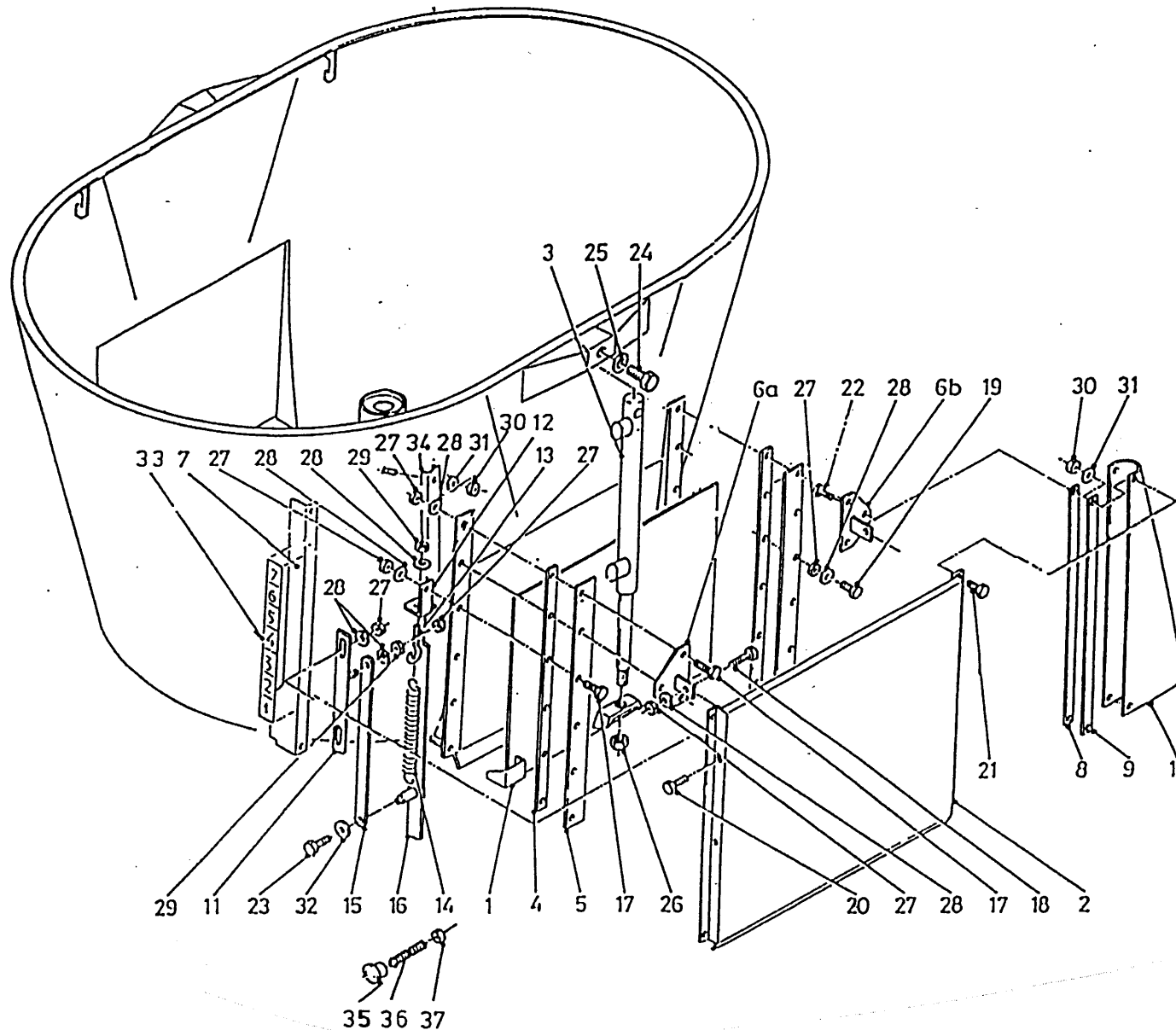

1A	12574	1	Rechts
1B	12573	1	Links
2	12587	2	
3	51114	2	
4	26448	4	
5	26449	4	
6A	12588	2	
6B	12589	2	
7A	40609	1	Rechts
7B	40610	1	Links
8	27416	4	
9	27427	4	
10A	60347	2	
10B	60348	2	
11	12591	2	
12A	27474	1	Links
12B	27475	1	Rechts
13	84174	2	M10 x 80 x 14
14	65021	2	
15	27473	2	
16	12604	2	
17	81060	10	M10 x 60
18	81050	4	M10 x 50
19	81045	14	M10 x 45
20	81026	4	M10 x 25
21	80821	8	M8 x 20
22	80831	4	M8 x 30
23	80812	2	M8 x 12
24	81690	2	M16 x 90
25	85116	2	M16
26	86216	2	M16
27	86210	34	M10
28	85110	36	M10
29	86110	4	M10
30	86208	10	M8

92180

Afbeelding 7: Frame zijlossende machine  
 Abbildung 7: Rahmen Seitliche Entleerung  
 Figure 7: Frame side discharge

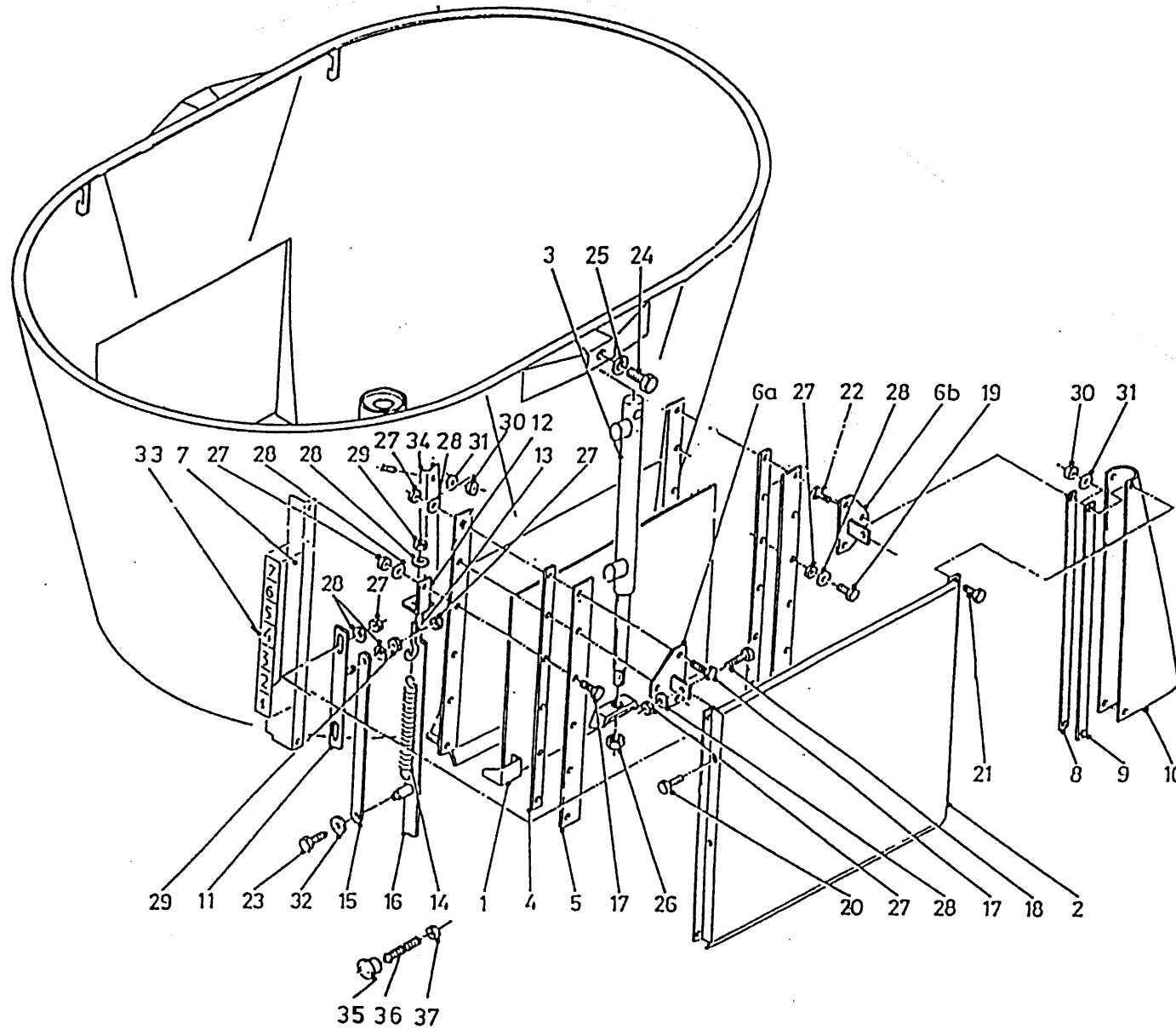

bestelnummer  
 ordernummer  
 Num. à commander  
 Bestellnummer

31	85108	10	M8
32	85109	2	M8
33	91143	2	
34	40573	2	
35	60368	2	
36	84947	2	M6 x 100
37	86106	2	M6

**92180**

Afbeelding 8: Frame achterlossende machine  
 Abbildung 8: Rahmen Entleerung Hinten  
 Figure 8: Frame rear discharge

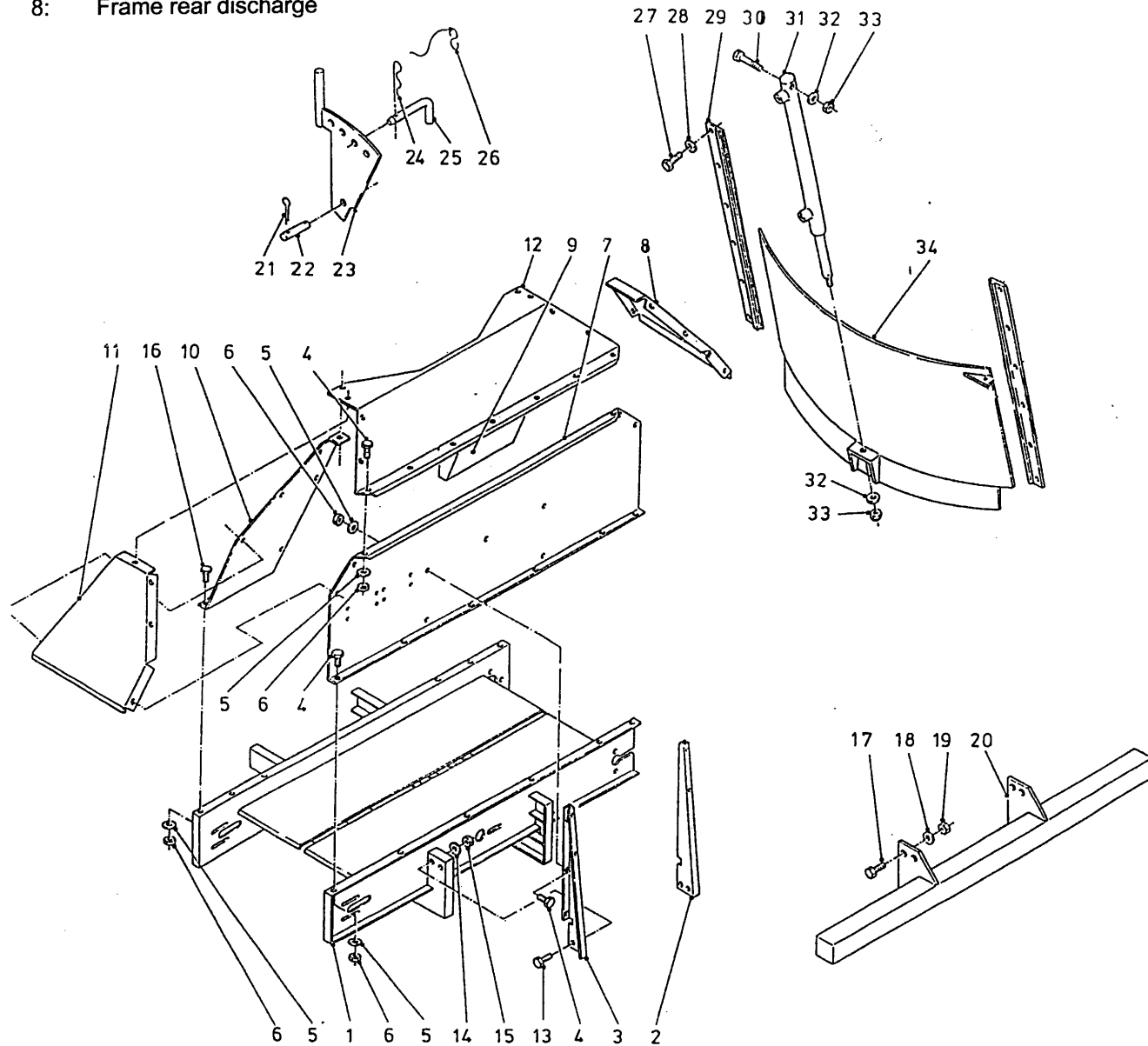

bestelnummer  
 ordernummer  
 Num. à commander  
 Bestellnummer

1	12455	1	
2	27039	1	
3	27038	42	M8 x 16
4	80816	46	M8
5	86208	46	M8
6	85108	1	
7	27054	1	
8	40567	1	
9	40566	1	
10	40565	1	
11	40568	1	
12	40564	1	
13	81646	4	M16 x 45
14	85116	4	M16
15	86216	4	M16
16	80821	4	M16 x 20
17	81646	8	M16 x 45
18	85116	8	M16
19	86216	8	M16
20	12475	1	
21	88239	4	Ø 5 x 40
22	25332	2	
23	11998	2	
24	65030	2	
25	90490	2	
26	90282	2	
27	81031	14	M10 x 30
28	85010	14	
29	24446	2	
30	81690	2	M16 x 90
31A	51114	1	16m <sup>3</sup>
31B	51062	1	20m <sup>3</sup>
32	85116	2	M16
33	86216	2	M16
34A	12784	1	16m <sup>3</sup>
34B	12122	1	20m <sup>3</sup>

92180

Afbeelding 9: Dwarsband  
 Abbildung 9: Querförderband  
 Figure 9: Side conveyor

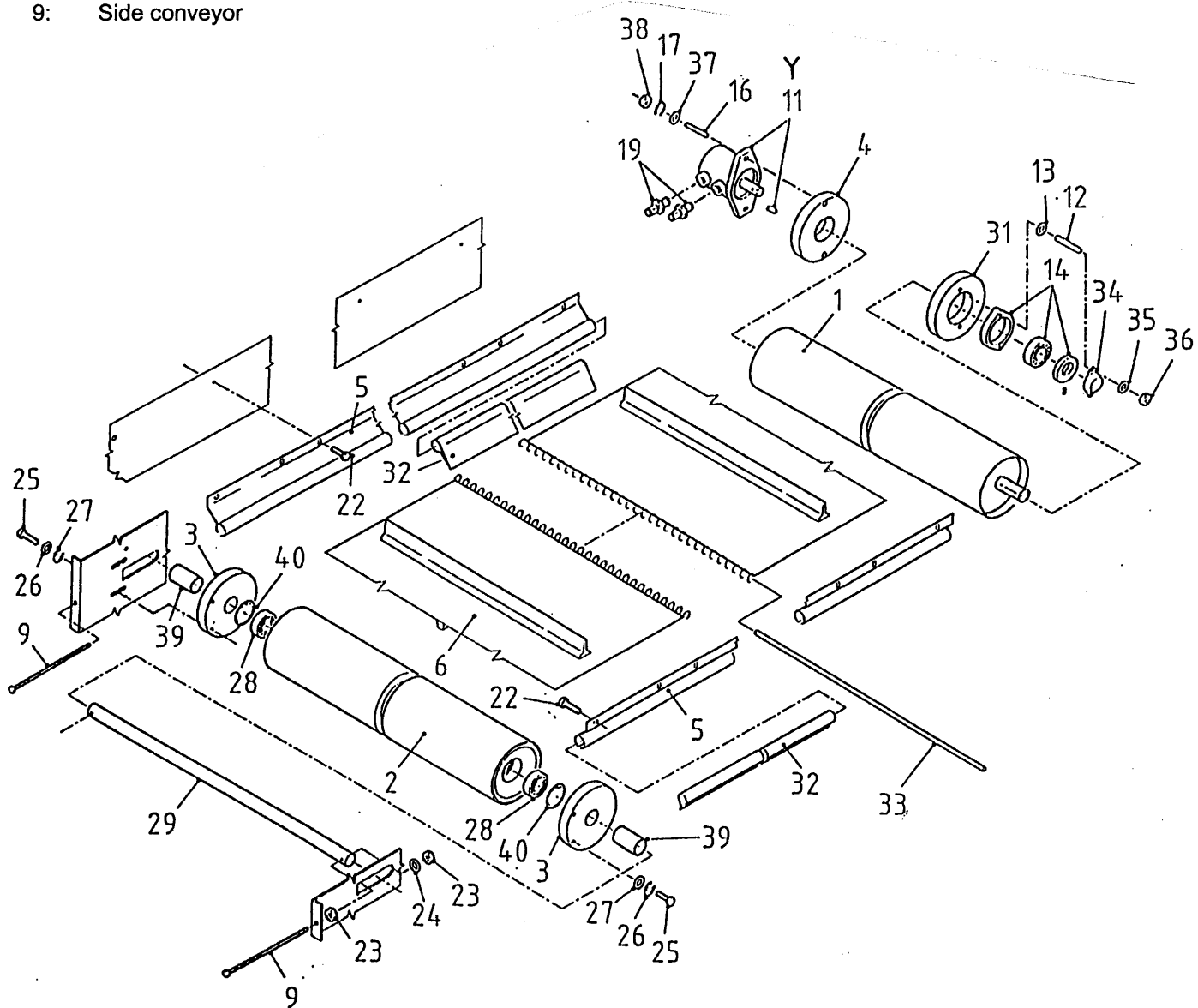

bestelnummer	ordernummer	Num. à commander	Bestellnummer
1	11940	1	
2	11979	1	
3	60290	2	
4	31709	1	
5	90745	2	L=1980
6	60334	1	L=4000
9	81223	2	M12 x 180
11A	51083	1	White 127 cc
11B	51130	1	Danfoss 127 cc
11C	51129	1	Sam 128 cc
12	84176	2	M8 x 60
13	85008	2	M8
14	70084	1	
16	84108	2	M12 x 60
17	85012	2	M12
19	X50117	2	
22	84717	18	M6 x 12
23	86112	2	M12
24	85112	2	M12
25	81031	4	M10 x 30
26	85010	4	M10
27	85113	4	M10
28	70010	2	
29	25200	1	
31	32190	1	
32	60333	2	L=1980
33	25739	1	
34	23304	1	
35	85108	2	M8
36	86208	2	M8
37	85112	2	M12
38	86212	2	M12
39	25207	2	L=53
40	87162	2	J62
Y	05356	1	White
Y	05169	1	Danfoss
Y	05358	1	Sam

92180

Afbeelding 10: Standmelder doseerschuif  
 Abbildung 10: Dosierschieber anzeiger  
 Figure 10: Slide position indicator

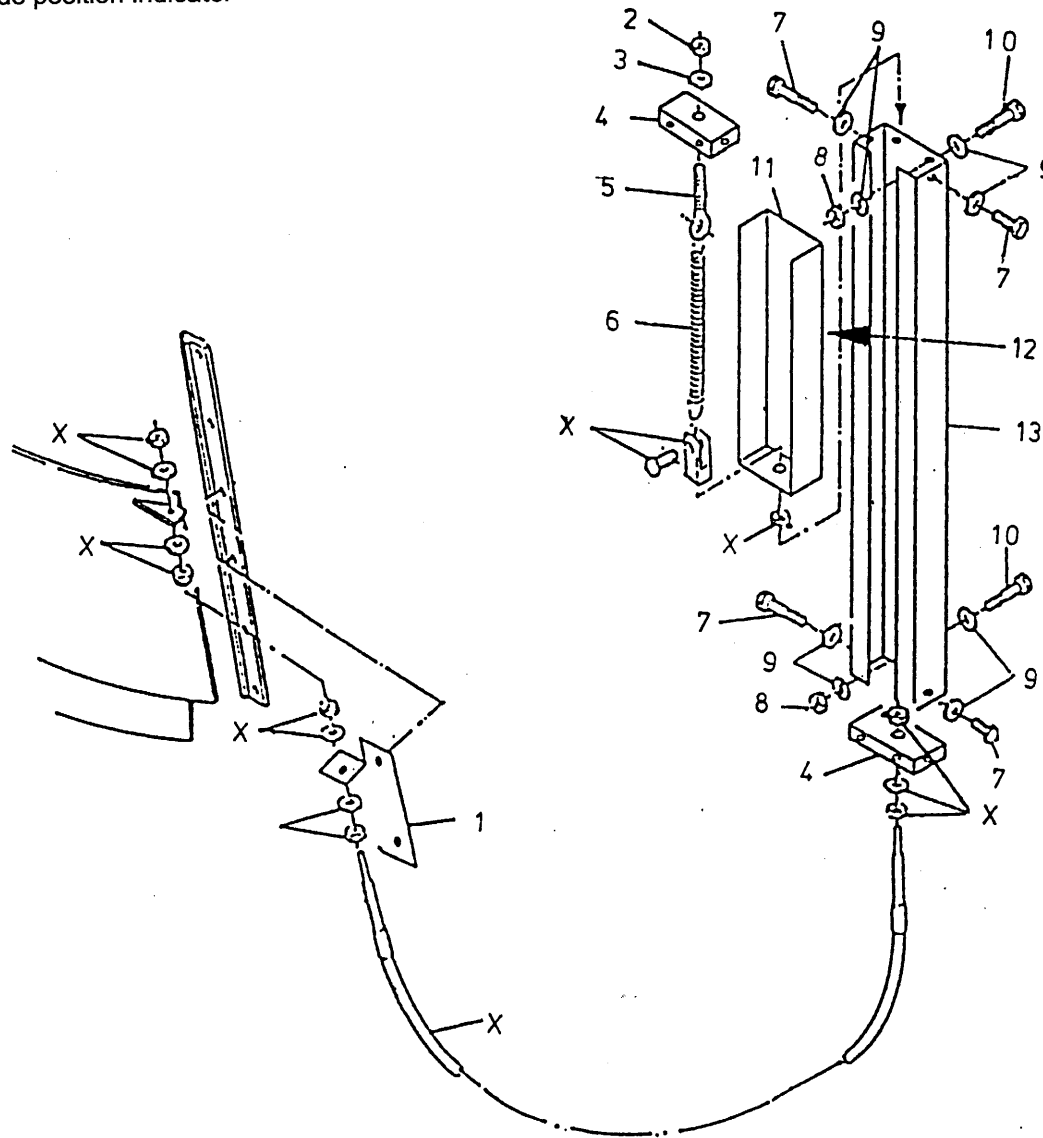

bestelnummer  
 ordernummer  
 Num. à commander  
 Bestellnummer

1	27724	1	
2	86110	1	M10
3	85110	1	M10
4	27702	2	
5	84174	1	
6	65075	1	
7	80612	4	M6 x 12
8	86206	4	M6
9	85106	10	M6
10	80665	2	M6 x 65
11	12894	1	
12	91143	1	
13	40595	1	



92180

Afbeelding 11: Aandrijving en Mengvijzel  
 Abbildung 11: Schnecke und Antrieb  
 Figure 11: Auger and drive system

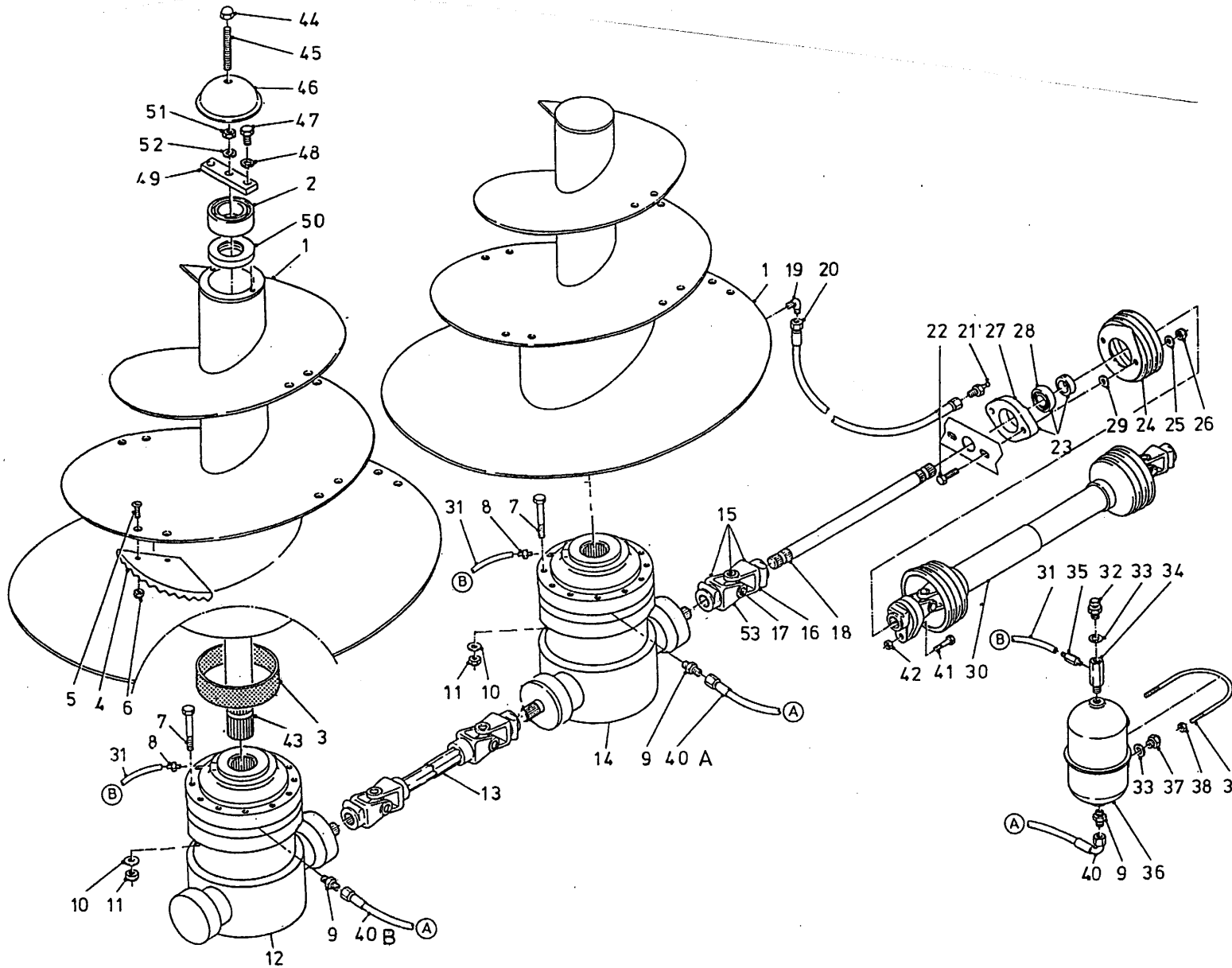

bestelnummer  
 ordernummer  
 Num. à commander  
 Bestellnummer

1A	12669	2	16 m <sup>3</sup>
1B	12768	2	20 m <sup>3</sup>
2	70143	2	
3	51867	2	
4	31841	10	
5	84121	20	M16 x 45
6	86216	20	M16
7	84487	24	M14 x 140
8	50199	2	
9	X50112	2	
10	85114	24	M14
11	86214	24	M14
12	90866	1	
13A	90868	1	16 m <sup>3</sup>
13B	90903	1	20 m <sup>3</sup>
14	90865	1	
15A	90545	1	16 m <sup>3</sup>
15B	90802	1	20 m <sup>3</sup>
16A	90563	1	16 m <sup>3</sup>
16B	90608	1	20 m <sup>3</sup>
17	90561	1	
18A	32154	1	16 m <sup>3</sup>
18B	31936	1	20 m <sup>3</sup>
19	50107	2	
20A	50957	1	1/4" 1520 RR
20B	52653	1	1/4" 3400 RR
21	89518	2	
22A	81071	2	M10 x 70 16m <sup>3</sup>
22B	81251	2	M12 x 50 20m <sup>3</sup>
23A	70059	1	16 m <sup>3</sup>
23B	70133	1	20 m <sup>3</sup>
24	90499	1	
25A	85010	2	M10 16m <sup>3</sup>
25B	85012	2	M12 20m <sup>3</sup>
26A	86810	2	M10 16m <sup>3</sup>
26B	86812	2	M12 20m <sup>3</sup>

**92180**

Afbeelding 11: Aandrijving en Mengvijzel  
 Abbildung 11: Schnecke und Antrieb  
 Figure 11: Auger and drive system

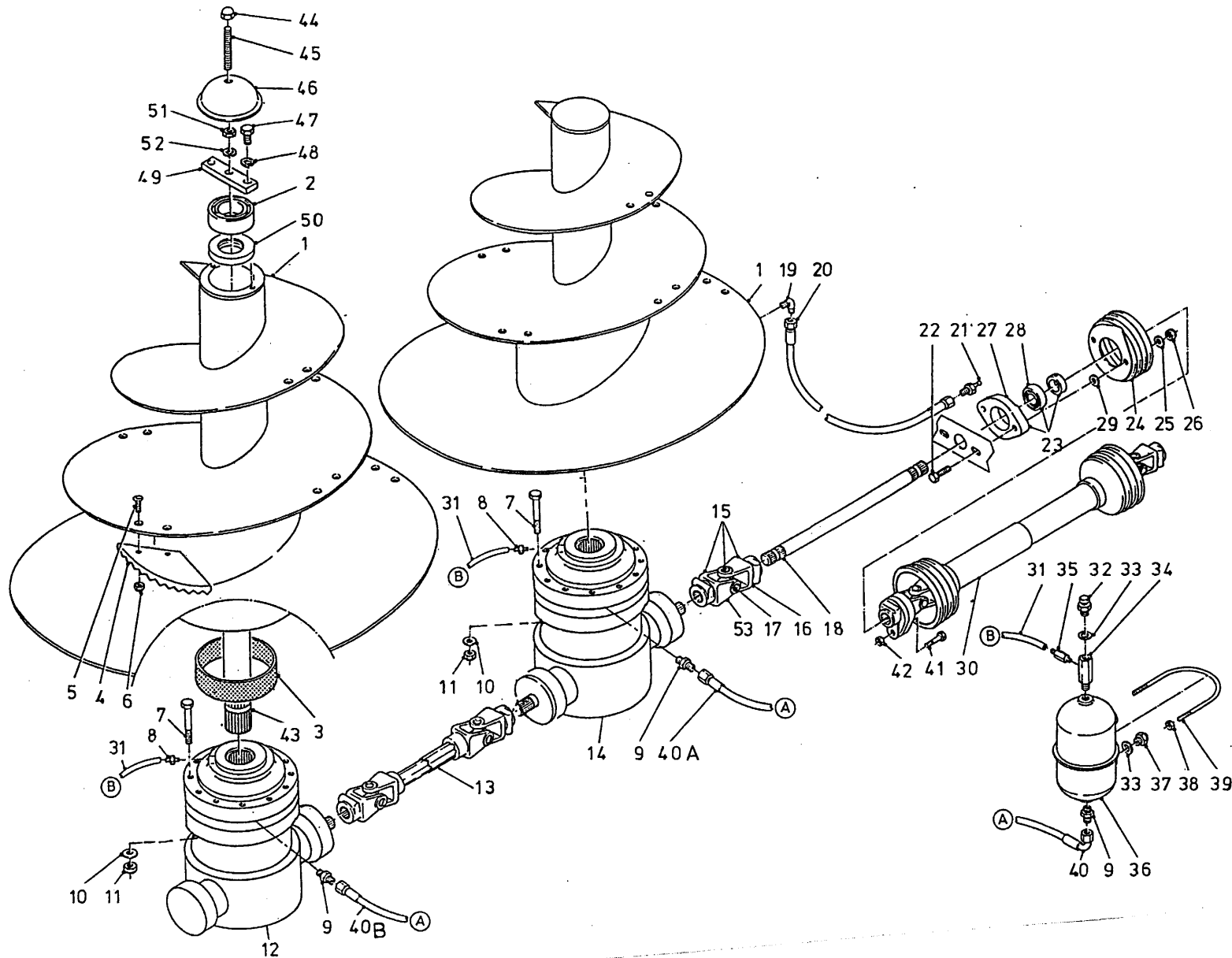

bestelnummer		ordernummer	
Num. à commander		Bestellnummer	
27A	70089	1	16 m <sup>3</sup>
27B	70135	1	20 m <sup>3</sup>
28A	70090	1	16 m <sup>3</sup>
28B	70134	1	20 m <sup>3</sup>
29A	85113	2	M10 16m <sup>3</sup>
29B	85119	2	M12 20m <sup>3</sup>
30A	90881	1	16 m <sup>3</sup>
30B	90882	1	20 m <sup>3</sup>
31A	52622	1	L=3000
31B	52613	1	L=4600
32	90567	2	
33	85215	6	
34	50176	2	
35	50200	2	
36	90961	2	
37	90566	2	
38	86206	4	M6
39	84191	2	
40A	W50659	1	¾" 2700 RH
40B	W50622	1	¾" 4500 RH
41A	80860	1	M8 x 60 16m <sup>3</sup>
41B	81060	1	M10 x 60 20m <sup>3</sup>
42A	86208	1	M8 16m <sup>3</sup>
42B	86210	1	M10 20m <sup>3</sup>
43A	31832	2	L=880 16m <sup>3</sup>
43B	32044	2	L=1043 20m <sup>3</sup>
44	86937	2	M16
45	84001	2	M16
46	27690	2	
47	81626	2	M16 x 25
48	85016	2	M16
49	27937	2	
50	70145	2	
51	86116	2	M16
52	85016	2	M16
53	90562	1	

92180

Afbeelding 12: Doseerklepcilinder  
 Abbildung 12: Auswurfschiebe zylinder  
 Figure 12: Slide cilinder

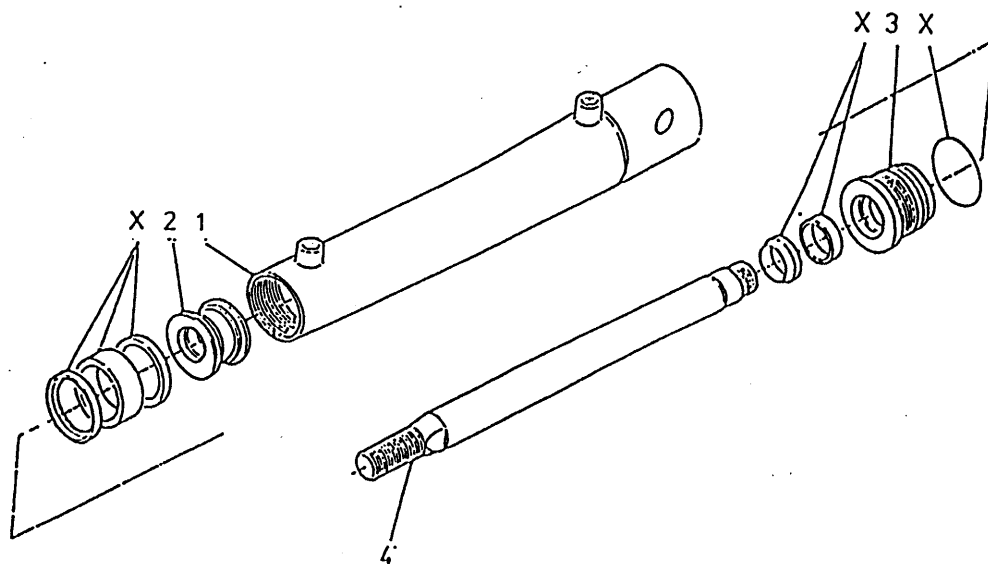

bestelnummer  
 ordernummer  
 Num. à commander  
 Bestellnummer

51114 16m³ H = 690

1	12045	1
2	30860	1
3	31460	1
4	31764	1
X	05317	1

51062 20m³ H = 900

1	11600	1
2	30860	1
3	31460	1
4	31459	1
X	05317	1

92180

Afbeelding 13: Mechanisch bediening  
 Abbildung 13: Mechanische Fernbedienung  
 Figure 13: Mechanical remote control

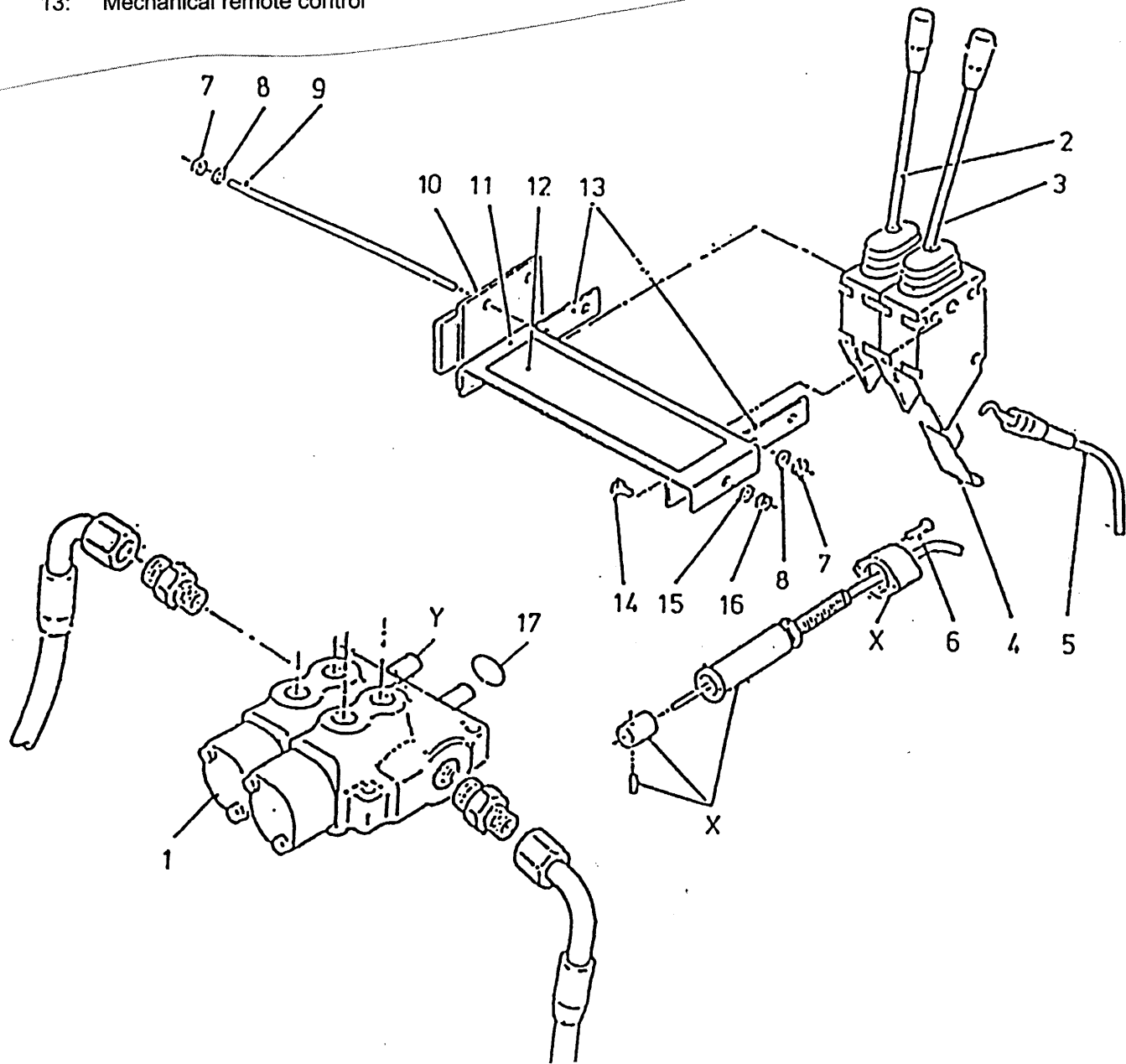

bestelnummer  
 ordernummer  
 Num. à commander  
 Bestellnummer

1	53292	1	2H
2	53129	1	
3	53127	1	
4	60210	2	
5	79060	2	L=3000
6	84480	4	M6 x 45
7	86206	6	M6
8	85106	6	M6
9	84042	3	M6 x 120
10	11139	1	
11	23167	1	
12	91237	1	
13	22244	2	
14	80816	2	M8 x 16
15	85108	2	M8
16	86208	2	M8
17	78128	2	17,86 x 2.62/70
X	53231	2	
Y	53436	2	

92180

Afbeelding 14: Elektrische bediening  
 Abbildung 14: Elektrische Bedienung  
 Figure 14: Electrical remote control

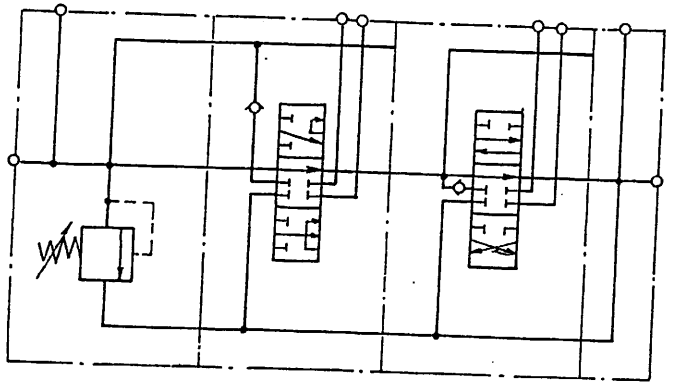
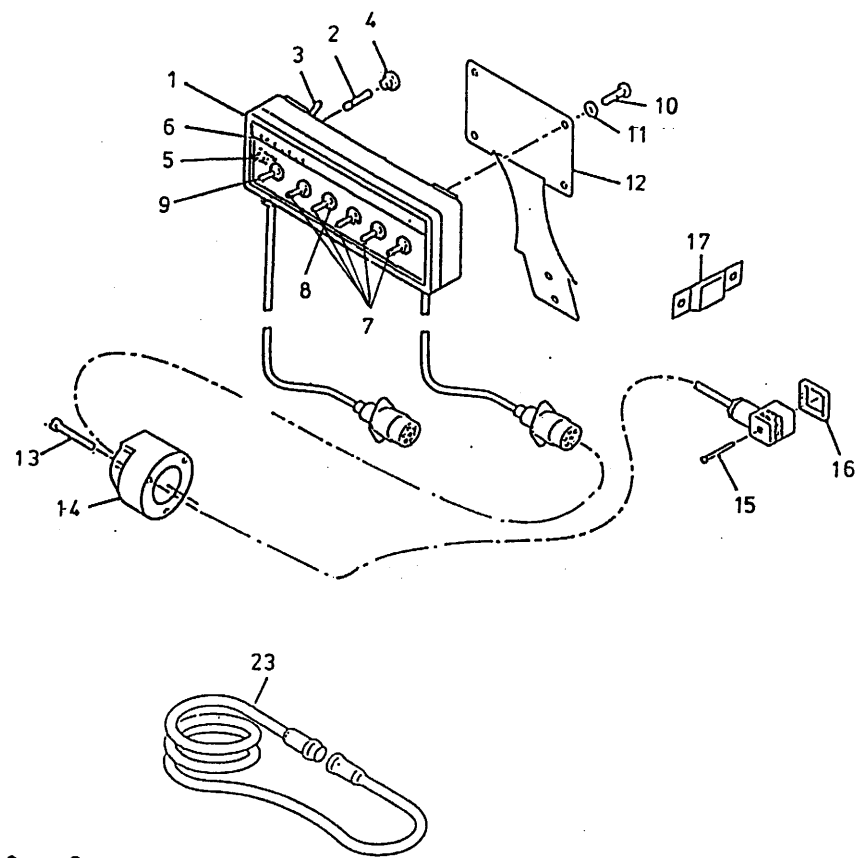
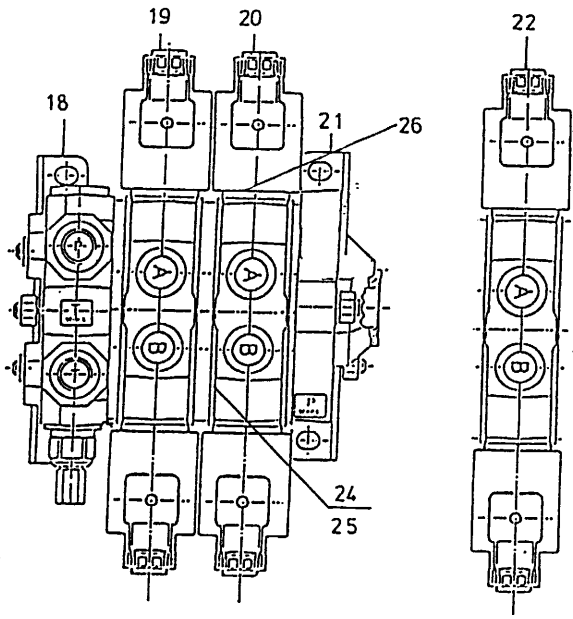

bestelnummer  
 ordernummer  
 Num. à commander  
 Bestellnummer

1	98195	1	
2	98053	1	
3	98054	1	
4	98052	1	
5	98051	1	
6	91015	1	
7	98113	5	
8	98056	6	
9	98206	1	
10	80610	4	M6 x 10
11	85106	4	M6
12	40420	1	
13	84476	3	M5 x 30
14	98147	1	
15	84711	4	M3 x 35
16	60180	4	
17	24644	1	
18	53404	1	
19	53408	1	
20	53425	1	
21	53407	1	
22	53405	1	
23	98150	1	
24	78122	1	17,17 x 1.78/70
25	78133	3	14 x 1.78/70
26	78062	4	18,77 x 1.78/70
X	53426	1	

92180

Afbeelding 15A: Slangenschema direkte aansluiting  
 Abbildung 15A: Hydraulik Plan Direkt Anschluß  
 Figure 15A: Hydraulics direct connection

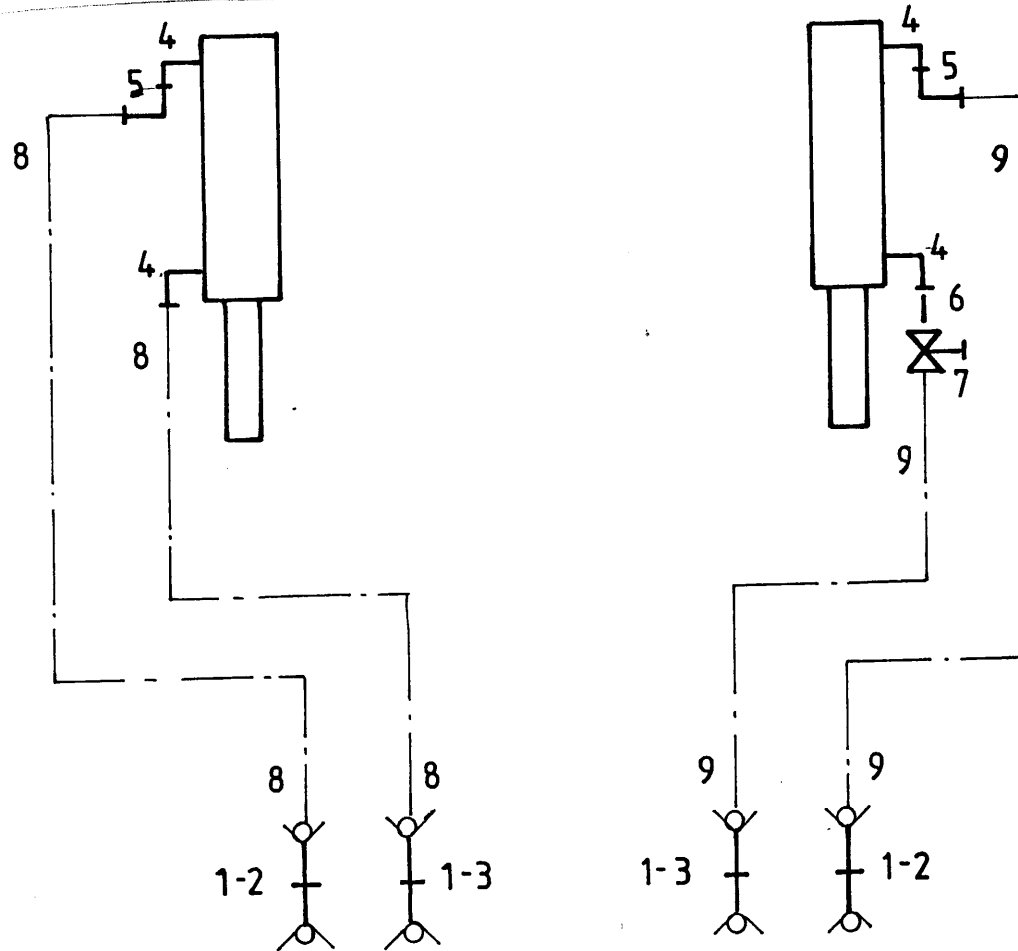

bestelnummer  
 ordernummer  
 Num. à commander  
 Bestellnummer

1	53016	2	
2	53303	1	Rood
3	53326	1	Blauw
4	X50107	4	
5	X50147	2	
6	52654	1	
7	51027	1	
8	W50745	2	¼" 4600 RR
9	W50920	2	¼" 6500 RR

92180

Afbeelding 15B: Slangenschema zijlossend  
 Abbildung 15B: Hydraulik Plan Entleerung seitlich  
 Figure 15B: Hydraulics side discharge

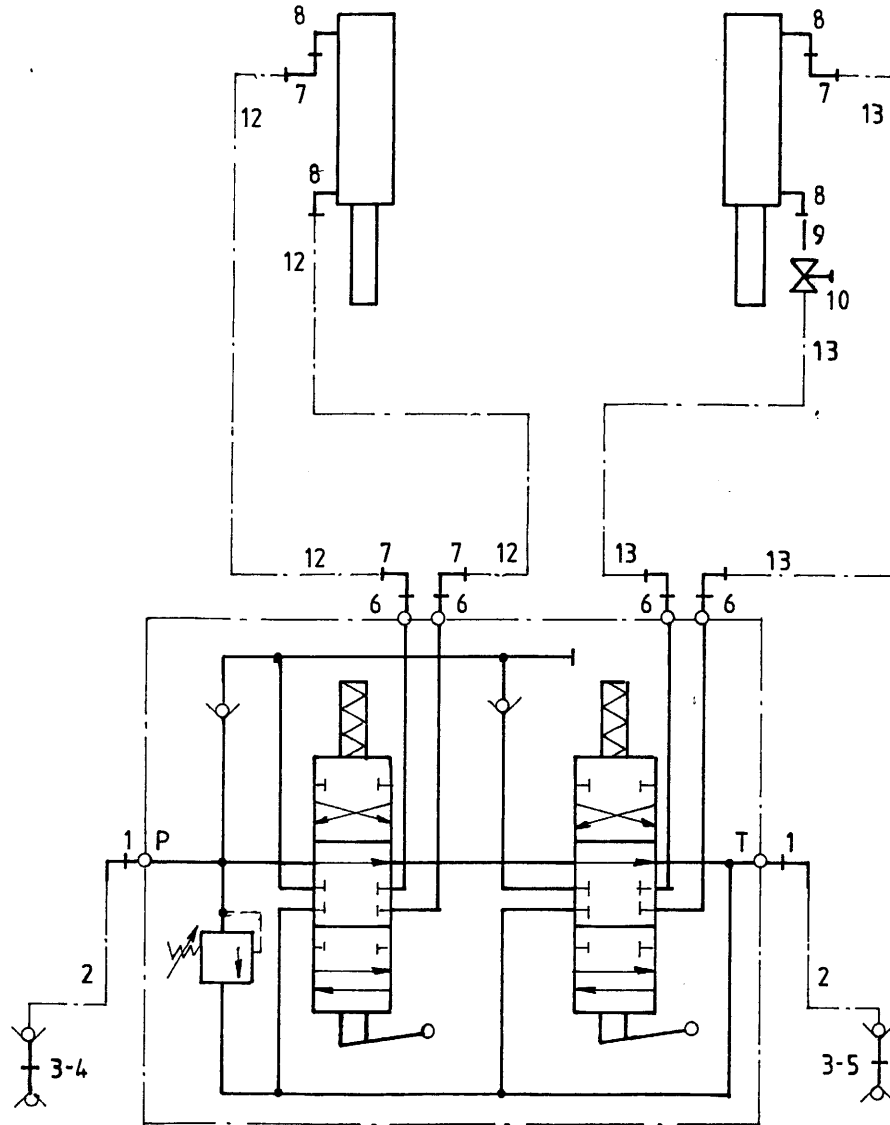

bestelnummer  
 ordernummer  
 Num. à commander  
 Bestellnummer

1	X50102	2	
2	W50643	2	1/2" 2500 RH
3	53301	2	
4	53303	1	Rood
5	53326	1	Blauw
6	X50114	4	
7	X50147	6	
8	X50107	4	
9	52654	1	
10	51027	1	
12	W50745	2	1/4" 4600 RR
13	W50920	2	1/4" 6500 RR

92180

Afbeelding 15C: Slangenschema achterlossend  
 Abbildung 15C: Hydraulik Plan Entleerung Hinten  
 Figure 15C: Hydraulics rear discharge

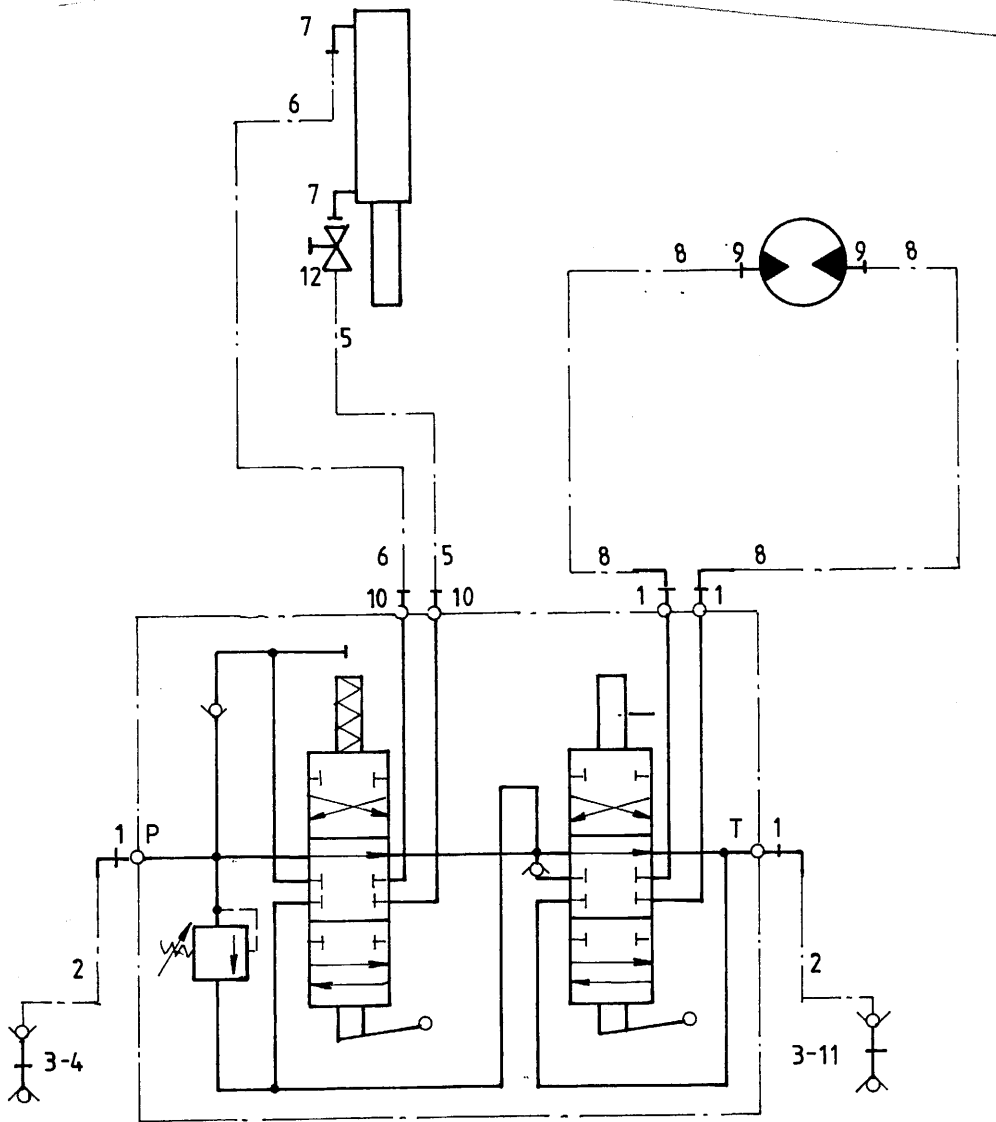

bestelnummer  
 ordernummer  
 Num. à commander  
 Bestellnummer

1	X50102	4	
2	W50643	2	½" 2500 RH
3	53301	2	
4	53303	1	Rood
5	W52658	1	⅜" 7000 RR
6	W52659	1	⅜" 7900 RR
7	X50144	2	
8	W52603	2	½" 5700 RH
9	X50117	2	
10	X50113	2	
11	53326	1	Blauw
12	51044	1	



92180

Afbeelding 16: Electronisch weegsystem  
 Abbildung 16: Elektronische Waage  
 Figure 16: Electronic weighing system

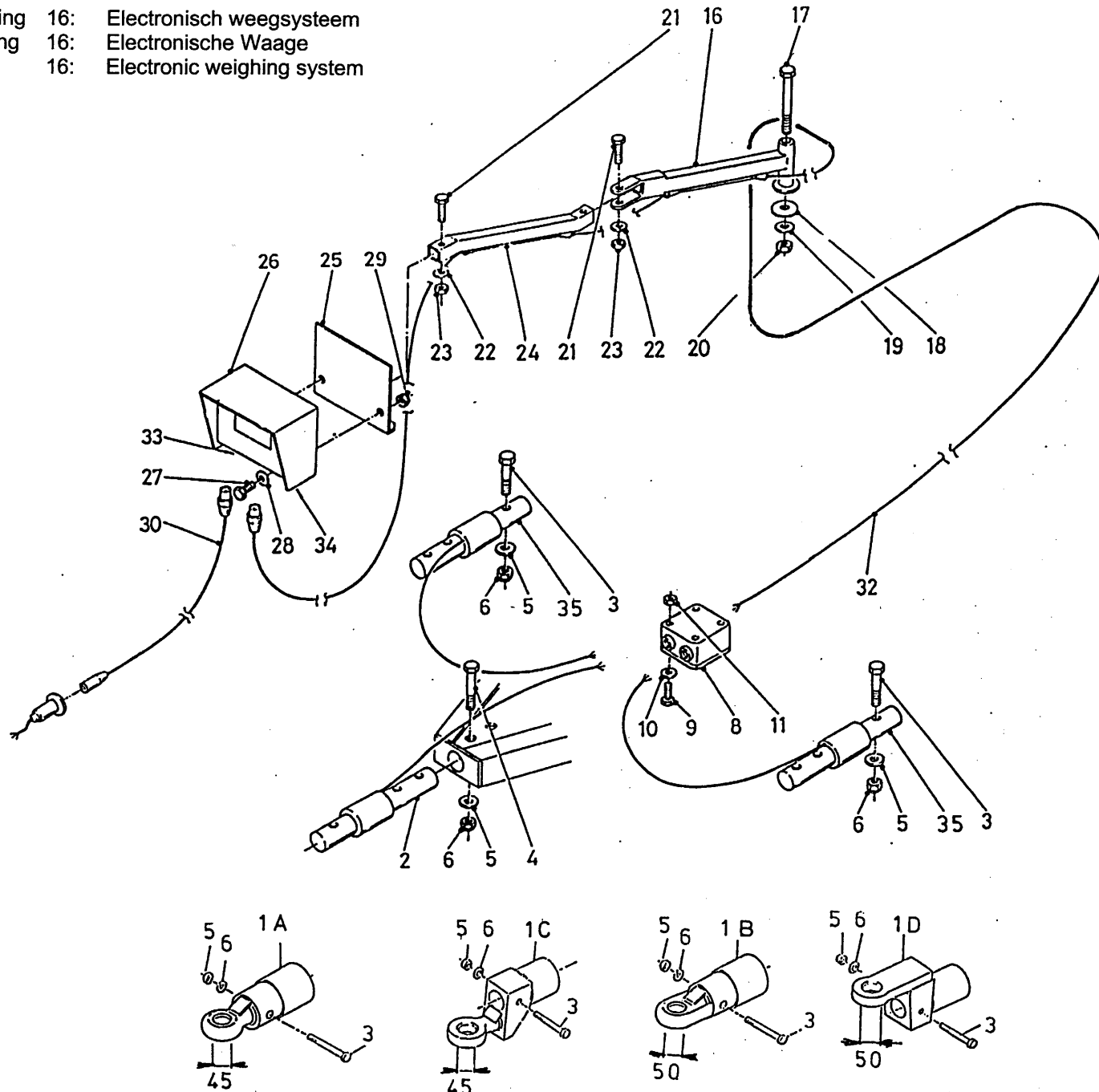

bestelnummer  
 ordernummer  
 Num. à commander  
 Bestellnummer

1A	12229	1	Ø45
1B	12560	1	Ø50
1C	12230	1	Ø45
1D	12612	1	Ø50
2	90447	1	
3	82013	3	M20 x 130
4	82014	1	M20 x 140
5	85020	4	M20
6	86220	4	M20
7	91216	1	
8	90482	1	
9	84445	4	M5 x 20
10	85105	4	M5
11	86505	4	M5
14	80821	2	M8 x 20
15	85108	2	M8
16	12037	1	
17	81653	1	M16 x 150
18	60298	1	
19	85116	1	M16
20	86216	1	M16
21	81055	2	M10 x 55
22	85110	2	M10
23	86210	2	M10
24	12036	1	
25	12038	1	
26	90481	1	
27	80621	2	M6 x 20
28	85106	2	M6
29	86506	2	M6
30	90483	1	
32	90719	1	
33	05389	1	Female
34	05390	1	Female
35	90841	2	

**92180**

Afbeelding 17: Vertragingskast  
 Abbildung 17: Reduziergetriebe  
 Figure 17: Reduction gearbox

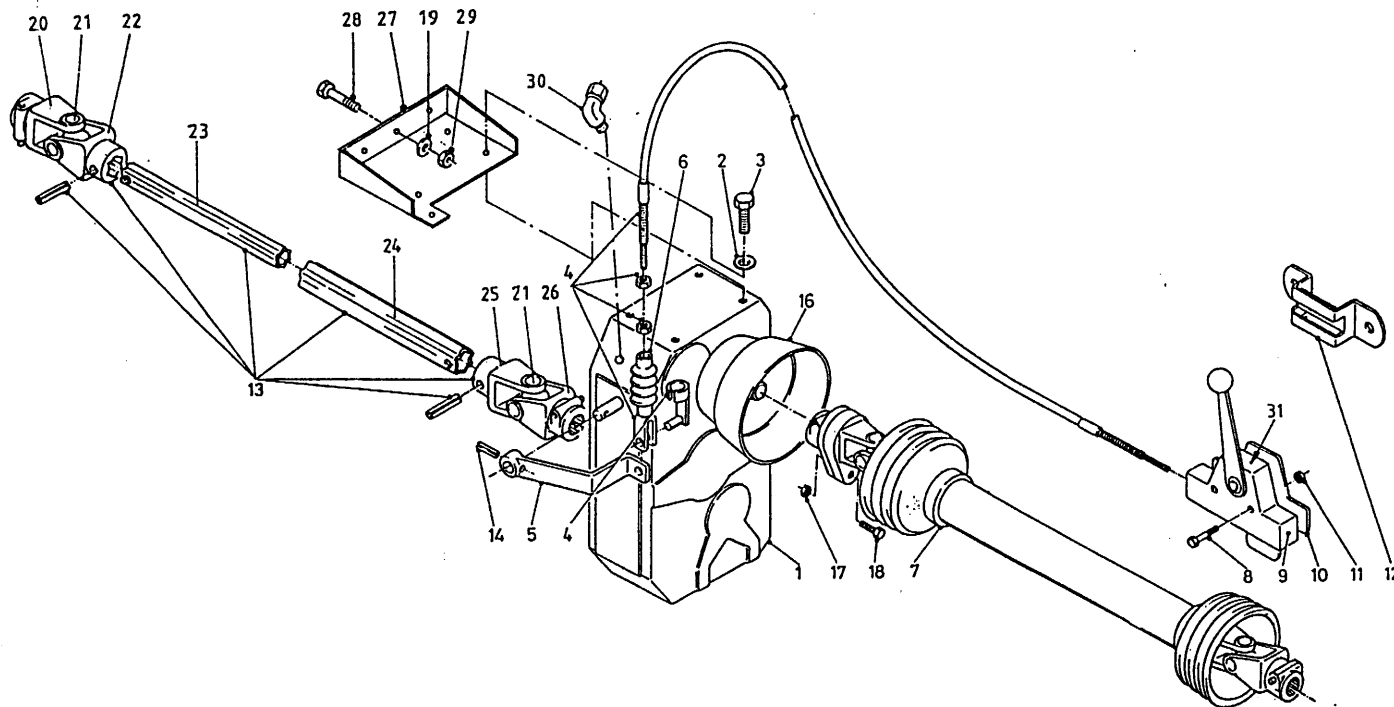

bestelnummer		ordernummer	
Num. à commander		Bestellnummer	
1A	90633	1	BIMA
1B	90857	1	GB
2	85114	4	M14
3	81430	4	M14 x 30
4	79051	1	L= 3000
5	12235	1	
6	90280	1	
7	90495	1	
8	80630	2	M6 x 30
9	90121	1	
10	10525	1	
11	86206	2	M6
12	20199	1	
13	90560	1	1 3/4"20-1 3/4"-6
14	88030	1	Ø6 x 30
16	90948	1	
17	86208	1	M8
18	80860	1	M8 x 60 8.8
19	85116	3	M16
20	90562	1	1 3/4"-20
21	90561	2	
22	90607	1	
23	90741	1	
24	90742	1	
25	90606	1	
26	90608	1	1 3/4"-6
27	12428	1	
28	81641	3	M16 x 40
29	86216	3	M16
30	91336	1	

92180

Afbeelding 18: Hydraulische bediening conframes  
 Abbildung 18: Hydraulische Fernbedienung  
 Figure 18: Hydraulic control counter knife

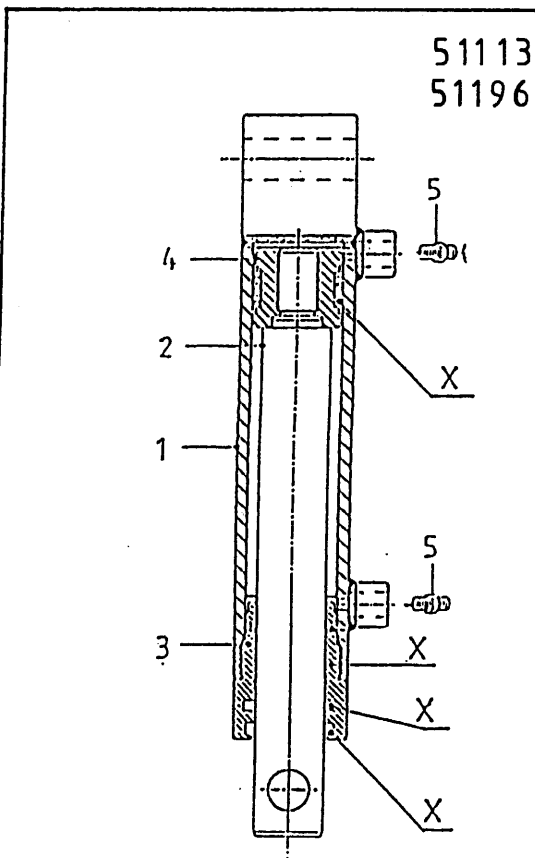
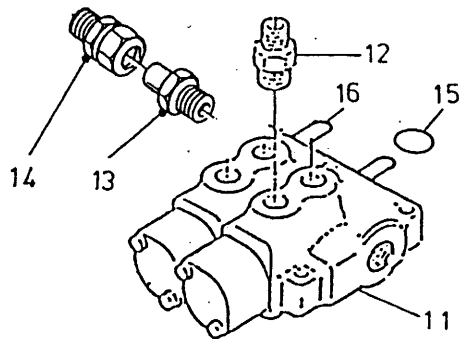
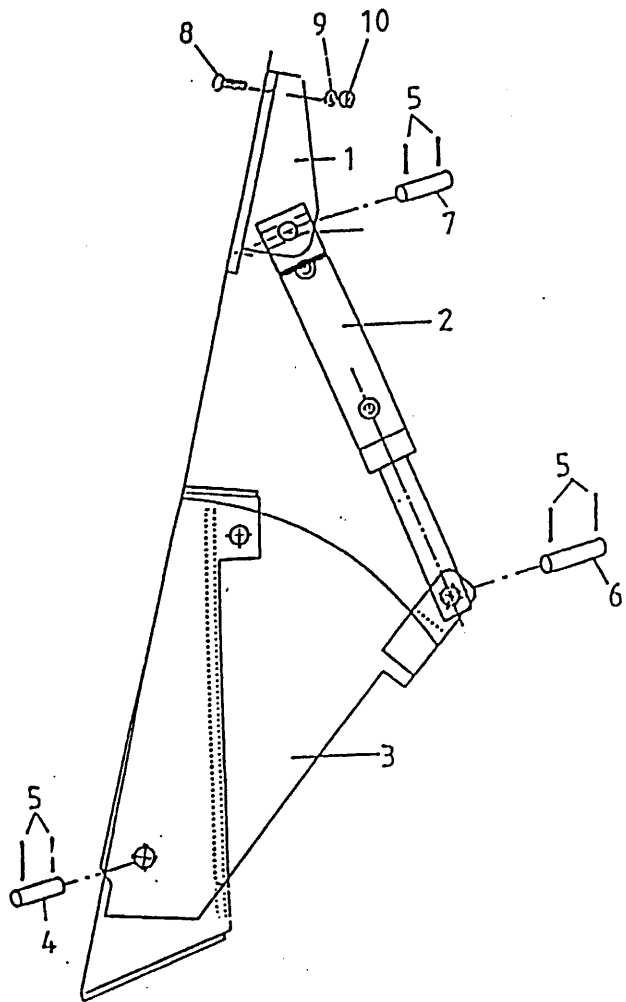

bestelnummer  
 ordernummer  
 Num. à commander  
 Bestellnummer

1	12043	1	
2	51113	1	
3	12039	1	
4	25332	1	
5	88239	6	Ø5 x 40
6	25607	1	
7	25606	1	
8	84808	2	M12 x 30
9	85112	2	M12
10	86212	2	M12
11	53267	1	
12	X50114	2	
13	50132	1	
14	50102	1	
15	78127	2	15,08 x 2,62/70
16	53430	2	

51196 H = 110

1	12843	1	
2	32207	1	
3	31460	1	
4	30860	1	
5	X50104	2	
X	05309	1	

51113 H = 120

1	12028	1	
2	31757	1	
3	31460	1	
4	30860	1	
5	X50104	2	
X	05309	1	

**92180**

Afbeelding 19: Hydraulische steunpoot  
 Abbildung 19: Hydraulischer Stützfuß  
 Figure 19: Hydraulic support

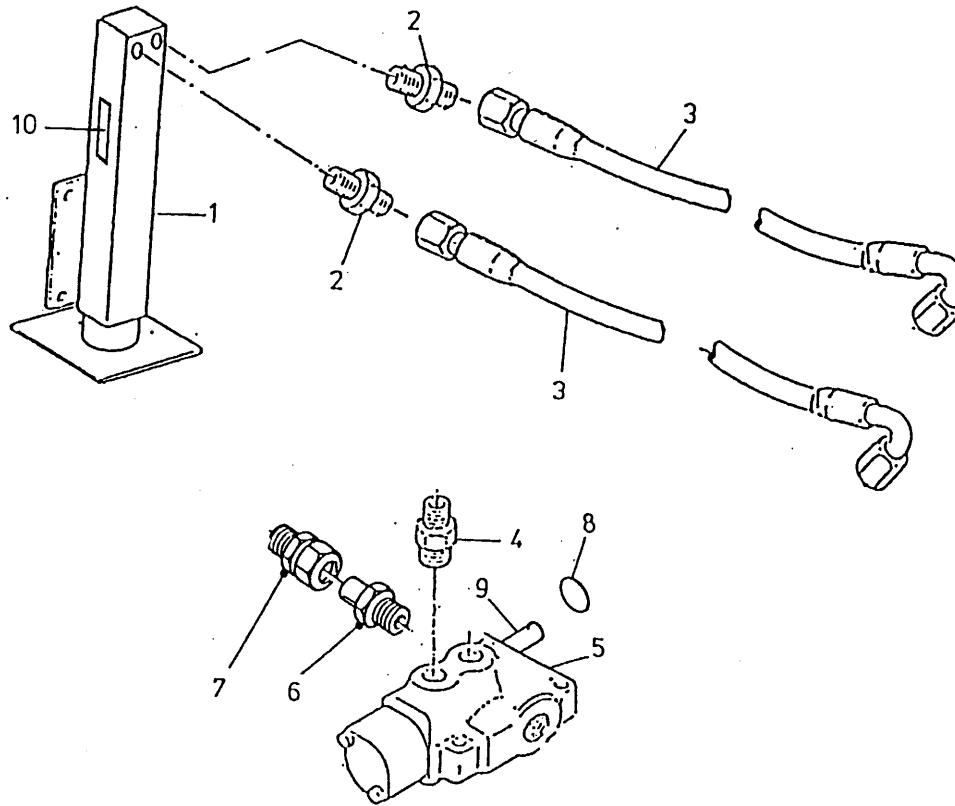

bestelnummer  
 ordernummer  
 Num. à commander  
 Bestellnummer

1	12029	1	
2	X50124	2	
3	W50956	2	1/4" 4200 RH
4	X50114	2	
5	53002	1	
6	50132	1	
7	50102	1	
8	78126	1	15,08 x 2.62/70
9	53430	1	
10	91334	1	
X	05432	1	

**92180**

Afbeelding 20: Steunpoot met sensor en accu  
 Abbildung 20: Stützfuß mit Wiegestab und Batterie  
 Figure 20: Hydraulic support with weighing sensor

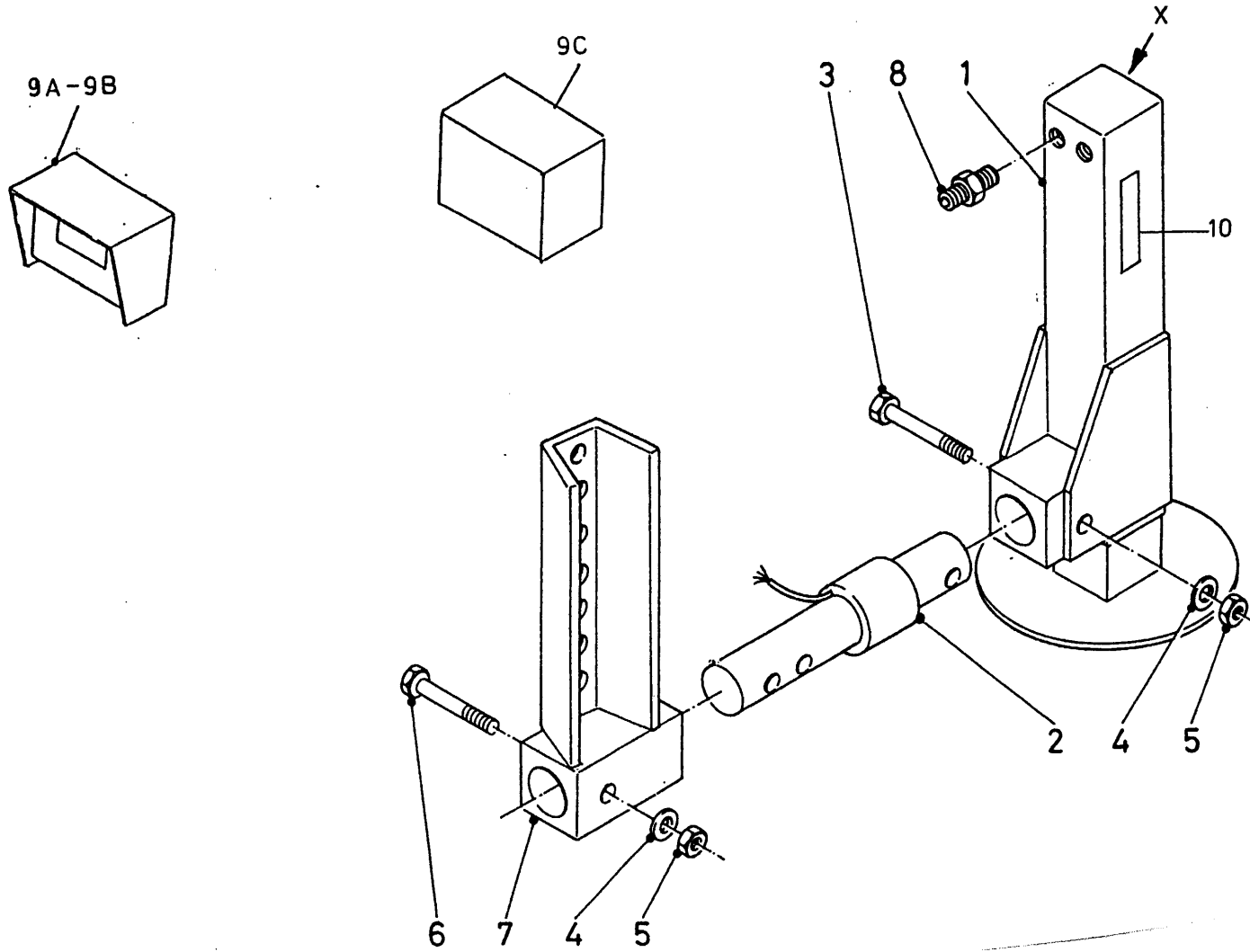

bestelnummer  
 ordernummer  
 Num. à commander  
 Bestellnummer

1	12368	1	
2	90447	1	
3	82017	1	M20 x 160
4	85120	2	M20
5	86220	2	M20
6	82014	1	M20 x 140
7	12602	1	
8	X50124	2	
9A	90713	1	serie 01
9B	90481	1	serie 02
9C	90834	1	accu/ Batterie
10	91334	1	
X	05432	1	

**92180**

Afbeelding 21: Pneumatische remsysteem

Abbildung 21: Druckluftbremse

Figure 21: Air brake system

**92180**

Afbeelding 22 : Opvoerband  
 Abbildung 22 : Querband Verlängerung  
 Figure 22 : Side conveyor extension

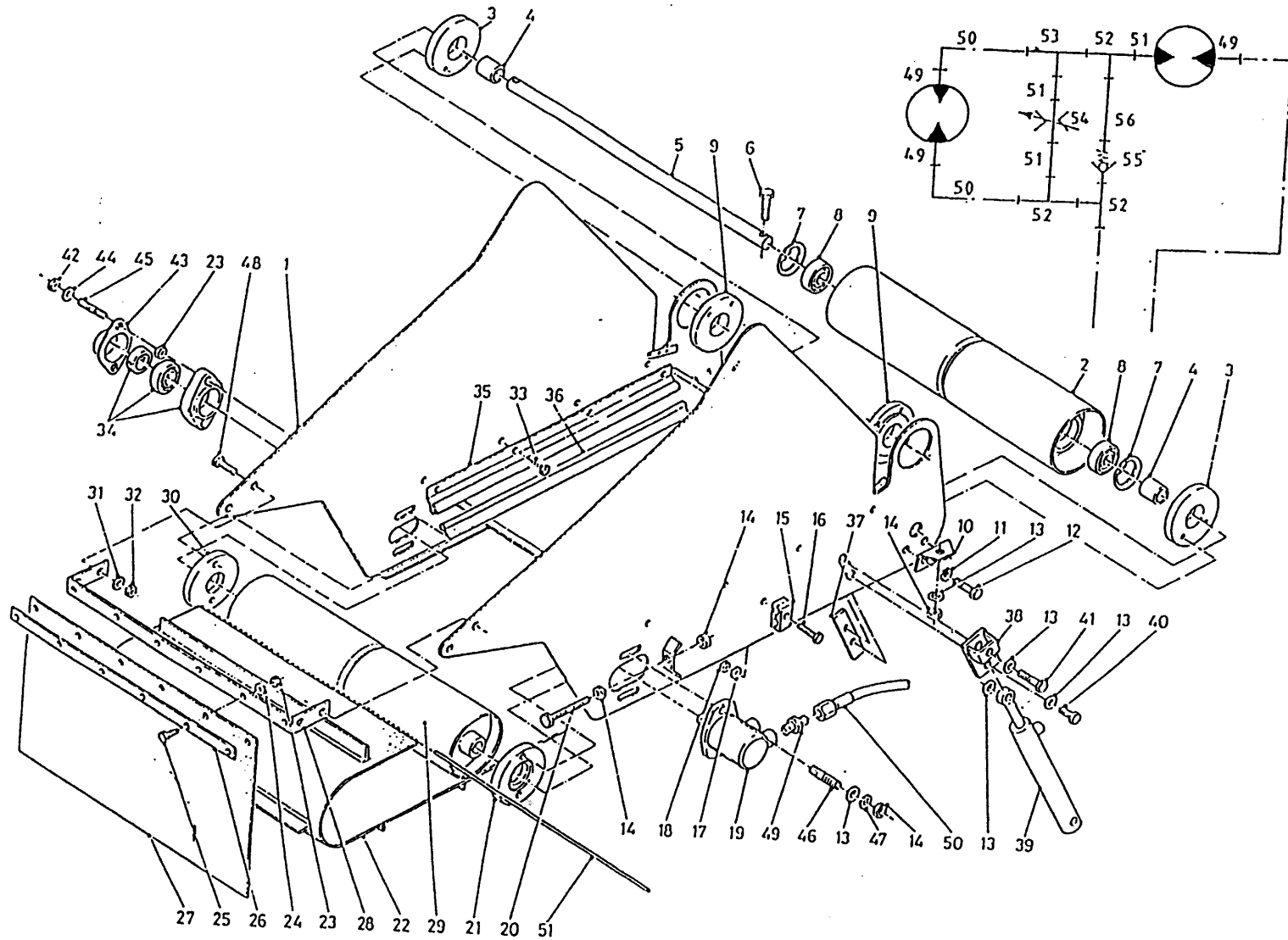

bestelnummer		ordernummer	
Num. à commander		Bestellnummer	
1	12483	1	
2	11979	1	
3	60290	2	
4	27115	2	
5	25200	1	
6	81251	2	M12 x 50
7	87162	2	J62
8	70010	2	6206
9	60332	2	
10	27116	2	
11	85010	4	M10
12	81036	5	M10 x 35
13	85112	2	M12
14	86212	1	M12
15	90427	1	
16	80645	1	M6 x 45
17	85106	1	M6
18	86206	1	M6
19	51083	1	
20	81223	2	M12 x 180
21	31709	1	
22	60319	1	
23	86208	6	M8
24	85108	6	M8
25	80826	6	M8 x 25
26	22126	1	
27	60335	1	
28	27118	1	
29	11940	1	
30	60289	1	
31	85110	4	M10
32	86210	4	M10
33	84717	8	M6 x 12
34	70084	1	
35	90814	2	
36	60352	2	
37	27094	1	
38	12495	1	
39	51036	1	
40	81236	1	M12 x 35
41	81271	1	M12 x 70

92180

Afbeelding 22 : Opvoerband  
 Abbildung 22 : Querband Verlängerung  
 Figure 22 : Side conveyor extension

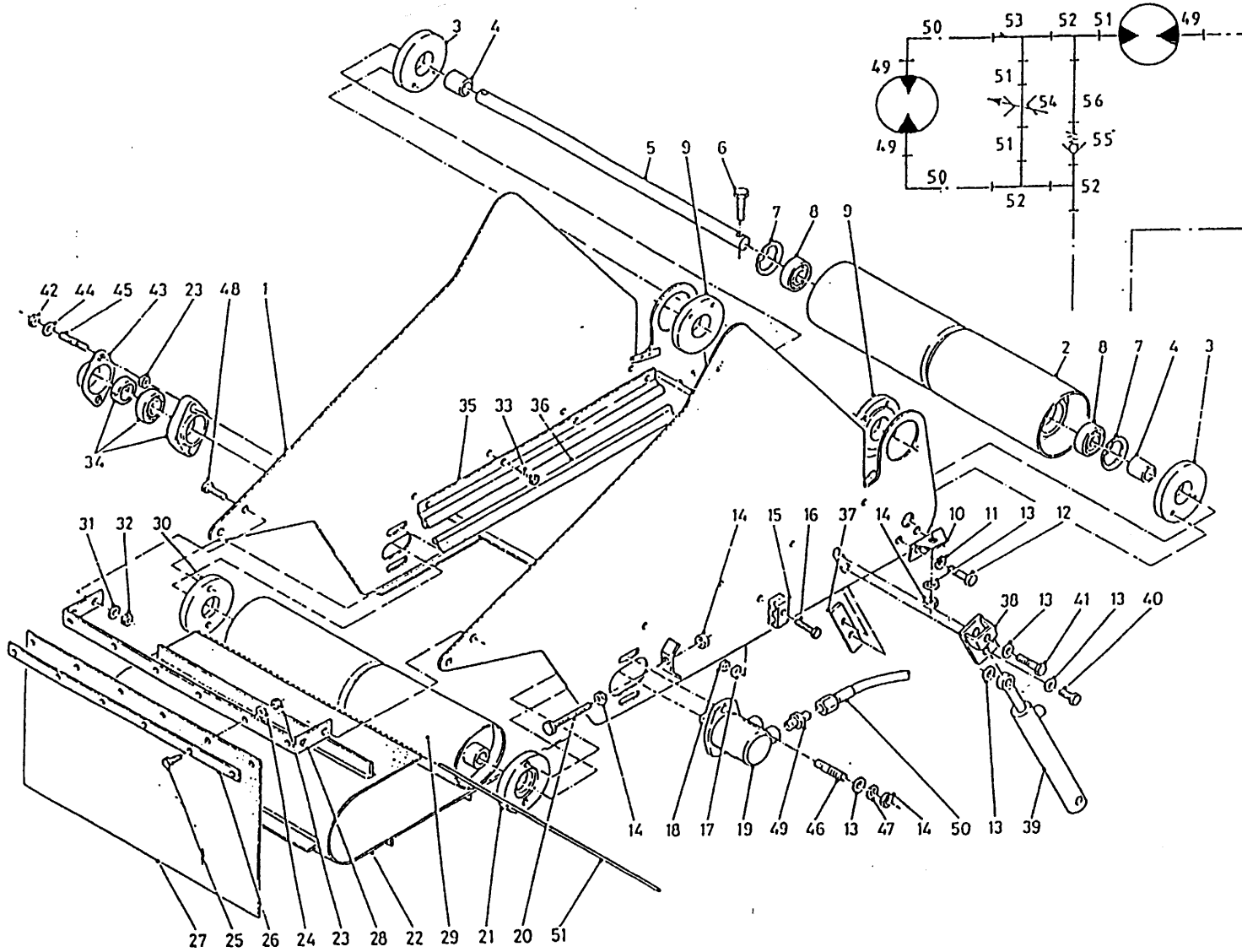

bestelnummer			
ordernummer			
Num. à commander			
Bestellnummer			
42	86208	2	M8
43	23304	1	
44	85008	2	M8
45	84176	2	M8 x 60
49	X50117	3	
50	W50768	2	½" 3000RH
51	50108	3	
52	50303	3	
53	50357	1	
54	53185	1	
55	53037	1	
56	52650	1	



92180

Afbeelding 23 : Dwarsband twee zijdig Lossend  
 Abbildung 23 : Querband Beidseitige Entleerung  
 Figure 23 : Dual side conveyor

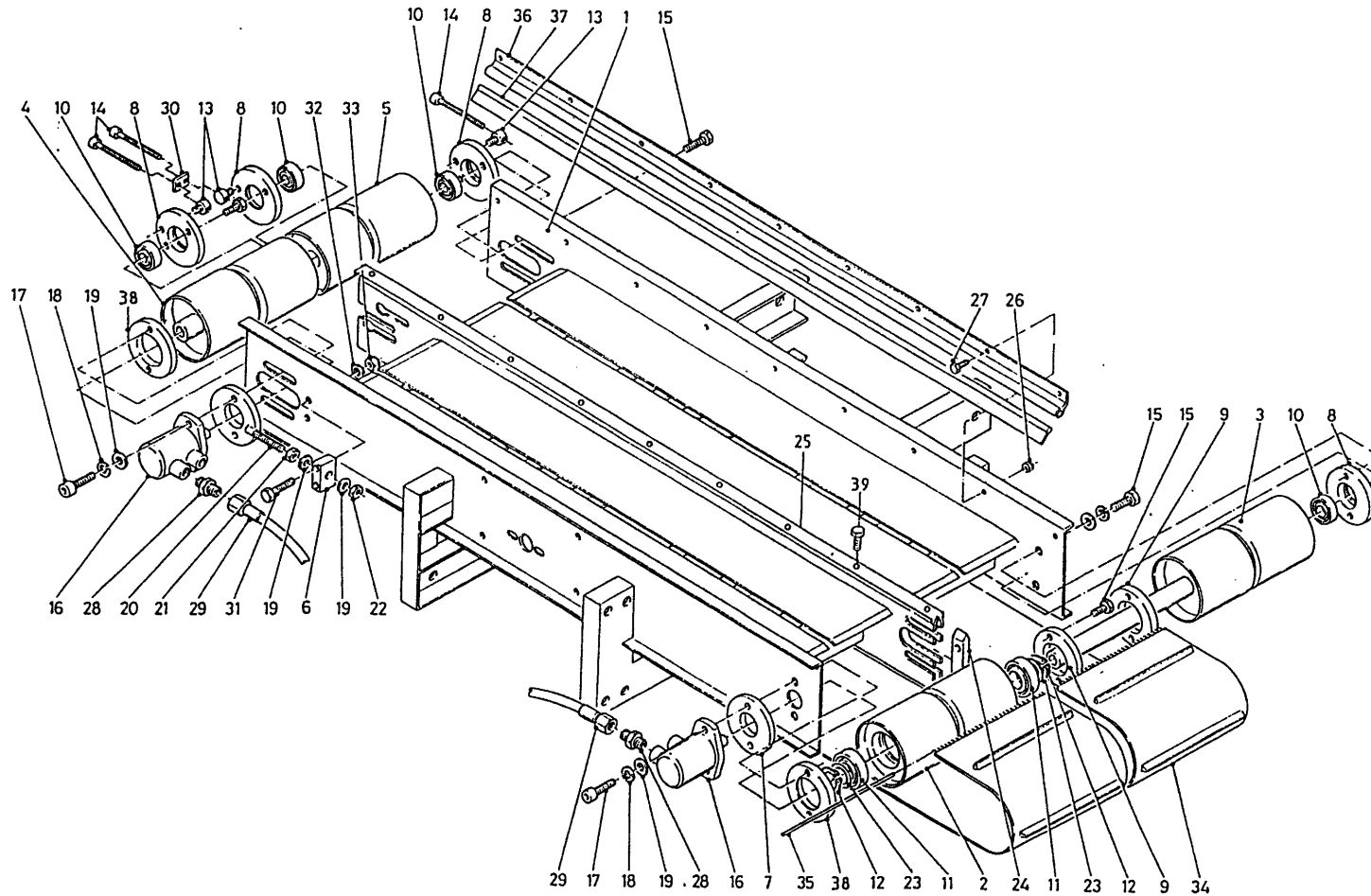

bestelnummer  
 ordernummer  
 Num. à commander  
 Bestellnummer

1	12529	1	
2	12510	1	
3	12508	1	
4	12507	1	
5	12509	1	
6	27266	1	
7	27265	1	
8	32020	4	
9	32021	2	
10	70046	4	6206
11	70146	2	6010
12	87050	2	A-50
13	32023	3	
14	80890	3	M8 x 100
15	83915	12	M10 x 120
16A	51083	2	Bucher 127
16B	51130	2	Danfos 125
16C	51129	2	SAM B4 130
17	81260	4	M12 x 60
18	85012	4	M12
19	85112	6	M12
20	12543	1	
21	86112	1	M12
22	86212	1	M12
23	85355	2	
24	60349	2	
25	40630	1	
26	86206	13	M6
27	80616	9	M6 x 16
28	X50117	4	
29	W50668	4	½" 4000 RH
30	27196	1	
31	80850	2	M8 x 50
32	85108	2	M8
33	86208	2	M8
34	60338	2	
35	27502	2	
36	90745	4	L = 1980
37	60333	4	
38	31709	2	
39	84813	9	M6 x 10

92180

Afbeelding 24 : Aftakas 16 m<sup>3</sup>  
 Abbildung 24 : Gelenkwelle 16 m<sup>3</sup>  
 Figure 24 : PTO shaft 16 m<sup>3</sup>

W 2480

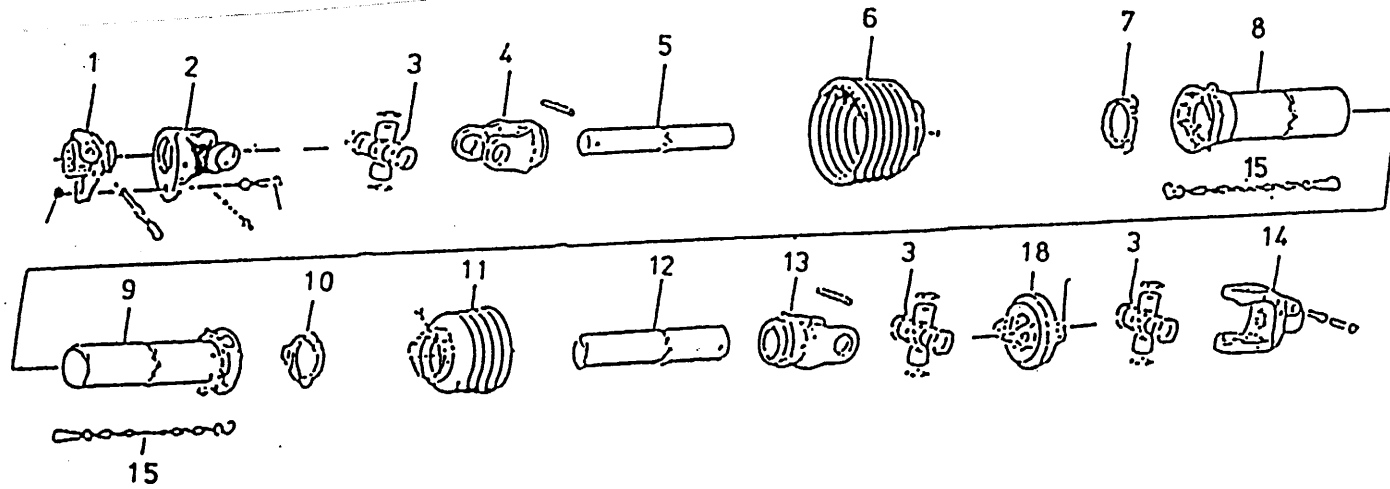

bestelnummer  
 ordernummer  
 Num. à commander  
 Bestellnummer

90881 L = 1610

1	90613	1	
2	90614	1	
3	90615	3	
4	90616	1	
5	90935	1	
6	90618	1	
7	90619	1	
8	90936	1	
9	90937	1	
10	90622	1	
11	90623	1	
12	90938	1	
13	90625	1	
14	90626	1	
15	90266	2	
16	80860	1	M8 x 60 8.8
17	86208	1	M8

90868 L = 1050

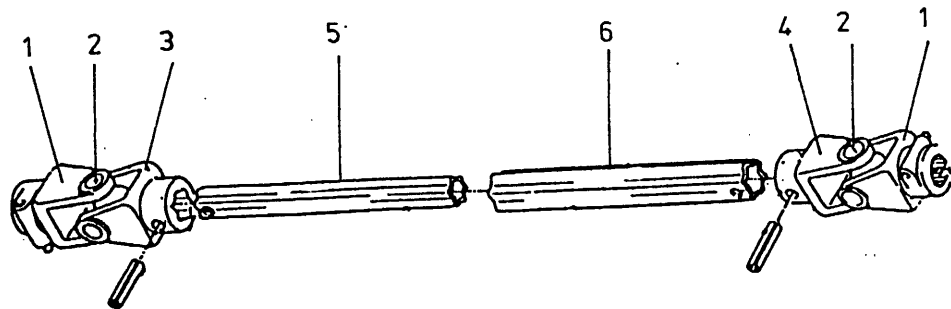

1	90927	2	1 3/4" - 20
2	90928	2	
3	90929	1	
4	90932	1	
5	90930	1	
6	90931	1	

92180

Afbeelding 25 : Aftakas 20 m<sup>3</sup>  
 Abbildung 25 : Gelenkwelle 20 m<sup>3</sup>  
 Figure 25 : PTO shaft 20 m<sup>3</sup>

W 2580

bestelnummer  
 ordernummer  
 Num. à commander  
 Bestellnummer

**90882 L=1610**

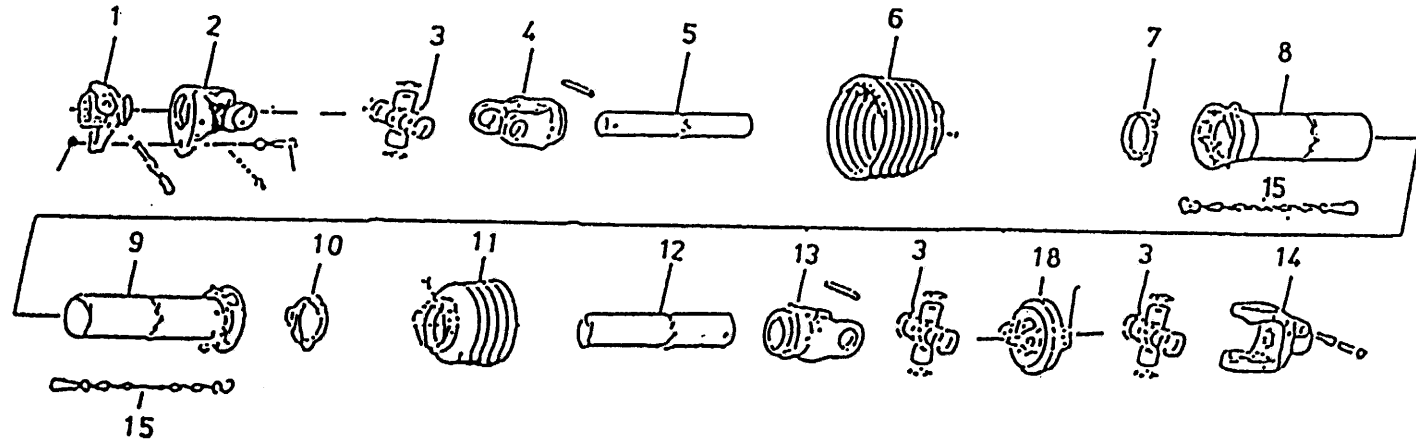

1	90912	1	
2	90913	1	
3	90914	3	
4	90915	1	
5	90916	1	
6	90917	1	
7	90918	1	
8	90919	1	
9	90920	1	
10	90921	1	
11	90922	1	
12	90923	1	
13	90924	1	
14	90926	1	
15	90266	2	
16	81060	1	M10 x 60 8.8
17	86210	1	M10
18	90925	1	

**90903 L=1350**

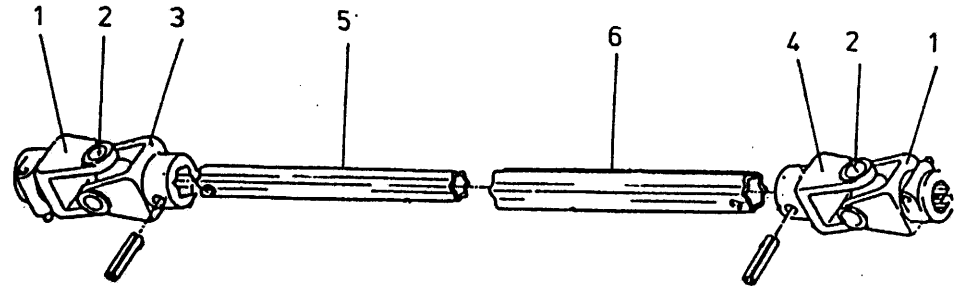

1	90927	2	1 3/4" - 20
2	90928	2	
3	90929	1	
4	90932	1	
5	90933	1	
6	90934	1	



Himmanweg 19

7575 BE Oldenzaal - Holland

Postbus 134

7570 AC Oldenzaal - Holland

e-mail: [info@trioliet.nl](mailto:info@trioliet.nl)

<http://www.trioliet.nl>

Tel.: 0541 - 57 21 21 / (+) 31 - 541 - 57 21 21

Fax: 0541 - 57 21 25 / (+) 31 - 541 - 57 21 25

Voor onderdelen / Für Ersatzteile

Tel.: 0541 - 57 21 36 / (+) 31 - 541 - 57 21 36

Fax: 0541 - 57 21 40 / (+) 31 - 541 - 57 21 40