

Trioliet Mullos

Mengdoseerwagen

Futter-, Misch- und Verteilwagen

Feeder Mixer

Mélangeuse - distributrice

Solomix-2 2800/3200ZK

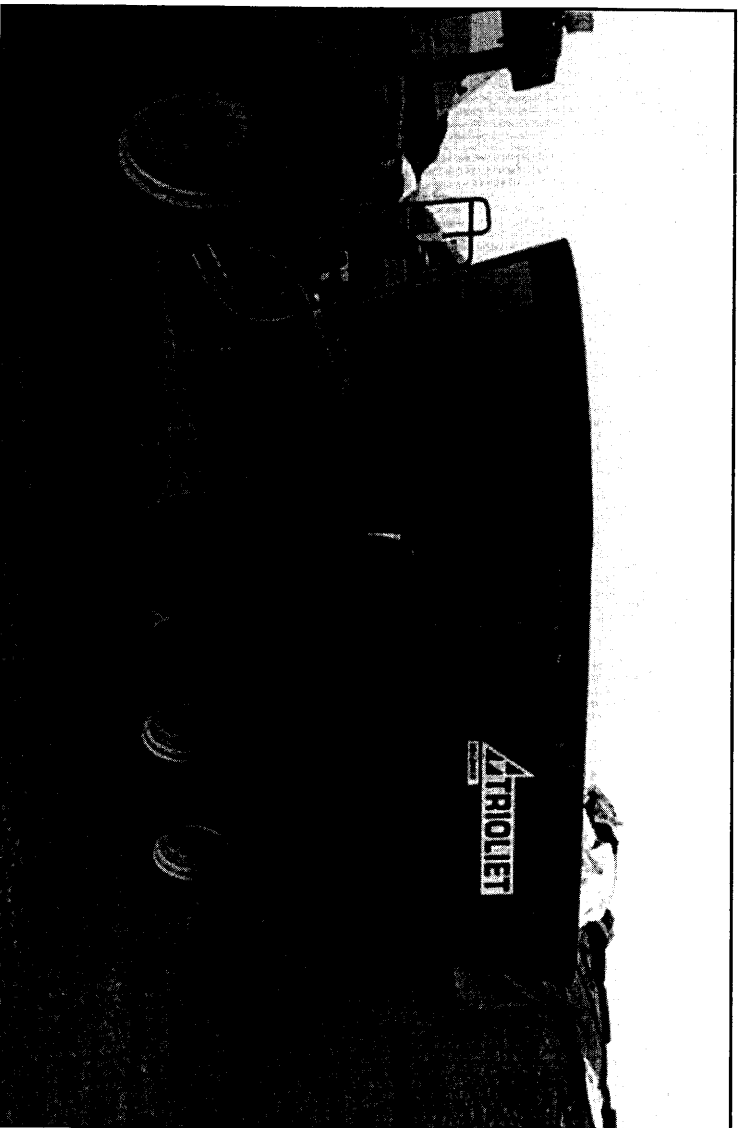

Onderdelenlijst/Erzatzteilliste/Spare parts list

Liste de Pièces de Réchange

Bestelnummer/Bestellnummer/Order number/Numéro de commande 922203

Geldig vanaf productieserie nr./Gültig ab/Valid from. Prod. Series: No.: 01

A partir de Série de production No.: 01

INHOUDSOPGAVE

Afb.	1	Stickers
	2	Dissel
	3A	Tandemstel met hydraulisch remsysteem
	3B	Rem met wiel
	4	Speciale wielen
	5	Frame
	6A	Aandrijving en mengvijzel
	6B	Vijzelmessen
	7	Doseerklapcilinder
	8	Mechanische bediening
	9	Elektrische bediening
	10A	Slangenschema directe aansluiting
	10B	Slangenschema zijlossend
	10C	Slangenschema elektrisch zijlossend
	11	Elektronisch weegsysteem
	12	Vertragingkast
	13	Hydraulische bediening contrames
	14	Hydraulische steunpoot
	15	Koelsysteem
	16	Pneumatisch remsysteem
	17A	Opvoerketting, frame → serie 03
	17B	Opvoerketting, aandrijving → serie 03
	17C	Hydraulisch schema opvoerketting
	18A	Magneet met verlengingsklep opvoerketting → 02
	18B	Magneet ZK machines
	19	Atakas

INHALTVERZEICHNIS

Abb.	1	Aufkleber
	2	Deichsel
	3A	Pendelachse mit Bremsanlage
	3B	Bremse mit Rad
	4	Speziale Räder
	5	Rahmen
	6A	Schnecke und Antrieb
	6B	Schneckenmesser
	7	Auswurfschieber zylinder
	8	Mechanische Fernbedienung
	9	Elektrische Bedienung
	10A	Hydraulik Plan Direkt Anschluß
	10B	Hydraulik Plan Entleerung seitlich
	10C	Hydraulik Plan Elektrische Entleerung seitlich
	11	Elektronische Waage
	12	Reduziergetriebe
	13	Hydraulische Fernbedienung
	14	Hydraulische Stützfuß
	15	Kühlanlage
	16	Druckluftbremse
	17A	Schrägförderkette, Rahmen →Serie 03
	17B	Schrägförderkette, Antriebsatz → Serie 03
	17C	Hydraulikplan Schrägförderkette
	18A	Magnet mit Verlängerung Klappe für Schrägförderkette → 02
	18B	Magnet ZK machines
	19	Gelenkwelle

CONTENTS

Fig. 1	Decals
2	Drawbar
3A	Balancer with brake system
3B	Brake with wheel
4	Special wheels
5	Frame
6A	Auger and drive system
6B	Augerknives
7	Slide cylinder
8	Mechanical remote control
9	Elektrical remote control
10A	Hydraulics direct connection
10B	Hydraulics side discharge
10C	Hydraulics scheme electric side discharge
11	Electronic weighing system
12	Reduction gearbox
13	Hydraulic control counter knife
14	Hydraulic support
15	Cooling system
16	Air brake system
17A	Extension chain, frame → serie 03
17B	Extension chain, drive set → serie 03
17C	Hydraulics side conveyor chain
18A	Magnet with deflector for chain extension → 02
18B	Magnet side conveyor
19	PTO shaft

TABLE DES MATIÈRES

Fig. 1	Autocollants
2	Timon
3A	Essieu en double avec freinage hydraulique
3B	Frein avec roue
4	Roues spéciales
5	Châssis
6A	Vis et système d'entraînement
6B	Couteaux
7	Porte de dosage : cilindre hydraulique
8	Commande de mécanique
9	Commande électrique
10A	Connection directe: système hydraulique
10B	Distribution à trappe : système hydraulique
10C	Distribution à trappe électrique: système hydraulique
11	Pesée électrique
12	Boîte réductrice
13	Contre couteaux: commande hydraulique
14	Béguille hydraulique
15	Système de refroidissement
16	Freinage pneumatique
17A	Chaîne latéral, châssis → série 03
17B	Chaîne latéral, jeu d'entraînement → série 03
17C	Système hydraulique de chaîne latéral
18A	Bande magnétique chaîne latéral → 02
18B	Bande magnétique trappe latéral
19	Arbre de prise de force

92203

Afbeelding 1 : Stickers
 Abbildung 1 : Aufkleber
 Picture 1 : Decals
 Illustration 1 : Autocollants

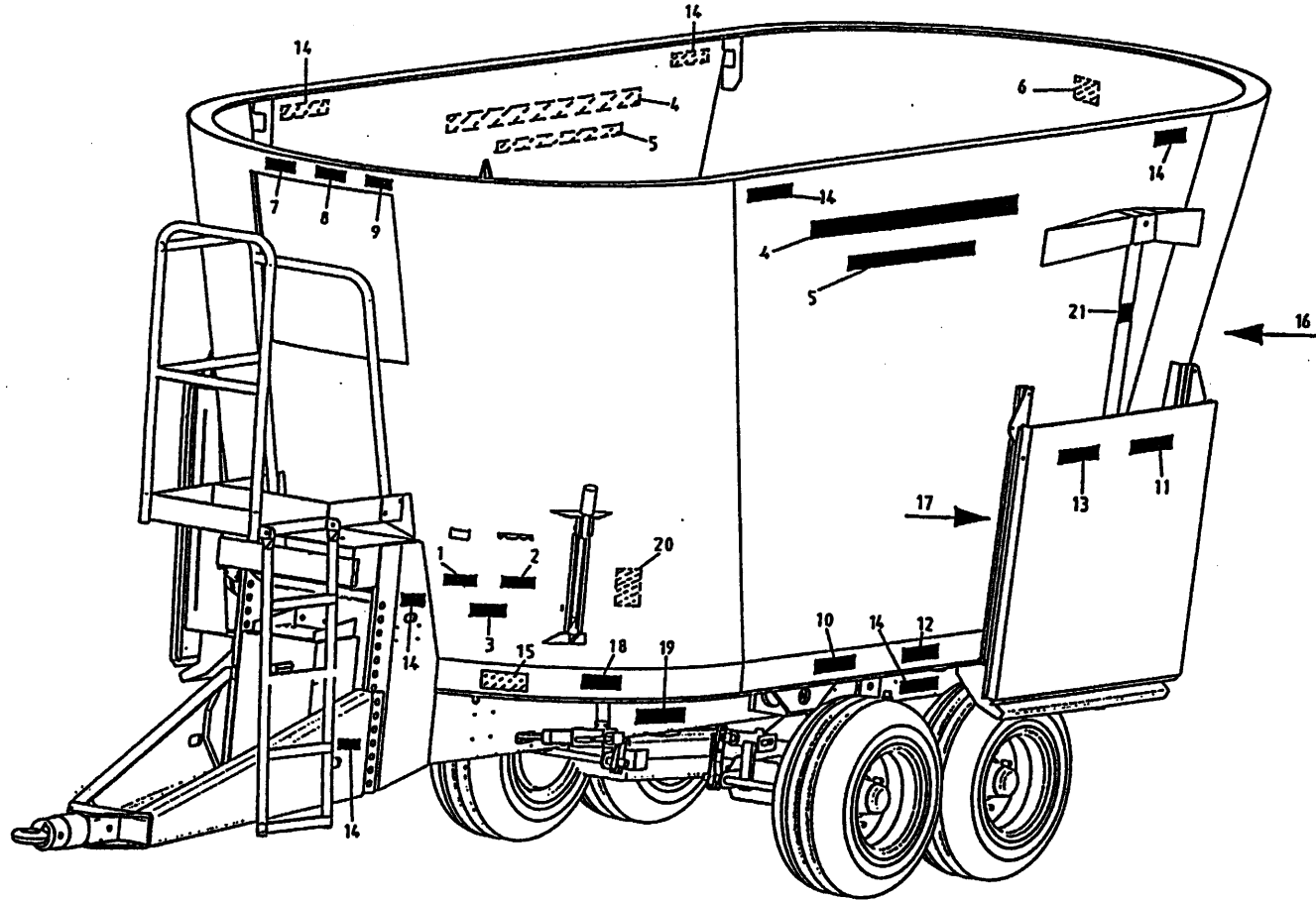

bestelnummer		Bestellnummer	
ordernummer		Num. à commander	
1	91160	1	
2	91159	1	
3	91243	1	
4	91304	2	
5A	91373	2	2800
5B	91374	2	3200
6	91241	1	
7	91245	1	
8	91240	1	
9	91242	1	
10	91228	2	
11	91211	2	
12	91324	2	8.0 bar
13	91327	2	
14	91183	10	
15	91118	1	
16A	91331	1	8 kmh
16B	91220	1	25 kmh
17	91143	2	
18	91335	1	
19	91333	4	
20	91340	1	
21	91182	1	

92203

Afbeelding 2 : Dissel
 Abbildung 2 : Deichsel
 Picture 2 : Drawbar
 Illustration 2 : Timon

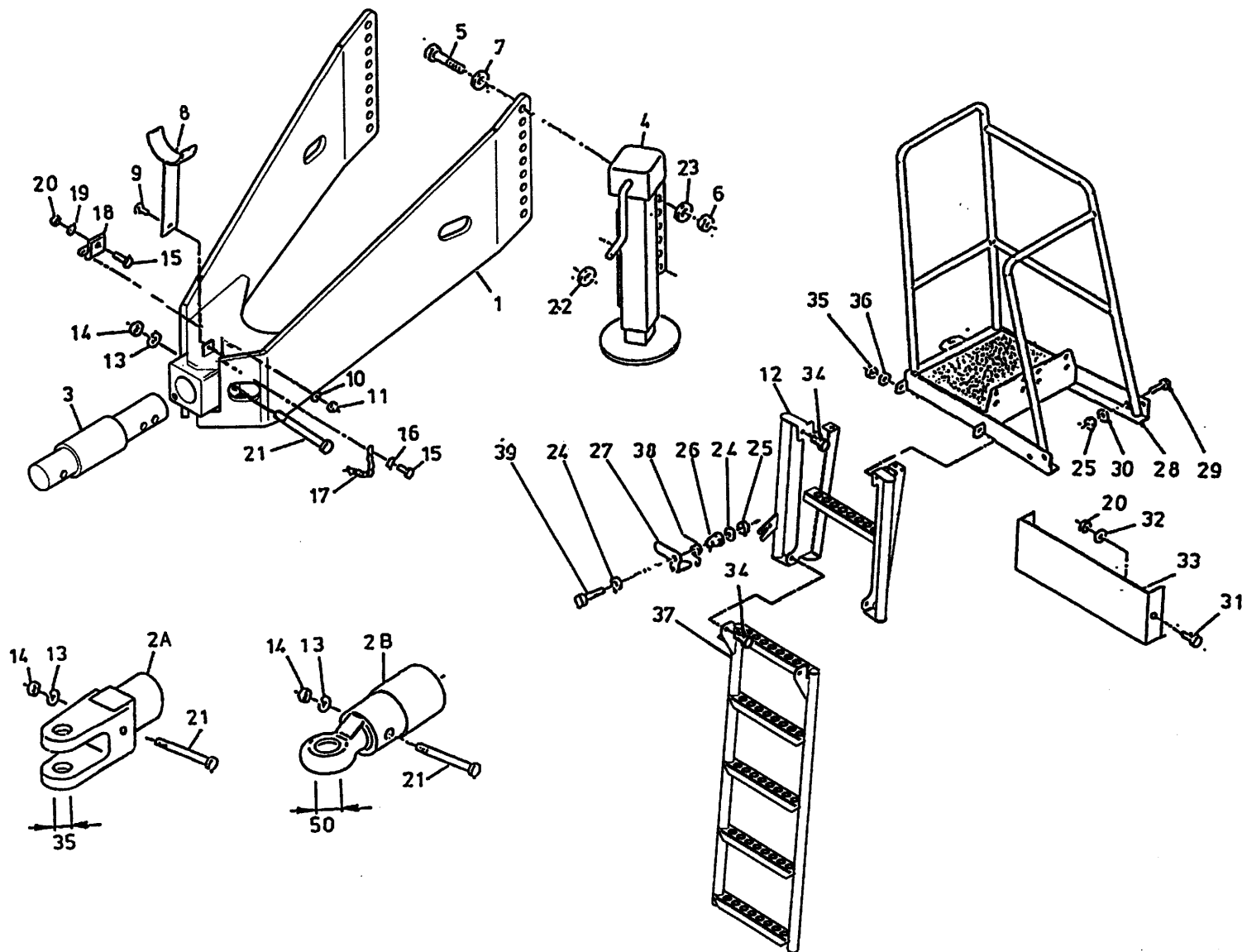

bestelnummer
 Bestellnummer
 ordernumber
 Num. à commander

1	13288	1	
2A	13151	1	Ø35
2B	13000	1	Ø50
3	90841	1	Ø89
4	13459	1	
5	82409	8	M24 x 90 8.8
6	86124	8	M24
7	85124	8	M24
8	11709	1	
9	81026	1	M10 x 25
10	85110	1	M10
11	86210	1	M10
12	13398	1	
13	85124	2	M24
14	86224	2	M24
15	80831	2	M8 x 30
16	85109	1	M8
17	39136	1	
18	24528	1	
19	85109	1	M8
20	86208	4	M8
21	82420	2	M24 x 200 12.9
22	31627	1	
23	85024	8	M24
24	85108	2	M8
25	86208	1	M8
26	32064	1	
27	28064	1	
28	12556	1	
29	81636	4	M16 x 35
30	85116	4	M16
31	80826	2	M8 x 25
32	85108	2	M8
33	29777	1	

92203

Afbeelding 2 : Dissel
 Abbildung 2 : Deichsel
 Picture 2 : Drawbar
 Illustration 2 : Timon

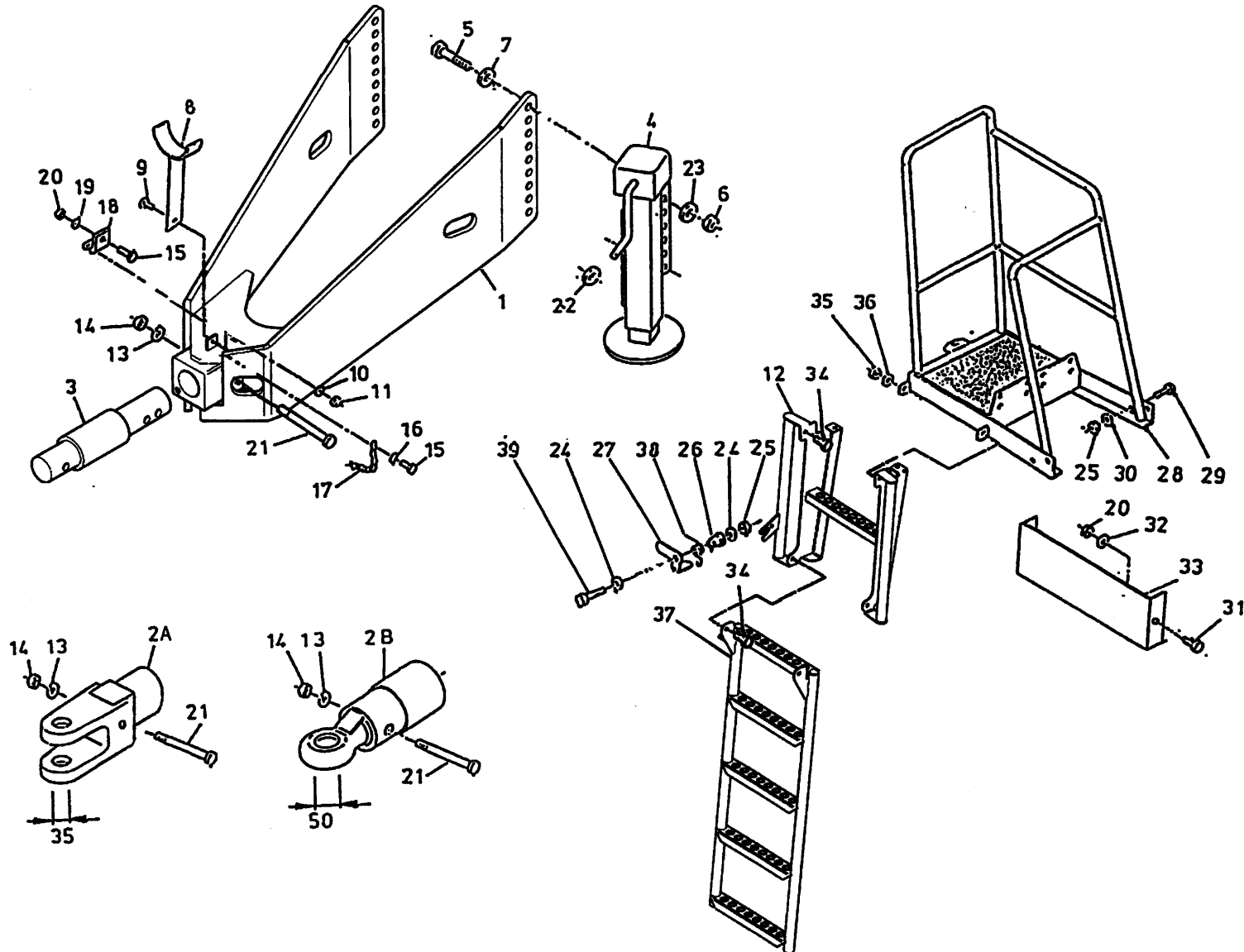

bestelnummer			
Bestellnummer			
ordernumber			
Num. à commander			
34	81231	6	M12 x 30
35	86212	6	M12
36	85112	12	M12
37	13397	1	
38	65088	1	
39	80841	1	M8 x 40
40	86216	4	M16

92203

Afbeelding 3A : Tandemstel met remsysteem
 Abbildung 3A : Pendelachse mit Bremsanlage
 Picture 3A : Balancer with brake system
 Illustration 3A : Essieu en double avec freinage hydraulique

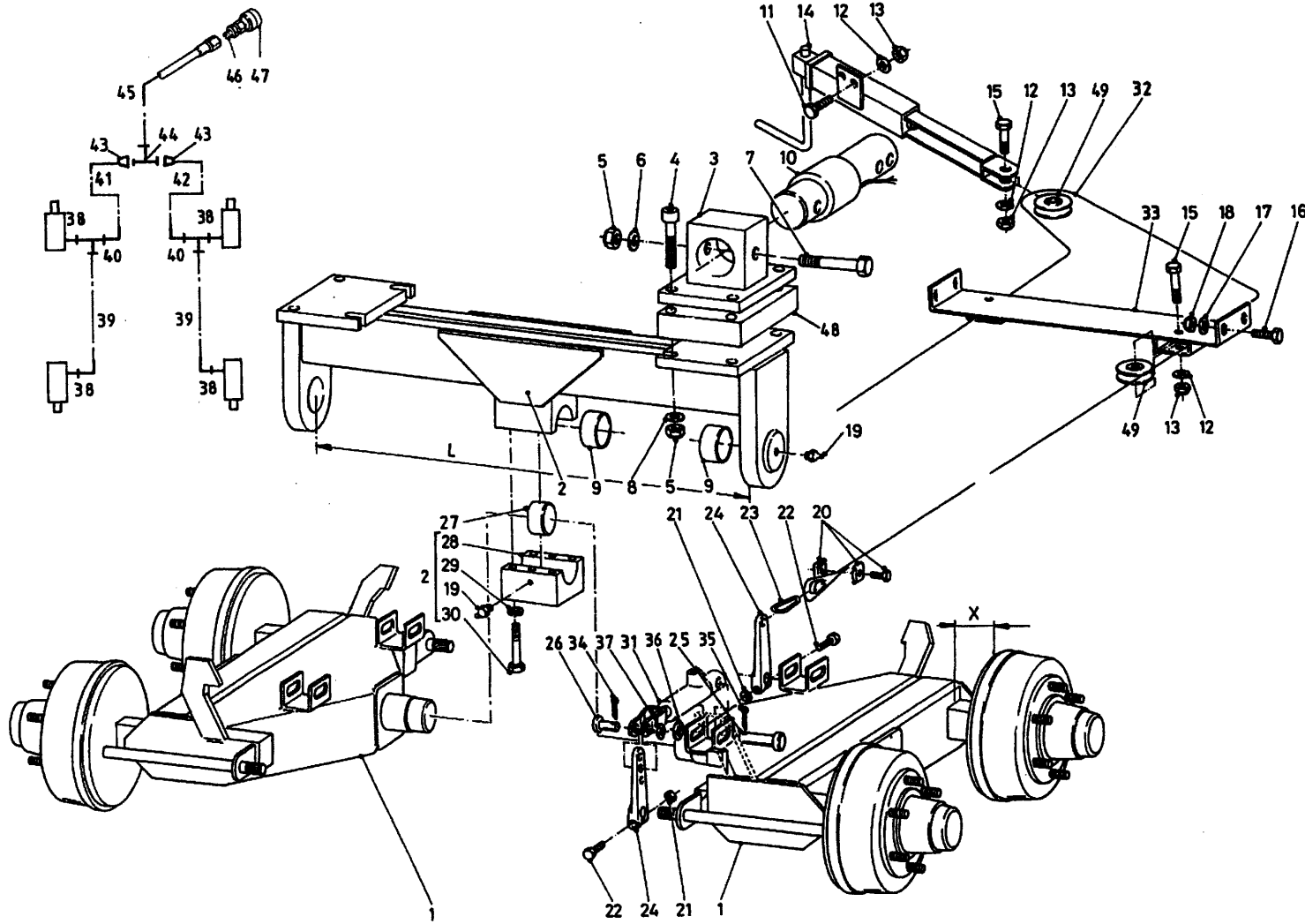

bestelnummer
 Bestellnummer
 ordernumber
 Num. à commander

1	12845	2	
2A	12901	1	serie 01
2B	13422	1	serie 02
3A	12803	2	200 x 300 serie 01
3B	12848	2	170 x 300 serie 02
4	84493	8	M24 x 180 12.9
5	86124	12	M24
6	85124	4	M24
7	82418	4	M24 x 180 12.9
8	85024	8	M24
9	51901	4	PAP 9050 P10
10	90841	2	Ø89
11	81031	2	M10 x 30
12	85110	5	M10
13	86210	5	M10
14	11768	1	
15	81055	3	M10 x 55
16	80831	4	M8 x 30
17	85108	4	M8
18	86208	4	M8
19	89519	4	M8
20	90430	2	
21	86110	4	M10
22	81060	4	M10 x 60
23	39139	2	
24	90507	4	
25	32202	4	
26	32203	4	
27	32233	1	
28	32232	1	
29	85120	6	M20
30	82014	6	M20 x 140 12.9
31	51110	4	
32	79078	1	L=5450

92203

Afbeelding 3A : Tandemstel met remsysteem
 Abbildung 3A : Pendelachse mit Bremsanlage
 Picture 3A : Balancer with brake system
 Illustration 3A : Essieu en double avec freinage hydraulique

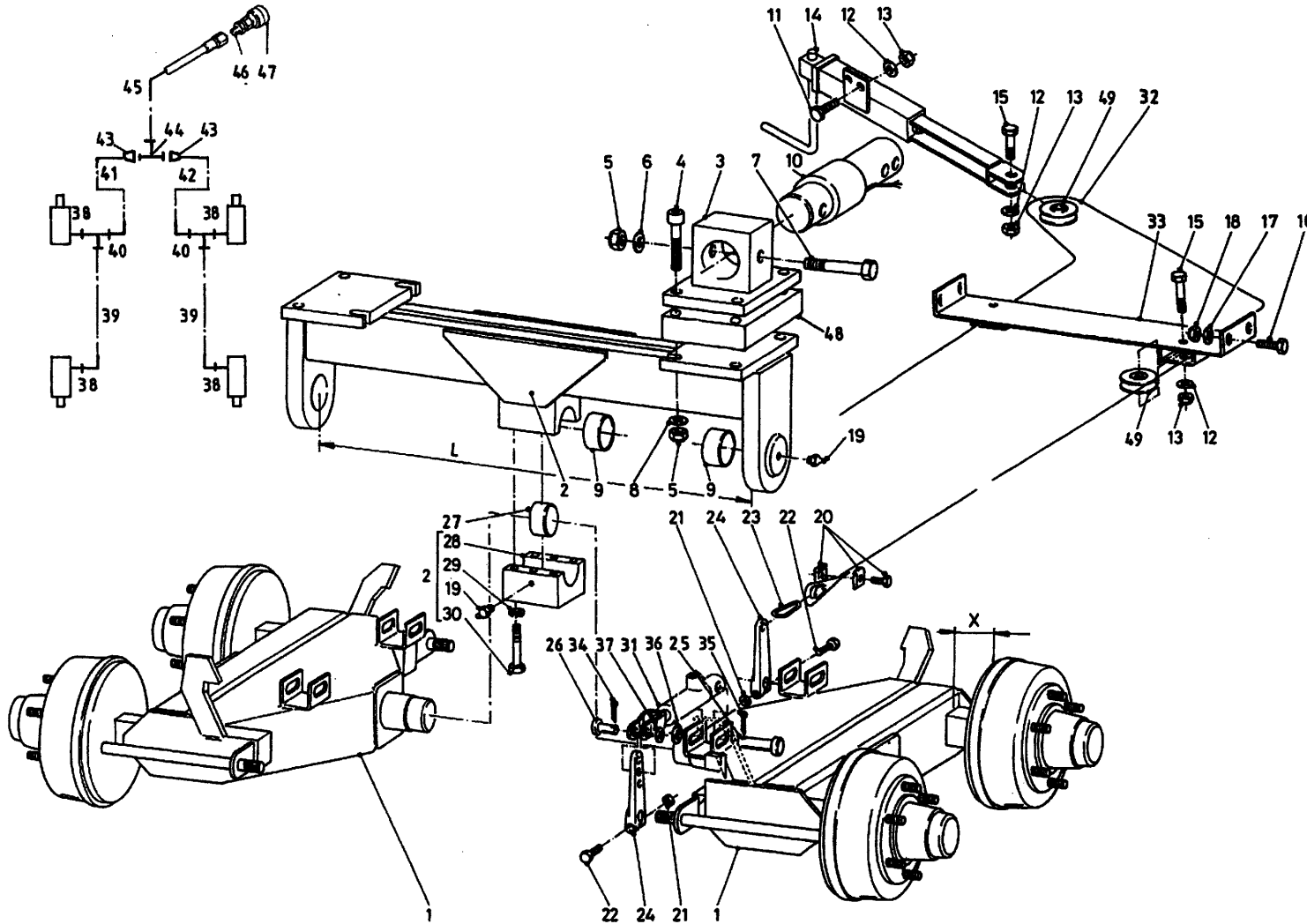

bestnummer
 Bestellnummer
 ordernumber
 Num. à commander

33	12841	1	
34	88225	4	Ø4 x 25
35	88239	4	Ø5 x 40
36	85120	4	M20
37	85114	4	M14
38	X50124	4	
39	W50699	2	¼" 1100 RH
40	X50354	2	
41	W50620	1	¼" 600 RH
42	W50896	1	¼" 460 RR
43	50157	2	
44	X50355	1	
45	W50873	1	¾" 6000 RR
46	X50113	1	
47	53327	1	
48A	42015	2	H=60 serie 01
48B	42194	2	H=60 serie 02
49	31589	3	

92203

Afbeelding 3B : Rem met wiel
 Abbildung 3B : Bremse mit Rad
 Picture 3B : Brake with wheel
 Illustration 3B : Frein avec roue

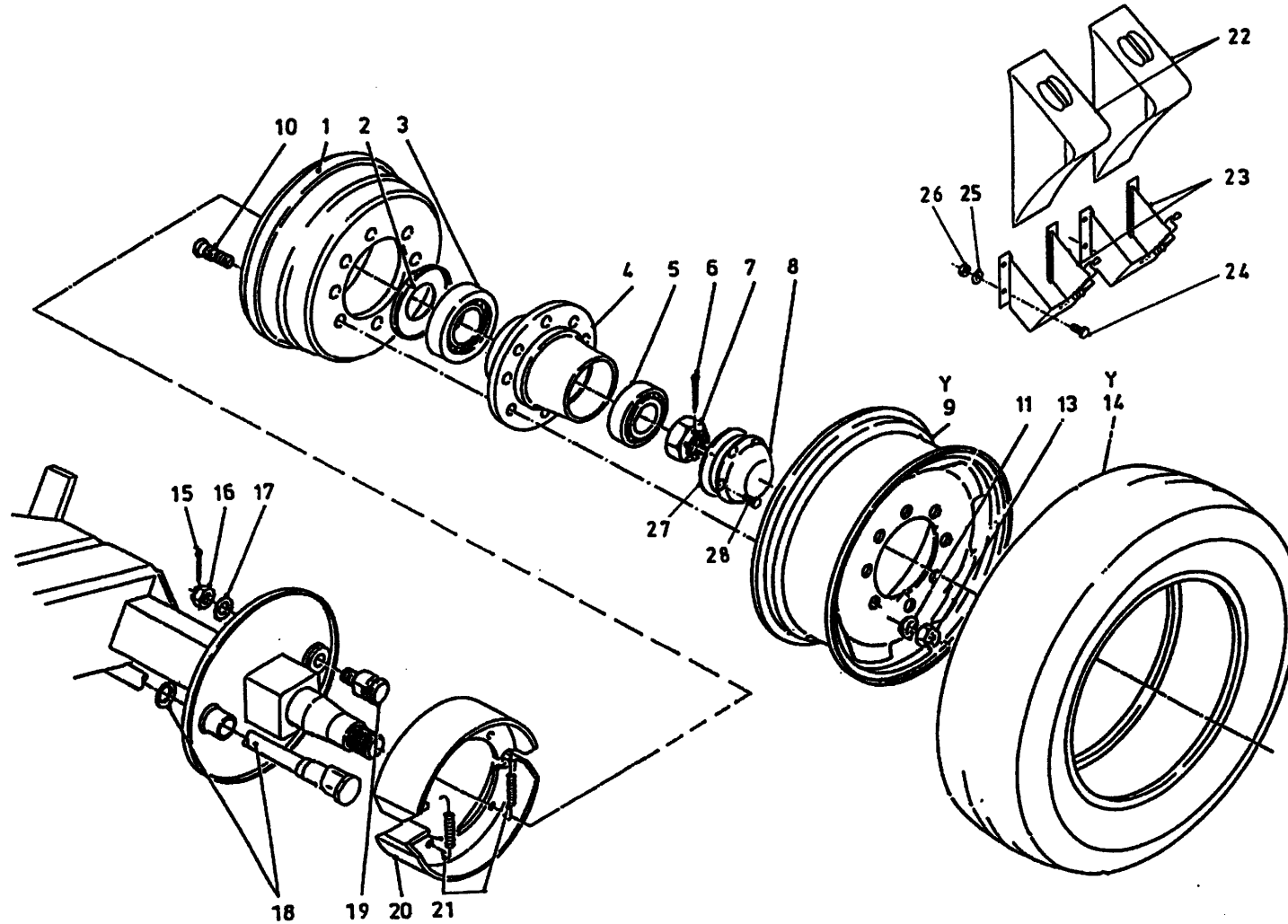

bestelnummer		Bestellnummer	
ordernumber		Num. à commander	
1	90722	4	
2	90694	4	
3	70142	4	32217
4	90693	4	
5	70141	4	32214
6	90522	4	
7	90697	4	
8	90691	4	
9	90718	4	11.75 x 22.5
10	84941	32	M20 x 1.5 L=93
11	90723	32	
13	86933	32	M20 x 1.5 H=20
14	90717	4	385/65- R 22.5
15	90524	4	
16	90704	4	
17	90703	4	
18	90992	4	
19	90711	4	
20	90700	4	
21	90705	8	
22	90799	2	
23	90800	2	
24	80821	8	M8 x 20
25	85108	16	M8
26	86208	8	M8
27	90698	4	
28	80812	12	M8 x 12
Y	90716	4	385/65- R 22.5

92203

Afbeelding 4 : Speciale wielen
 Abbildung 4 : Speciale Räder
 Picture 4 : Special wheels
 Illustration 4 : Roues spéciales

445/65 R22.5

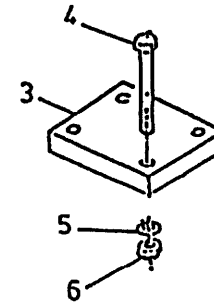
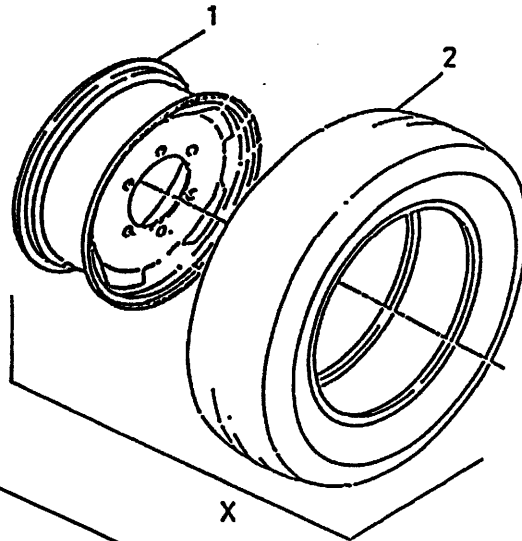

445/45 R19.5

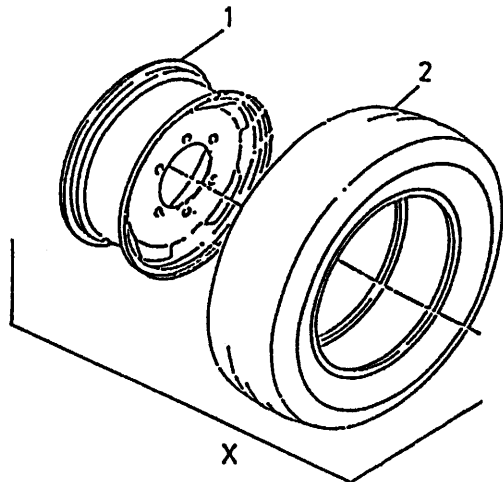

bestelnummer
 Bestellnummer
 ordernummer
 Num. à commander

445/65 R22.5

1	94206	4	14 x 22.5
2	94207	4	445/65 – R22.5
3A	42015	2	H=60 serie 01
3B	42194	2	H=60 serie 02
4	84507	8	M24 x 220
5	85024	8	M24
6	86124	8	M24
X	94205	4	445/65 – R22.5

445/45 R19.5

1	90906	4	13 x 19.5
2	90907	4	445/45 – R19.5
X	90905	4	445/45 – R19.5

92203

Afbeelding 5 : Frame
 Abbildung 5 : Rahmen
 Picture 5 : Frame
 Illustration 5 : Châssis

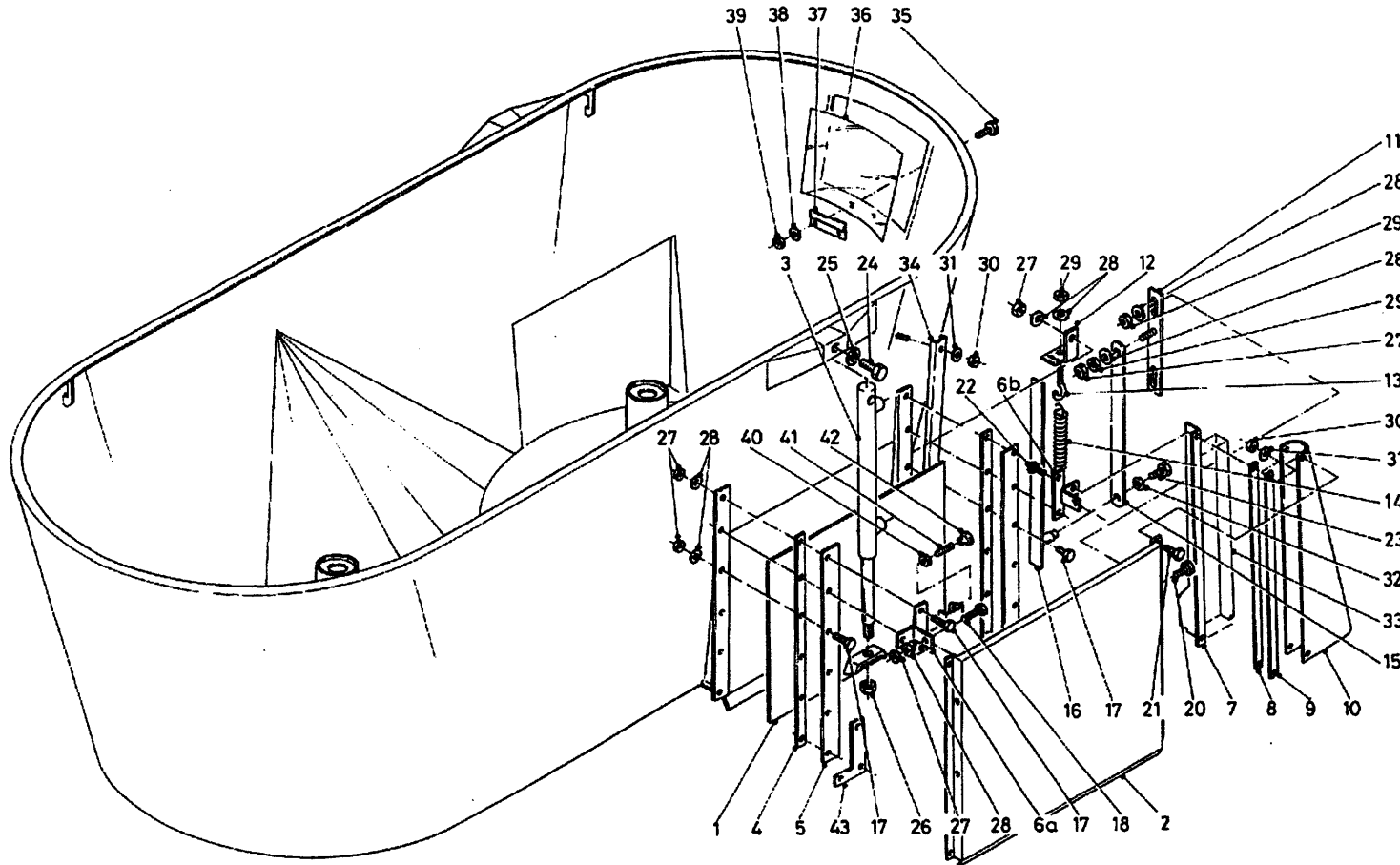

bestelnummer
 Bestellnummer
 ordernummer
 Num. à commander

1	13043	2	
2	12587	2	
3	51114	2	
4	26448	4	
5	26449	4	
6A	13046	2	RA/LV
6B	13047	2	LA/RV
7A	40609	1	Rechts
7B	40610	1	Links
8	27416	4	
9	27427	4	
10A	60347	2	RV/LA
10B	60348	2	LV/RA
11	12591	2	
12A	27474	1	Links
12B	27475	1	Rechts
13	84174	2	M10 x 80 x 14
14	65021	2	
15	27472	2	
16	12504	2	
17	81060	10	M10 x 60
18	81050	4	M10 x 50
19	81045	14	M10 x 45
20	81026	4	M10 x 25
21	80821	8	M8 x 20
22	80831	4	M8 x 30
23	80812	2	M8 x 12
24	81690	2	M16 x 90
25	85116	2	M16
26	86216	2	M16
27	86210	34	M10
28	85110	36	M10
29	86110	4	M10
30	86208	10	M8

92203

Afbeelding 5 : Frame
Abbildung 5 : Rahmen
Picture 5 : Frame
Illustration 5 : Châssis

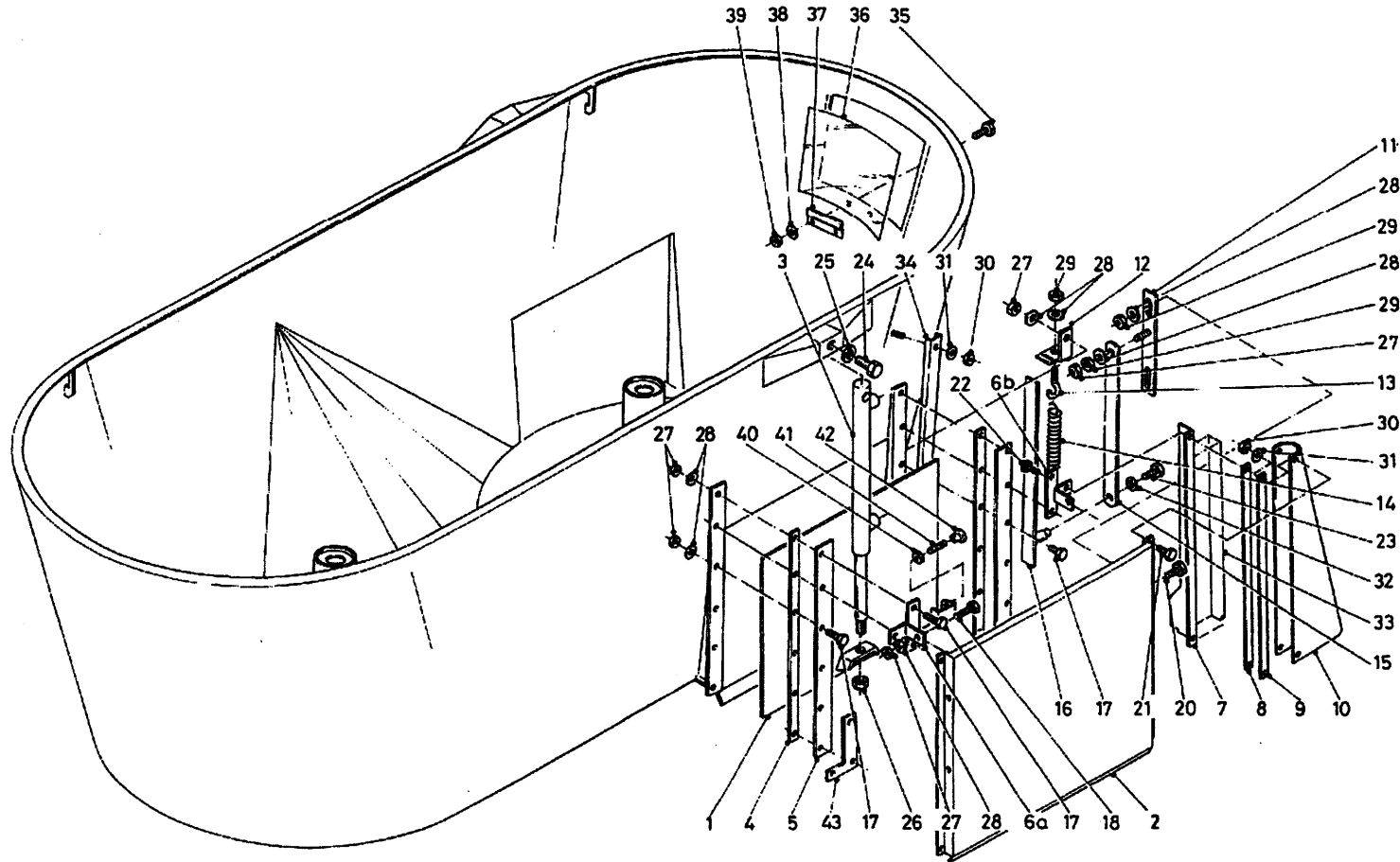

bestelnummer			
Bestellnummer			
ordernummer			
Num. à commander			
31	85108	10	M8
32	85109	2	M8
33	91143	2	
34	40573	2	
35	80821	2	M8 x 20
36	60320	1	
37	40619	1	
38	85108	2	M8
39	86208	2	M8
40	86106	2	M6
41	84947	2	M6 x 100
42	60368	2	
43	13041	4	

92203

Afbeelding 6A : Aandrijving en Mengvijzel
 Abbildung 6A : Schnecke und Antrieb
 Picture 6A : Auger and drive system

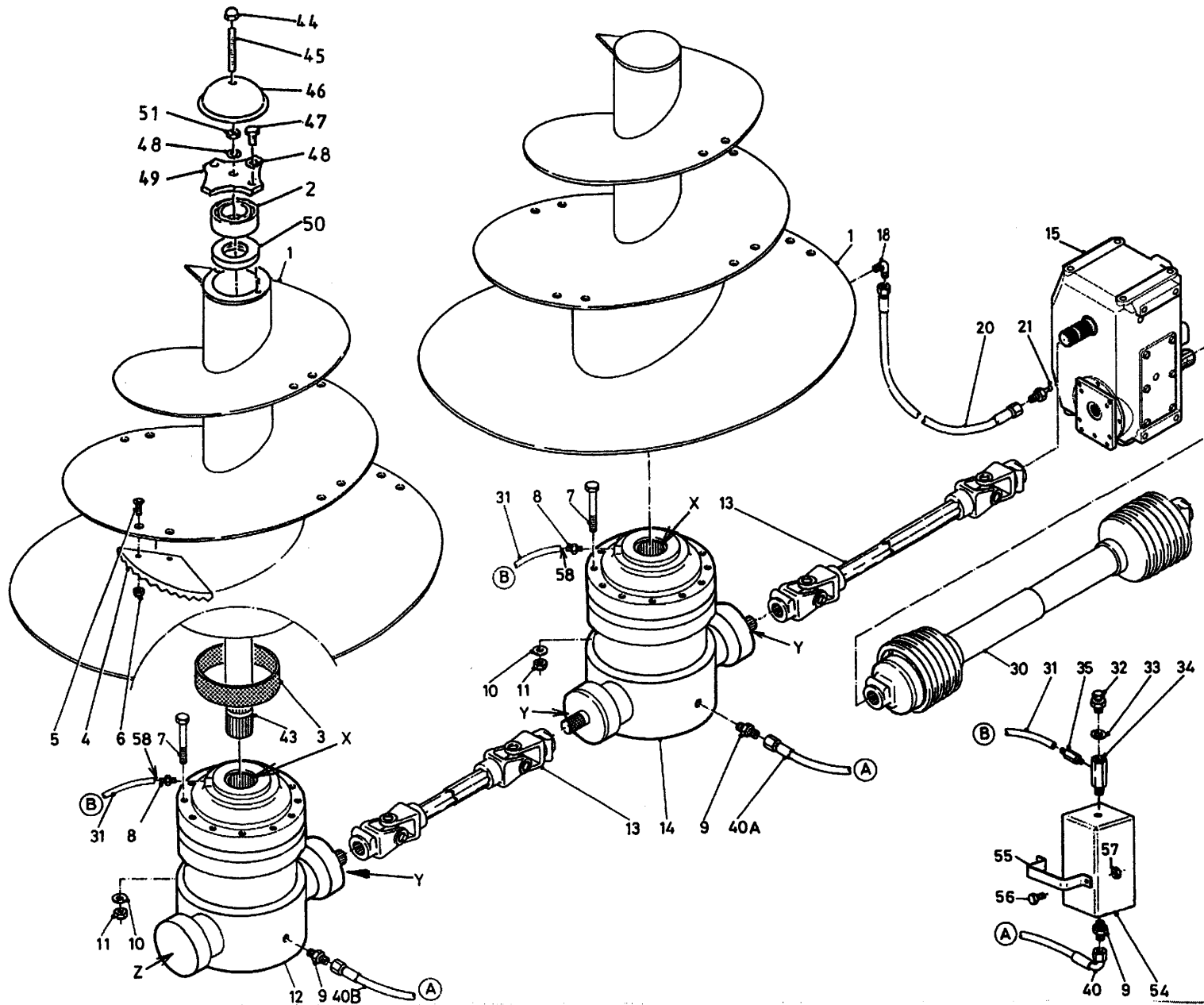

bestelnummer
 Bestellnummer
 ordernumber
 Num. à commander

1A	12856	2	2800
1B	12857	2	3200
2	70162	2	
3	51867	2	
4	31841	18	
5	84121	36	M16 x 45
6	86216	36	M16
7	84487	24	M14 x 140
8	50286	2	Ø8
9	X50112	2	
10	85114	24	M14
11	86214	24	M14
12	94163	1	
13	94160	2	L=1800 1 ³ / ₄ -20
14	94162	1	
15	94167	1	1 ³ / ₄ -6 / 1 ³ / ₄ -20
18	50107	2	
20A	52623	1	1/4" 3400 RR
20B	52683	1	1/4" 5800 RR
21	89518	2	
30	94189	1	P600 L=1610
31A	52675	1	L=3000 Ø8
31B	52676	1	L=4600 Ø8
32	90567	2	
33	85215	6	
34	50176	2	
35	50285	2	
40A	W50665	1	3/8" 1850 RH
40B	W50622	1	3/8" 4500 RH
43	32223	2	Ø105 L=1105
44	86937	2	M16
45	84072	2	M16 x 120
46	29299	2	
47	81626	4	M16 x 25

92203

Afbeelding 6A : Aandrijving en Mengvijzel
 Abbildung 6A : Schnecke und Antrieb
 Picture 6A : Auger and drive system

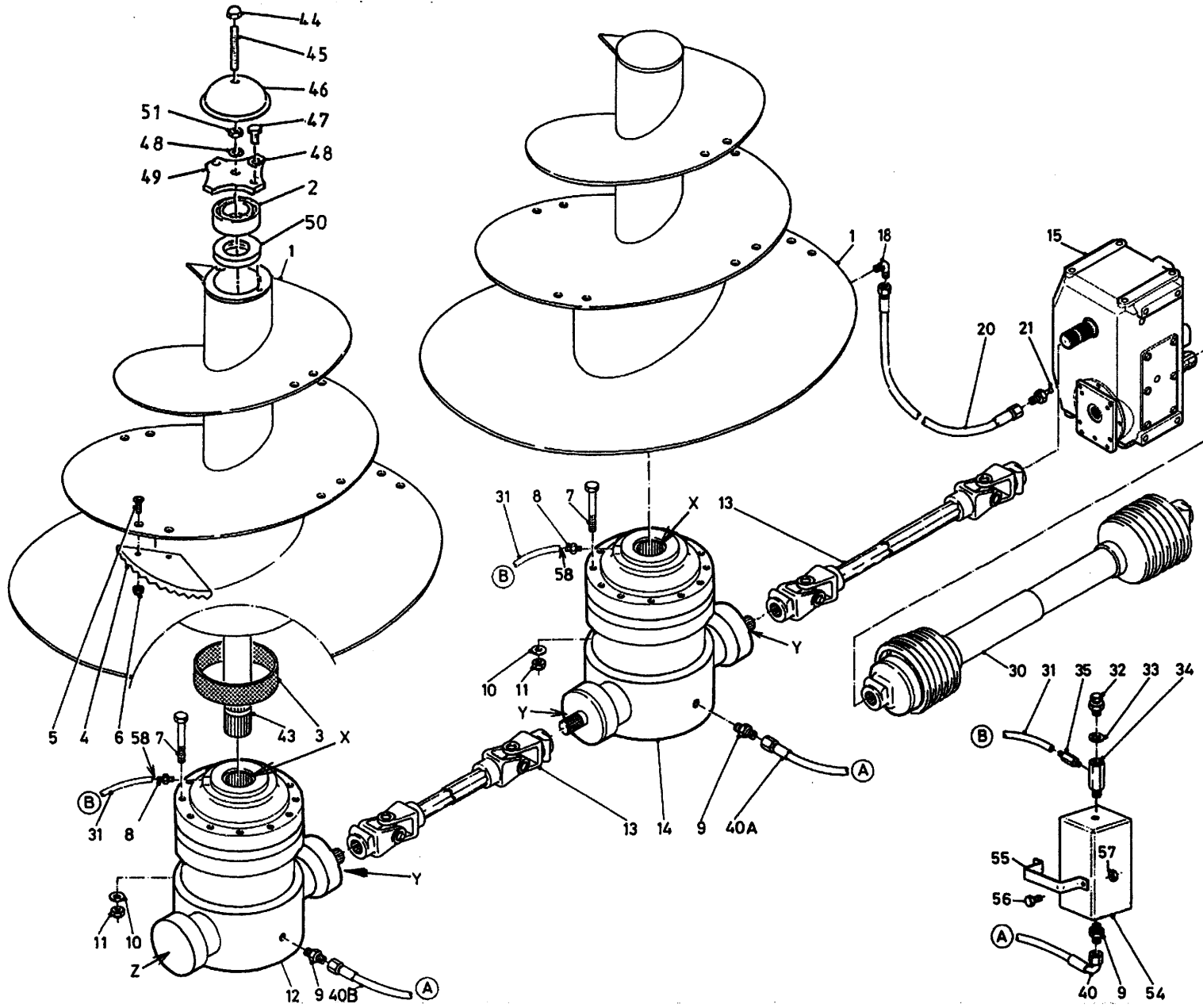

bestnummer
 Bestellnummer
 ordernumber
 Num. à commander

48	85016	6	M16
49	29298	2	
50	70163	2	
51	86116	2	M16
54	90904	2	
55	28845	2	
56	80831	4	M8 x 30
57	86208	4	M8
58	50278	2	Ø8
X	05499	2	
Y	05471	3	
Z	78167	1	126.6x2.62 70° Sh.

92203

Afbeelding 6B : Vijzelmessen
 Abbildung 6B : Schneckenmesser
 Picture 6B : Augerknives
 Illustration 6B : Couteaux

Standaard L=350

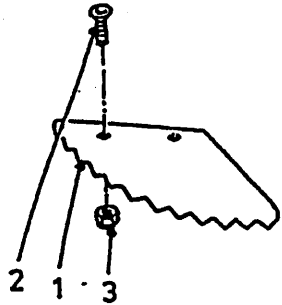

Standaard L=550

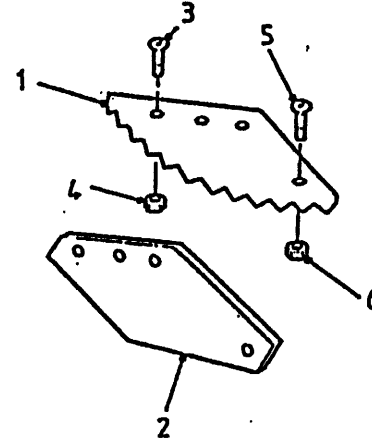

L=350 + T.C

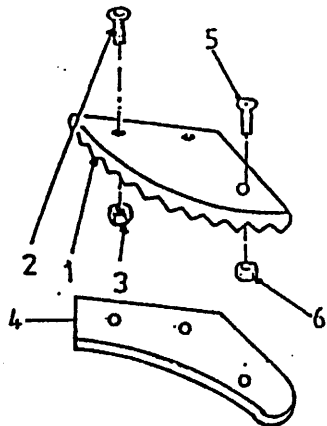

L=550 + TC

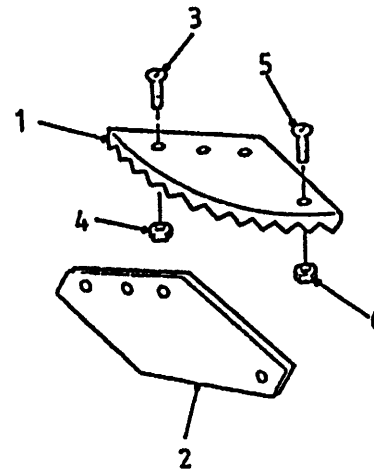

bestelnummer

Bestellnummer

ordernumber

Num. à commander

Standaard

1	31841	1	
2	84121	2	M16 x 45
3	86216	2	M16

L=350 + TC

1	31841TC	1	
2	84206	2	M16 x 45
3	86216	2	M16
4	29291	1	
5	84125	1	M8 x 25
6	86208	1	M8

L=550

1	31639	1	
2	31640	1	
3	84206	3	M16 x 60
4	86216	3	M16
5	84125	1	M8 x 25
6	86208	1	M8

L=550 + TC

1	31639TC	1	
2	31640	1	
3	84206	3	M16 x 55
4	86216	3	M16
5	84125	1	M8 x 25
6	86208	1	M8

92203

Afbeelding 7 : Doseerklapcilinder
Abbildung 7 : Auswurfschieber zylinder
Picture 7 : Slide cilinder
Illustration 7 : Porte de dosage : cilindre hydraulique

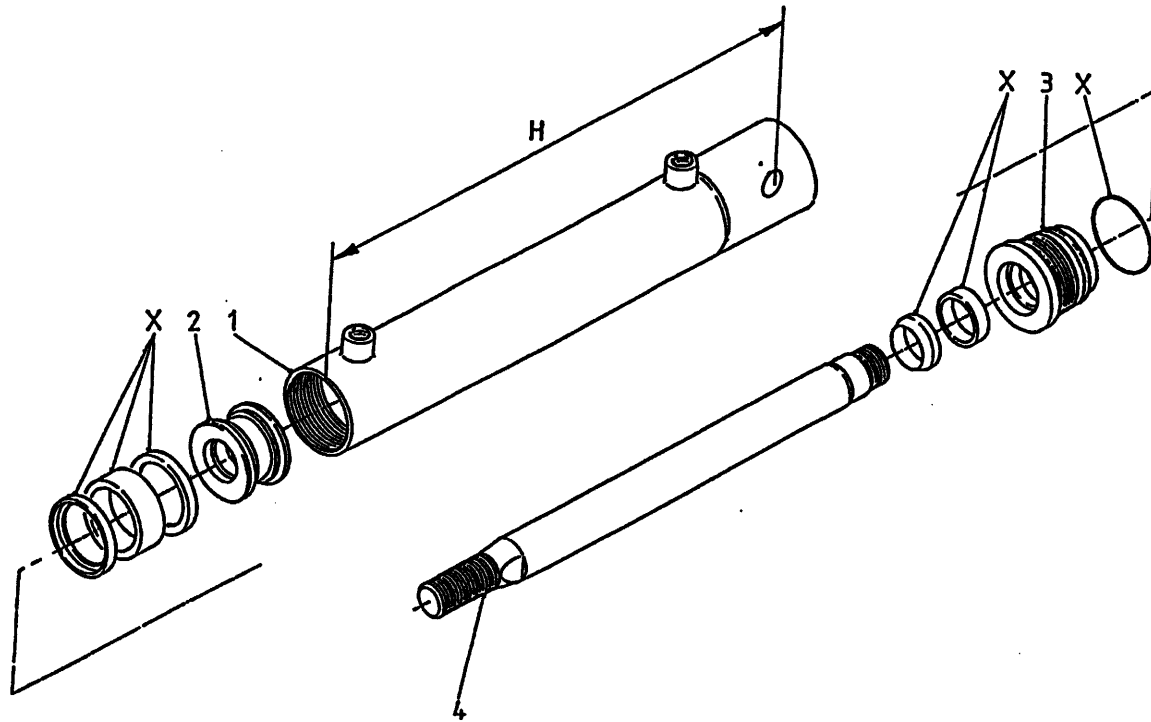

bestelnummer
Bestellnummer
ordernumber
Num. à commander

51114 H=690

1	12045	1	H=798
2	30860	1	
3	31460	1	
4	31764	1	
X	05309	1	

92203

Afbeelding 8 : Mechanische bediening
 Abbildung 8 : Mechanische Fernbedienung
 Picture 8 : Mechanical remote control
 Illustration 8 : Commande mécanique

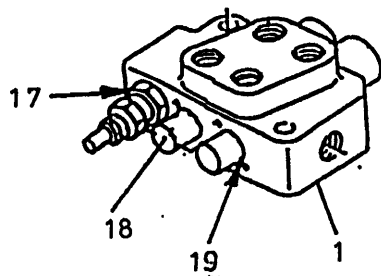
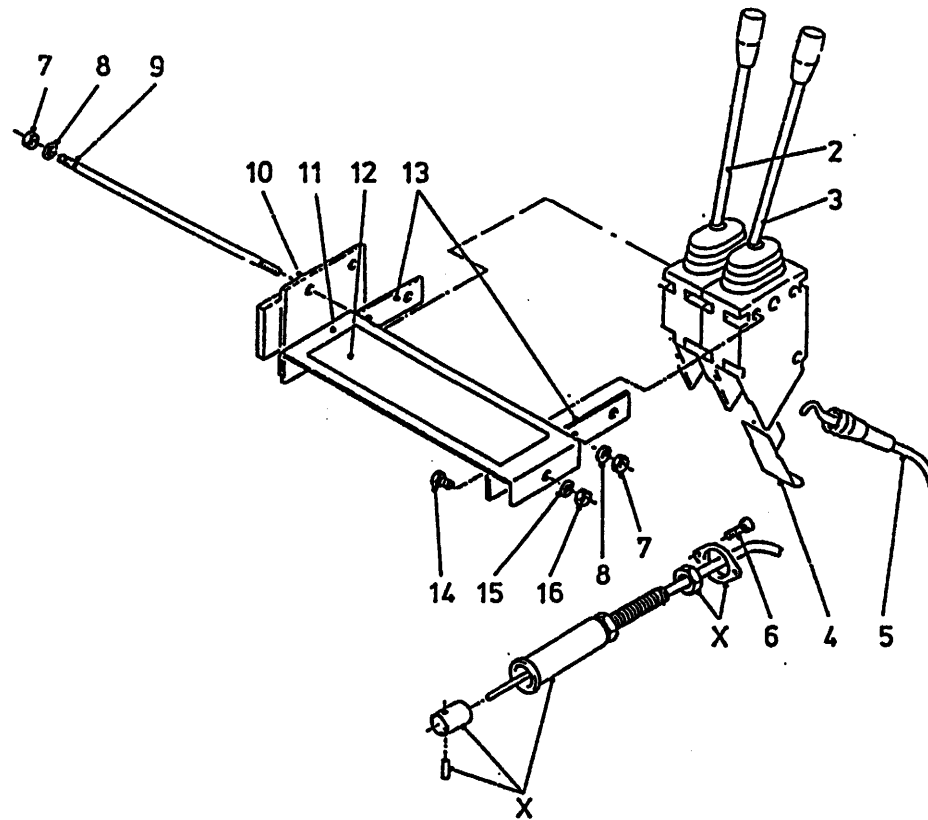

bestelnummer
 Bestellnummer
 ordernumber
 Num. à commander

1	53267	1	2H
2	53129	1	
3	53127	1	
4	60210	2	
5	79060	2	L=3000
6	84480	4	M6 x 45
7	86206	6	M6
8	85106	6	M6
9	84042	3	M6 x 120
10	11139	1	
11	23167	1	
12	91237	1	
13	22244	2	
14	80816	2	M8 x 16
15	85108	2	M8
16	86208	2	M8
17	78128	5	17.86 x 2.62/70° Sh.
18	53430	2	
19	78126	2	15.08 x 2.62/70° Sh.
X	53231	2	

92203

Afbeelding 9 : Elektrische bediening
 Abbildung 9 : Elektrische Bedienung
 Picture 9 : Electrical remote control
 Illustration 9 : Commande mécanique

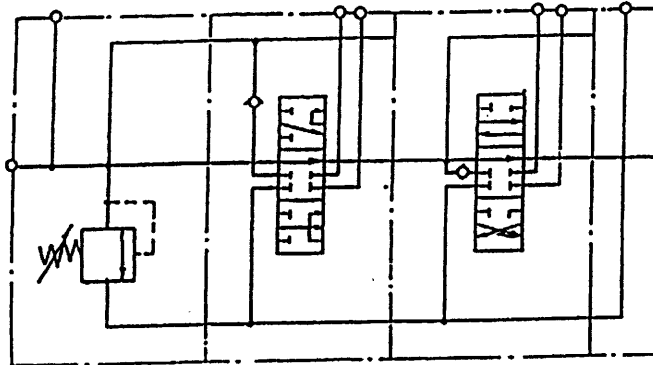
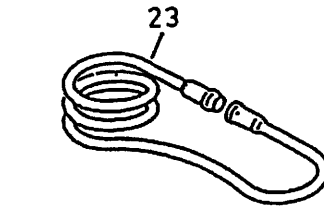
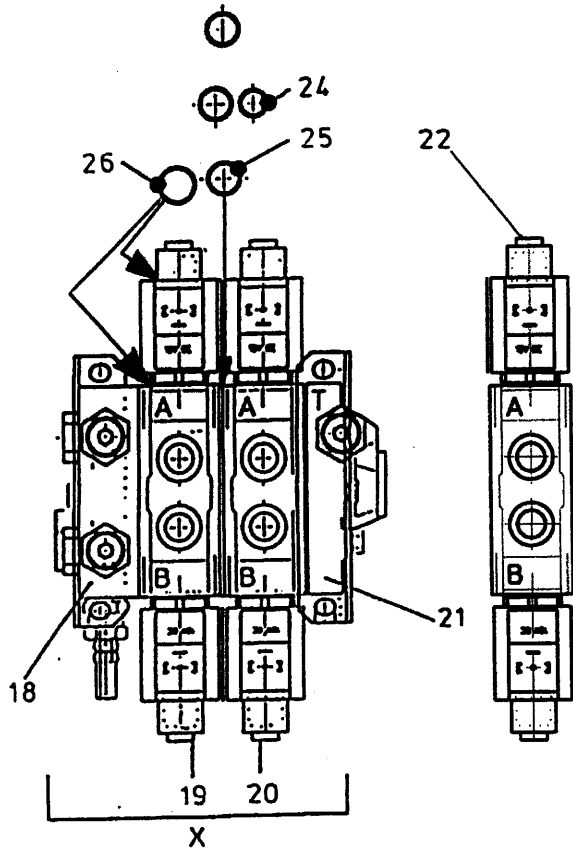
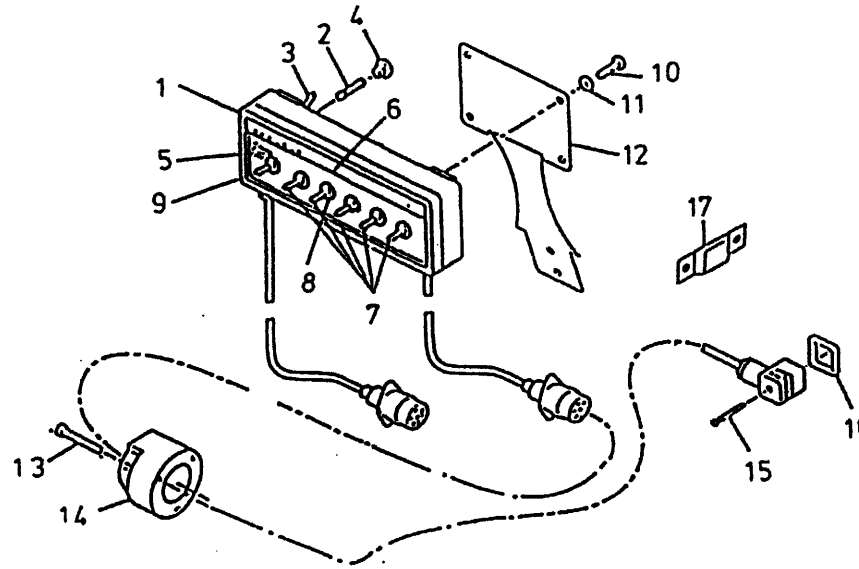

bestelnummer
 Bestellnummer
 ordernumber
 Num. à commander

1	89195	1	
2	98053	1	
3	98054	1	
4	98052	1	
5	98051	1	
6	91015	1	
7	98113	5	
8	98056	6	
9	98206	1	
10	80610	4	M6 x 10
11	85106	4	M6
12	40420	1	
13	84476	3	M5 x 30
14	98147	1	
15	84711	4	M3 x 35
16	60180	4	
17	24644	1	
18	53404	1	HDS 11
19	53408	1	HDS 11
20	53425	1	HDS 11
21	53407	1	HDS 11
22	53405	1	HDS 11
23	98150	1	
24	78122	3	17.17 x 1.78/70
25	78133	9	14 x 1.78/70
26	78062	4	18.77 x 1.78/70
X	53426	1	HDS 11

92203

Afbeelding 10A : Slangenschema directe aansluiting

Abbildung 10A : Hydraulik Plan Direkt Anschluß

Picture 10A : Hydraulics direct connection

Illustration 10A : Connection directe : système hydraulique

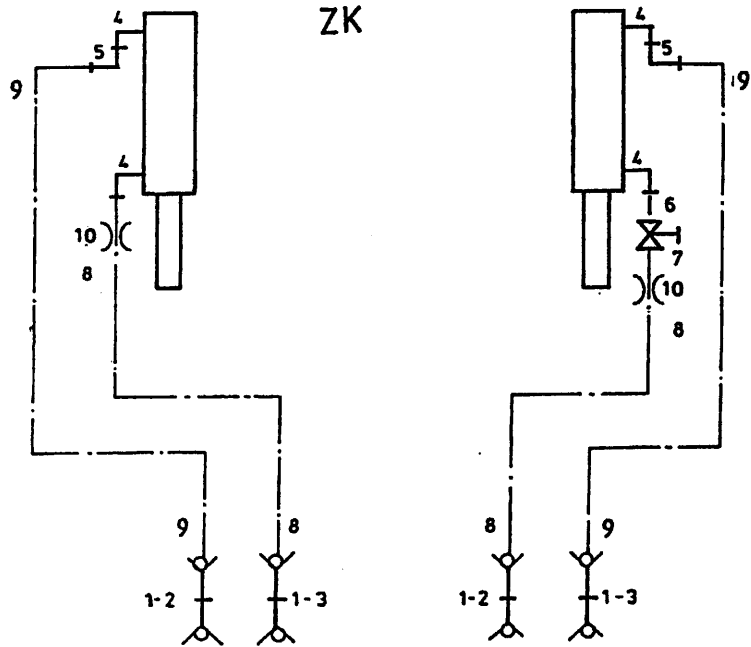

bestelnummer

Bestellnummer

ordernumber

Num. à commander

ZK

1	53016	4	
2	53303	2	Rood
3	53326	2	Blauw
4	X50107	4	
5	X50147	2	
6	52654	1	L=40
7	51027	1	
8A	W50920	2	1/4" 6500 RR ZK-V
8B	W52726	2	1/4" 10500 RR ZK-A
9A	W52632	2	1/4" 7250 RR ZK-V
9B	W52727	2	1/4" 11500 RR ZK-A
10	30726	2	Ø0,8

Premix

1	53016	2	
2	53303	1	Rood
3	53326	1	Blauw
4	W52728	2	1/4" 12500 RR
5	X50107	2	
6	51027	1	

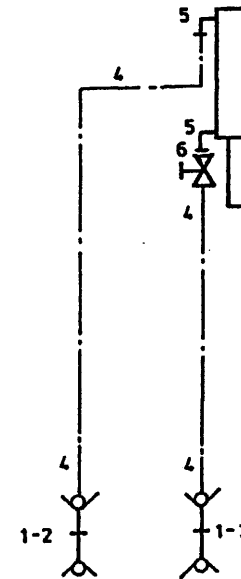

92203

Afbeelding 10B : Slangeschema zijlossend

Abbildung 10B : Hydraulik Plan Entleerung seitlich

Picture 10B : Hydraulics side discharge

Illustration 10B : Distribution à trappe : système hydraulique

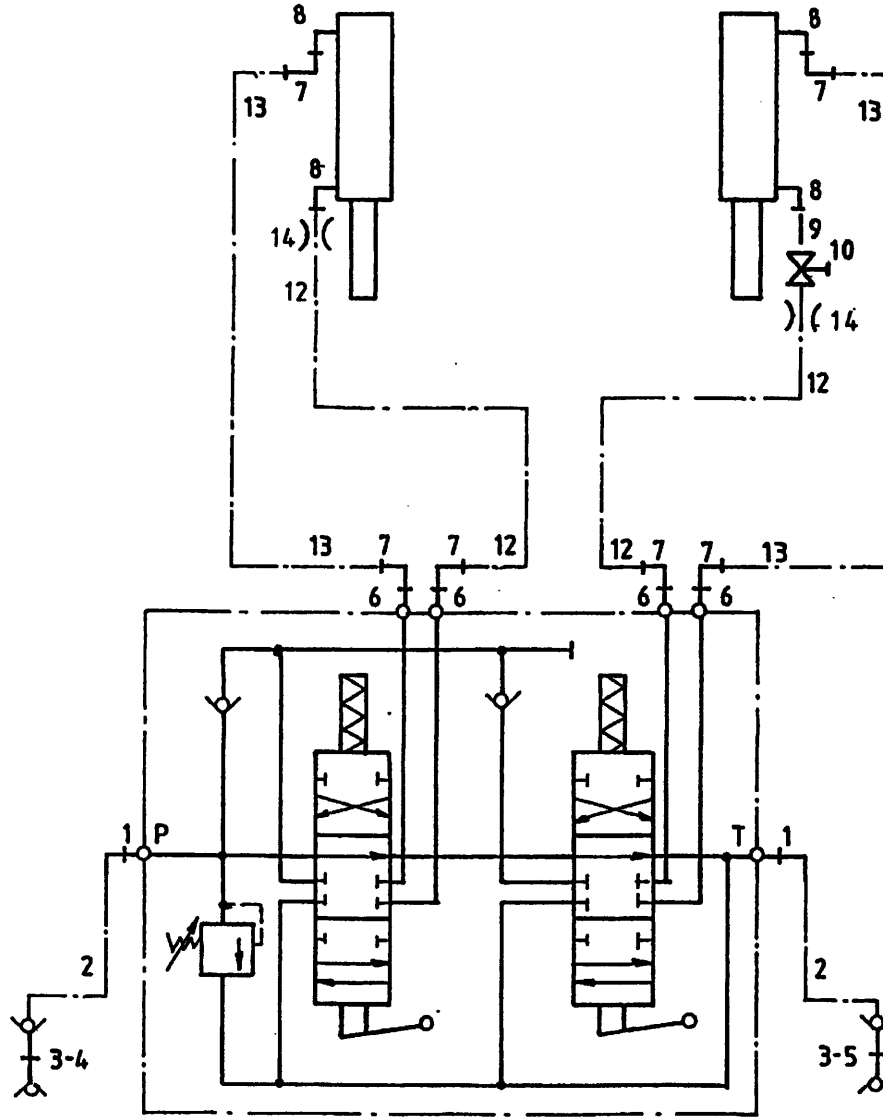

bestelnummer

Bestelnummer

ordernumber

Num. à commander

1	X50102	2	
2	W50643	2	½" 2500 RH
3	53301	2	
4	53303	1	Rood
5	53326	1	Blauw
6	X50114	4	
7	X50147	6	
8	X50107	4	
9	52654	1	
10	51027	1	
12A	W50745	2	¼" 4600 RR ZK-V
12B	W52640	2	¼" 8500 RR ZK-A
13A	W52645	2	¼" 5250 RR ZK-V
13B	W52643	2	¼" 9400 RR ZK-A
14	30726	2	Ø0,8

92203

Afbeelding 10C : Slangeschema elektrisch zijlossend

Abbildung 10C : Hydraulik Plan Elektrische Entleerung seitlich

Picture 10C : Hydraulics scheme electric side discharge

Illustration 10C : Distribution à trappe électrique : système hydraulique

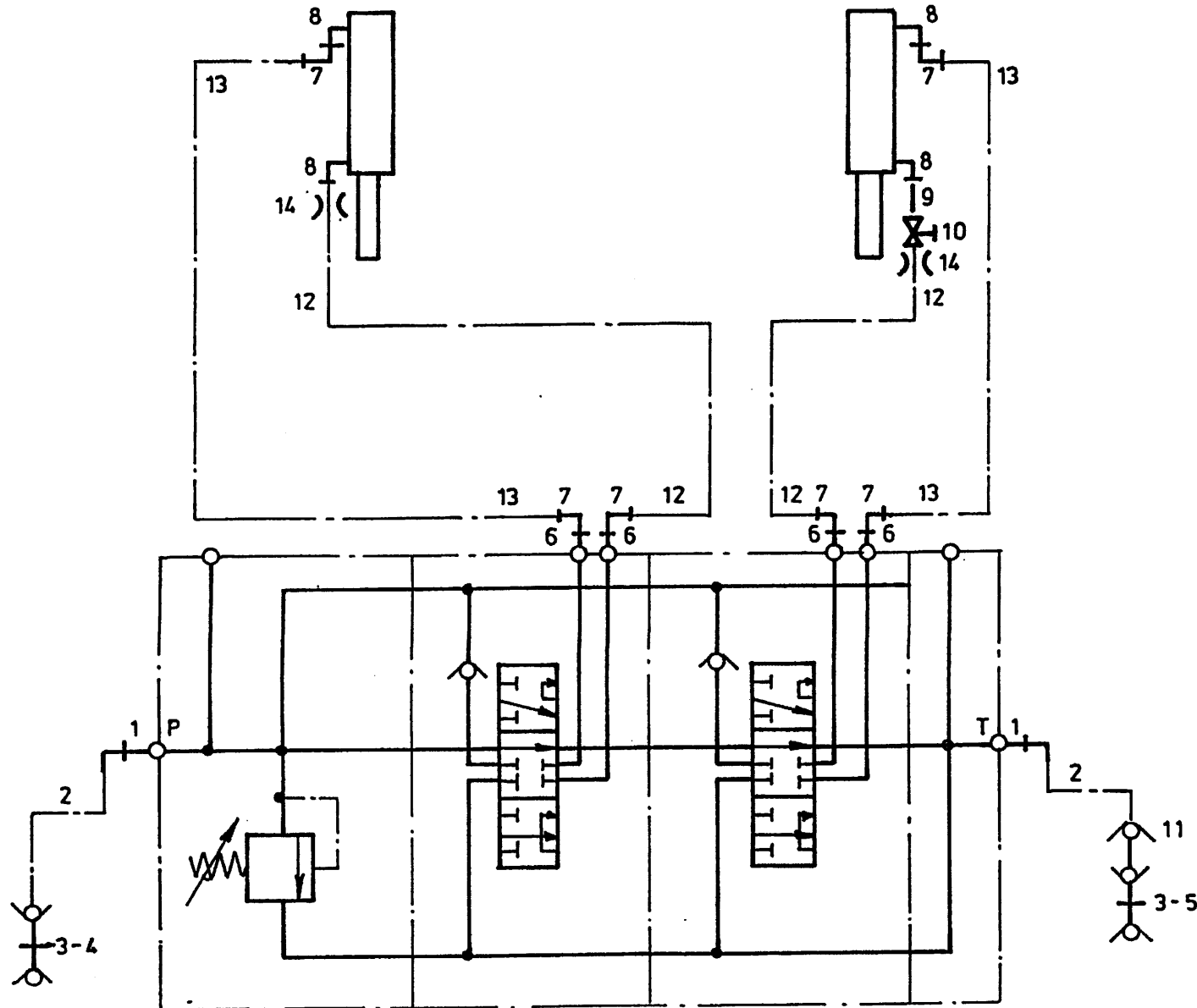

bestelnummer

Bestellnummer

ordernumber

Num. à commander

1	X50102	4	
2	W50643	2	½" 2500 RH
3	53301	2	
4	53303	1	Rood
5	53326	1	Blauw
6	X50114	4	
7	X50147	6	
8	X50107	4	
9	52654	1	L=40
10	51027	2	
11	53273	1	
12A	W50745	2	¼" 4600 RR ZK-V
12B	W52640	2	¼" 8500 RR ZK-A
13A	W52645	2	¼" 5250 RR ZK-V
13B	W52643	2	¼" 9400 RR ZK-A
14	30726	2	Ø0,8

92203

Afbeelding 11 : Electronisch weegsystem
 Abbildung 11 : Electronische Waage
 Picture 11 : Electronic weighing system
 Illustration 11 : Pesée électrique

bestelnummer
 Bestellnummer
 ordernummer
 Num. à commander

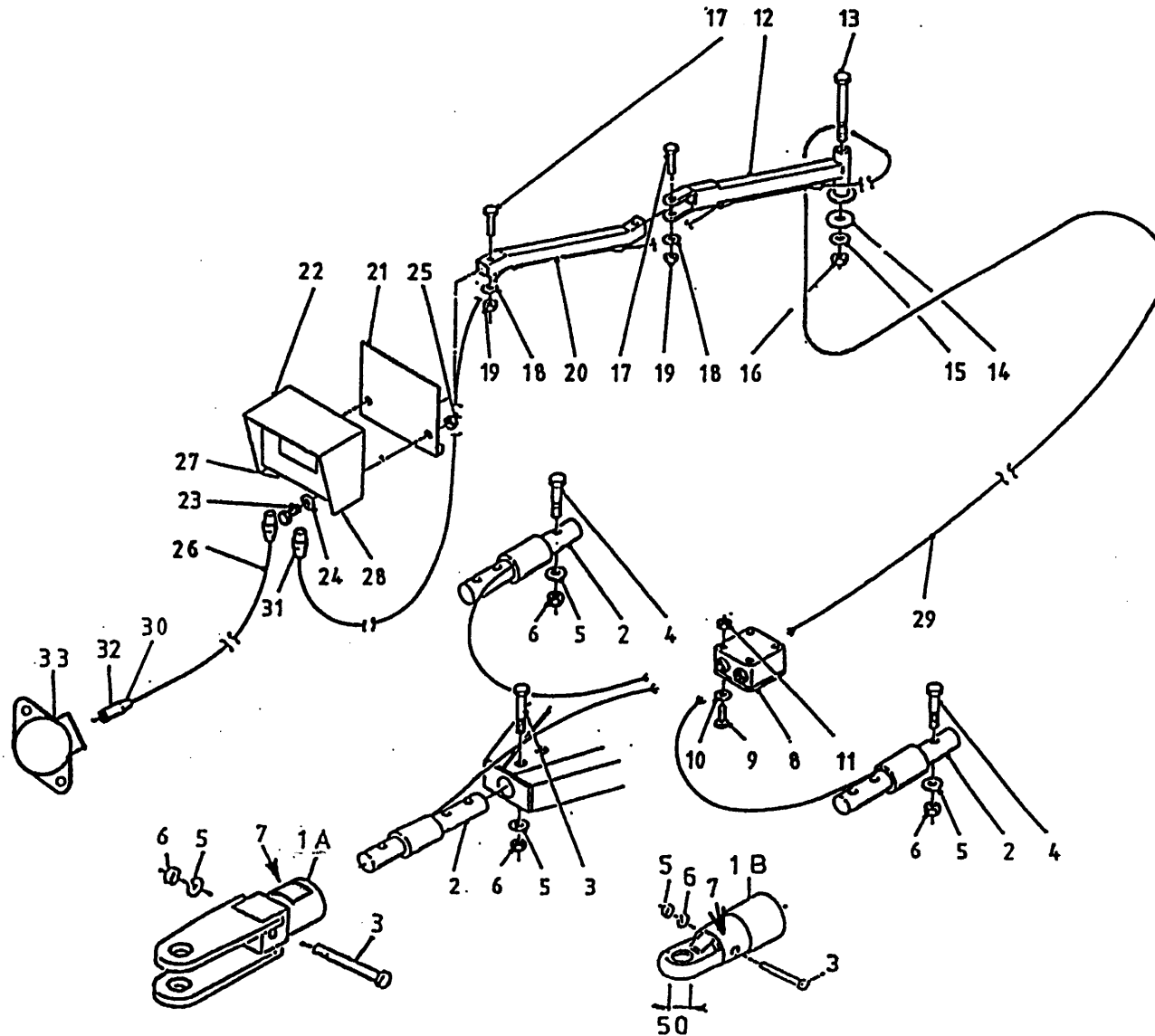

1A	13151	1	Ø35
1B	13000	1	Ø50
2	90841	3	Ø89 3/2"
3	82420	2	M24 x 200 12.9
4	82418	4	M24 x 180 12.9
5	85124	4	M24
6	86224	4	M24
7	91216	1	
8	90482	1	
9	84445	4	M5 x 20
10	85105	4	M5
11	86505	4	M5
12	12037	1	
13	81653	1	M16 x 150
14	60298	1	
15	85116	1	M16
16	86216	1	M16
17	81060	2	M10 x 60
18	85110	2	M10
19	86210	2	M10
20	12036	1	
21	12038	1	
22A	94007	1	EZ 2000
22B	90977	1	EZ 2000 View
22C	94075	1	EZ 3200
22D	94076	1	EZ 3200 View
23	80621	2	M6 x 20
24	85106	2	M6
25	86506	2	M6
26	90483	1	
27	05389	1	Female
28	05390	1	Female
29	90719	1	
30	98239	1	

92203

Afbeelding 11 : Electronisch weegsystem
Abbildung 11 : Electronische Waage
Picture 11 : Electronic weighing system
Illustration 11 : Pesée électrique

bestnummer
Bestellnummer
ordernumber
Num. à commander

31	98218	1
32	98238	1
33	98237	1

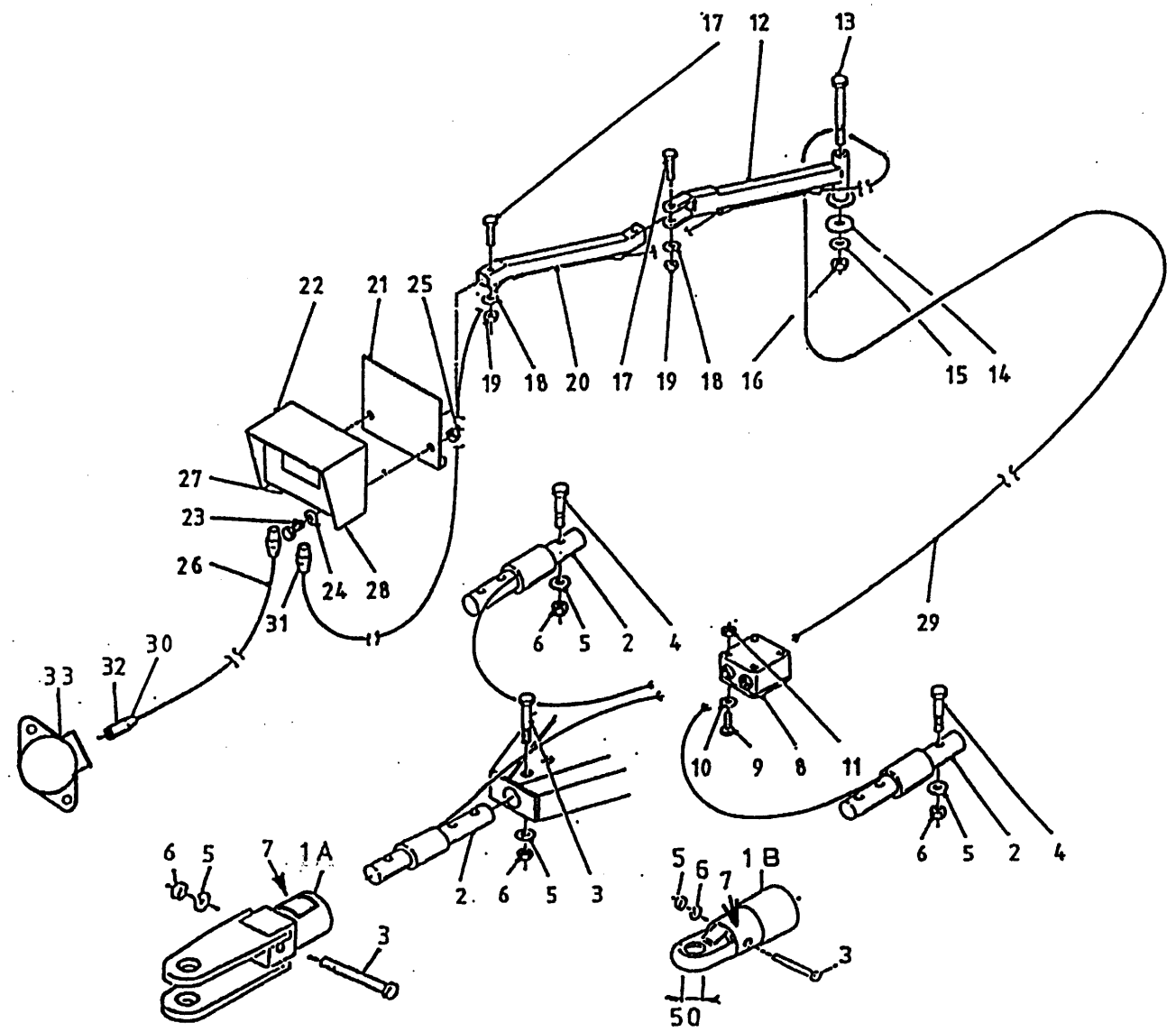

92203

Afbeelding 12 : Verdragingskast
 Abbildung 12 : Reduziergetriebe
 Picture 12 : Reduction gearbox
 Illustration 12 : Boîte réductrice

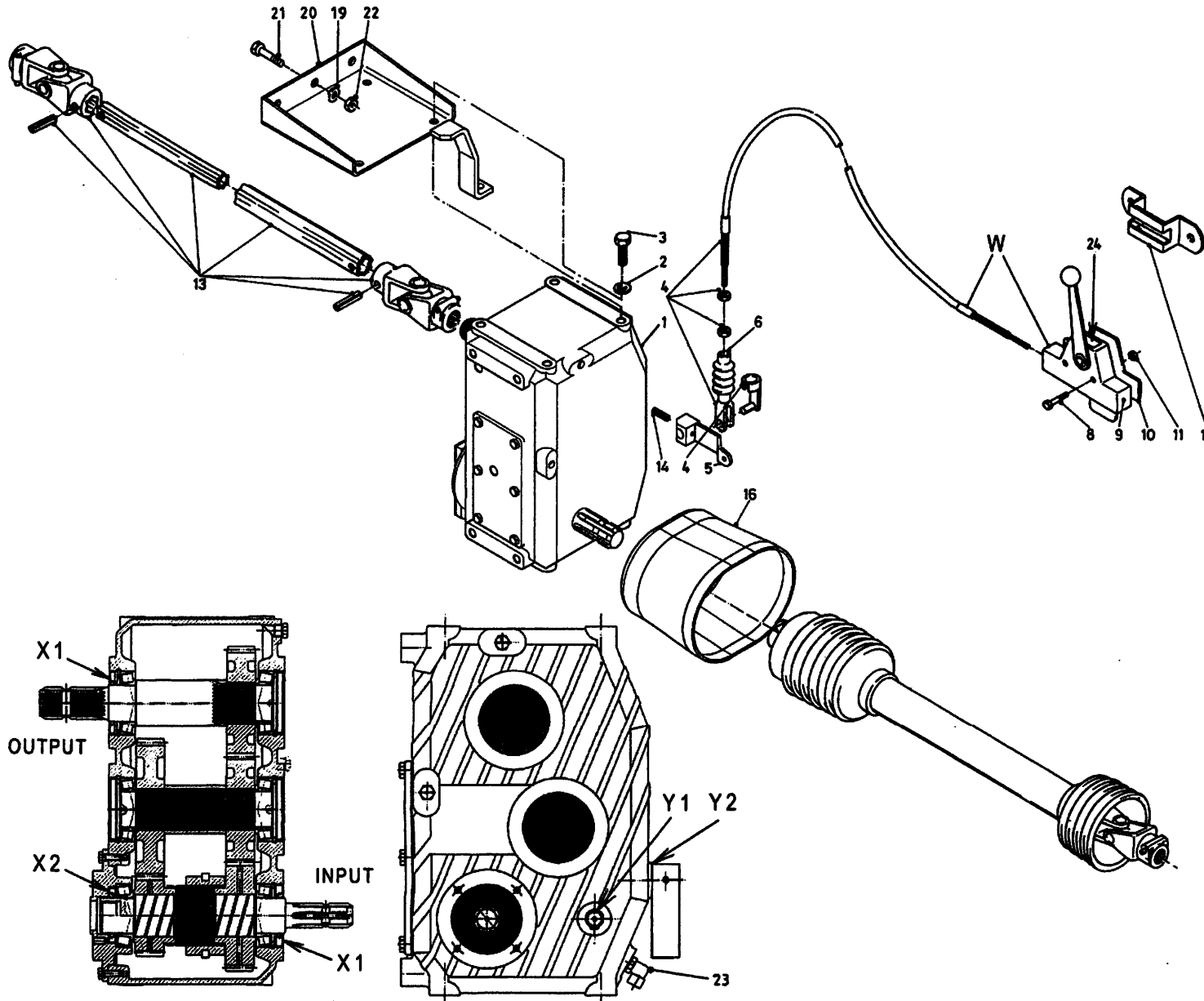

bestelnummer		Bestellnummer	
ordernumber		Num. à commander	
1	94167	1	1 ³ / ₄ "-6 / 1 ³ / ₄ "-20
2	85116	6	M16
3	81631	6	M16 x 30
4A	79051	1	L=3000 Yellow
4B	79099	1	L=3750 Black
5	13181	1	
6	90280	1	
8	80630	1	M6 x 30
9A	90770	1	Yellow
9B	94042	1	Black
10	10525	1	
11	86206	2	M6
12	20199	1	
13	94160	1	1 ³ / ₄ "-20 / 1 ³ / ₄ " -20
14	88037	1	Ø8 x 36
16	90499	1	
19	85116	3	M16
20	13294	1	
21	81641	3	M16 x 40
22	86216	3	M16
23	50276	1	45°
24	91336	1	
W1	90121	1	Yellow
W2	94041	1	Black
X1	70171	2	50 x 90 x 10
X2	70183	1	50 x 80 x 10
Y1	78122	1	Ø17.17x1.78/70° Sh. GB
Y2	70178	1	20 x 30 x 5 GB

92203

- Afbeelding 13 : Hydraulische bediening contrames
- Abbildung 13 : Hydraulische Fernbedienung
- Picture 13 : Hydraulic control counter knife
- Illustration 13 : contre couteaux: commande hydraulique

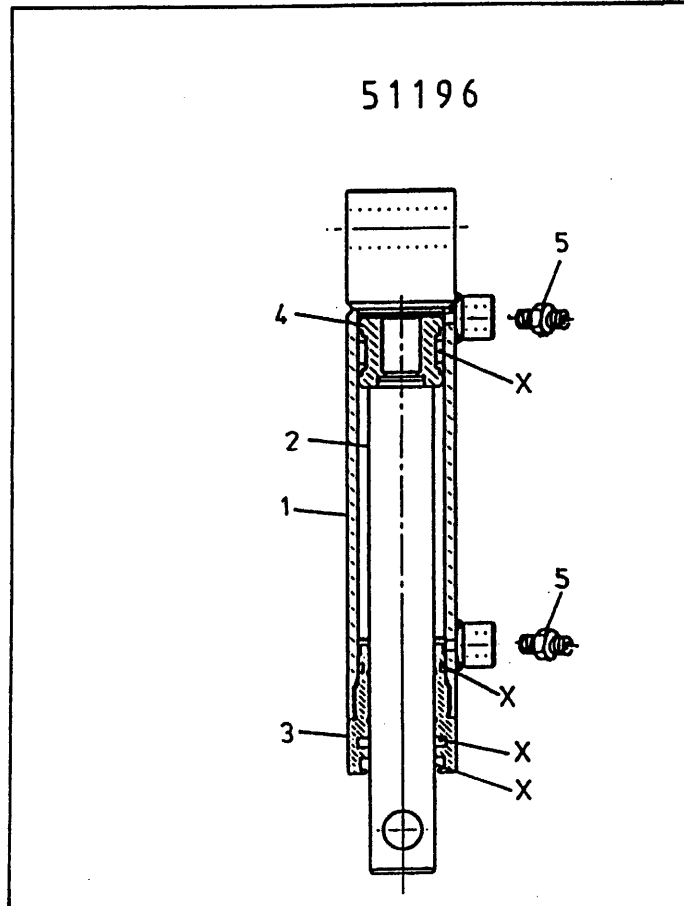
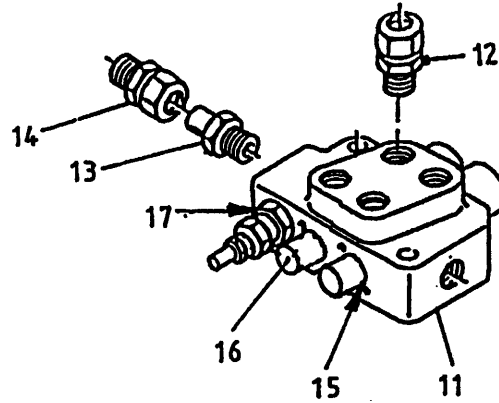
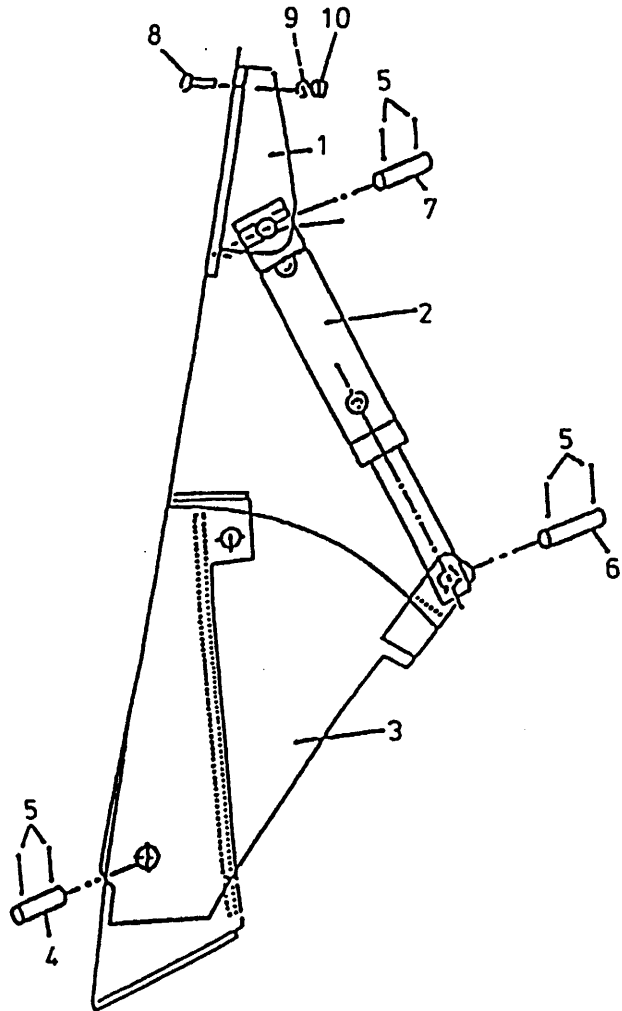

bestelnummer
 Bestellnummer
 ordernumber
 Num. à commander

1	12043	1	
2	51113	1	
3	12039	1	
4	25332	1	
5	88239	6	Ø5 x 40
6	25607	1	
7	25606	1	
8	84808	2	M12 x 30
9	85112	2	M12
10	86212	2	M12
11	53267	1	
12	X50114	2	
13	50132	1	
14	50102	1	
15	78126	2	15.08x2.62/70° sh.
16	53430	2	
17	78128	1	17.86x2.62/70° sh.

51196 H=110

1	12843	1	
2	32207	1	
3	31460	1	
4	30860	1	
5	X50104	2	
X	05309	1	

92203

Afbeelding 14 : Hydraulische steunpoot
 Abbildung 14 : Hydraulische Stützfuß
 Picture 14 : Hydraulic support
 Illustration 14 : Béguille hydraulique

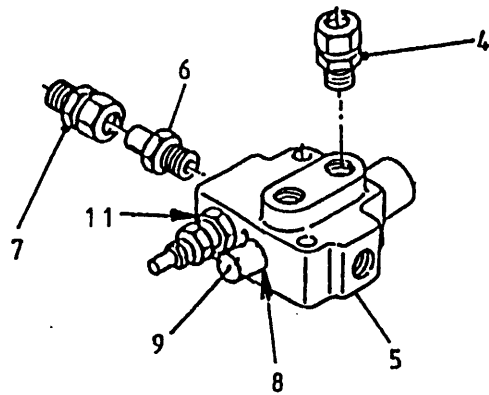
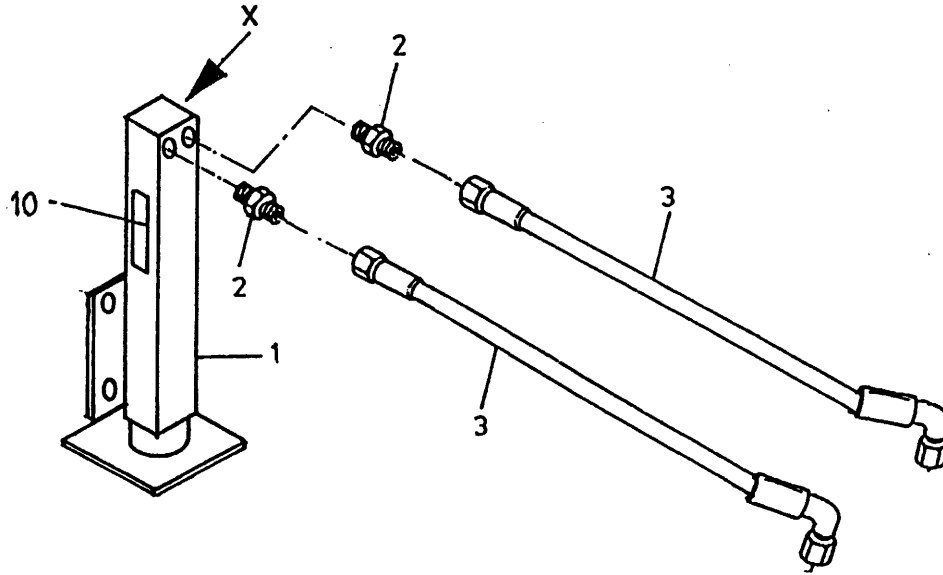

bestelnummer
 Bestellnummer
 ordernumber
 Num. à commander

1A	13005	1	385/65 R22.5 445/45 R19.5
1B	13399	1	445/65 R22.5
2	X50124	2	
3	W50956	2	1/4" 4200 RH
4	X50114	2	
5	53002	1	
6	50132	1	
7	50102	1	
8	78126	2	15.08x2.62/70° Sh.
9	53445	1	
10	91334	1	
11	78128	1	17.86x2.62/70° Sh.
X	05432	1	

92203

Afbeelding 15 : Koelsysteem
 Abbildung 15 : Kühlanlage
 Picture 15 : Cooling system
 Illustration 15 : Système de refroidissement

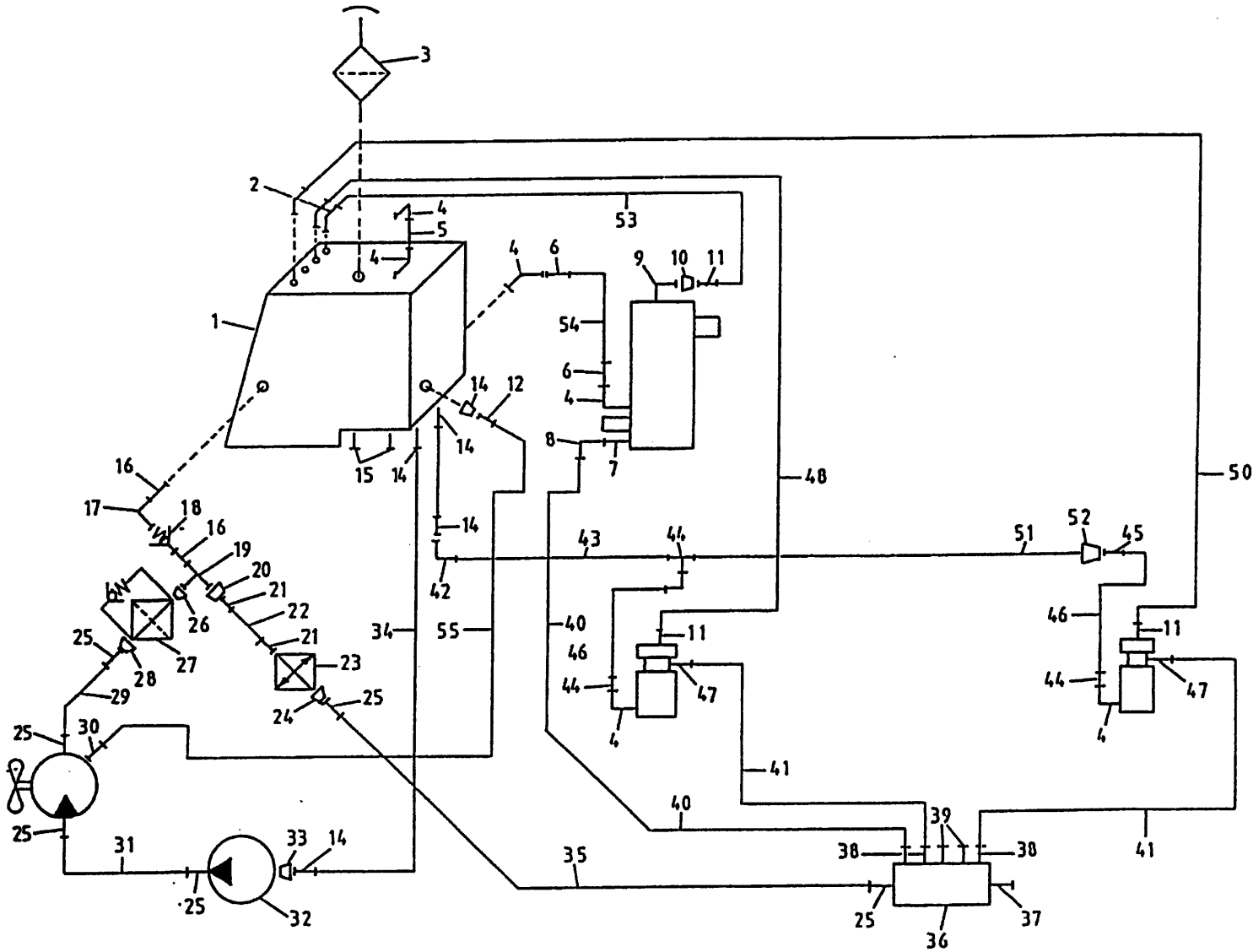

bestelnummer
 ordernumber
 Num. à commander
 Bestellnummer

1	13219	1	
2	50287	4	
3	90187	1	
4	50510	6	
5	50978	1	
6	83359	2	
7	50116	1	
8	50143	1	
9	50515	1	
10	50194	1	
11	50286	3	
12	50152	1	
13	50202	1	
14	53361	4	
15	50529	2	
16	50573	2	
17	50513	1	
18	53397	1	
19	50524	1	
20	50594	1	
21	90983	1	
22	52694	1	
23	94154	1	23,4 cc GR3
24	50391	1	
25	50257	6	
26	50578	1	
27	94147	1	5 bar
28	50537	1	
29	52698	1	
30	50202	1	
31	52699	1	
32	51221	1	51 cc
33	50585	1	
34	52695	2	
35	52697	1	½"22L 3350
36	32358	1	

92203

Afbeelding 15 : Koelsysteem
 Abbildung 15 : Kühlanlage
 Picture 15 : Cooling system
 Illustration 15 : Système de refroidissement

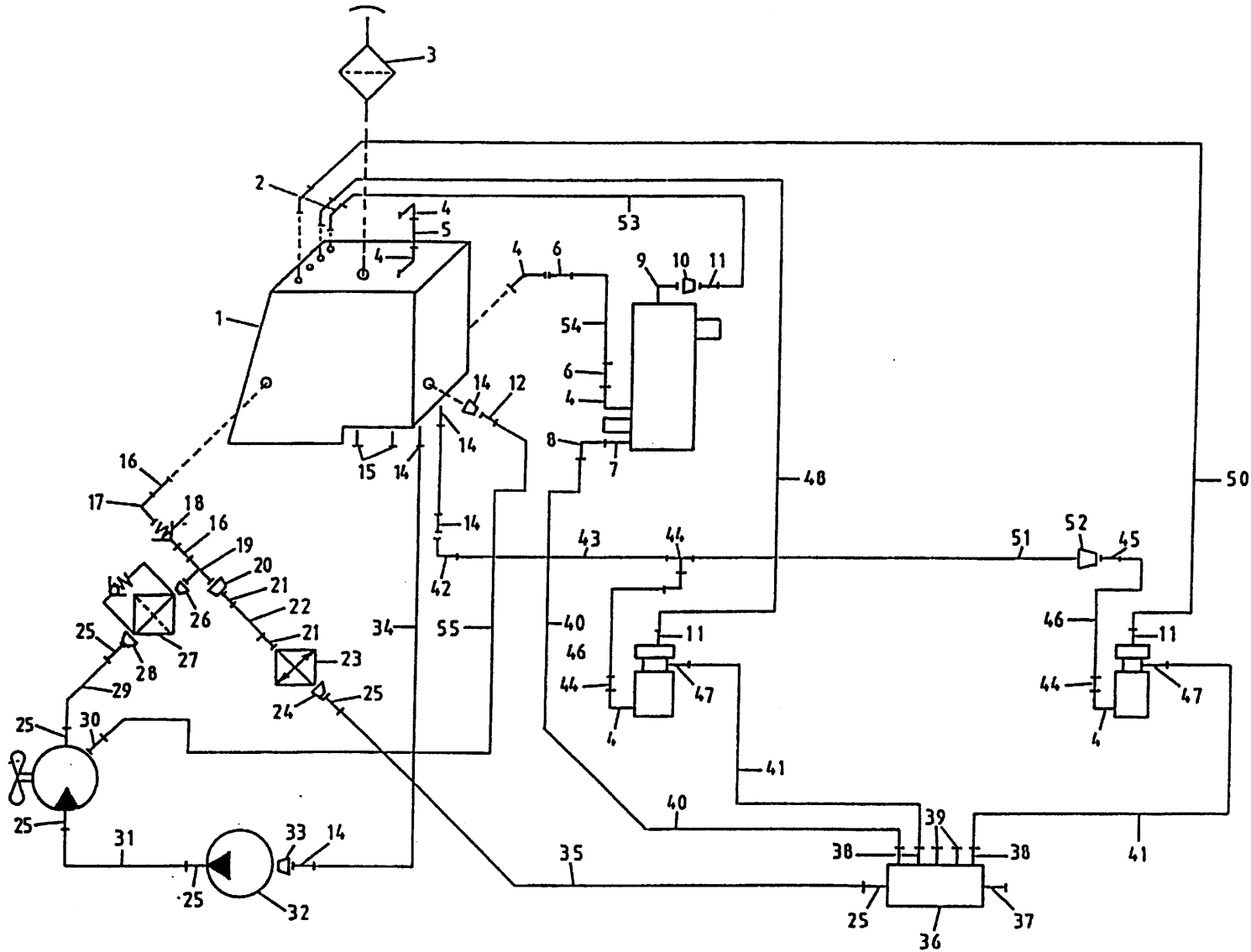

bestelnummer
 ordernummer
 Num. à commander
 Bestellnummer

37	53362	1	
38	50117	3	
39	53318	2	
40	50768	1	½"-15L 3000 RW
41	50643	2	½"-15L 2250 RH
42	50599	1	
43A	50539	1	2800 L=1350
43B	50538	1	3200 L=1550
44	50526	4	
45	53359	3	
46	50693	2	
47	50116	2	
48	52676	1	Ø8 L=4600
49	52700	1	Ø8 L=6100
50	52701	1	Ø8 L=8700
51A	50538	1	2800 L=1550
51B	50533	1	3200 L=1900
52	50589	1	
53	52673	1	Ø8 L=2000
54	50693	1	¾"2600 RR
55	50895	1	¼"300 RH

92203

Afbeelding 16 : Pneumatisch remsysteem

Abbildung 16 : Druckluftbremse

Picture 16 : Air brake system

Illustration 16 : Freinage pneumatique

92203

Afbeelding 17A : Opvoerketting, frame |→ serie 03
 Abbildung 17A : Schrägförderkette, Rahmen |→ Serie 03
 Picture 17A : Extension chain, frame |→ serie 03
 Illustration 17A : Chain latéral, châssis |→ série 03

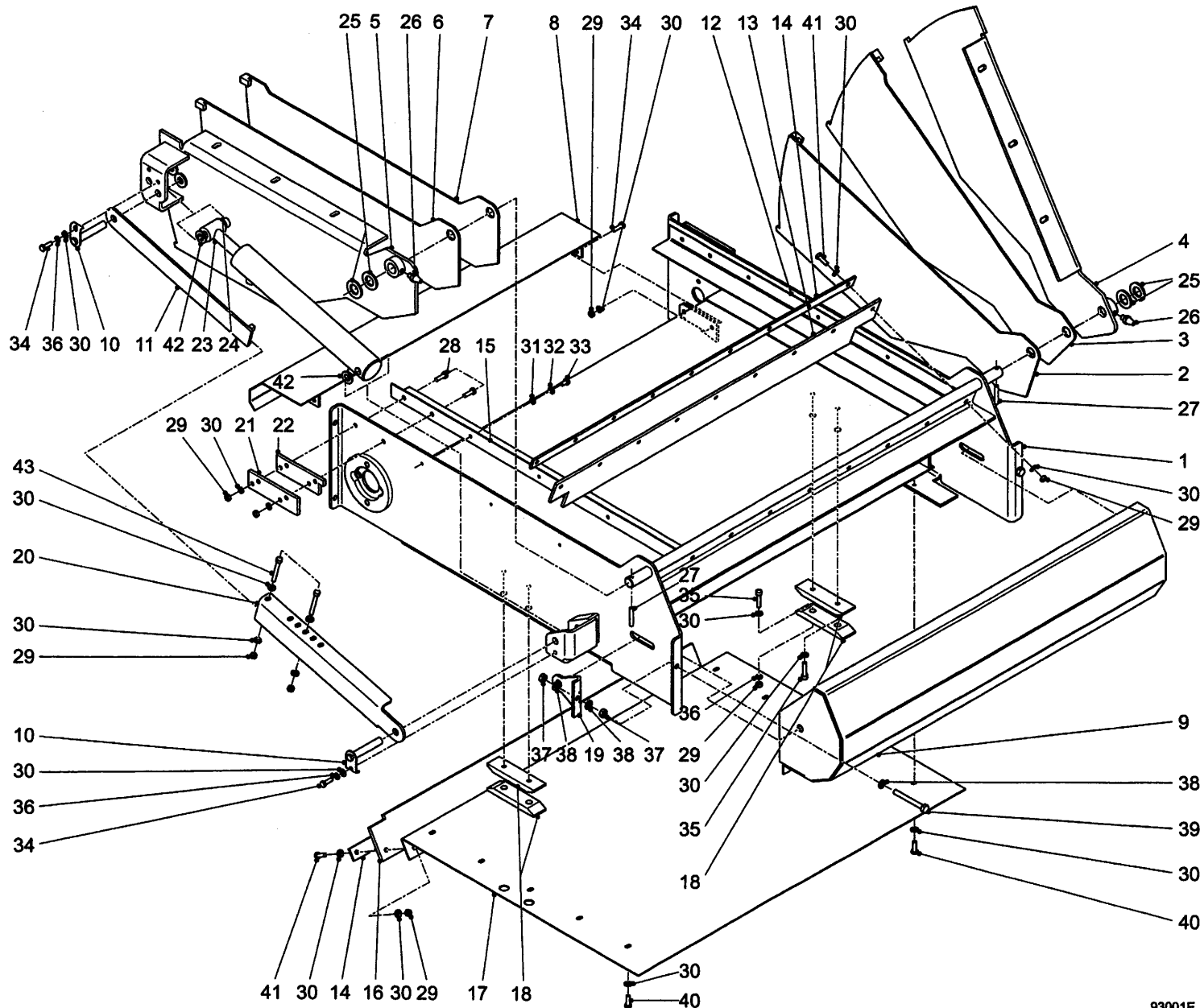

Bestelnummer
 Bestellnummer
 Ordernummer
 Num. a commander

1A	13469	1	serie 04
1B	13372	1	→ serie 05
2	13376	1	
3	13375	1	
4	13370	1	
5	13371	1	
6	13377	1	
7	13378	1	
8	13379	1	
9	13381	1	
10	13382	2	
11	13054	1	
12	42072	1	
13	60419	1	
14	29395	2	
15	42073	1	
16	60418	1	
17A	42068	1	serie 04
17B	42190	1	→ serie 05
18	60421	4	
19	42083	2	
20	29046	1	
21	42048	2	
22	42049	2	
23	51214	1	
24	32326	1	
25	85124	4	M24
26	89505	2	M8x1
27	88050	2	Ø8x50
28	80840	4	M8x40
29	86208	32	M8
30	85108	70	M8
31	85106	8	M6
32	85006	8	M6
33	84710	8	M6x12
34	80826	6	M8x25
35	84805	8	M8x25
36	85008	6	M8
37	86110	4	M10

92203

- Afbeelding 17A : Opvoerketting, frame |→ serie 03
 Abbildung 17A : Schrägförderkette, Rahmen |→ Serie 03
 Picture 17A : Extension chain, frame |→ serie 03
 Illustration 17A : Chain latéral, châssis |→ série 03

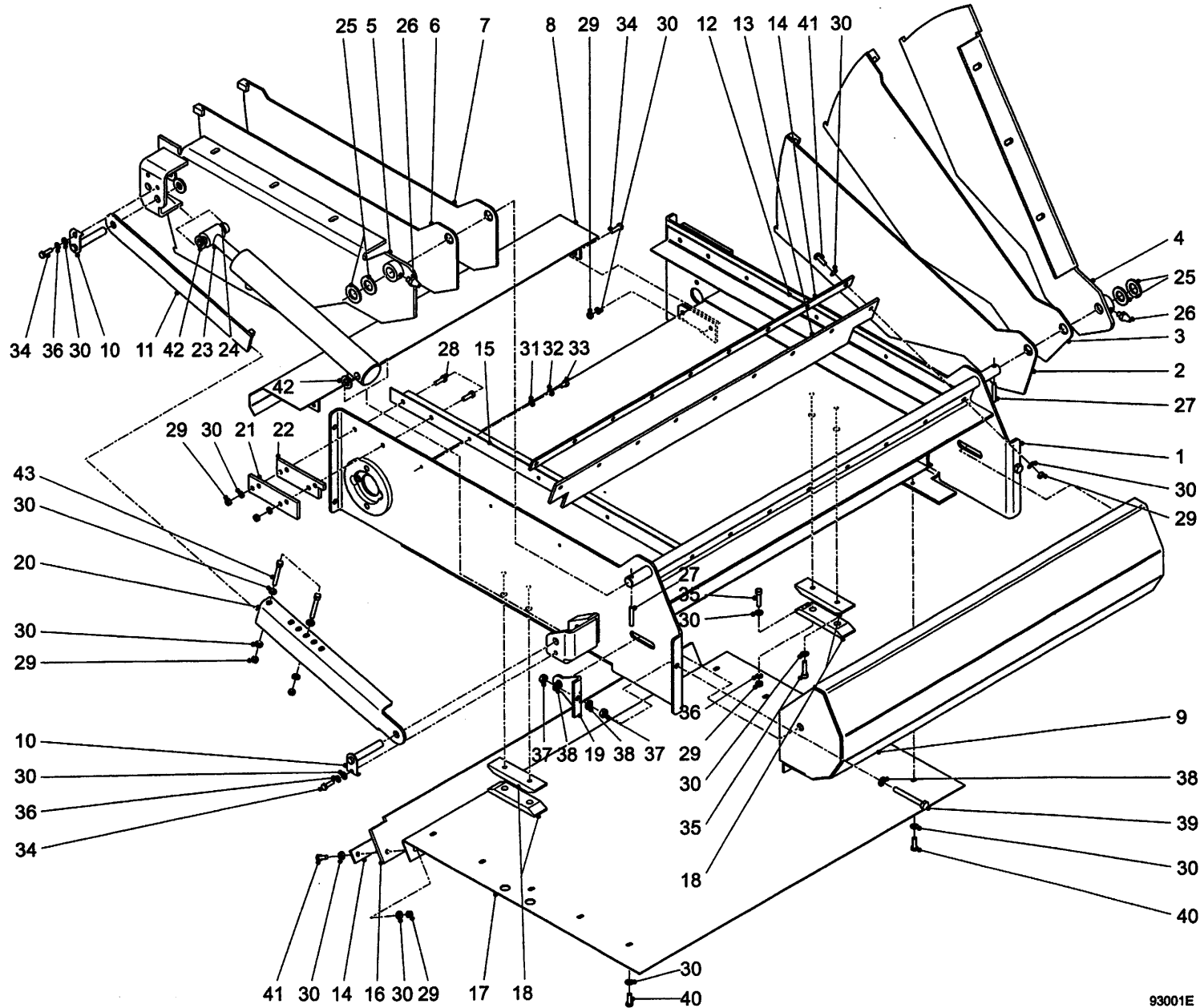

Bestelnummer
 Bestellnummer
 Ordernumber
 Num. a commander

38	85123	6	M10
39	81090	2	M10x90
40	84704	10	M8x16
41	80831	18	M8x30
42	85116	2	M16
43	80890	2	M8x90

92203

Afbeelding 17B : Opvoerketting, aandrijving |→ serie 03
 Abbildung 17B : Schrägförderkette, Antriebsatz |→ Serie 03
 Picture 17B : Extension chain, drive set |→ serie 03
 Illustration 17B : Chain latéral, jeu d'entraînement |→ série 03

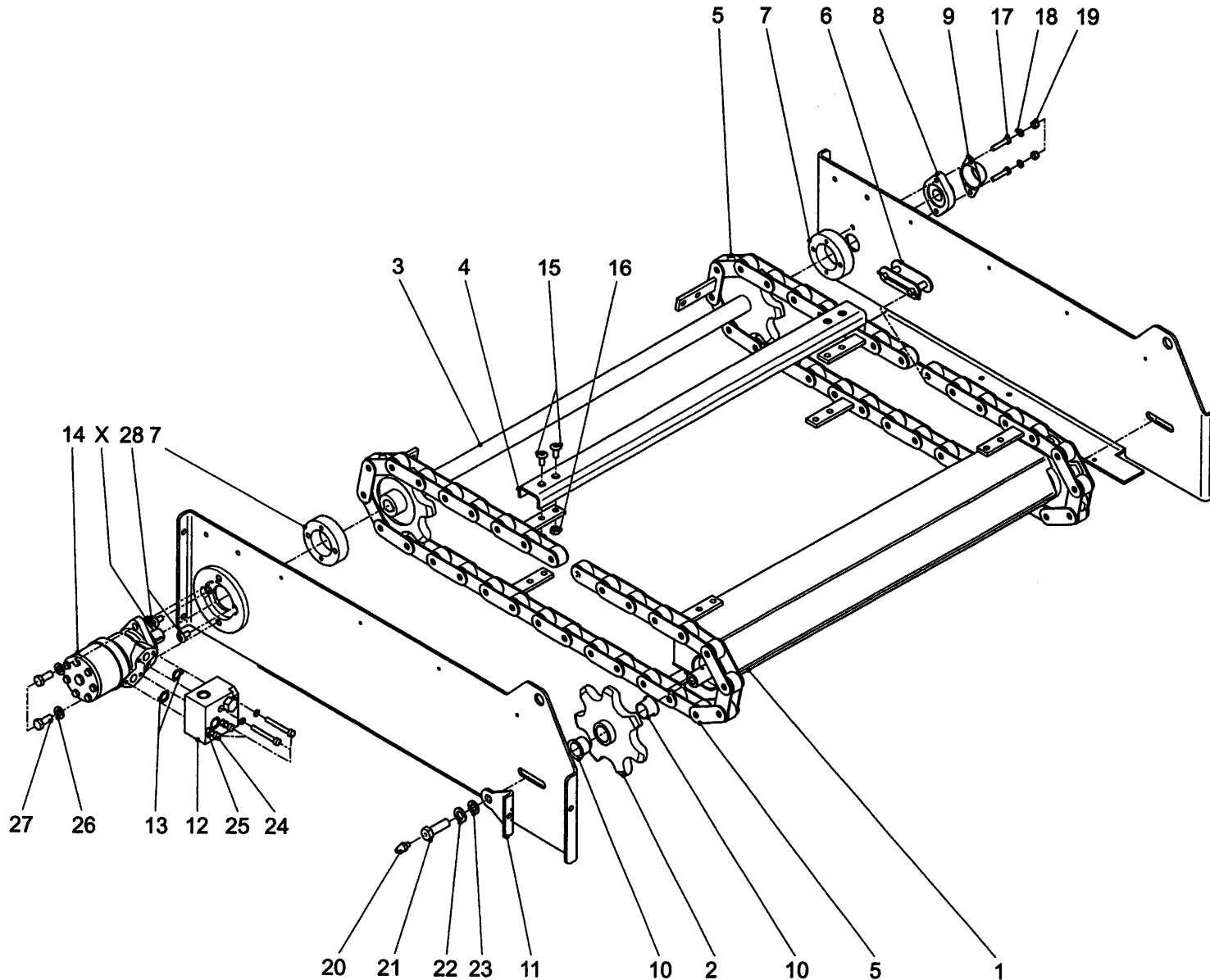

Bestelnummer
 Bestellnummer
 Ordernummer
 Num. a commander

1	13380	1	
2	13374	2	
3	13373	1	
4	42110	5	
5	39223	2	P=75 L=2175
6	39218	2	
7	32414	2	
8	70084	1	
9	23304	1	
10	51747	4	
11	42083	2	
12	53483	1	
13	78088	2	Ø21.89x2.62 70°
14	51001	1	Danfoss OMP 250
15	84925	20	M10x23
16	86811	20	M10
17	84176	2	M8x60
18	85108	2	M8
19	86208	2	M8
20	89503	2	M6
21	81653	2	M16x50
22	85116	2	M16
23	85016	2	M16
24	84449	4	M8x60
25	85009	4	M8
26	85012	2	M12
27	81231	2	M12x30
28	84926	2	M10x19
X	05357	1	

92203

Afbeelding 17C : Hydraulisch schema opvoerketting

Abbildung 17C : Hydraulikplan Schrägförderkette

Picture 17C : Hydraulics side conveyor chain

Illustration 17C : Système hydraulique de chaîne latéral

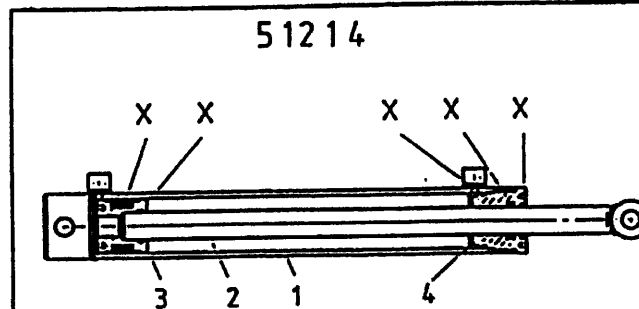
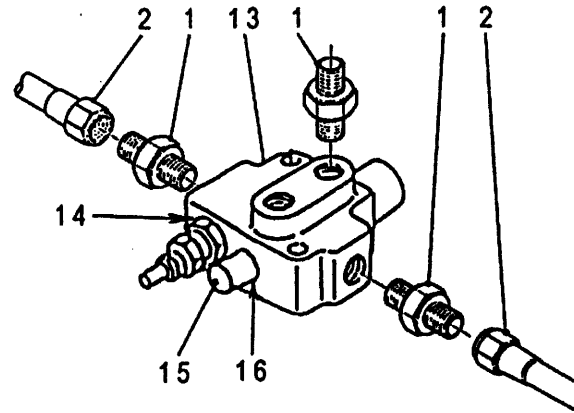
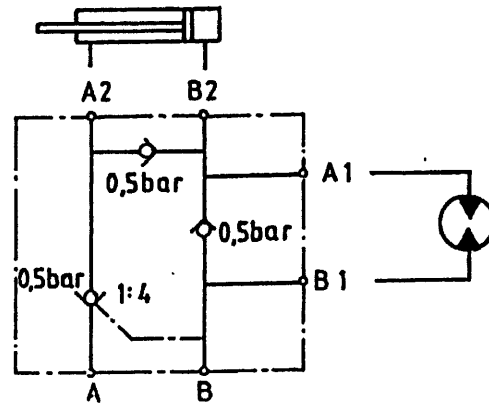
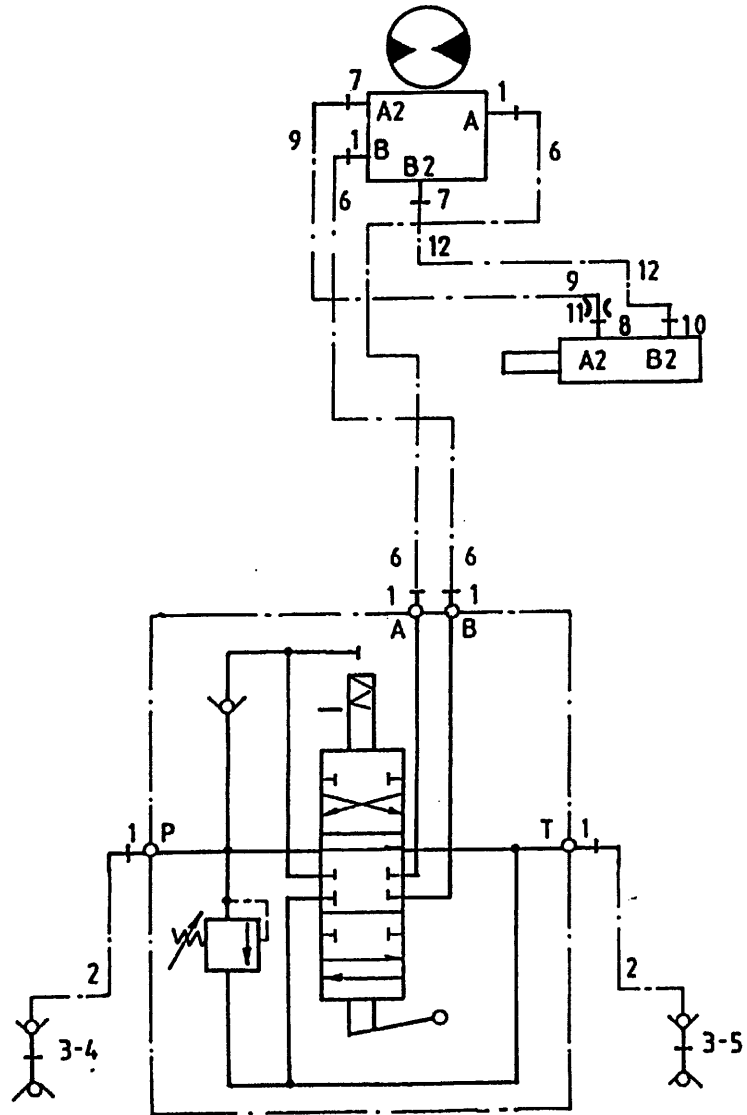

bestelnummer

Bestellnummer

ordernumber

Num. à commander

1	X50102	6	
2	W50643	2	½" 2500 RH
3	53301	2	
4	53302	1	Rood
5	53326	1	Blauw
6	W50999	2	½" 5400 RR
7	X50114	2	
8	50107	1	
9	W50636	1	¼" 750 RH
10	X50104	2	
11	30726	1	Ø0,8
12	W52644	1	¼" 600 RR
13	53002	1	
14	78128	1	17.86x2.62/70° Sh
15	53445	1	
16	78126	2	15.08x2.62/70° Sh

51214

1	13060	1	
2	13059	1	
3	32309	1	
4	32308	1	
X	05472	1	

92203

Afbeelding 18A : Magneet met verlengingsklep opvoerketting |→ serie 03
 Abbildung 18A : Magnet mit Verlängerungsklappe für Schrägförderkette |→ Serie 03
 Picture 18A : Magnet with deflector for chain extension |→ serie 03
 Illustration 18A : Bande magnétique chaîn latéral |→ série 03

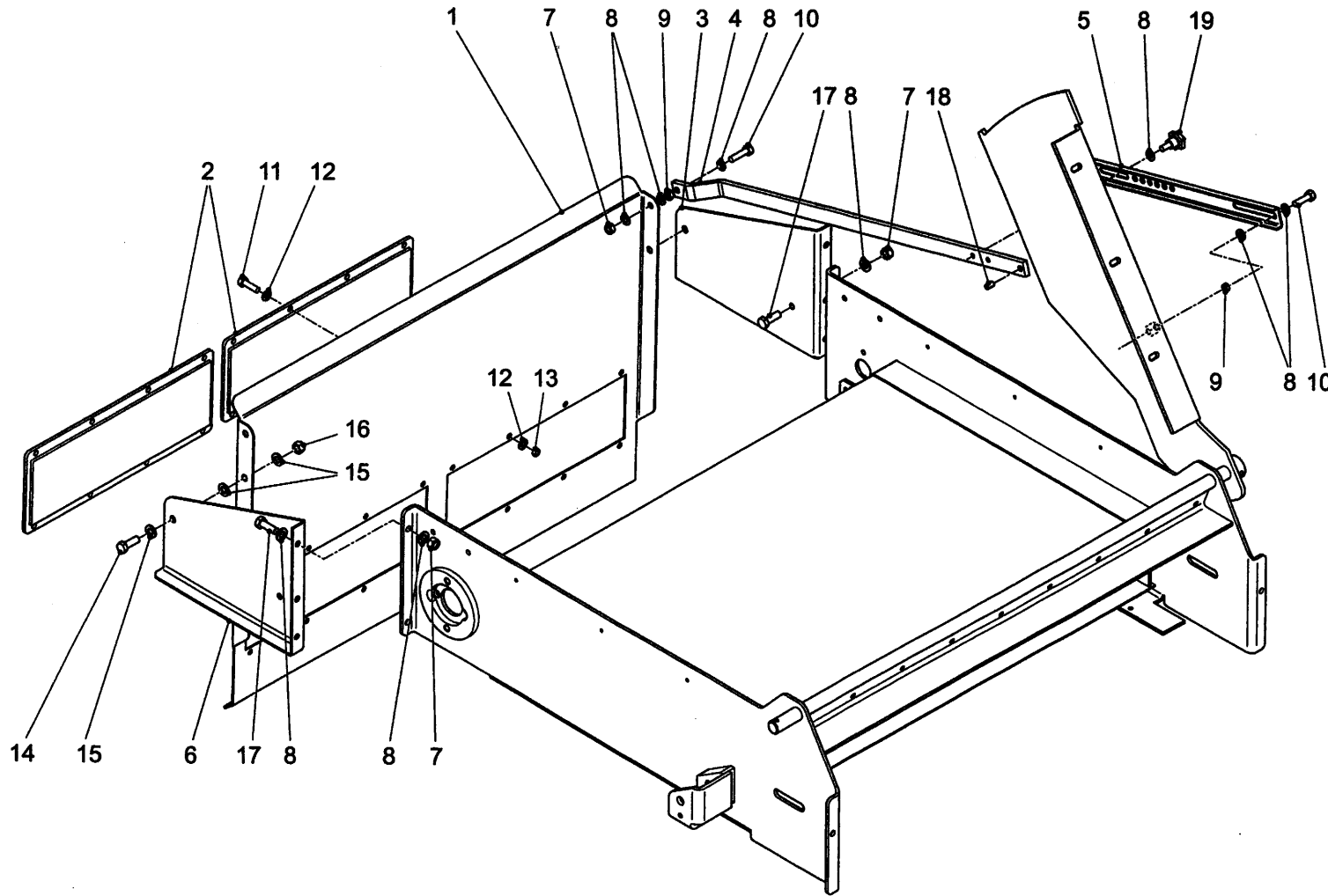

Bestelnummer
 Bestellnummer
 Ordernummer
 Num. a commander

1	29975	1	
2	90971	2	
3	29536	1	
4	29470	1	
5	29384	1	
6	29537	1	
7	86210	7	M10
8	85110	16	M10
9	86110	2	M10
10	81036	2	M10x35
11	84805	16	M8x20
12	85108	32	M8
13	86208	16	M8
14	81236	2	M12x35
15	85112	6	M12
16	86212	2	M12
17	81026	6	M10x25
18	88116	1	Ø10x16
19	60215	1	M10

92203

Afbeelding 18B : Magneet ZK machines

Abbildung 18B : Magnet ZK machines

Picture 18B : Magnet side conveyor

Illustration 18B : Bande magnétique trappe latéral

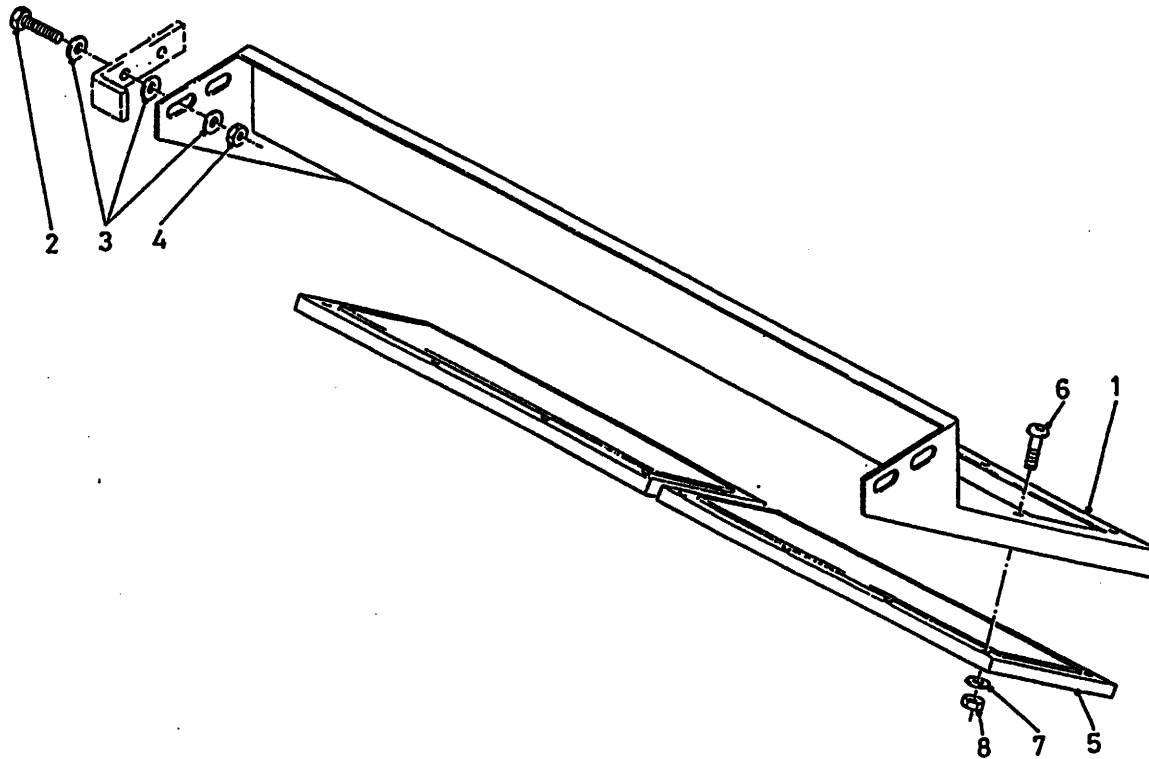

bestelnummer

Bestellnummer

ordernumber

Num. à commander

1	12996	1	
2	81231	4	M12 x 30
3	85112	8	M12
4	86212	8	M12
5	90971	1	
6	84805	16	M8 x 20
7	85108	16	M8
8	86208	16	M8

92203

Afbeelding 19 : Aftakas
 Abbildung 19 : Gelenkwelle
 Picture 19 : PTO shaf
 Illustration 19 : Arbre de prise de force

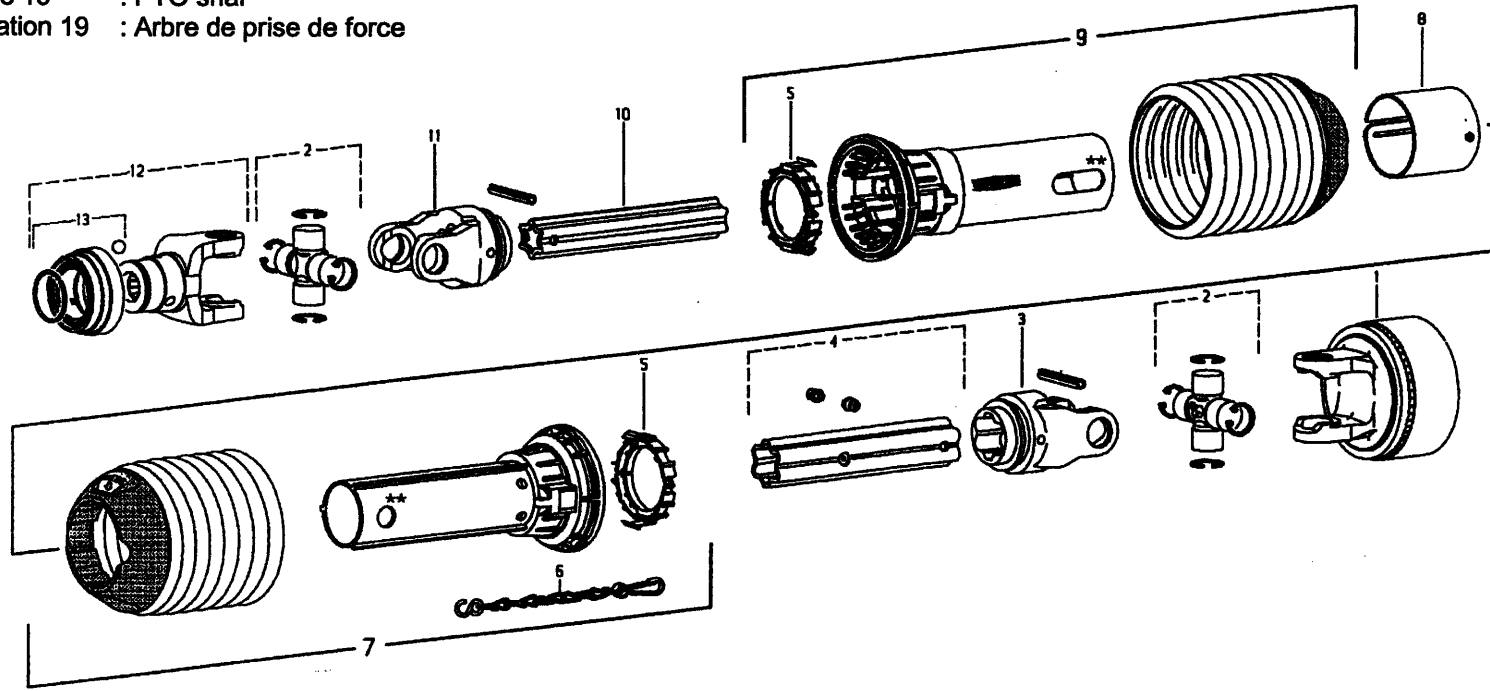

bestelnummer
 Bestellnummer
 ordernumber
 Num. à commander

94189 P600 L=1610

1	94250	1	1 ³ / ₄ -6
2	94242	2	
3	94249	1	
4	94248	1	
5	94251	2	
6	90266	1	
7	94246	1	
8	94245	1	
9	94244	1	
10	94247	1	
11	94243	1	
12A	94241	1	1 ³ / ₈ -21
12B	94194	1	1 ³ / ₄ -20
13	94240	1	

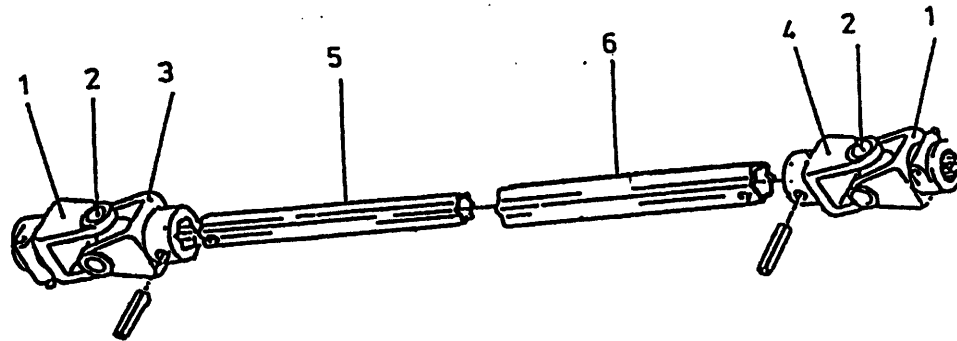

94160 3009 L=1800

1	94213	2	1 ³ / ₄ "-20
2	94214	2	
3	94216	1	
4	94215	1	
5	90933	1	
6	90934	1	



Himmanweg 19
7575 BE Oldenzaal - Holland
Postbus 134
7570 AC Oldenzaal - Holland
e-mail: info@triolet.nl
<http://www.triolet.nl>

Tel.: 0541 - 57 21 21 / (+) 31 - 541 - 57 21 21
Fax: 0541 - 57 21 25 / (+) 31 - 541 - 57 21 25

Voor onderdelen / Für Ersatzteile / For spare parts / Pour pièces de réchange

Tel.: 0541 - 57 21 36 / (+) 31 - 541 - 57 21 36
Fax: 0541 - 57 21 40 / (+) 31 - 541 - 57 21 40