

## *Trioliet Mullos*

*Zelfladende doseerbak  
met krabbord / snijsysteem*

*Selbstladender Futterverteiler  
mit Scharnierkamm / Schneidsystem*

***Masterbuster / Masterkamm***  
***UKW 3500***

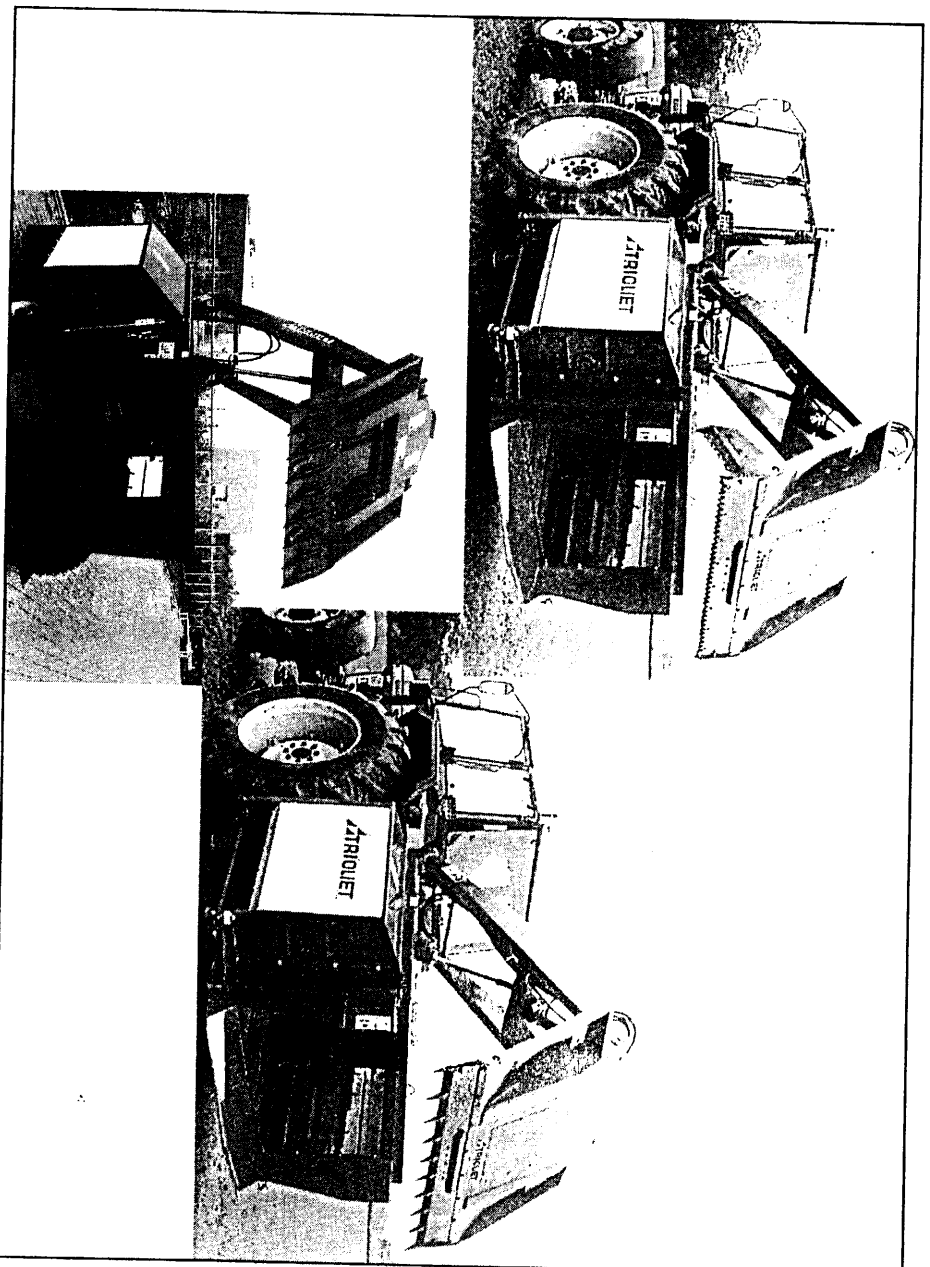

*Onderdelen- en Werkplaatshandboek  
Ersatzteilliste und Werkstatthandbuch*

*Bestelnummer / Bestellnummer 92123 / 2*

*Geldig vanaf productieserie nr. / Gültig ab Prod. Series No.: 01*

**92123/2**

Afbeelding 1 : Stickerpakket Silomaster / UKW 3500

Abbildung 1 : Aufkleber Silomaster / UKW 3500

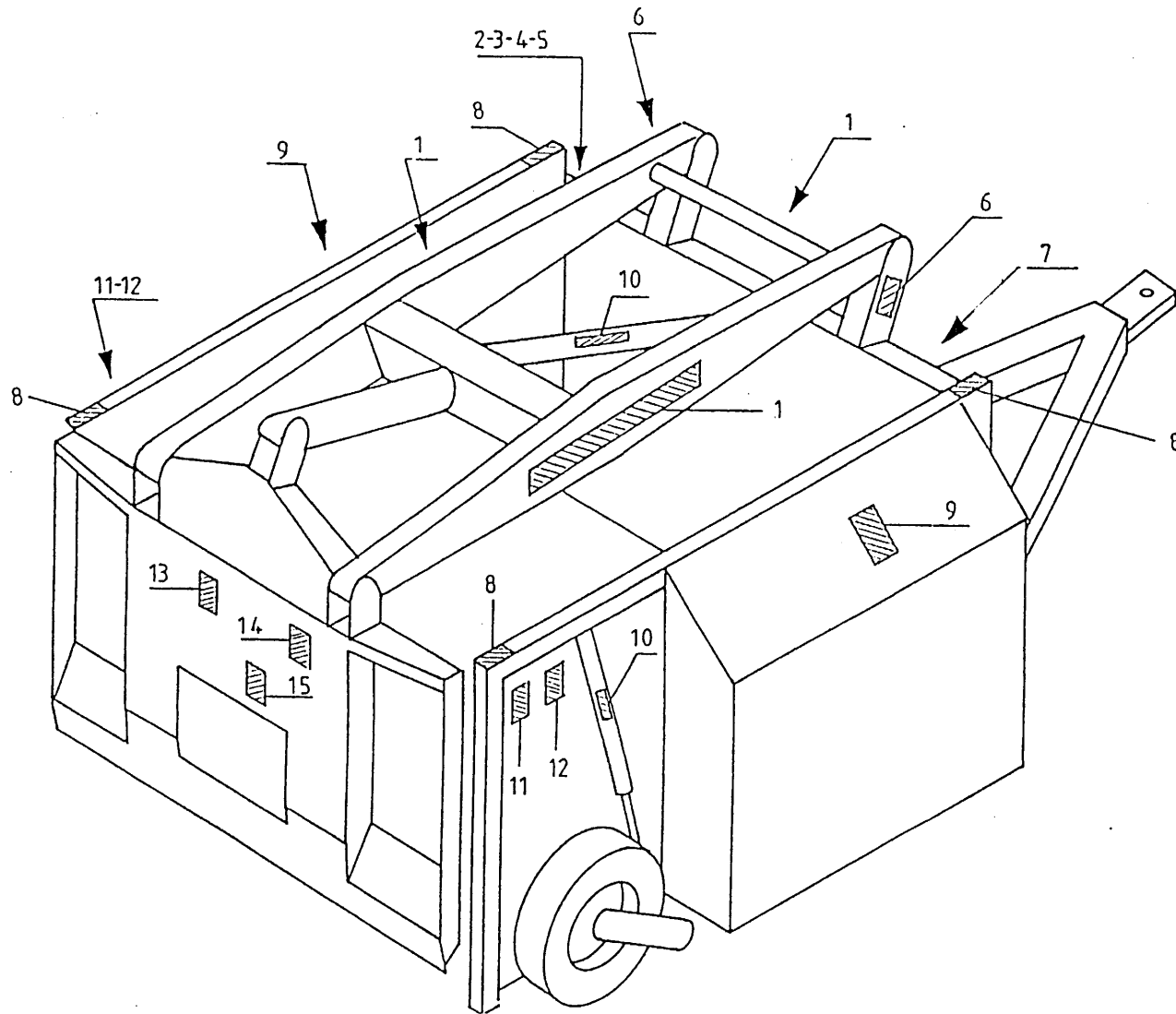

bestelnummer  
ordernummer  
Num. à commander  
Bestellnummer

1	91247	3
2	91185	1
3	91160	1
4	91159	1
5	91262	1
6	91259	2
7A	91261	1
7B	91260	1
8	91183	4
9	91152	2
10	91182	2
11	91164	2
12	91172	2
13	91153	1
14	91163	1
15	91189	1

92123/2

Afbeelding 2 : Dissel UKW 3500

Abbildung 2 : Deichsel UKW 3500

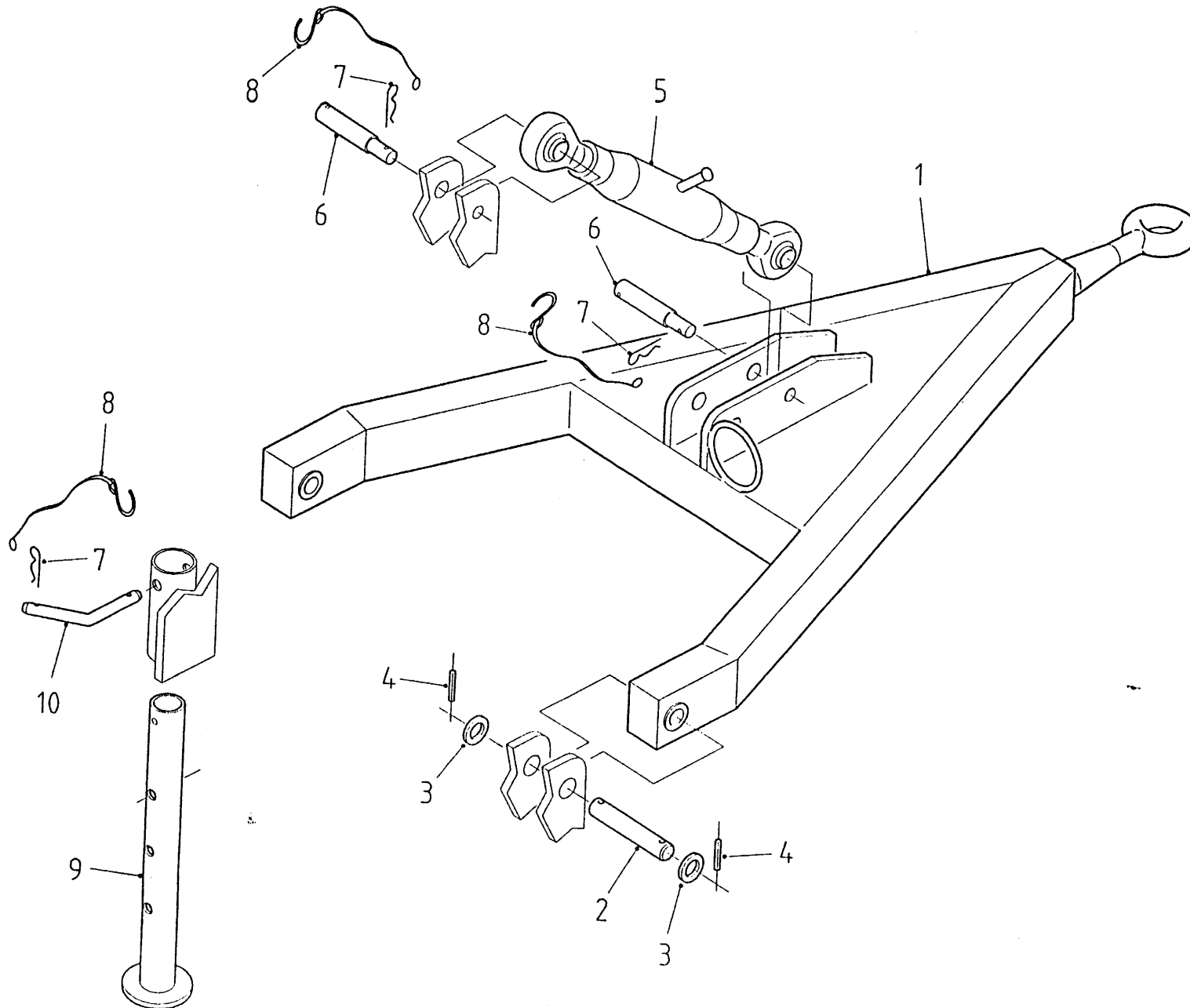

bestelnummer  
ordernummer  
Num. à commander  
Bestellnummer

1	11925	1	
2	31742	2	
3	85124	4	M24
4	88050	4	Ø 8 x 50
5	90492	1	
6	31762	2	
7	65004	3	
8	90282	3	
9	11966	1	
10	31236	1	

92123/2

Afbeelding 3 : Wielstel UKW 3500

Abbildung 3 : Radachse UKW 3500

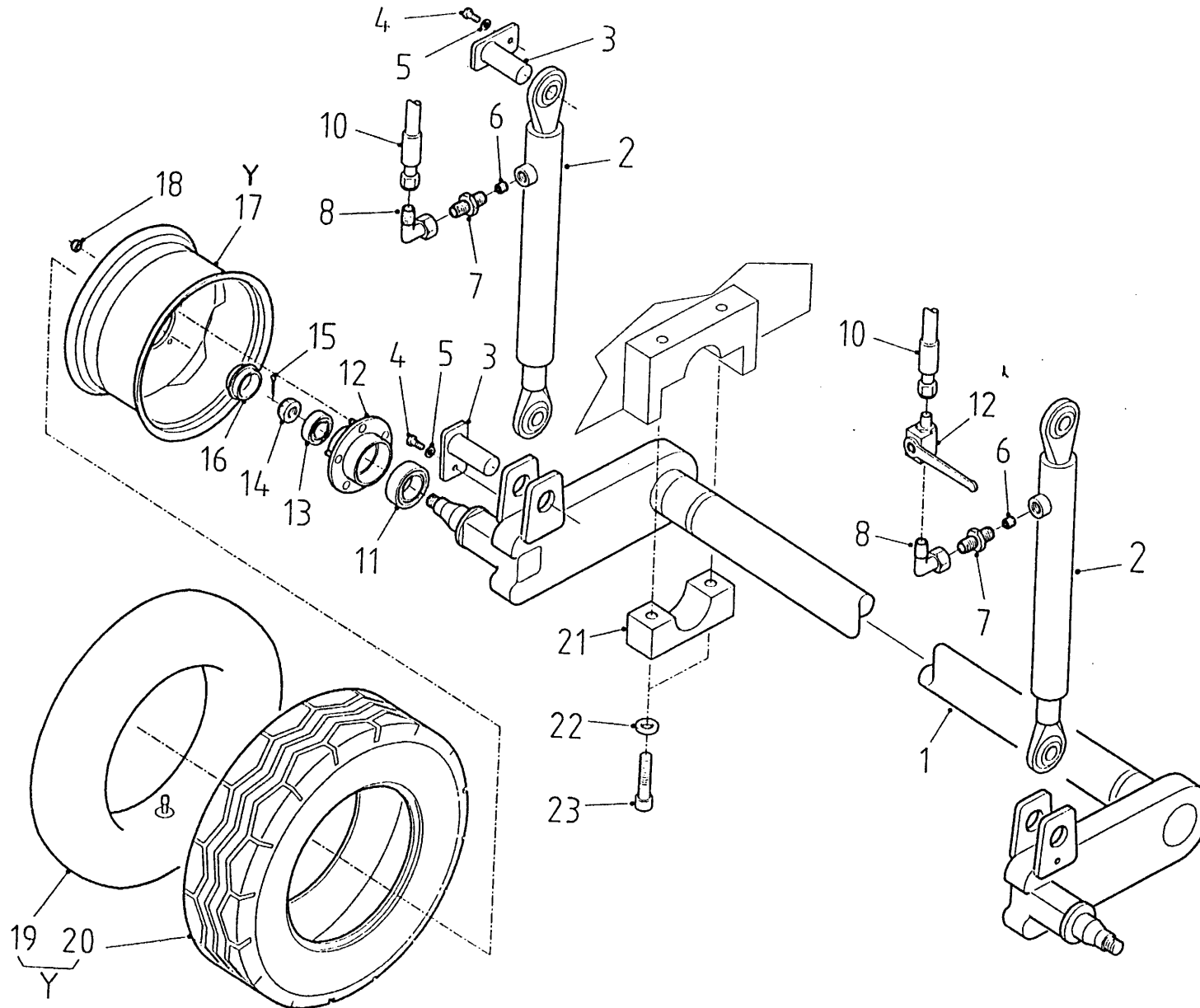

bestelnummer  
ordernummer  
Num. à commander  
Bestellnummer

1A	11924	1	→ 01
1B	12223	1	↳ 02
2	51093	2	
3	11980	4	
4	81021	4	M10 x 20
5	85010	4	M10
6	53202	2	Ø 1 mm
7	50113	2	
8	50122	2	
9	51045	1	
10	W50710	2	3/8" 2500 RR
11	70056	2	
12	90558	2	
13	70138	2	
14	90555	2	
15	90224	2	
16	90557	2	
17	90463	2	
18	86927	10	M16 x 1,5
19	90136	2	
20	90135	2	
21	31718	2	
22	85016	2	M16
23	84459	2	M16 x 70
Y	90494	2	

92123/2

Afbeelding 4 : Frame Silomaster / UKW 3500

Abbildung 4 : Rahmen Silomaster / UKW 3500

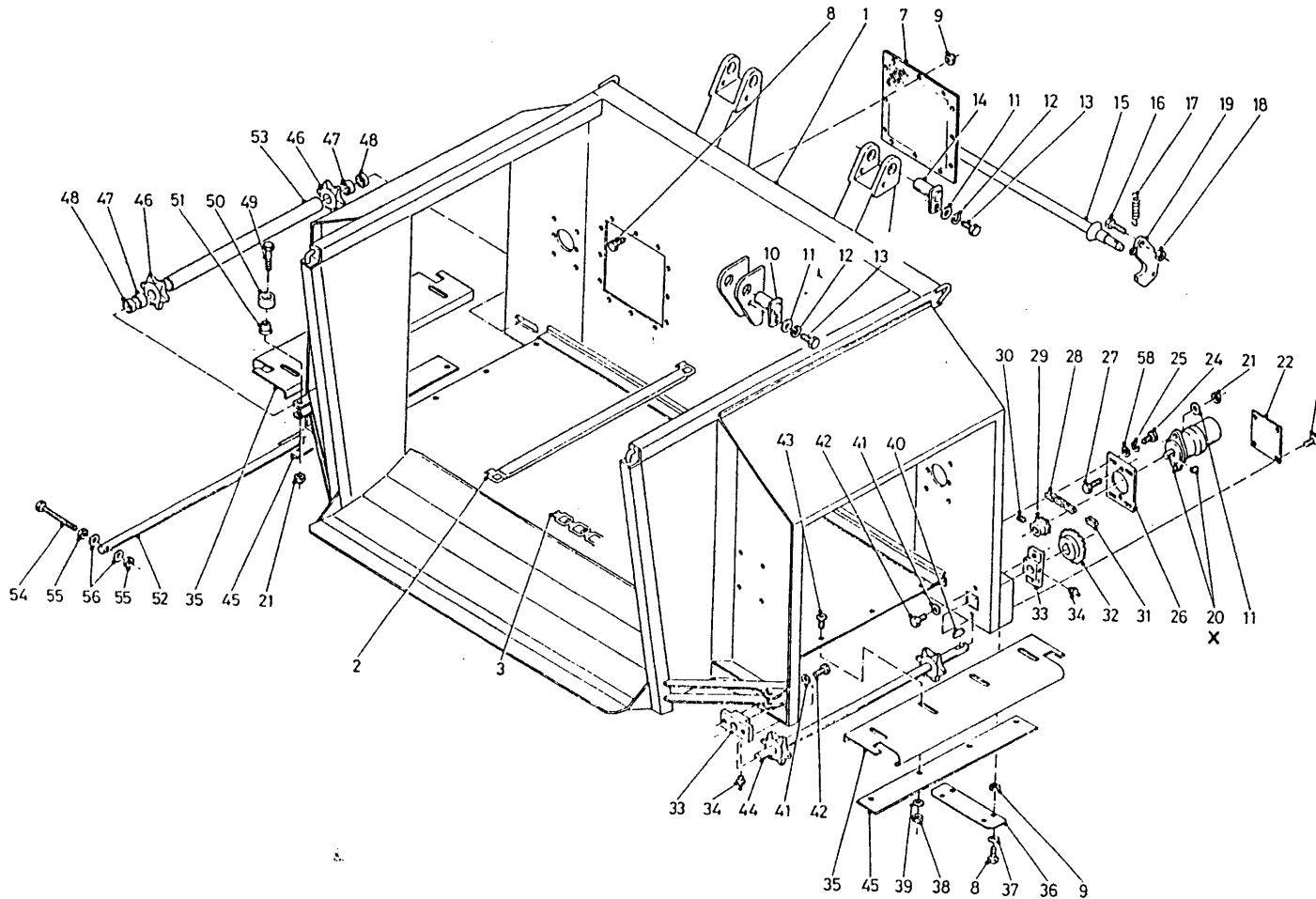

bestelnummer  
 ordernummer  
 Num.'a commander  
 Bestellnummer

1A	11992	1	→01 Silomaster
1B	12187	1	↳02 Silomaster
1C	11926	1	→01 UKW 3500
1D	12186	1	↳02 UKW 3500
2	11930	8/9	
3	39010	126	
7A	11935	1/2	→01
7B	26163	2	↳02
8	80816	30	M8 x 16
9	86208	26	M8
10	11936	1	
11	85112	13	M12
12	85012	2	
13	81221	2	M12x20
14	11937	1	
15	10012	1	
16	81646	2	M16 x 45
17	65005	2	
18	86216	2	M16
19	12009	2	
20A	51104	1	White
20B	51003	1	Danfoss
20C	51118	1	Sam
21	86212	3	M12
22	25243	1	
24	81031	4	M10 x 30
25	85010	4	M10
26	25242	4	
27	81246	2	M12 x 45
28	39166	1	
29	97113	1	
30	84118	1	M6 x 6
31	39055	1	
32	97112	1	
33	60291	2	
34	89503	2	
35A	25698	1	RL
35B	25303	2	DZ
36	25244	1	
37	85108	4	M8
38	86210	4	M10

92123/2

Afbeelding 4 : Frame Silomaster / UKW 3500

Abbildung 4 : Rahmen Silomaster / UKW 3500

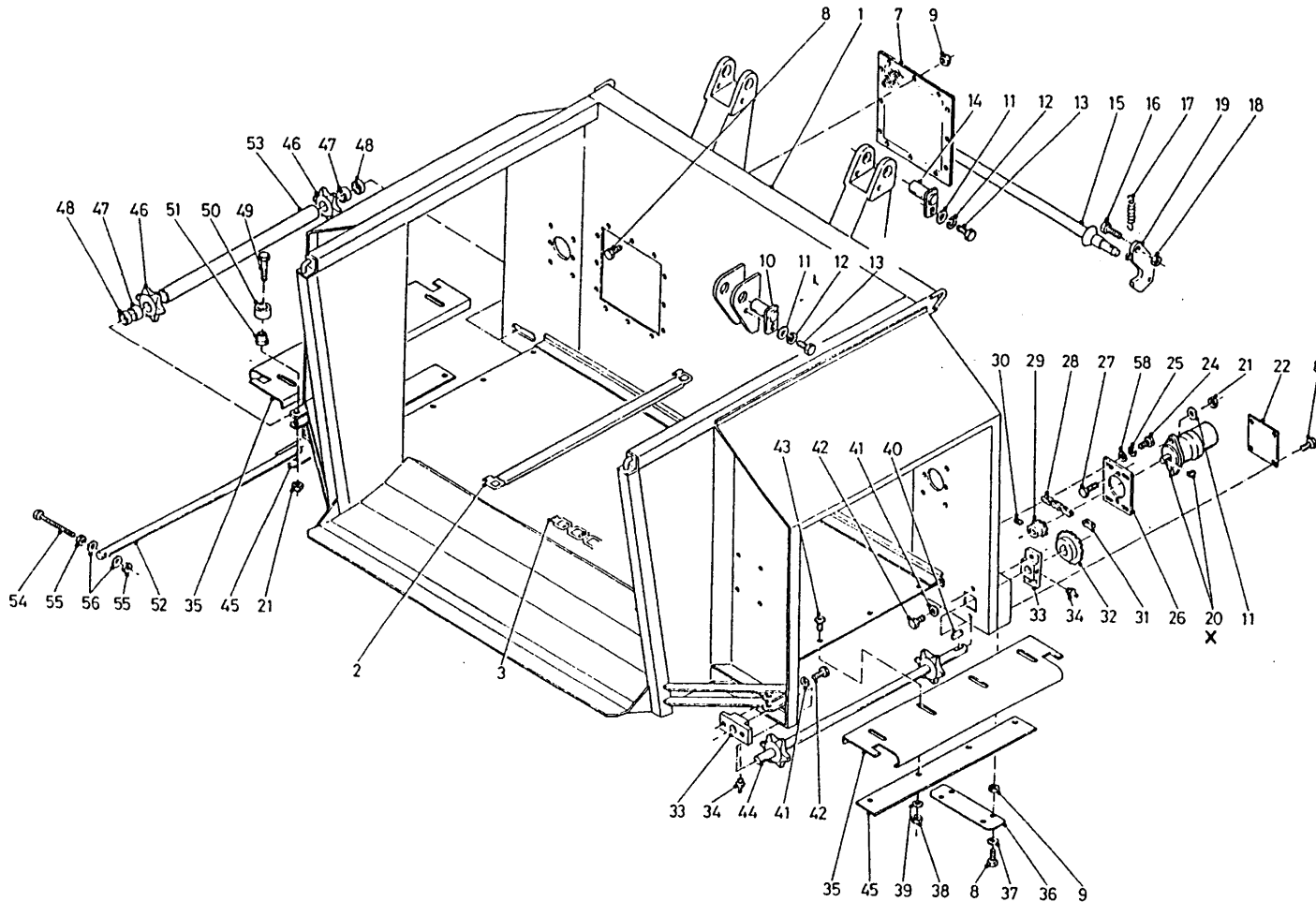

bestelnummer  
ordernummer  
Num. à commander  
Bestellnummer

39	85113	4	M10
40	88333	1	
41	85110	4	M10
42	81026	4	M10
43	<del>84296</del>	4	<i>84296</i>
44	11948	1	
45	25304	2	
46	97065	2	
47	85907	2	
48	60293	2	
49	81280	1	M12 x 80
50	60164	1	
51	30774	1	
52	30777	1	
53	25302	1	
54A	84023	2	M16 x 220
54B	81614	2	M16 x 140
55	86116	4	M16
56	85116	4	M16
58	85129	4	M10
X	05307	1	White
X	05354	1	Danfoss
X	05355	1	Sam
X	05354	1	Danfoss
X	05355	1	Sam

92123/2

Afbeelding 5 : Doseerwals rechts lossend

Abbildung 5 : Dosierwalze Rechter Entleerung

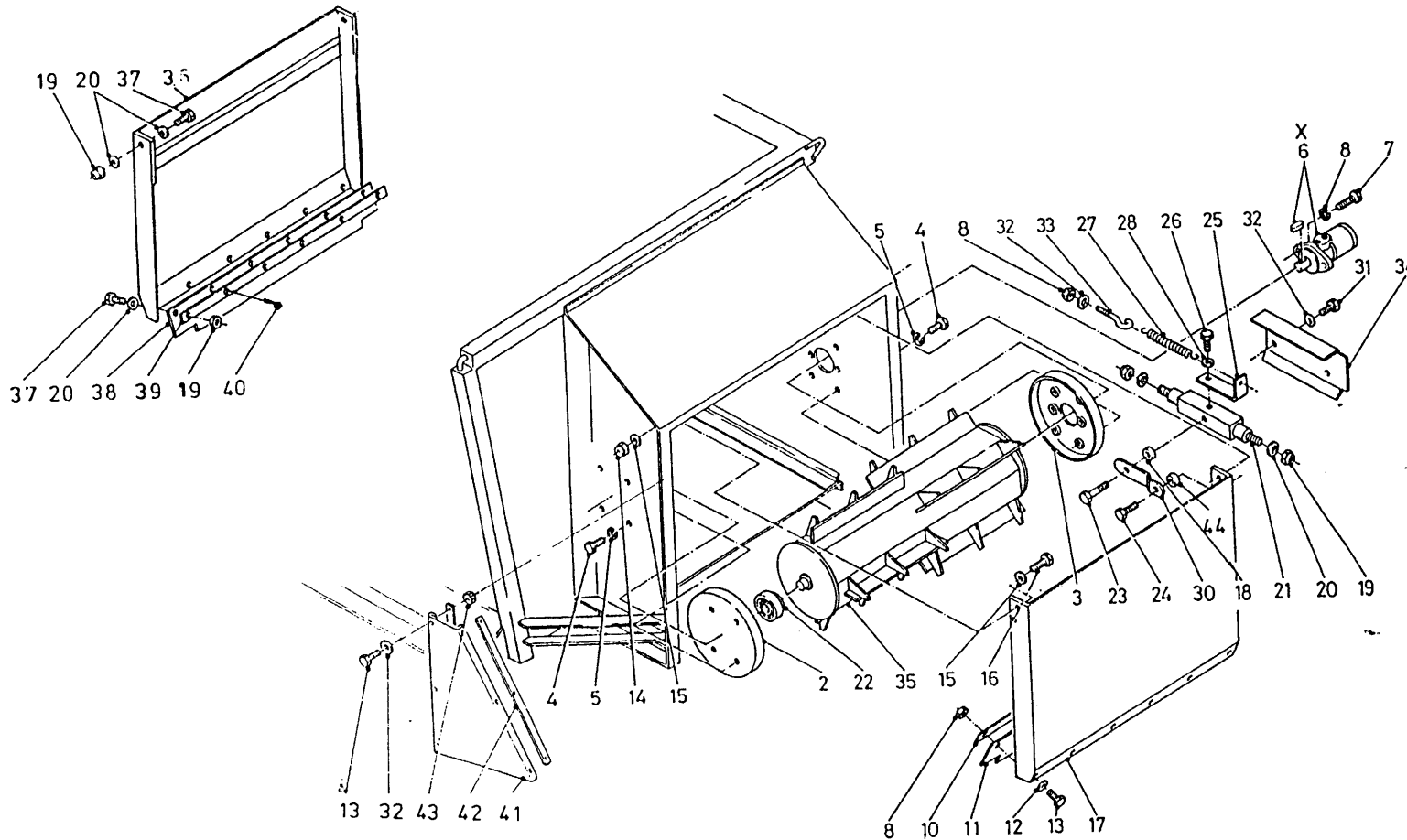

bestelnummer  
 ordernummer  
 Num. à commander  
 Bestellnummer

2	11934	1	
3	11933	1	
4	81031	8	M10 x 30
5	85010	8	M10
6A	51105	1	White
6B	51001	1	Danfoss
6C	51117	1	Sam
7	81246	2	M12 x 45
8	86208	9	M8
10	23175	2	
11A	60220	1	→I 02
11B	60341	1	↳ 03
12	85108	6	M8
13	80826	18	M8 x 25
14	86210	2	M10
15	85110	2	M10
16	81040	2	M10 x 40
17A	11982	1	→I 02
17B	12522	1	↳ 03
18	31162	2	
19	86212	4	M12
20	85112	4	M12
21	51108	1	
22	70130	1	
23	81236	1	M12 x 35
24	81226	1	M12 x 25
25	25420	1	
26	81021	1	M10 x 20
27	65076	1	
28	85010	1	M10
30A	25426	1	→I 01
30B	26162	1	↳ 02
31	84821	2	M8 x 10
32	85108	15	M8
33	83740	1	
34	25425	1	
35A	11929	1	→I 02
35B	12524	1	↳ 03
36	12100	1	
37	81231	4	M12 x 30
38	60151	1	
39	22055	1	

92123/2

Afbeelding 5 : Doserwals rechts lossend

Abbildung 5 : Dosierwalze Rechter Entleerung

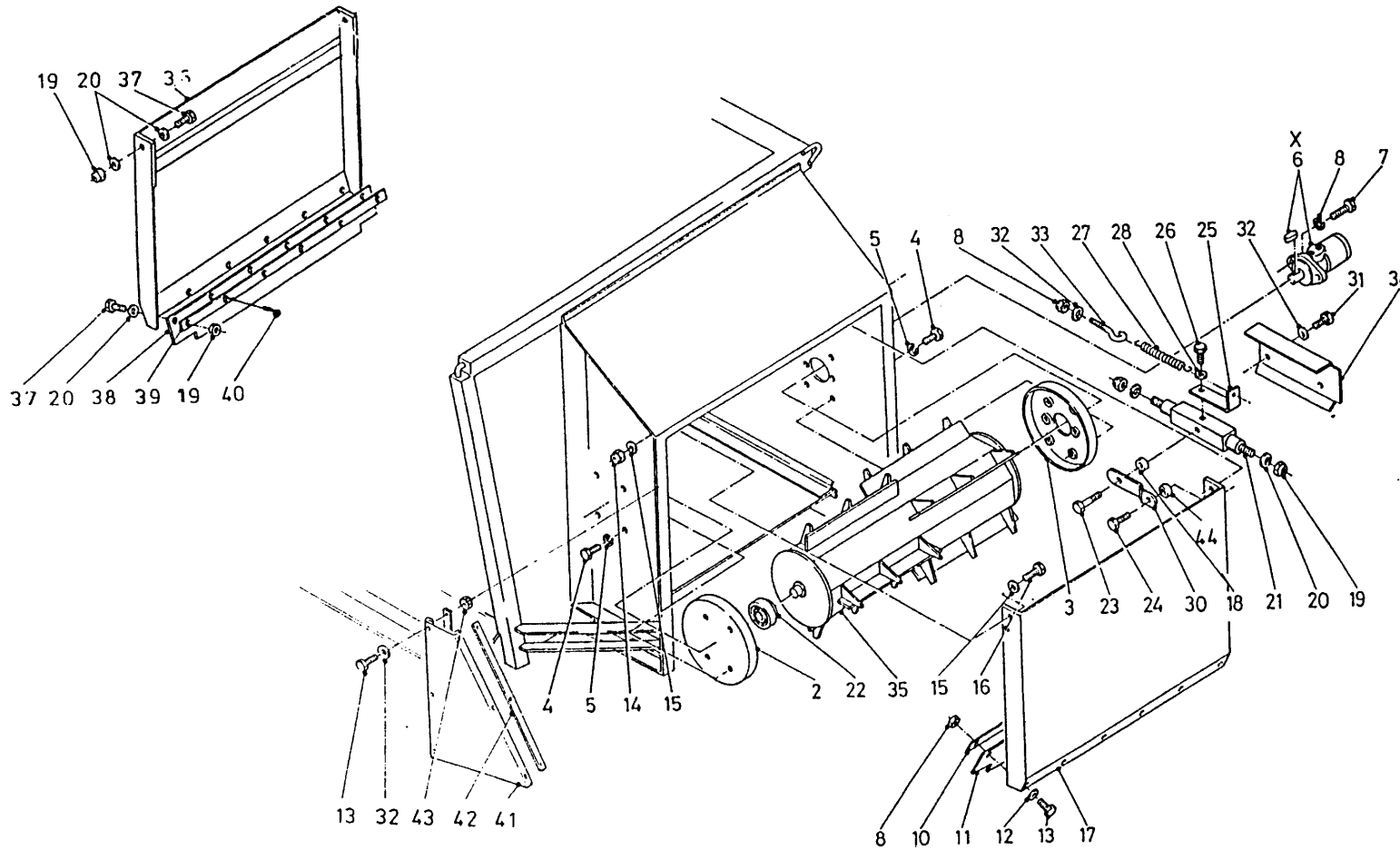

bestelnummer  
ordernummer  
Num. à commander  
Bestellnummer

40	85208	10	
41	60339	2	
42	27206	2	
43	86208	12	
44	31815	2	
X	05356	1	White
X	05357	1	Danfoss
X	05358	1	Sam



92123/2

Afbeelding 6 : Doseerwals dubbelzijdig lossend

Abbildung 6 : Dosierwalze doppelseitige Entleerung

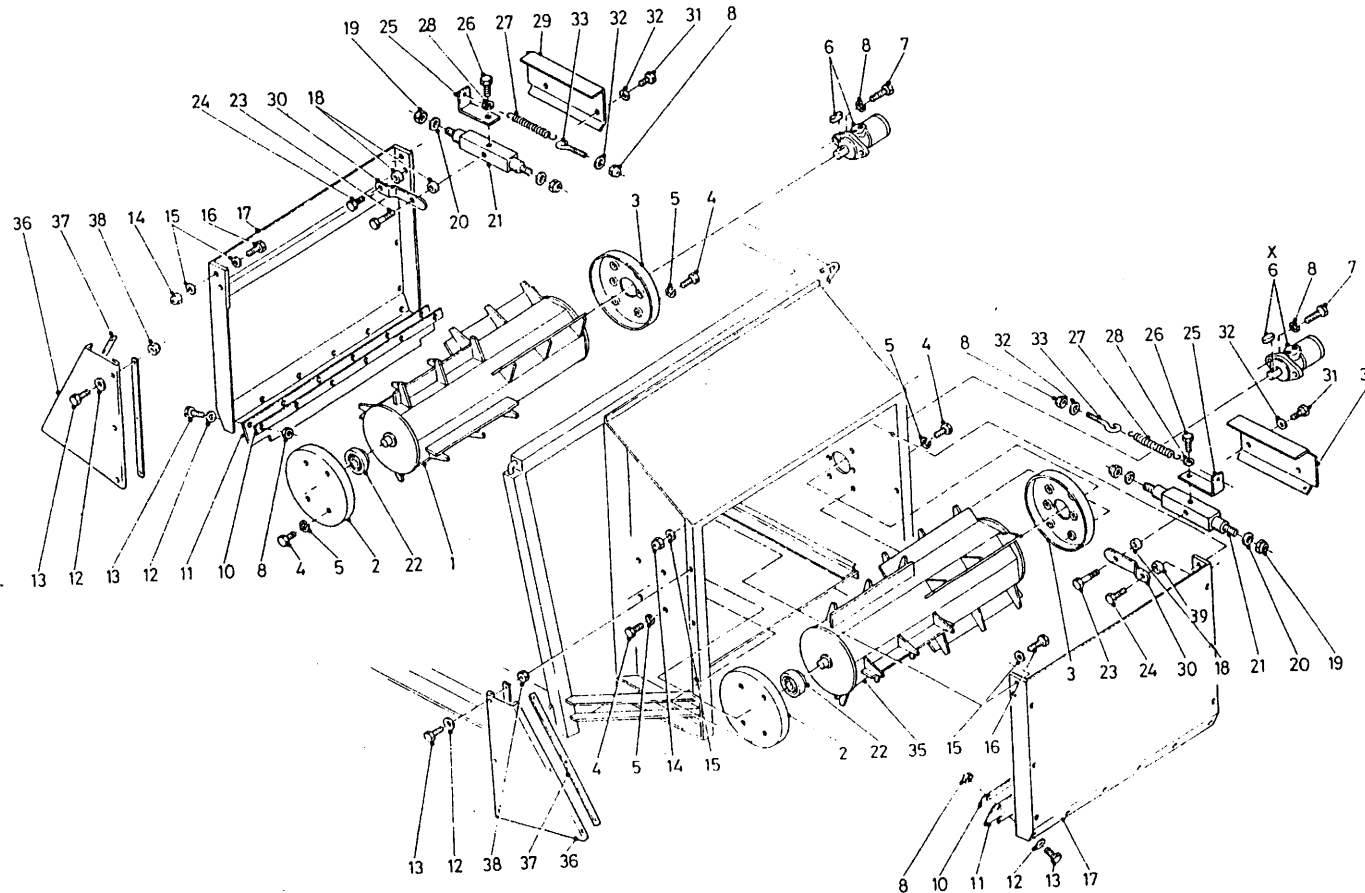

bestelnummer  
ordernummer  
Num. à commander  
Bestellnummer

1A	11928	1	→ 02
1B	12523	1	↳ 03
2	11934	2	
3	11933	2	
4	81031	16	M10 x 30
5	85010	16	M10
6A	51105	2	White
6B	51001	2	Danfoss
6C	51117	2	Sam
7	81246	4	M12 x 45
8	85012	18	M12
10	23175	2	
11A	60220	2	→ 02
11B	60341	2	↳ 03
12	85108	12	M8
13	80826	36	M8 x 25
14	86210	4	M10
15	85110	4	M10
16	81040	4	M10 x 40
17A	11982	2	↳ 02
17B	12522	2	↳ 03
18	31162	2	
19	86212	4	M12
20	85112	4	M12
21	51108	2	
22	70130	2	
23	81236	2	M12 x 35
24	81226	2	M12 x 25
25	25420	2	
26	81021	2	M10 x 20
27	65076	2	
28	85010	2	M10
29	25421	1	
30A	25426	2	→ 01
30B	26162	1	↳ 02
31	84821	4	M8 x 10
32	85108	6	M8
33	83740	2	
34	25425	1	
35A	11929	1	→ 02
35B	12524	1	↳ 03

92123/2

Afbeelding 6 : Doseerwals dubbelzijdig lossend

Abbildung 6 : Dosierwalze doppelseitige Entleerung

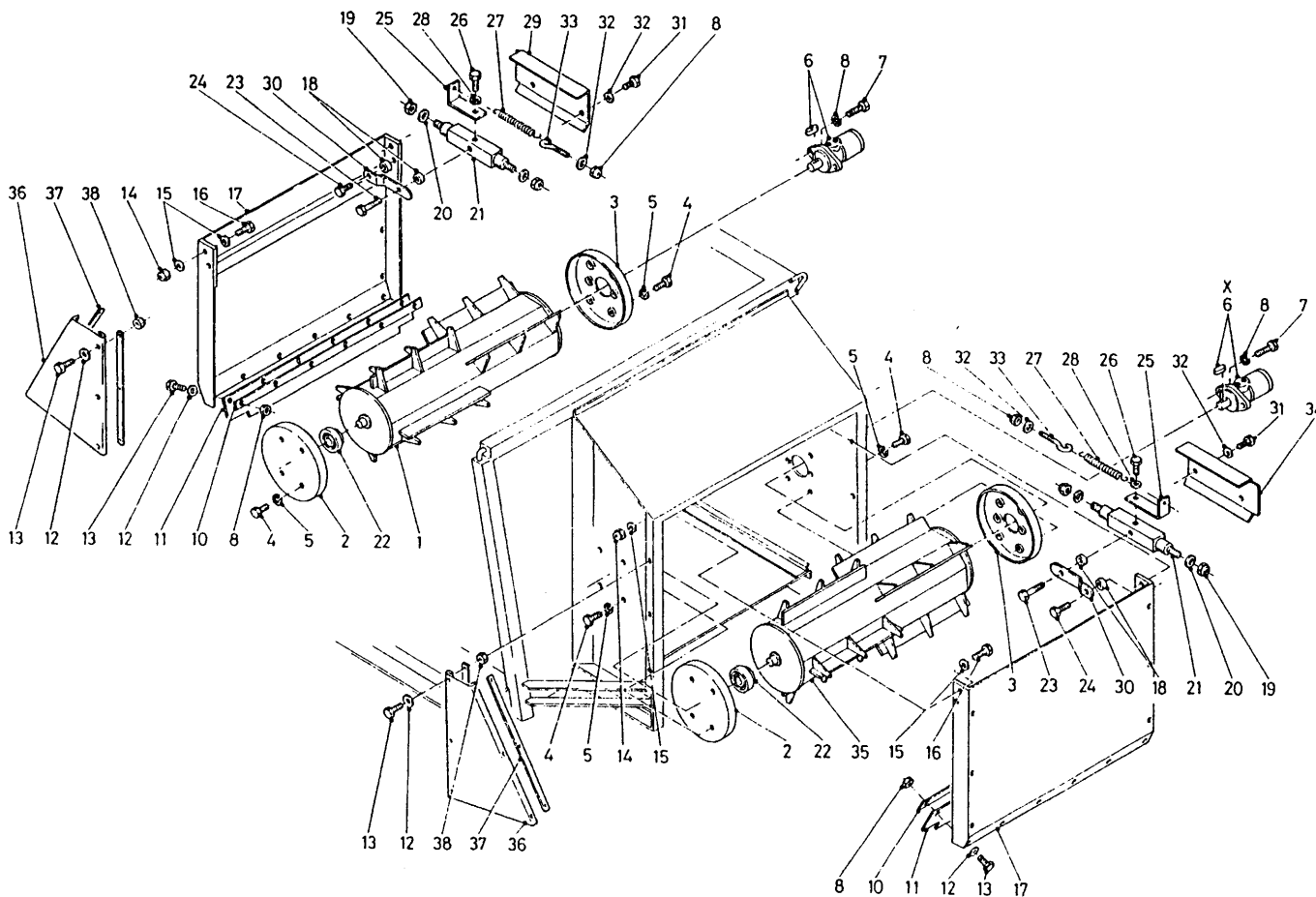

bestelnummer

ordernummer

Num. à commander

Bestellnummer

36	<del>6034T</del>	4	60339
37	27206	4	
38	86208	24	M8
39	31815	2	
X	05356	1	White
X	05357	1	Danfoss
X	05358	1	Sam

92123/2

Afbeelding 7 : Laadframe + snijbord

Abbildung 7 : Ladeschwinge + Schneidplatte

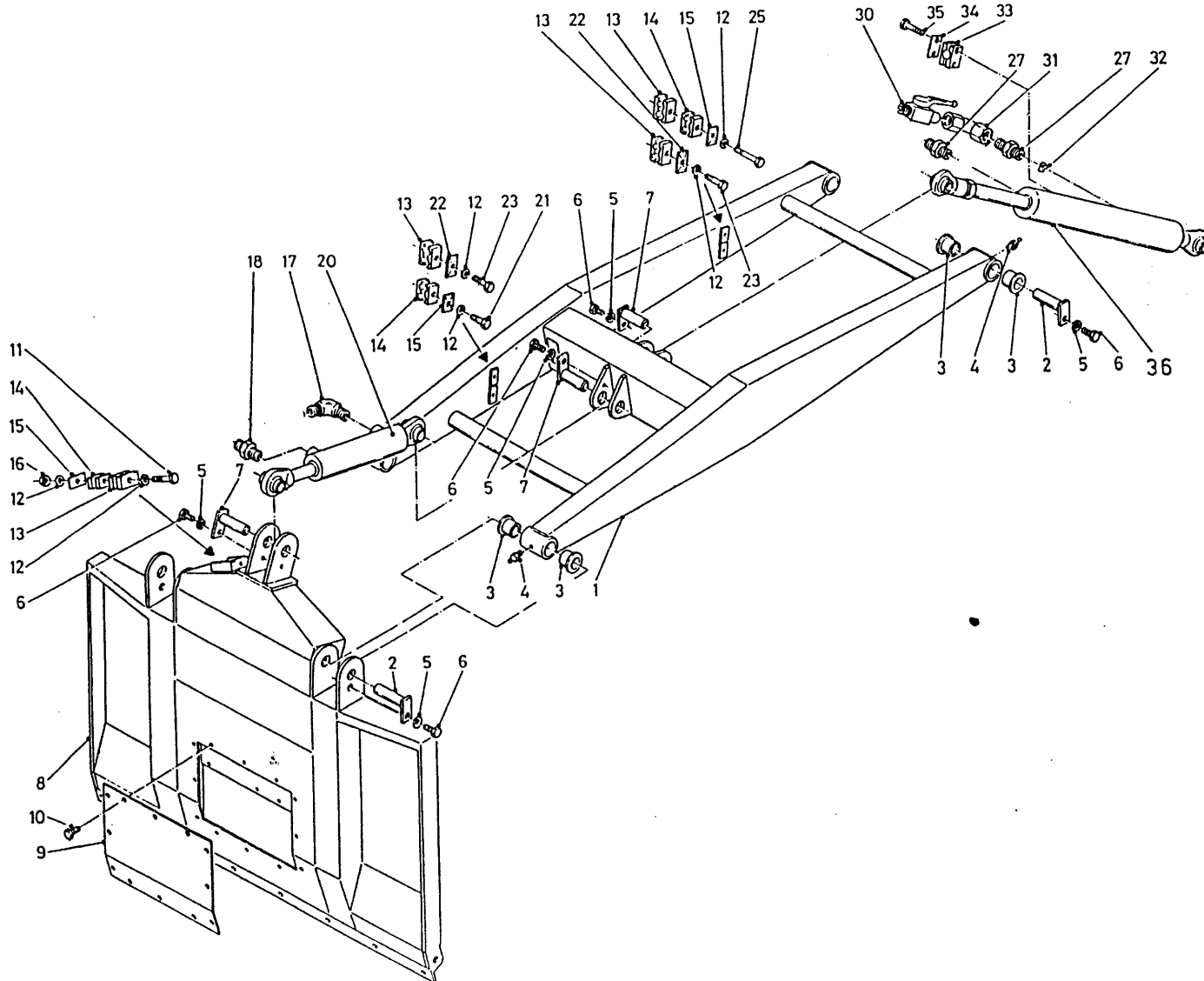

bestelnummer  
ordernummer  
Num. à commander  
Bestellnummer

1A	12047	1	Silomaster
1B	11921	1	UKW 3500
2	11937	4	
3	51751	8	
4	89503	4	
5	85012	7	M12
6	81221	7	M12 x 20
7	11936	3	
8A	11999	1	↳01
8B	12255	1	↳02
9	25442	1	
10	84704	12	M8 x 16
11	80890	1	M8 x 90
12	85108	8	M8
13	90533	4	
14	90159	3	
15	90161	3	
16	86208	1	M8
17	X50101	1	
18	X50102	1	
20B	51144	1	↳02 UKW 3500
20C	51145	1	↳02 Silomaster
21	80835	1	M8 x 35
22	90543	2	
23	80845	2	M8 x 45
25	80870	1	M8 x 70
27	X50113	2	
30	51045	1	
31	50122	1	
32	53274	1	Ø 1,5 MM
33	90160	1	
34	90162	1	
35	80641	1	M6 X 40
36	51102	1	

92123/2

Afbeelding 8A : Krabbord serie 01

Abbildung 8A : Kam Serie 01

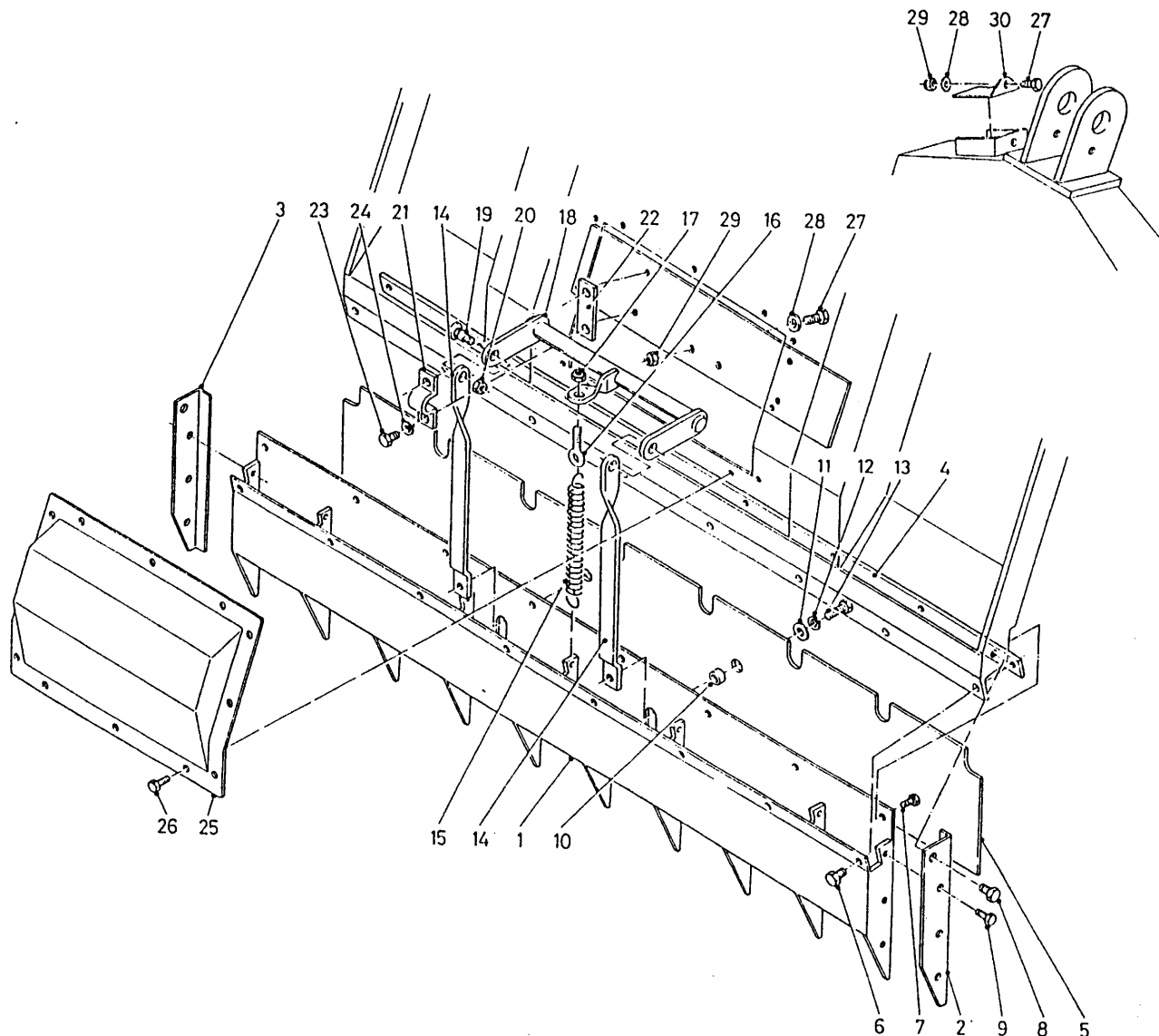

bestelnummer  
ordernummer  
Num. à commander  
Bestellnummer

1	12017	1	
2	25631	1	
3	25630	1	
4	25510	1	
5	25629	1	
6	83933	8	M12 x 25
7	83916	8	M10 x 16
8	83931	2	M16 x 30
9	83923	6	M12 x 20
10	31770	2	
11	85119	2	M12
12	85012	2	M12
13	81241	2	M12 x 40
14	25464	2	
15	65021	1	
16	84174	1	M10 x 80 x 14
17	86210	1	M10
18	12016	1	
19	84923	2	M16 x 40
20	86216	2	M16
21	25514	2	
22	25513	2	
23	81051	4	M10 x 50
24	85010	4	M10
25	12050	1	
26	84704	12	M8 x 16
27	80826	3	M8 x 25
28	85108	3	M8
29	86208	3	M8
30	25648	1	

92123/2

Afbeelding 8B : Krabbord I → 02

Abbildung 8B : Kam I → 02

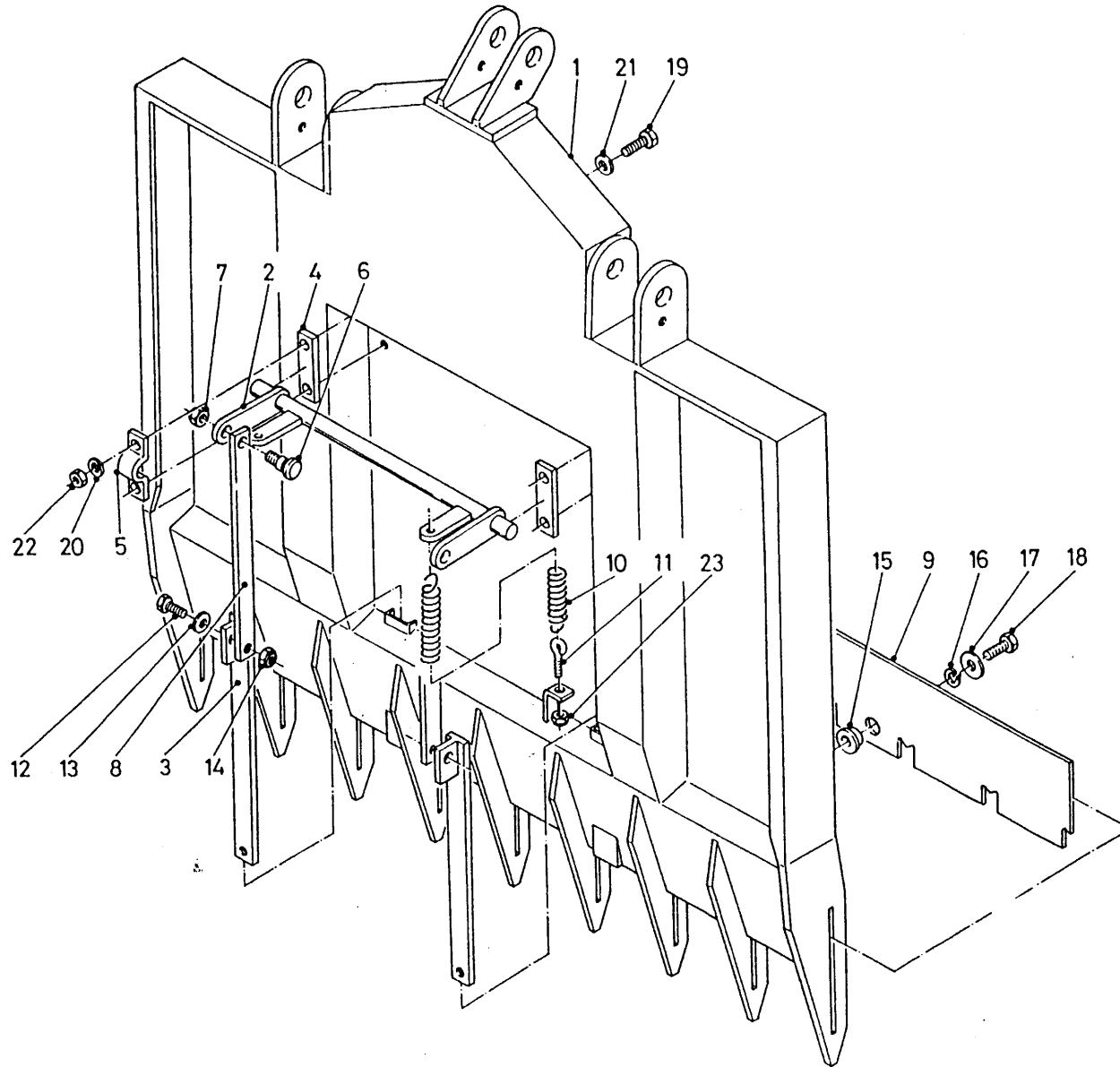

bestelnummer

ordernummer

Num. à commander

Bestellnummer

1A	12199	1	L = 1240 → 02
1B	12460	1	L = 1180 → 03
2	12200	1	
3	12203	2	
4	25513	2	
5	25514	2	
6	84923	2	M16x40
7	86216	2	M16
8	26132	2	
9A	26112	1	→ 02 L = 1238
9B	26999	1	→ 03 L = 1178
10	65021	2	
11	83740	2	M8x40
12	81245	2	M12x45
13	85112	2	M12
14	86212	2	M12
15	31840	2	
16	85012	2	M12
17	85119	2	M12
18	81231	2	M12x30
19	81051	4	M10x50
20	85010	4	M10
21	85110	8	M10
22	86210	4	M10

92123/2

Afbeelding 9A : Snijstelsel Silomaster / UKW 3500 serie 01

Abbildung 9A : Schneidplatte Silomaster / UKW 3500 Serie 01

bestelnummer  
ordernummer  
Num. à commander  
Bestellnummer

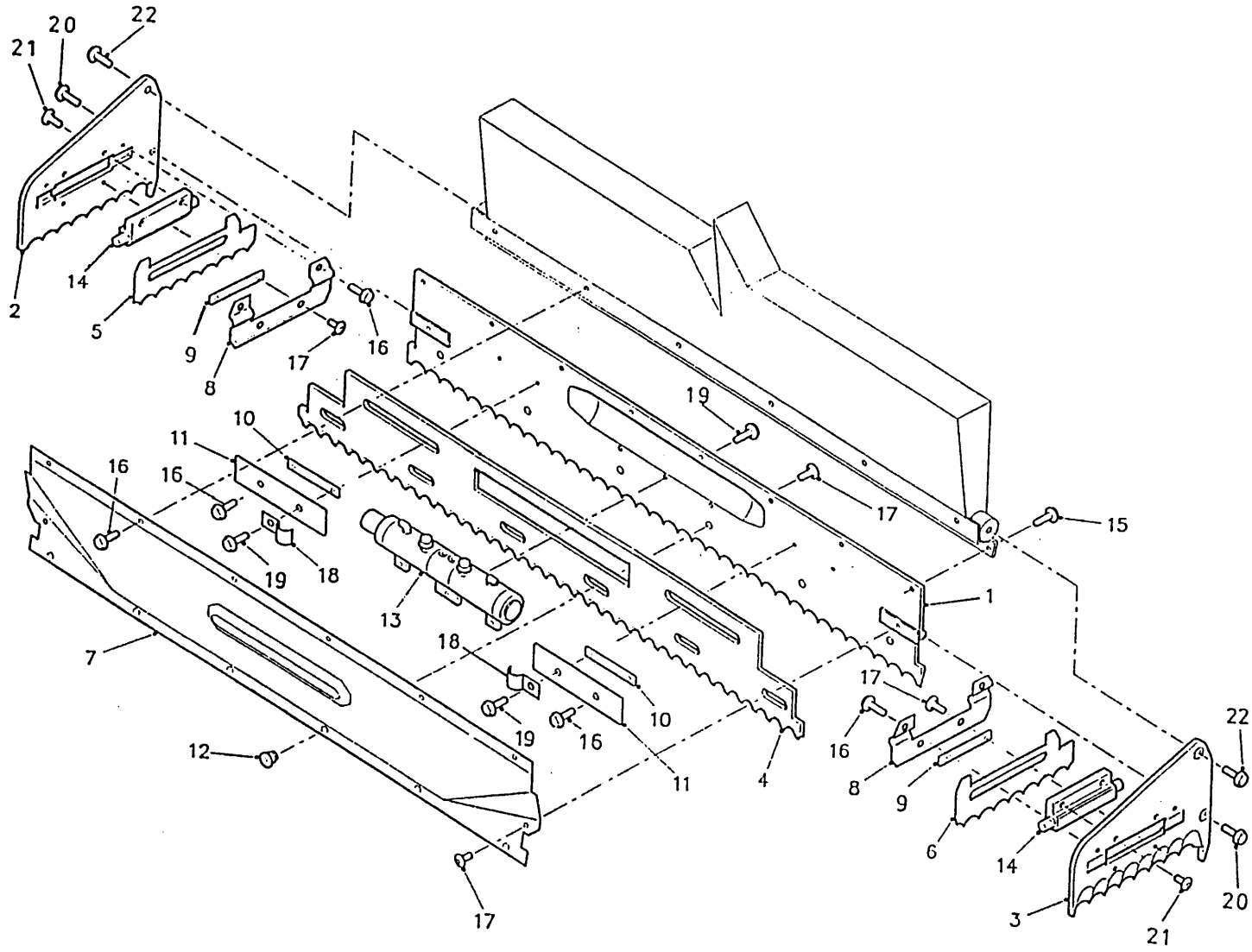

1	11508	1	
2	12019	1	Rechts
3	12018	1	Links
4	25655	1	
5	25653	1	Rechts
6	25652	1	Links
7	11596	1	
8	23853	2	
9	25657	2	
10	23854	2	
11	23848	2	
12	31327	8	
13	51119	1	18 mm
14	51115	2	
15	83923	8	M12 x 20
16	83916	14	M10 x 16
17	84926	14	M10 x 19
18	24153	2	
19	83920	5	M10 x 20
20	83937	2	M12 x 30
21	84921	4	M10 x 25
22	83931	2	M16 x 30

92123/2

Afbeelding 9B : Snijstelsel Silomaster / UKW 3500 serie 02 + 03  
 Abbildung 9B : Schneidplatte Silomaster / UKW 3500 Serie 02+ 03

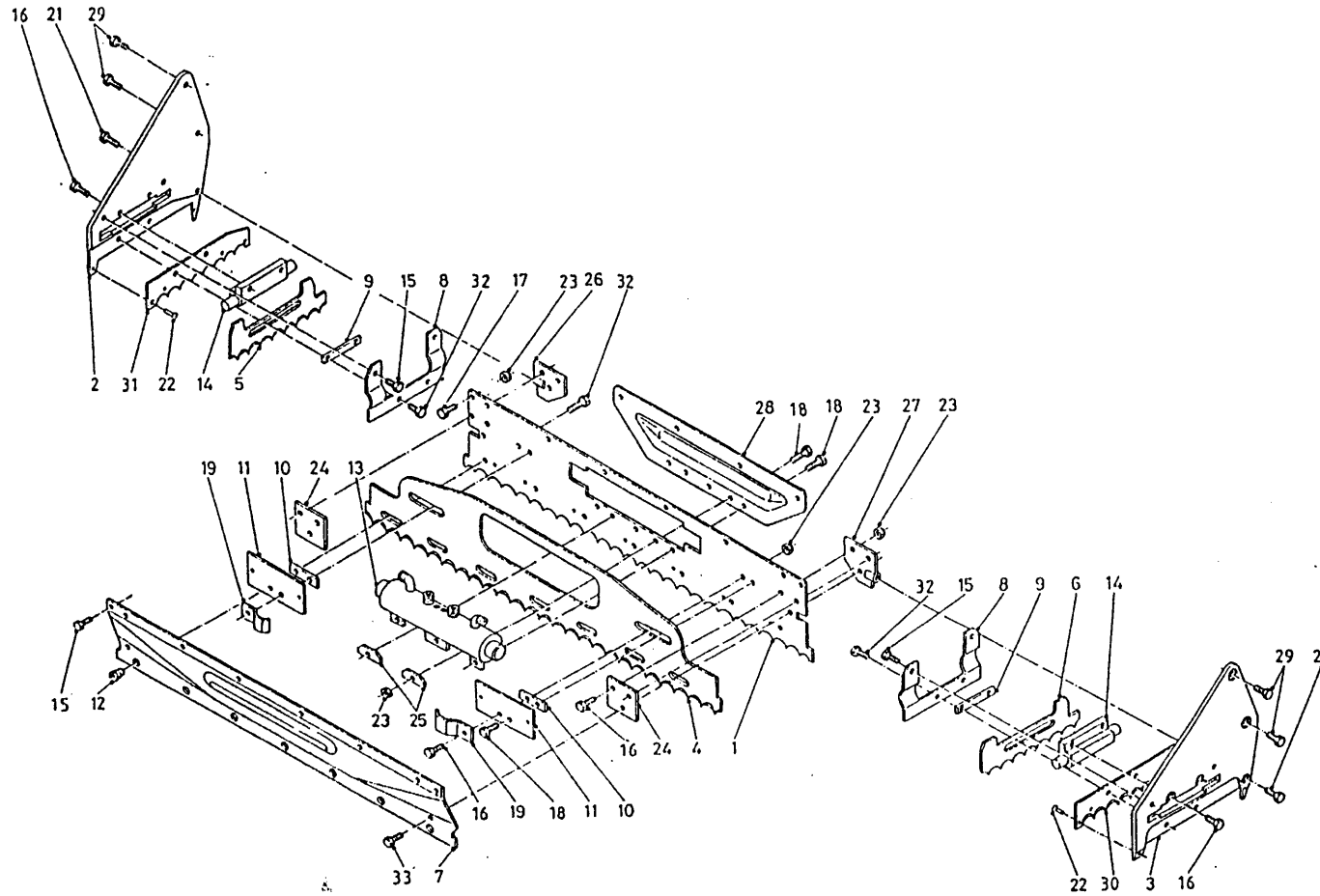

bestelnummer  
 ordernummer  
 Num. à commander  
 Bestellnummer

1A	12184	1	
1B	26105	1	
2	12168	1	Rechts
3	12167	1	Links
4	26108	1	
5	25653	1	
6	25652	1	
7	26379	1	
8	23853	2	
9	25657	2	
10	25636	2	
11	26307	2	
12	31862	7	
13	51119	1	
14	51115	2	
15	83916	12	M10 x 16
16	83921	12	M10 x 25
17	84925	8	M10 x 23
18	83920	5	M10 x 20
19	24153	2	
21	83937	2	M12 x 30
22	85246	2	Ø 5 x 20
23	86810	20	M10
24	26184	2	
25	25048	2	
26	12328	1	Rechts
27	12327	1	Links
28	26837	1	
29	83931	4	M16 x 30
30	26347	1	Links
31	26348	1	Rechts
32	84926	11	M10 x 19
33	83915	2	M10 x 30

92123/2

Afbeelding 9C : Snijstelsel UKW 3500 serie 04

Abbildung 9C : Schneidplatte UKW 3500 Serie 04

bestelnummer  
ordernummer  
Num. à commander  
Bestellnummer

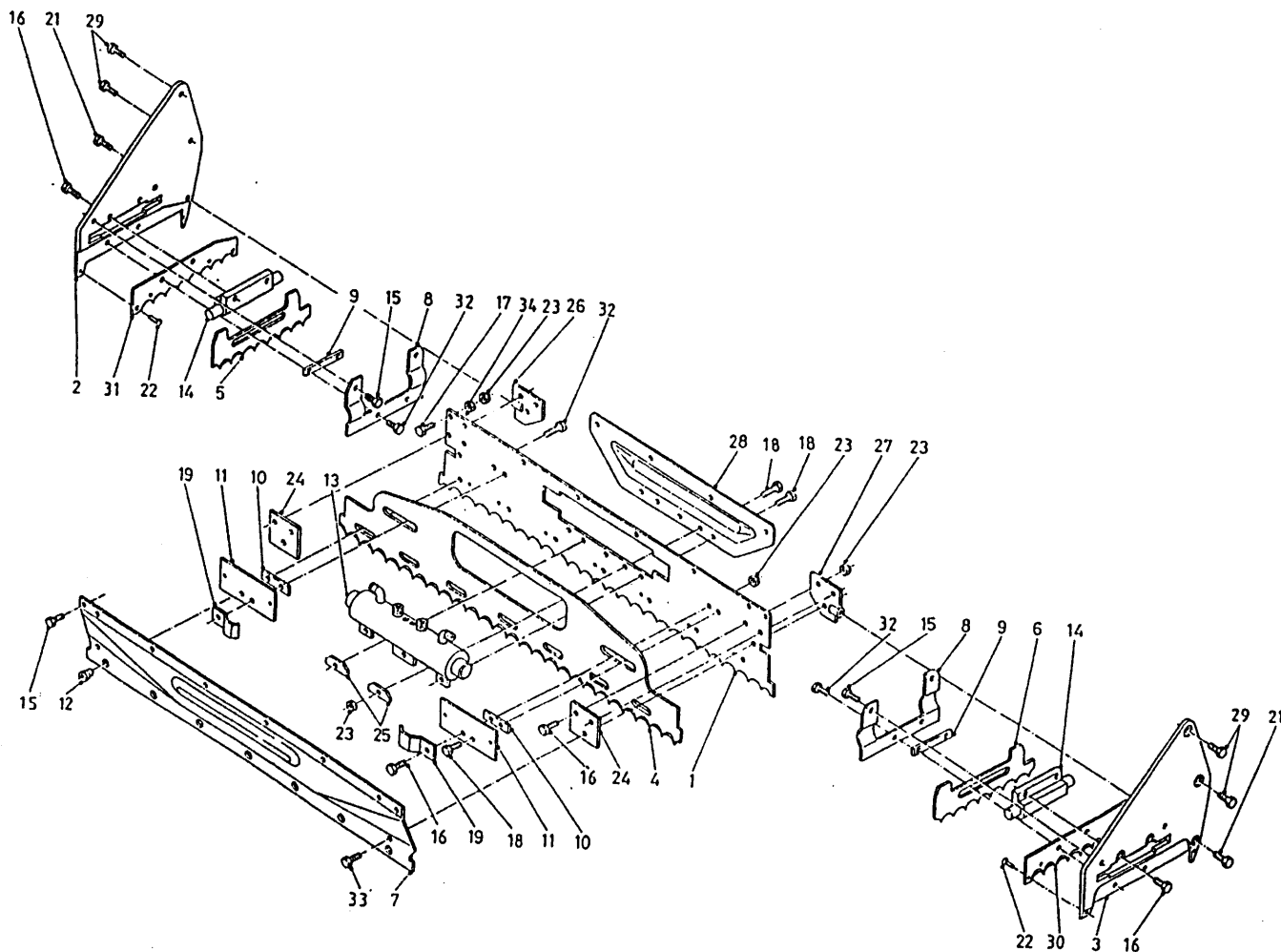

1	26846	1	4.8mm
2	12404	1	Rechts
3	12403	1	Links
4	26108	1	
5	25653	1	
6	25652	1	
7	26379	1	
8	23853	2	
9	25657	2	
10	25636	2	
11	26307	2	
12	31862	7	
13	51119	1	
14	51115	2	
15	83916	12	M10 x 16
16	83921	12	M10 x 25
17	84925	8	M10 x 23
18	83920	5	M10 x 20
19	24153	2	
21	83937	2	M12 x 30
22	85246	2	Ø 5 x 20
23	86810	20	M10
24	26184	2	
25	25048	2	
26	12414	1	Rechts
27	12413	1	Links
28	26839	1	
29	83931	4	M16 x 30
30	26347	1	
31	26348	1	
32	84926	11	M10 x 19
33	83915	2	M10 x 30
34	31967	8	



92123/2

Afbeelding 10 : Stuurblok uitwendig

Abbildung 10 : Steuerblock Außseite

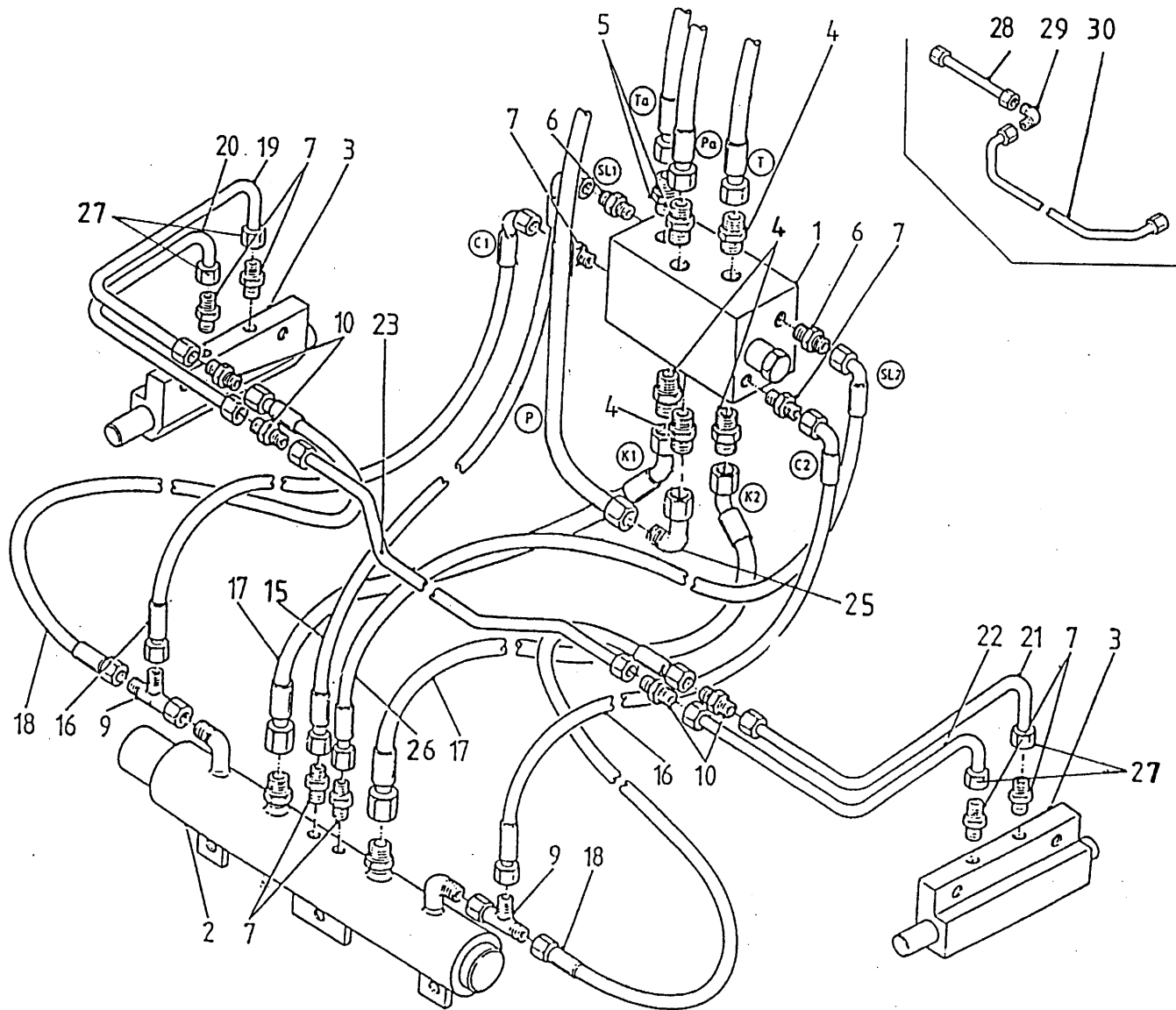

bestelnummer  
ordernummer  
Num. à commander  
Bestellnummer

1	53198	1	
2	51119	1	
3	51115	2	
4	X50102	4	
5	X50113	2	
6	X50114	2	
7	X50104	8	
9	X50300	2	
10	X50135	4	
15	W50971	1	¼" 400 H 20°
16	W50895	2	¼" 300 RH
17	W50970	2	½" 290 R45°
18	W50896	2	¼" 460 RR
18A	W50896	2	¼" 460 RR → 01
18B	W52604	2	¼" 340 RR → 02
19	50944	1	
20	50943	1	
21	50946	1	
22	50945	1	
23A	50890	1	L = 1180 → 01
23B	52605	1	L = 940 → 02
26	W50972	1	¼" 400 H 20°
27	50430	4	RVS
28A	50892	1	L = 175 → 01
28B	52607	1	L = 115 → 02
29	50424	1	
30A	50891	1	L = 1000 → 01
30B	52606	1	L = 800 → 02

92123/2

Afbeelding 11 : Stuurblok inwendig  
 Abbildung 11 : Steuerblock Innenseite

LKW 3500

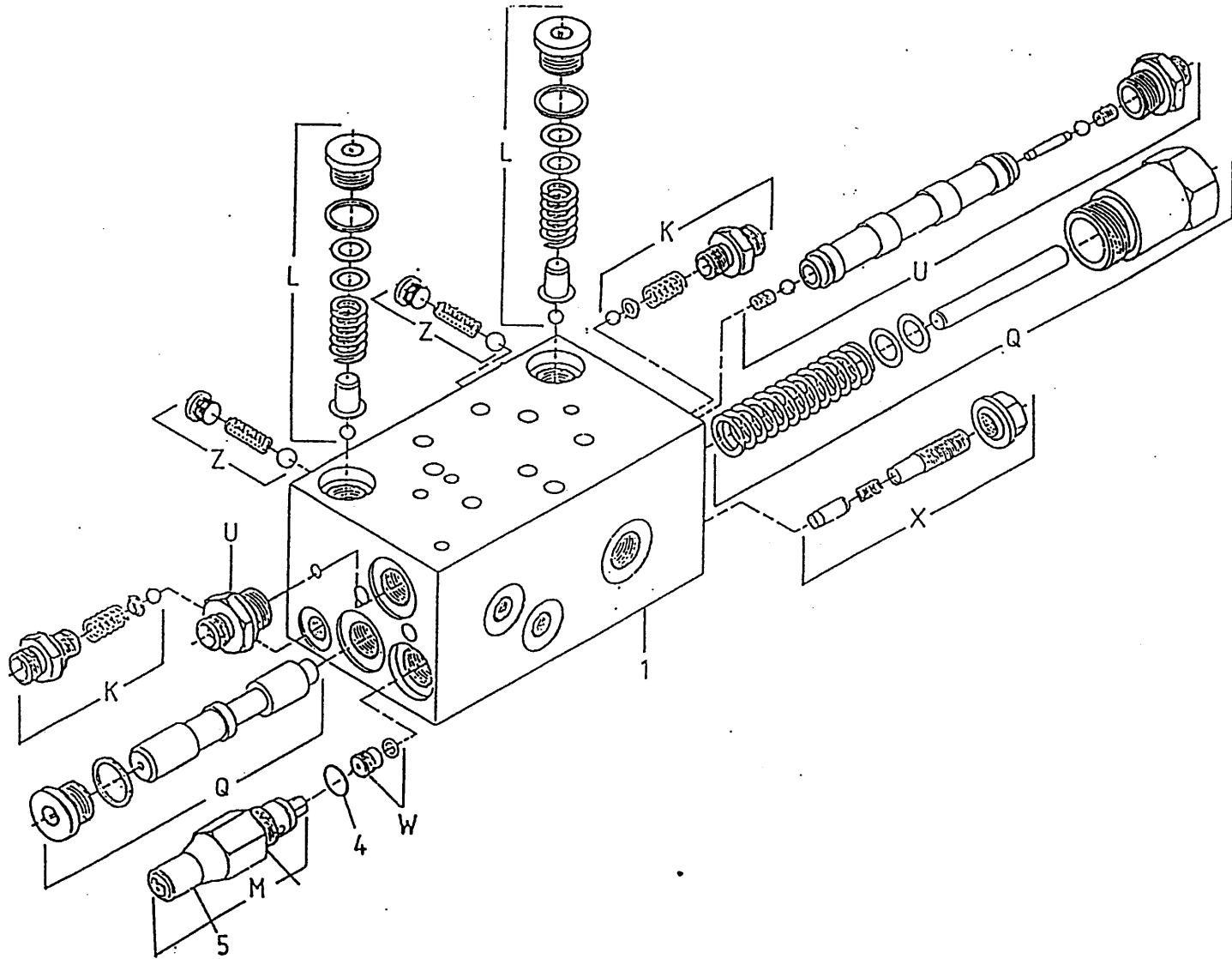

bestelnummer  
 ordernummer  
 Num. à commander  
 Bestellnummer

1	53198	1	
4	78053	1	12 X 1,5
5	60260	1	
K	05049	2	10 bar
L	05264	2	200 bar
M	05265	1	230 bar
U	53150	1	
W	53257	1	
Z	05052	2	
W	53256	1	
X	53257	1	
Z	05267	2	

93123/2

Afbeelding 12 : Achter- en zijcilinder

bestelnummer  
 ordernummer

92123/2

Afbeelding 11 : Stuurblok inwendig

Abbildung 11 : Steuerblock Innenseite

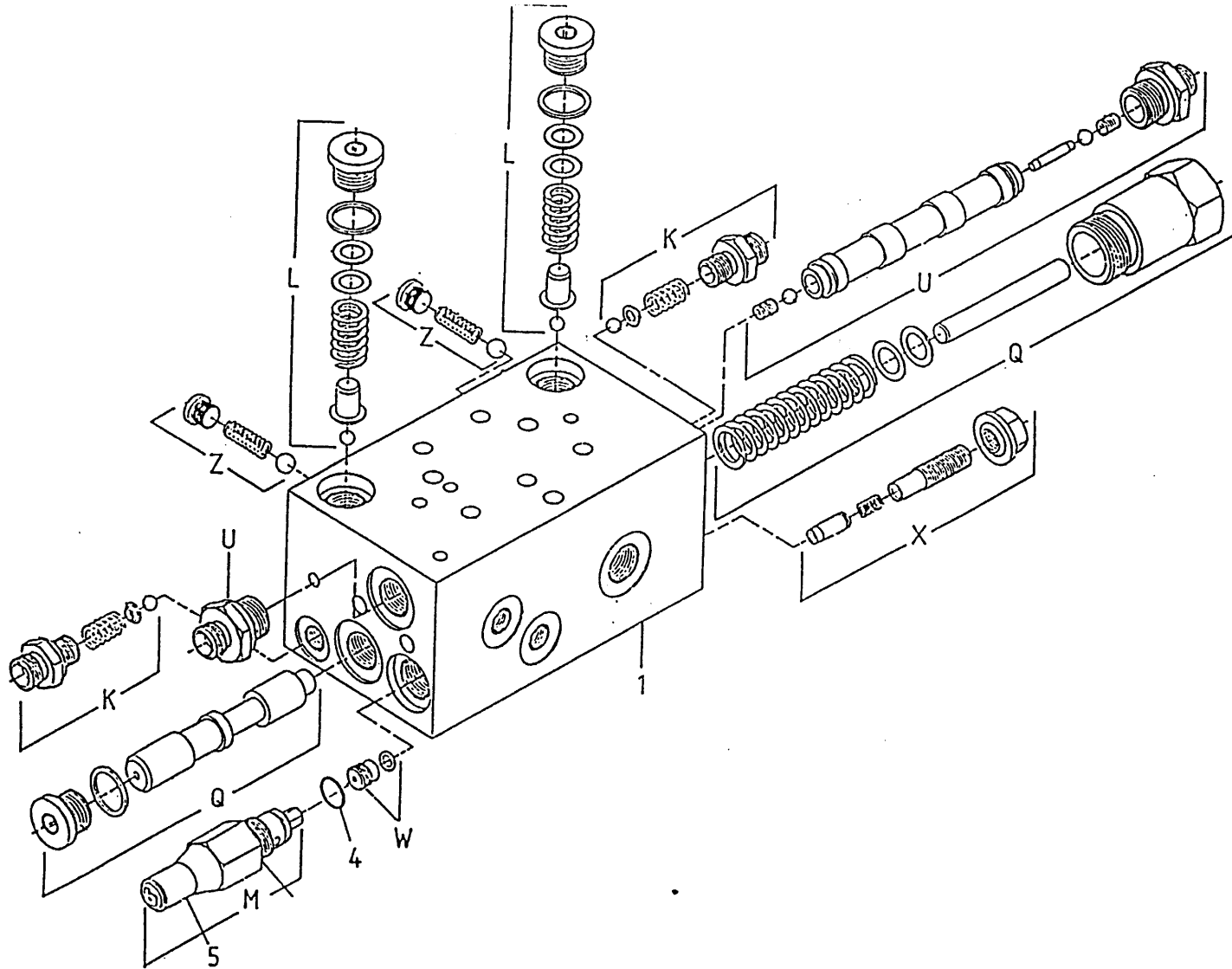

bestelnummer  
ordernummer  
Num. à commander  
Bestellnummer

1	53198	1
4	78053	1 12 X 1,5
5	60260	1
K	05049	2 10 bar
L	05264	2 200 bar
M	05265	1 230 bar
U	53150	1
W	53257	1
Z	05052	2

93123/2

Afbeelding 12 : Achter- en zijmescilinder

Abbildung 12 : Heck- und Seitenzylinder

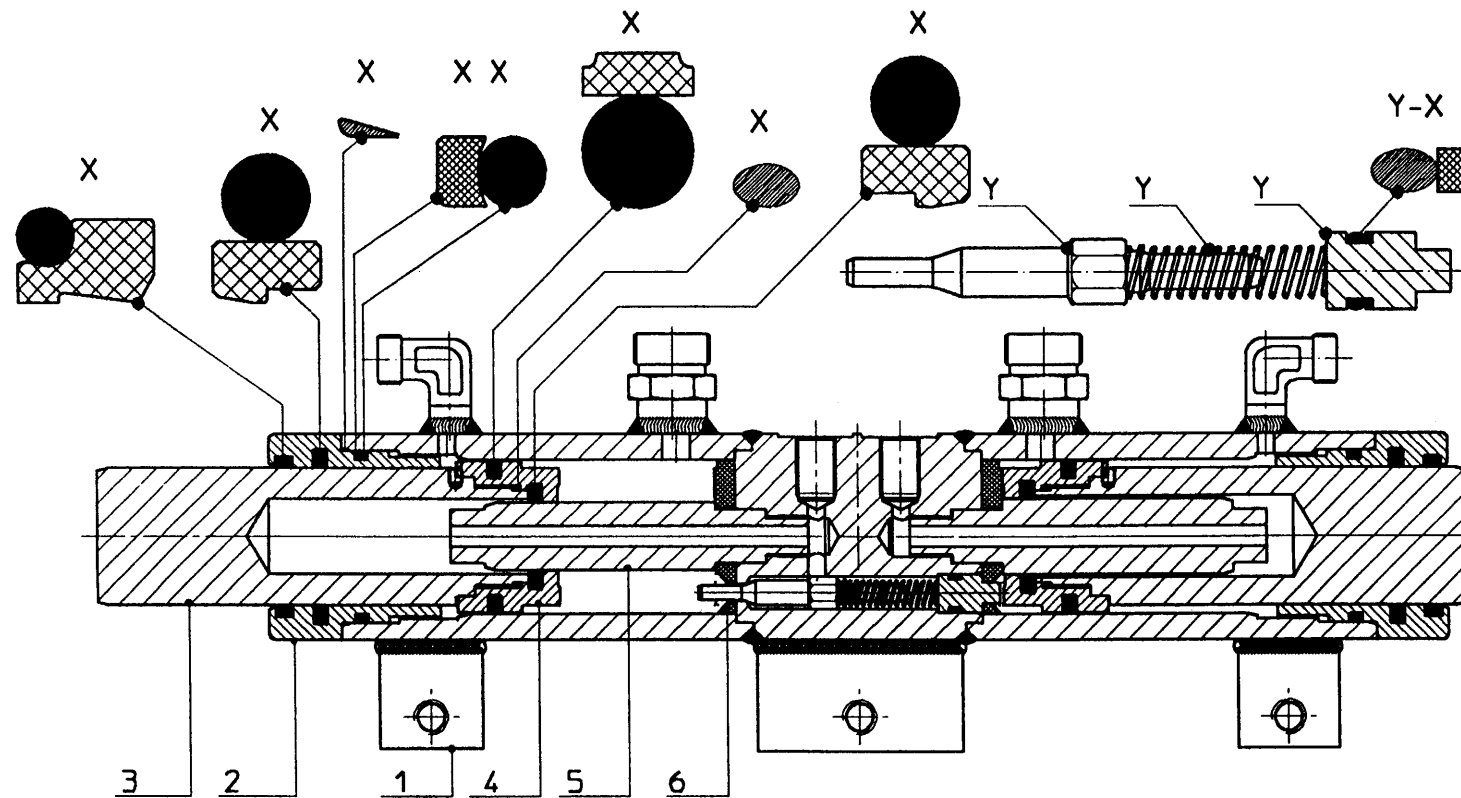

bestelnummer  
ordernummer  
Num. à commander  
Bestellnummer

51119

1	12106	1	1 ring 18 mm
2	31421	2	
3	31455	2	
4	31453	2	
5	31454	2	
6	31428	2	
X	05306	1	
Y	05297	1	

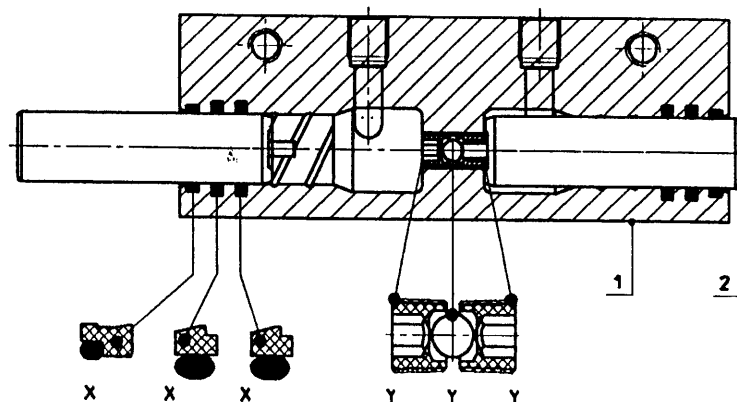

51115

1	31772	1
2	31436	2
X	05294	1
Y	05298	1

92123/2

Afbeelding 13A : Aanzetcilinder Silomaster / UKW 3500

Abbildung 13A : Vorschubzylinder Silomaster / UKW 3500

51102

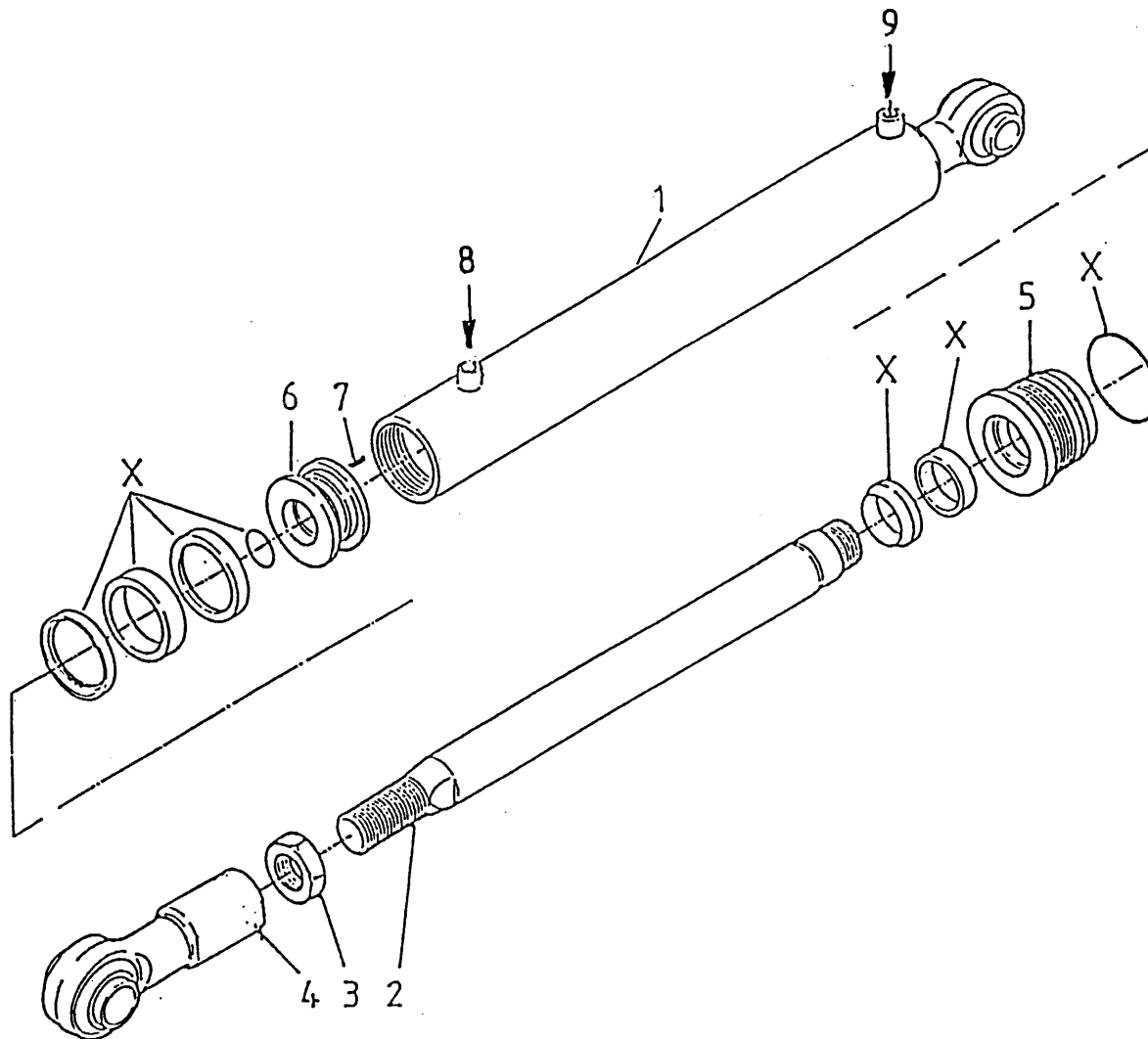

bestelnummer  
ordernummer  
Num. à commander  
Bestellnummer

1	11989	1
2	31740	1
3	86140	1
4	11671	2
5	31741	2
6	31446	1
7	84119	1 M6 x 10
8	53274	1
9	53202	2
X	05350	1

92123/2

Afbeelding 13B : Intrekcilinder Silomaster

Abbildung 13B : Lade zylinder Silomaster

51111

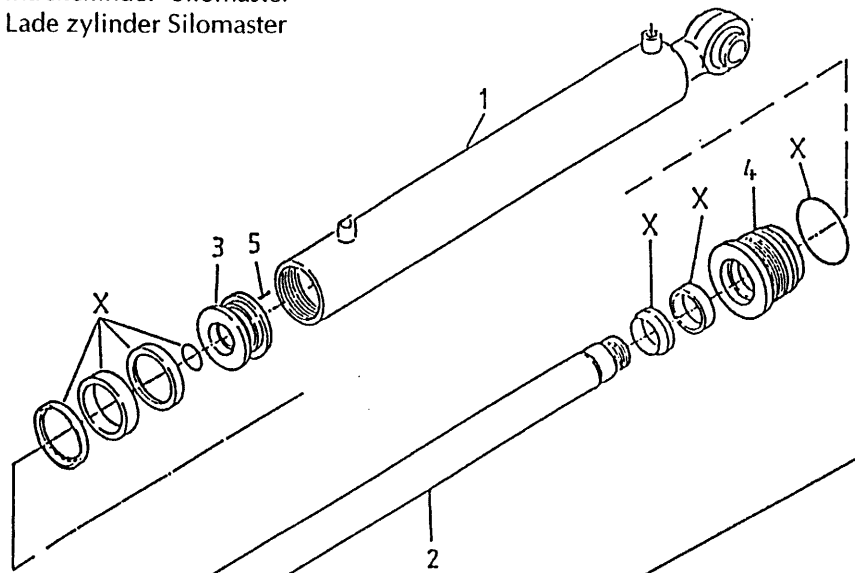

51145

51147

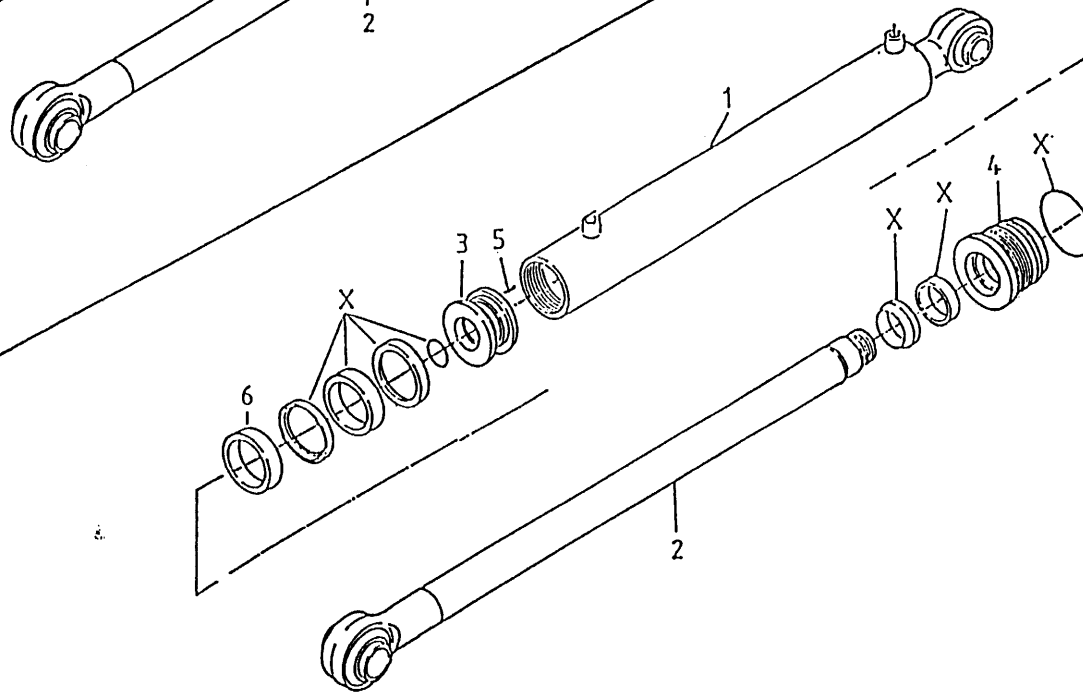

bestelnummer  
ordernummer  
Num. à commander  
Bestellnummer

51111 → 01

1	11991	1	
2	11990	1	
3	30856	1	
4	30855	1	
5	84119	1	M6x10
X	05200	1	

51145 → 02 Mes/Messer

1	12267	1	
2	12268	1	
3	30856	1	
4	30855	1	
5	84119	1	M6x10
6	31874	1	
X	05200	1	

51147 → 02 Kam/Kamm

1	12269	1	
2	12270	1	
3	30856	1	
4	30855	1	
5	84119	1	M6x10
6	31874	1	
X	05200	1	

92123/2

Afbeelding 13C : Intrekcilinder UKW 3500

Abbildung 13C : Ladezylinder UKW 3500

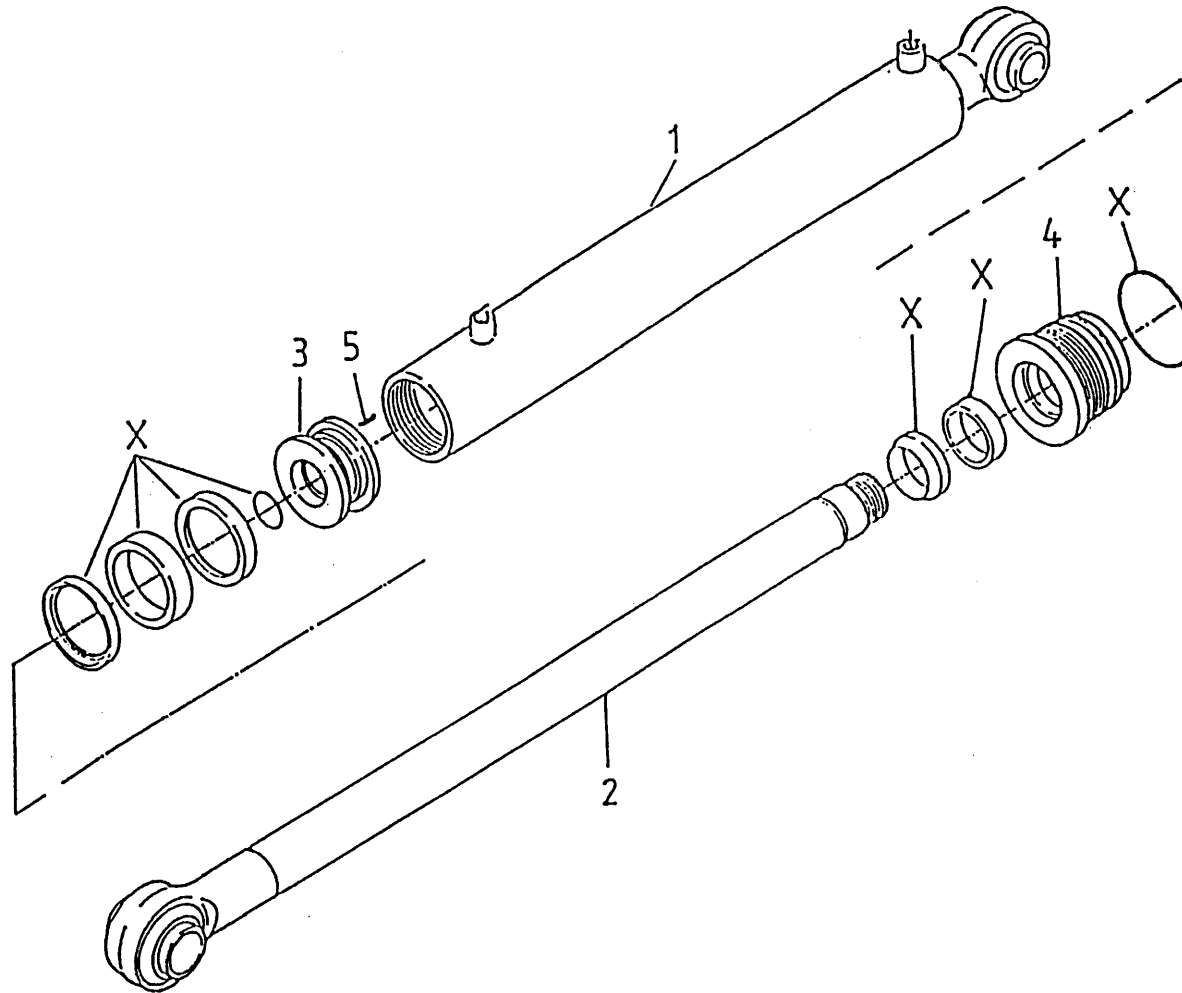

bestelnummer  
 ordernummer  
 Num. à commander  
 Bestellnummer

51103 → 01

1	11987	1	
2	11988	1	
3	30856	1	
4	30855	1	
5	84119	1	M6x10
X	05200	1	

51144 |→ 02 Mes/Messer

1	12267	1	
2	12268	1	
3	30856	1	
4	30855	1	
5	84119	5	M6x10
X	05200	1	

51146 |→ 02 Kam/Kamm

1	12269	1	
2	12270	1	
3	30856	1	
4	30855	1	
5	84119	1	M6x10

92123/2

Afbeelding 14A : Handbediening Silomaster

Abbildung 14A : Handbedienung Silomaster

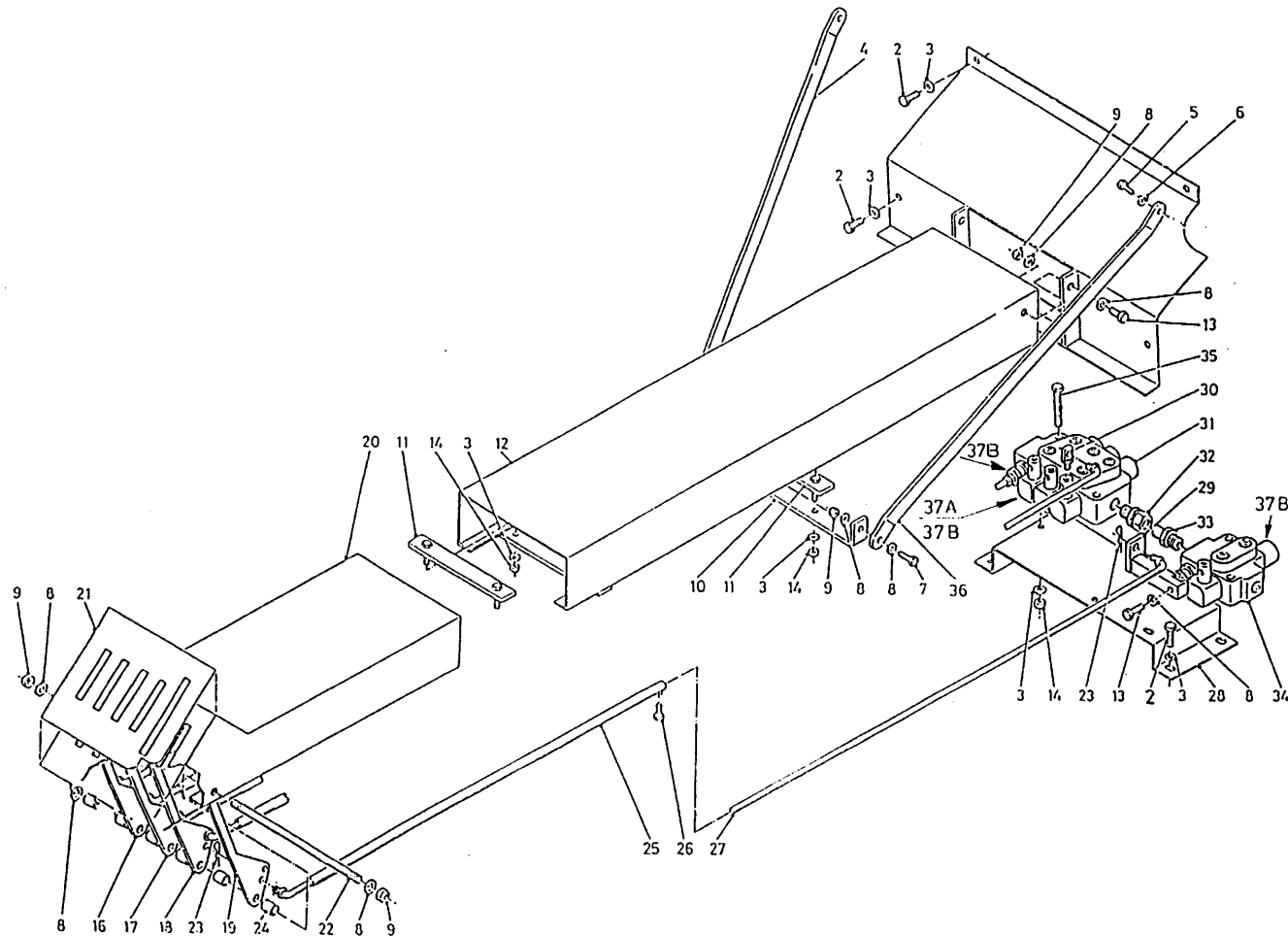

bestelnummer	ordernummer	Num. à commander	Bestellnummer
1	12090	1	
2	80826	8	M8 x 25
3	85108	16	M8
4	25791	1	
5	81226	2	M12 x 25
6	85112	2	M12
7	81036	2	M10 x 35
8	85110	15	M10
9	86210	6	M10
10	25553	1	
11	12023	1	
12	12086	1	
13	81026	3	M10 x 25
14	86208	8	M8
16	25567	1	
17	25568	1	
18	25569	1	
19	25570	1	
20	12085	1	
21	91246	1	
22	31755	1	
23	65079	8	
24	25562	6	
25	12083	4	
26	80616	4	M6 x 16
27	12084	4	
28	25372	1	
29	12002	1	
30	12025	3	
31A	53261	1	→01
31B	53294	1	→02
32	50102	1	
33	50132	1	
34A	53259	1	RL/LL
34B	53258	1	DZ
35	84401	4	M8 x 40
36	25746	1	
37A	78126	6	15,08 x 2,62 →01
37B	78128	10	17,86 x 2,62 →02



92123/2

Afbeelding 14B : Handbediening  
 Abbildung 14B : Handbedienung

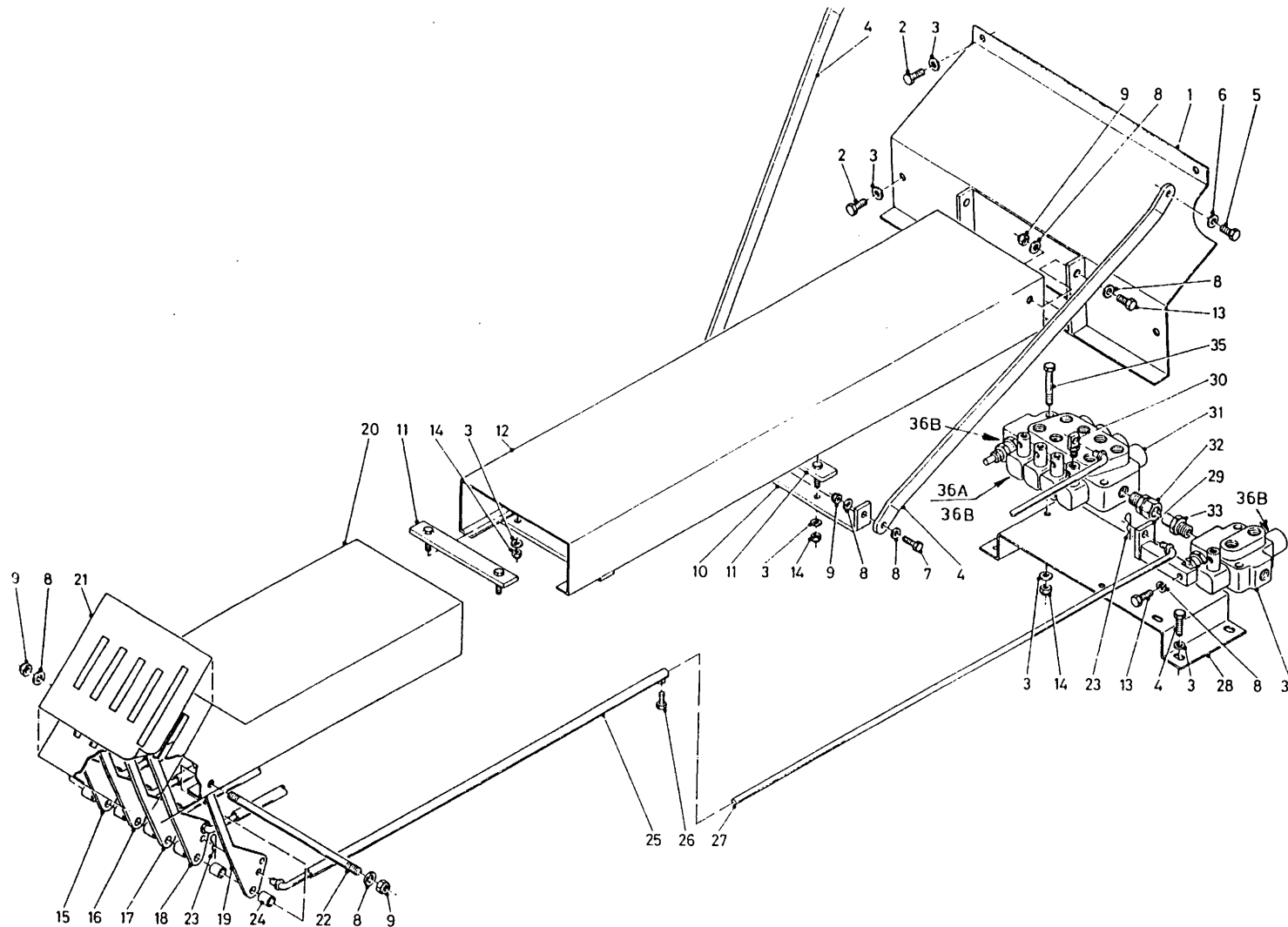

bestelnummer	ordernummer	Num. à commander	Bestellnummer
1	12022	1	
2	80826	8	M8 x 25
3	85108	16	M8
4	25554	2	
5	81226	2	M12 x 25
6	85112	2	M12
7	81036	2	M10 x 35
8	85110	11	M10
9	86210	6	M10
10	25553	1	
11	12023	2	
12	12000	1	
13	81026	3	M10 x 25
14	86208	8	M8
15	25567	1	
16	25568	1	
17	25569	1	
18	25570	1	
19	25571	1	
20	12001	1	
21	91246	1	
22	31755	1	
23	65079	10	
24	25562	6	
25	12004	5	
26	80616	5	M6 x 16
27	12003	5	
28	25372	1	
29	12002	1	
30	12025	4	
31A	53253	1	→I01
31B	53293	1	→I02
32	50102	1	
33	50132	1	
34	53258	1	
35	84401	4	M8 x 40
36A	78126	8	15,08 x 2,62 →I01

92123/2

Afbeelding 15A : Mechanische afstandsbediening Silomaster  
 Abbildung 15A : Mechanische Fernbedienung Silomaster

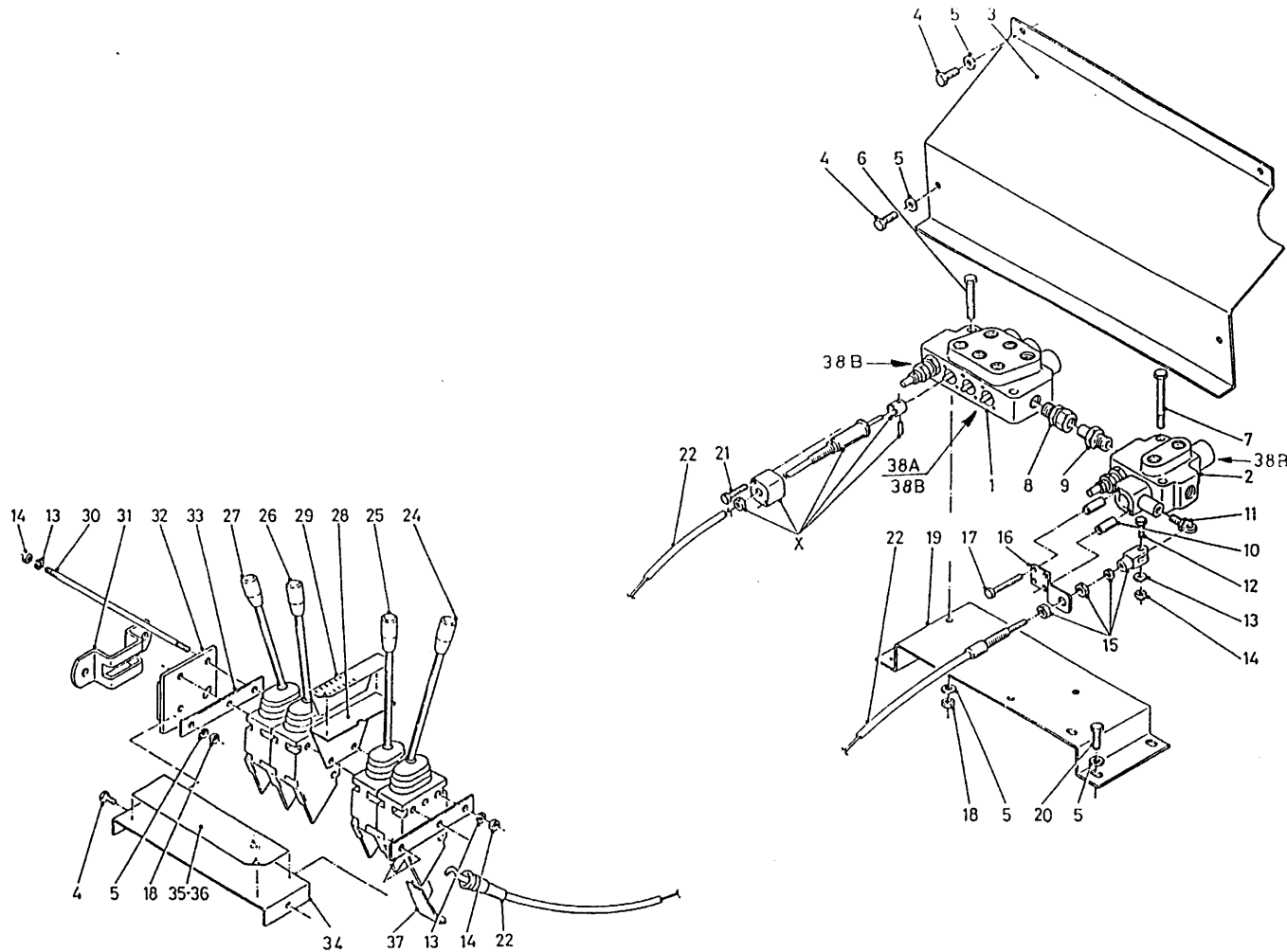

bestelnummer	ordernummer	Num. à commander	Bestellnummer
1A	53261	1	→I01
1B	53294	1	I→O2
2A	53258	1	RL/LL
2B	53259	1	DZ
3	25646	1	
4	80816	6	M8 x 16
5	85108	14	M8
6	84401	2	M8 x 40
7	84427	2	M8 x 55
8	50102	1	
9	50132	1	
10	50936	2	
11	11894	1	
12	80620	1	M6 x 20
13	85106	7	M6
14	86206	7	M6
15	31683	1	
16	25036	1	
17	80680	2	M6 x 80
18	86208	6	M8
19	25372	1	
20	80826	4	M8 x 25
21	84480	6	M6 x 45
22	79080	4	
24	53127	1	
25	53099	1	
26	53129	1	
27	53130	1	
28	25044	1	
29	91268	1	
30	84043	3	
31	20199	1	
32	11139	1	
33	22249	2	
34	23168	1	
35	91266	1	
36	91267	1	
37	60120	4	
38A	78126	6	→I01 15,08 x 2,62
38B	78128	10	I→O2 17,86 x 2,62
X	53231	3	

92123/1

Afbeelding 15B : Mechanische afstandsbediening UKW 3500

Abbildung 15B : Mechanische Fernbedienung UKW 3500

bestelnummer  
 ordernummer  
 Num. à commander  
 Bestellnummer

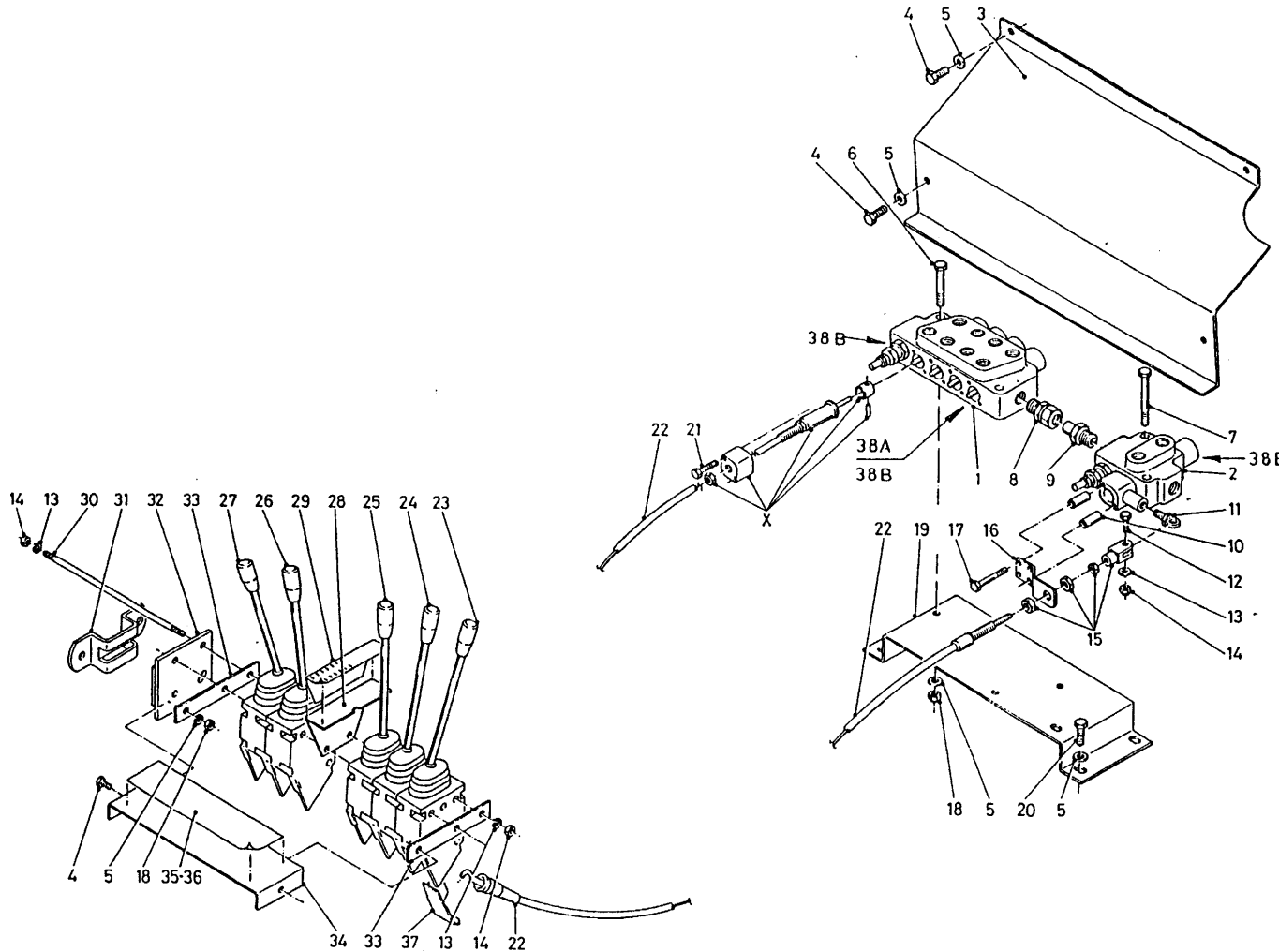

1A	53253	1	→I01
1B	53293	1	→O2
2	53258	1	
3	25646	1	
4	80816	6	M8 x 16
5	85108	14	M8
6	84401	2	M8 x 40
7	84427	2	M8 x 55
8	50102	1	
9	50132	1	
10	50936	2	
11	11894	1	
12	80620	1	M6 x 20
13	85106	7	M6
14	86206	7	M6
15	31683	1	
16	25036	1	
17	80680	2	M6 x 80
18	86208	6	M8
19	25372	1	
20	80826	4	M8 x 25
21	84480	8	M6 x 45
22	79059	5	
23	53128	1	
24	53127	1	
25	53099	1	
26	53129	1	
27	53130	1	
28	25044	1	
29	91268	1	
30	84045	3	
31	20199	1	
32	11139	1	
33	22244	2	
34	22245	1	
35	91265	1	
36	91264	1	
37	60120	5	
38A	78126	8	→I01 15,08 x 2,62
38B	78128	12	→O2 17,86 x 2,62
X	53231	4	

92123/2

Afbeelding 15C : Elektrische bediening Silomaster / UKW 3500  
 Abbildung 15C : Elektrische Bedienung Silomaster / UKW 3500

*Measuring 3 Amp 98219  
 (alleen voor bodemkleding!!)*

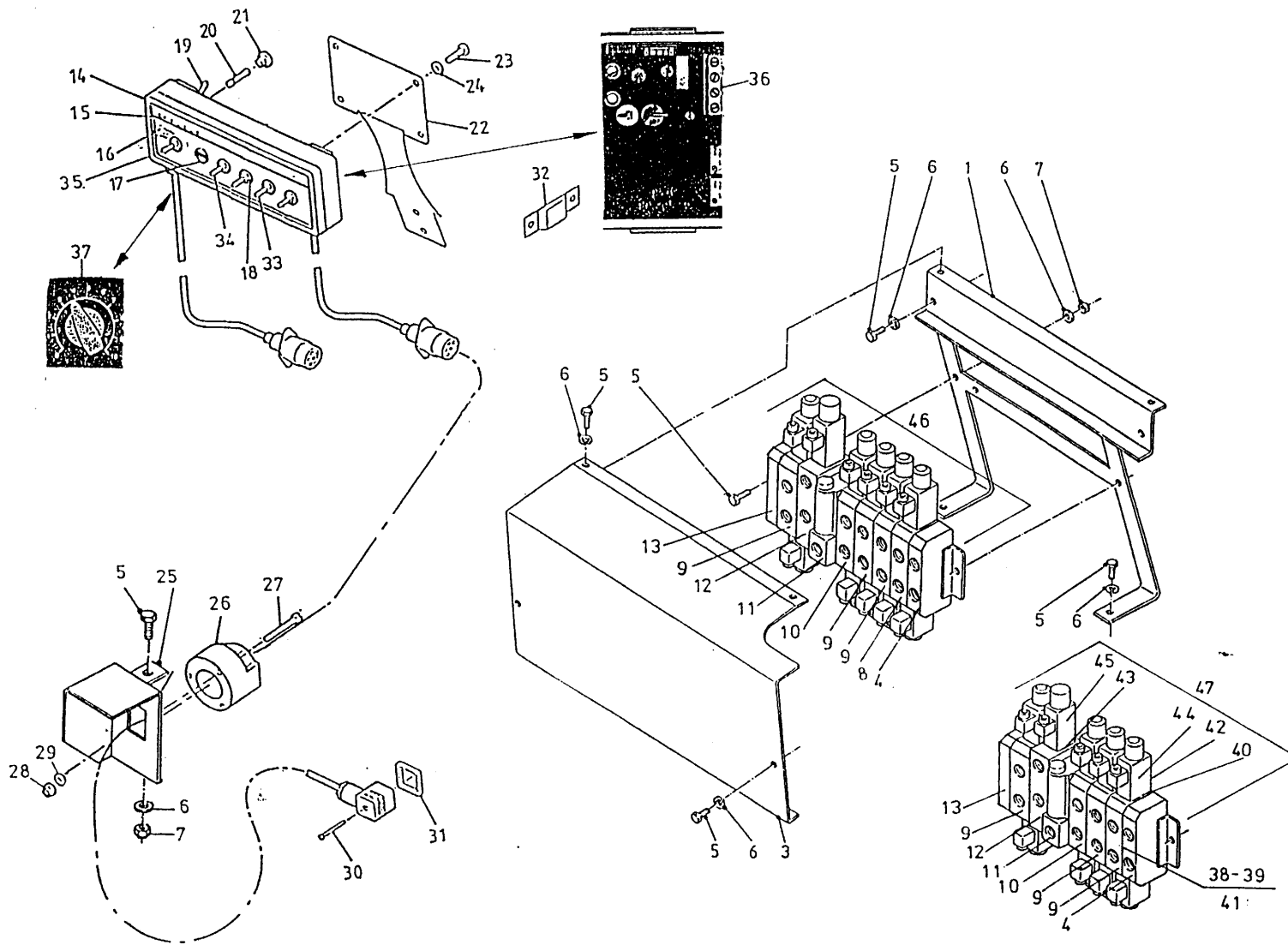

bestelnummer		ordernummer		Num. à commander		Bestellnummer	
1	12303	1					
3	26545	1					
4	53404	1					
5	80816	5	M8 x 16				
6	85108	11	M8				
7	86208	3	M8				
8	53410	1					
9	53405	3					
10	53409	1					
11	53412	1					
12	53406	1					
13	53407	1					
14A	98178	1	DZ				
14B	98188	1	EZ				
15	91015	1					
16	98051	1					
17	98183	1					
18	98056	5					
19	98054	1					
20	98053	20					
21	98052	1					
22	40420	1					
23	80610	4	M6 x 10				
24	85106	4	M6				
25	12358	1					
26	98147	1					
27	84476	3	M5 x 35				
28	86205	3	M5				
29	85105	3	M5				
30	84711	12	M3 x 35				
31	60180	12					
32	24644	1					
33	98113	3					
34	98206	1					
35A	98046	1	DZ				
35B	98205	1	EZ				
36	98208	1					
37	98209	1					
38	78143	24	17.12x2.62/90				
39	78144	8	10.77x2.62/90				
40	78145	20	18.72x2.62/70				
41	78132	8	12.42x1.78/70				

**92123/2**

Afbeelding 15C : Elektrische bediening Silomaster / UKW 3500

Abbildung 15C : Elektrische Bedienung Silomaster / UKW 3500

bestelnummer

ordernummer

Num. à commander

Bestellnummer

42	78134	20	15.6x1.78/70
43	78062	2	18.77x1.78/70
44	98200	10	
45	98199	1	
46	53401	1	
47	53400	1	

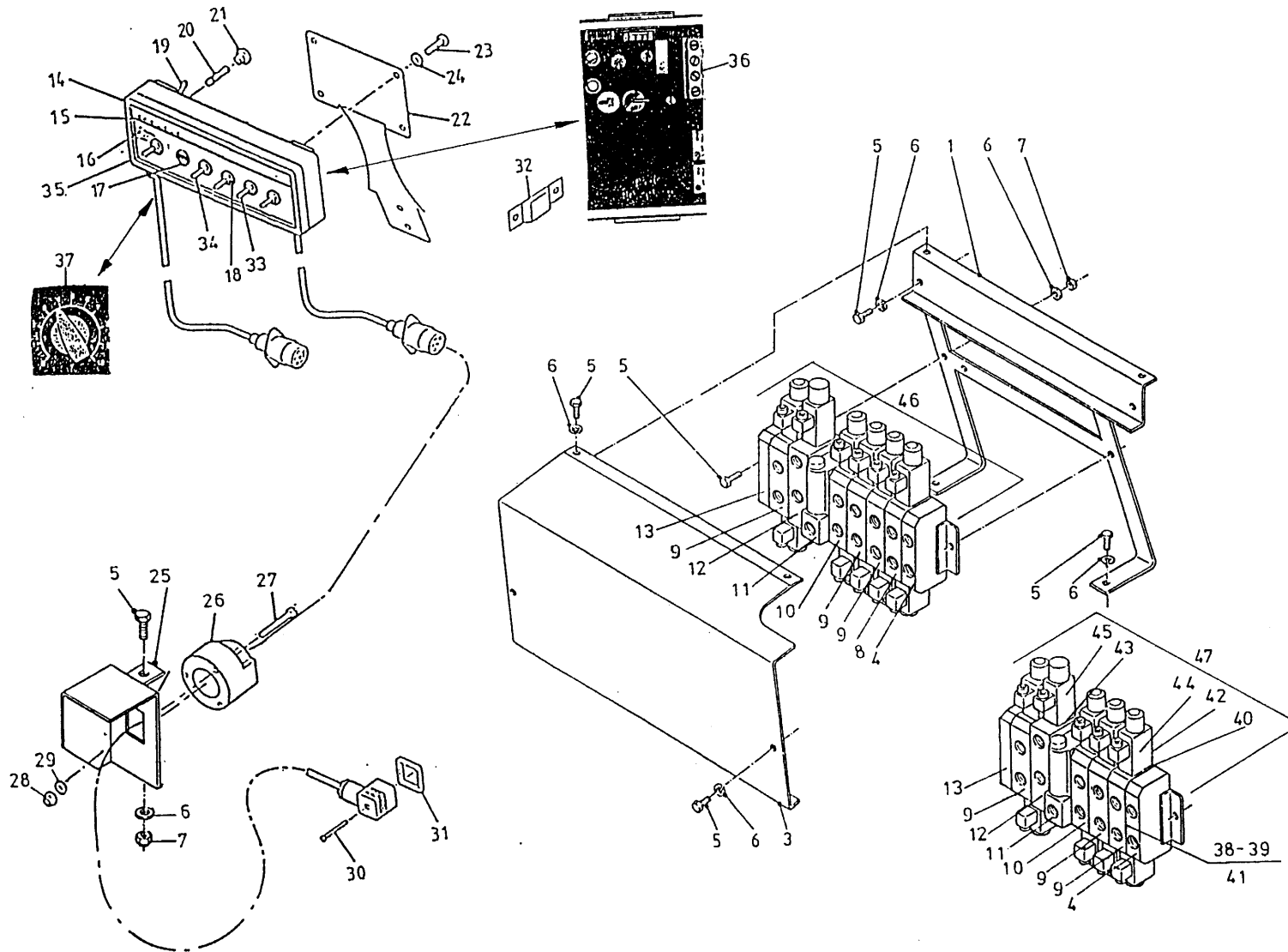

92123/2

Afbeelding 16 : Klepcilinder en wielarmcilinder  
 Abbildung 16 : Klappezylinder und Radarmzylinder

51108

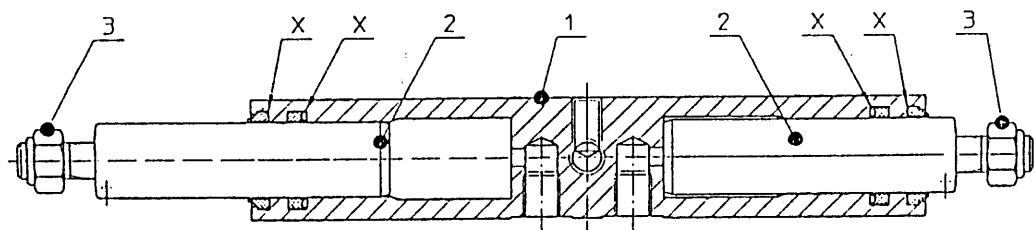

bestelnummer  
 ordernummer  
 Num. à commander  
 Bestellnummer

51108

1	31734	1	M12
2	31736	2	
3	86212	2	
X	05349	1	

51093

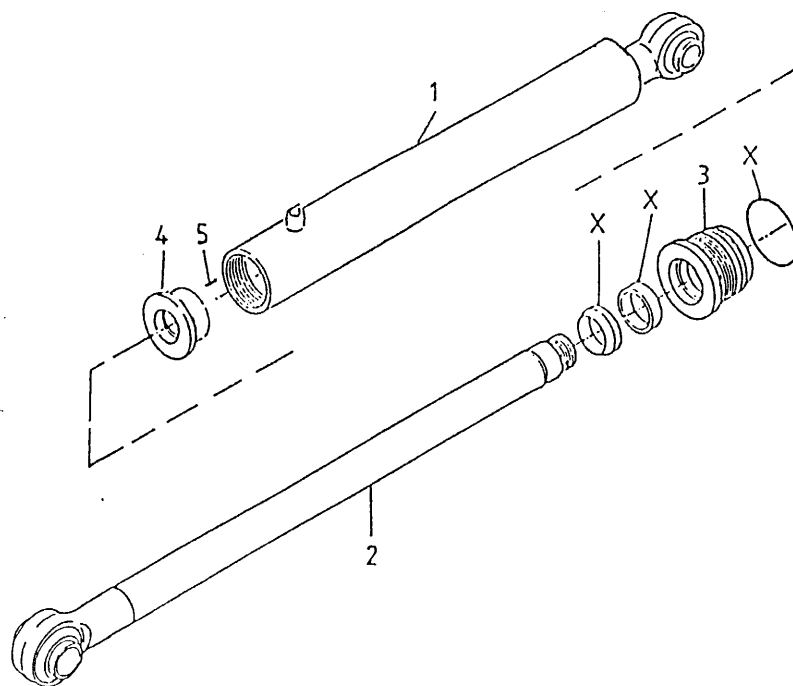

51093

1	11847	1	M6 x 10
2	11848	1	
3	31641	1	
4	31643	1	
5	84119	1	
X	05333	1	

92123/2

Afbeelding 17 : Slangenloop Silomaster enkelzijdig lossend  
 Abbildung 17 : Hydraulik-Plan Silomaster einseitige Entleerung

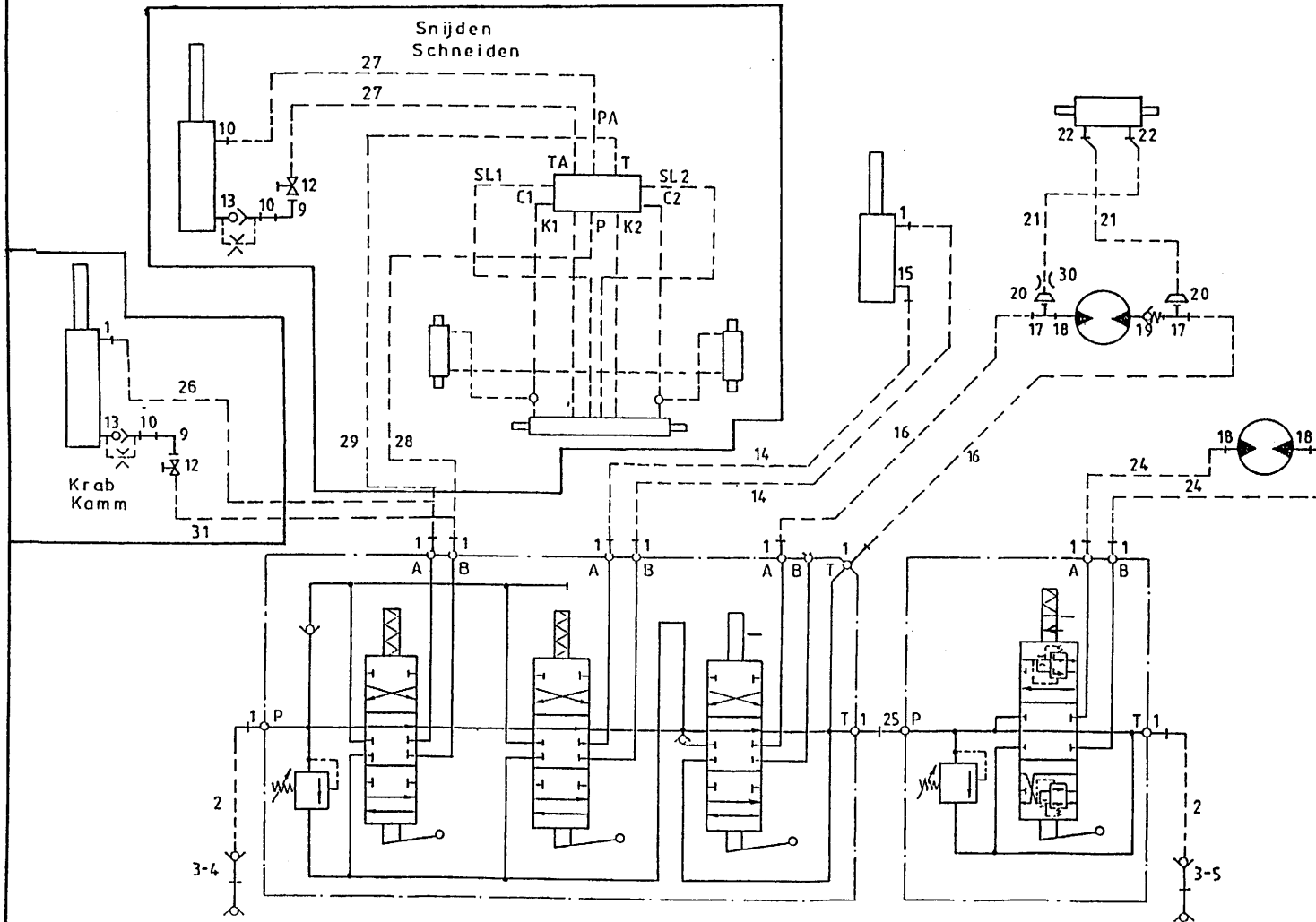

bestelnummer  
 ordernummer  
 Num. à commander  
 Bestellnummer

1	X50102	13	
2	W50805	2	½" 1400 RH
3	53301	2	
4	53303	1	rood
5	53326	1	blauw
9	50122	1	
10	X50113	2	
12	51045	1	
13	53274	1	
14	W50930	2	½" 2500 RR
15	X50101	1	
16	W50772	2	½" 1400 RR
17	X50303	2	
18	X50117	3	
19	53269	1	
20	X50304	2	
21	W50948	2	¼" 360 R45°
22	X50104	2	
24	W50748	2	½" 2200 RH
25	X50132	1	
26	W50601	1	½" 1800 RH
27	W50962	2	¾" 3350 RR
28	W50916	1	½" 3300 RR
29	W50963	1	½" 3650 RR
30	30752	1	Ø 1,5 mm
31	W50784	1	½" 2250 RR

92123/2

Afbeelding 18 : Slangenloop Silomaster dubbelzijdig lossend  
 Abbildung 18 : Hydraulik-Plan Silomaster beidseitige Entleerung

bestelnummer  
 ordernummer  
 Num. à commander  
 Bestellnummer

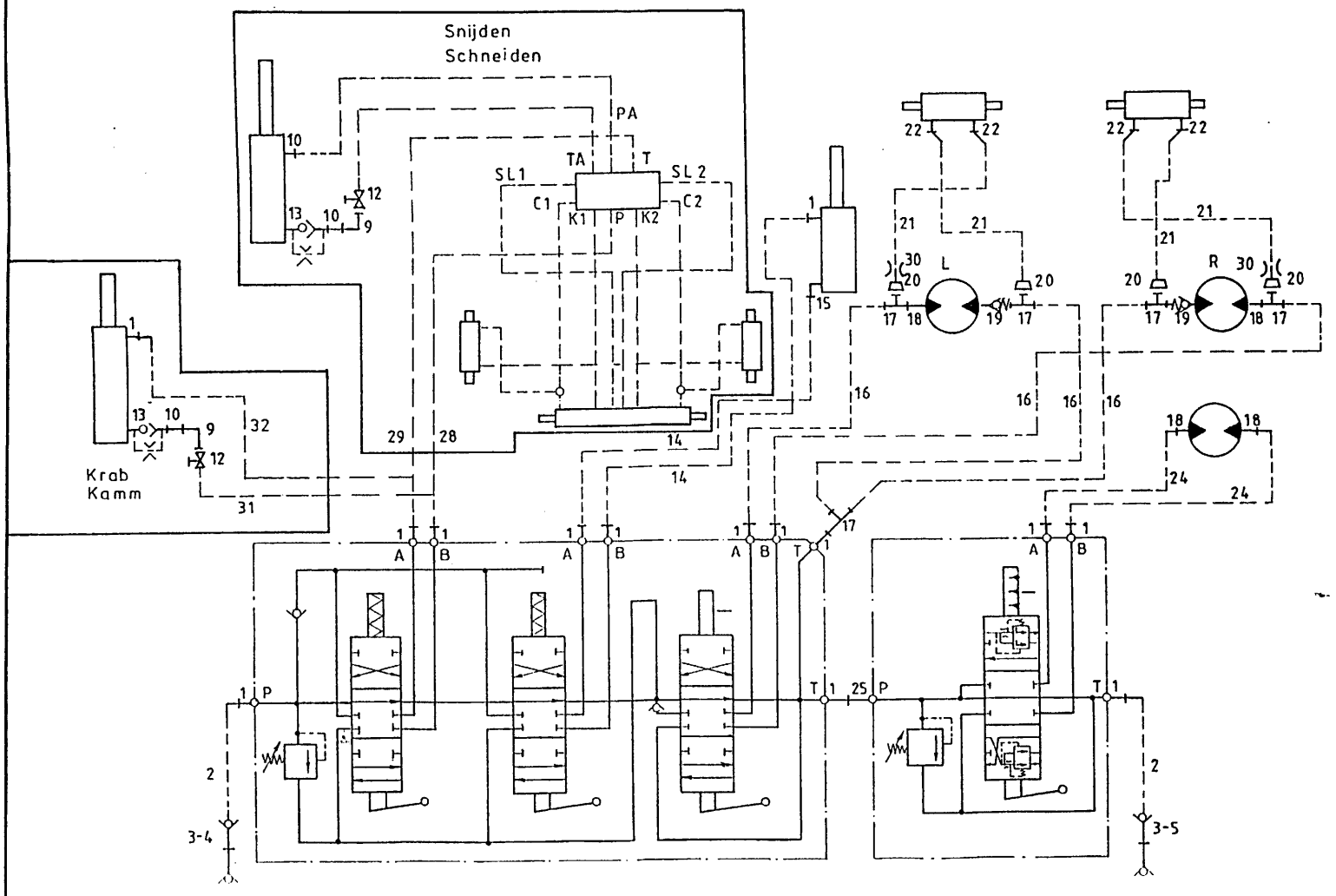

1	X50102	14	
2	W50805	2	½" 1400 RH
3	53301	2	
4	53303	1	rood
5	53326	1	blauw
9	50122	1	
10	X50113	2	
12	51045	1	
13	53274	1	Ø 1,5 mm
14	W50930	2	½" 2500 RR
15	X50101	1	
16	W50772	4	½" 1400 RR
17	X50303	5	
18	X50117	4	
19	53269	2	
20	X50304	4	
21	W50948	4	¼" 360 R45°
22	X50104	4	
24	W50748	2	½" 2200 RH
25	X50132	1	
27	W50962	2	⅜" 3350 RR
28	W50916	1	½" 3300 RR
29	W50963	1	½" 3650 RR
30	30752	2	Ø 1,5 mm
31	W50601	1	½" 1800 RH
32	W50784	1	½" 2250RR



92123/2

Afbeelding 19 : Slangenloop UKW 3500 dubbelzijdiglossend  
 Abbildung 19 : Hydraulik-plan UKW 3500 beidseitige Entleerung

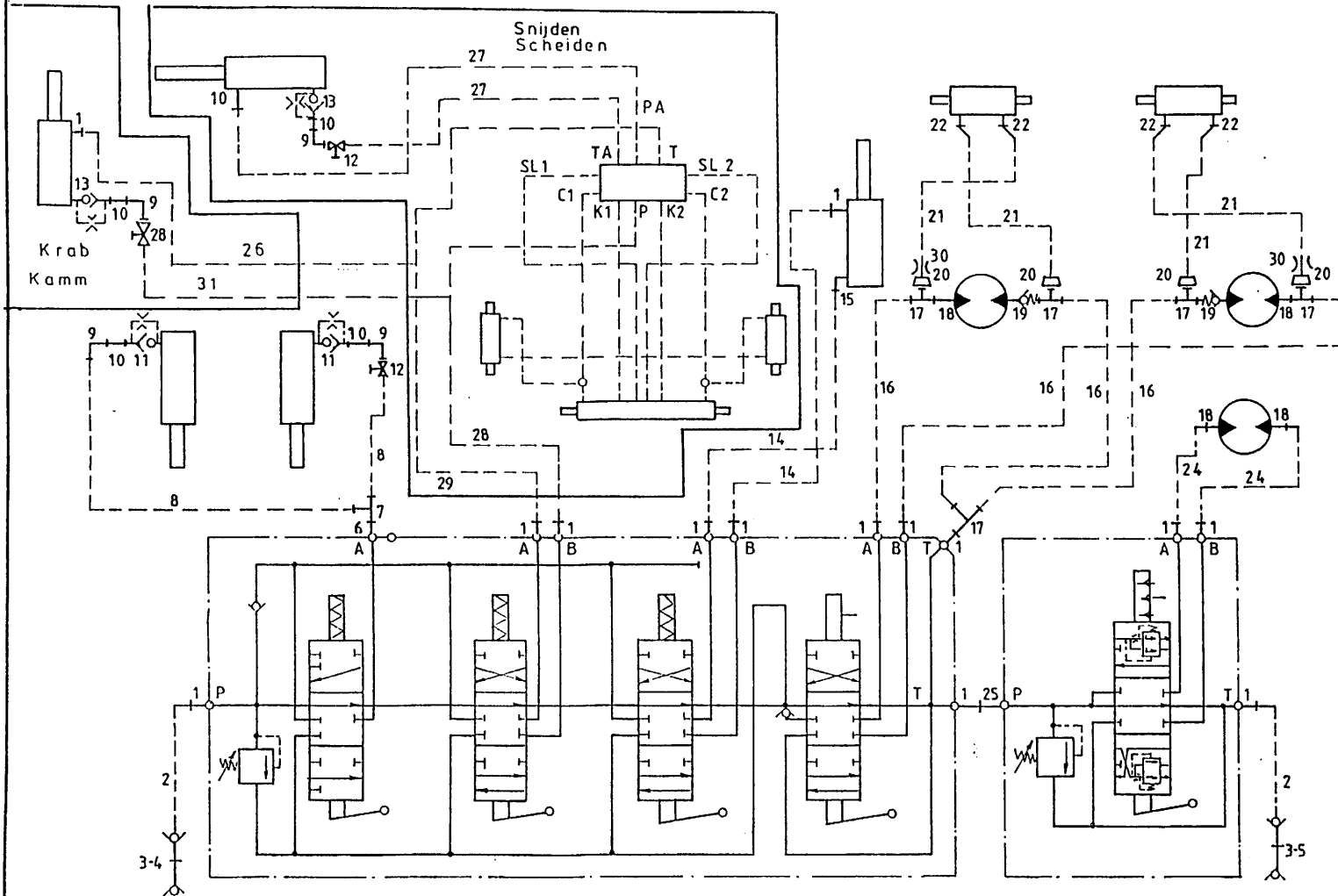

bestelnummer		ordernummer	Num. à commander	Bestellnummer
1	X50102	14		
2	W50643	2	½" 2500 RH	
3	53301	2		
4	53303	1	rood	
5	53326	1	blauw	
6	50113	1		
7	X50309	1		
8	W50710	2	¾" 2500 RR	
9	50122	3		
10	X50113	4		
11	53202	2	Ø 1 mm	
12	51045	2		
13	53274	1	Ø 1,5 mm	
14	W50930	2	½" 2500 RR	
15	X50101	1		
16	W50772	2	½" 1400 RR	
17	X50303	2		
18	X50117	3		
19	53269	1		
20	X50304	2		
21	W50948	2	¼" 360 R45°	
22	X50104	2		
24	W50748	2	½" 2200 RH	
25	X50132	1		
26	W50784	1	½" 2250 RR	
27	W50947	2	¾" 3600 RR	
28	W50619	1	½" 3300 RR	
29	W50764	1	½" 3900 RR	
30	30752	1	Ø 1,5 mm	
31	W50601	1	½" 1800RH	

92123/2

Afbeelding 20 : Slangenloop Silomaster enkel lossend elektrisch  
 Abbildung 20 : Hydraulik-Plan Silomaster einseitig Entleerung Elektrisch

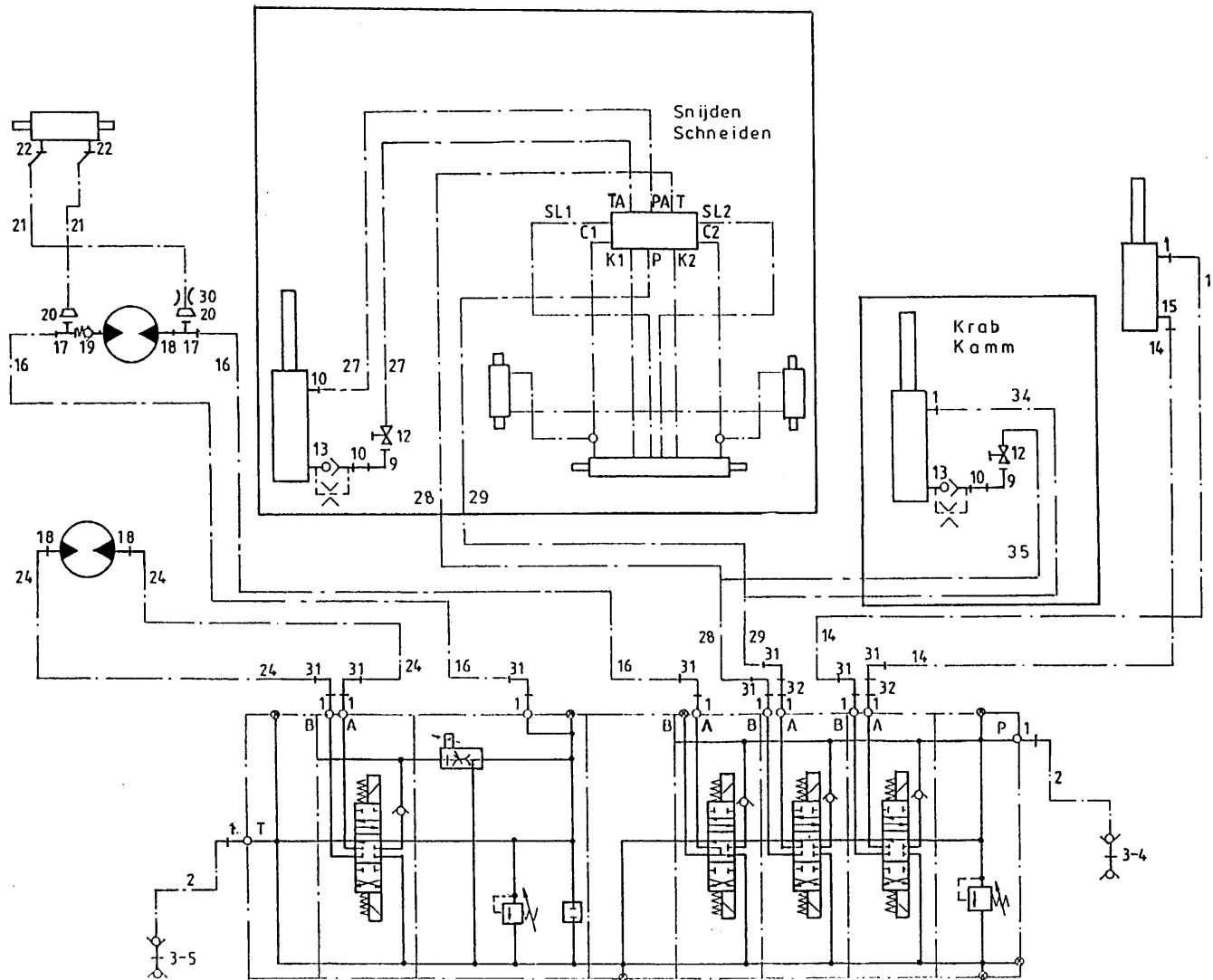

bestelnummer	ordernummer	Num. à commander	Bestellnummer
1	X50102	12	
2	W50805	2	½" 1400 RH
3	53301	2	
4	53303	1	rood
5	53326	1	blauw
9	50122	1	
10	X50113	2	
12	51045	1	
13	53274	1	Ø 1,5 mm
14	W50930	2	½" 2500 RR
15	X50101	1	
16	W50772	4	½" 1400 RR
17	X50303	5	
18	X50117	2	
19	53269	1	
20	X50304	2	
21	W50948	2	¼" 360 R45°
22	X50104	2	
24	W50748	2	½" 2200 RH
27	W50962	2	¾" 3350 RR
28	W50916	1	½" 3300 RR
29	W50963	1	½" 3900 RR
30	30752	1	Ø 1,5 mm
31	X50143	8	
32	50133	2	
34	W50601		½" 1800 RH
35	W50784		½" 2250 RR

92123/2

Afbeelding 21 : Slangenloop Silomaster dubbelzijdig lossend elektrisch  
 Abbildung 21 : Hydraulik-Plan Silomaster beidseitige Entleerung Elektrisch

bestelnummer  
 ordernummer  
 Num. à commander  
 Bestellnummer

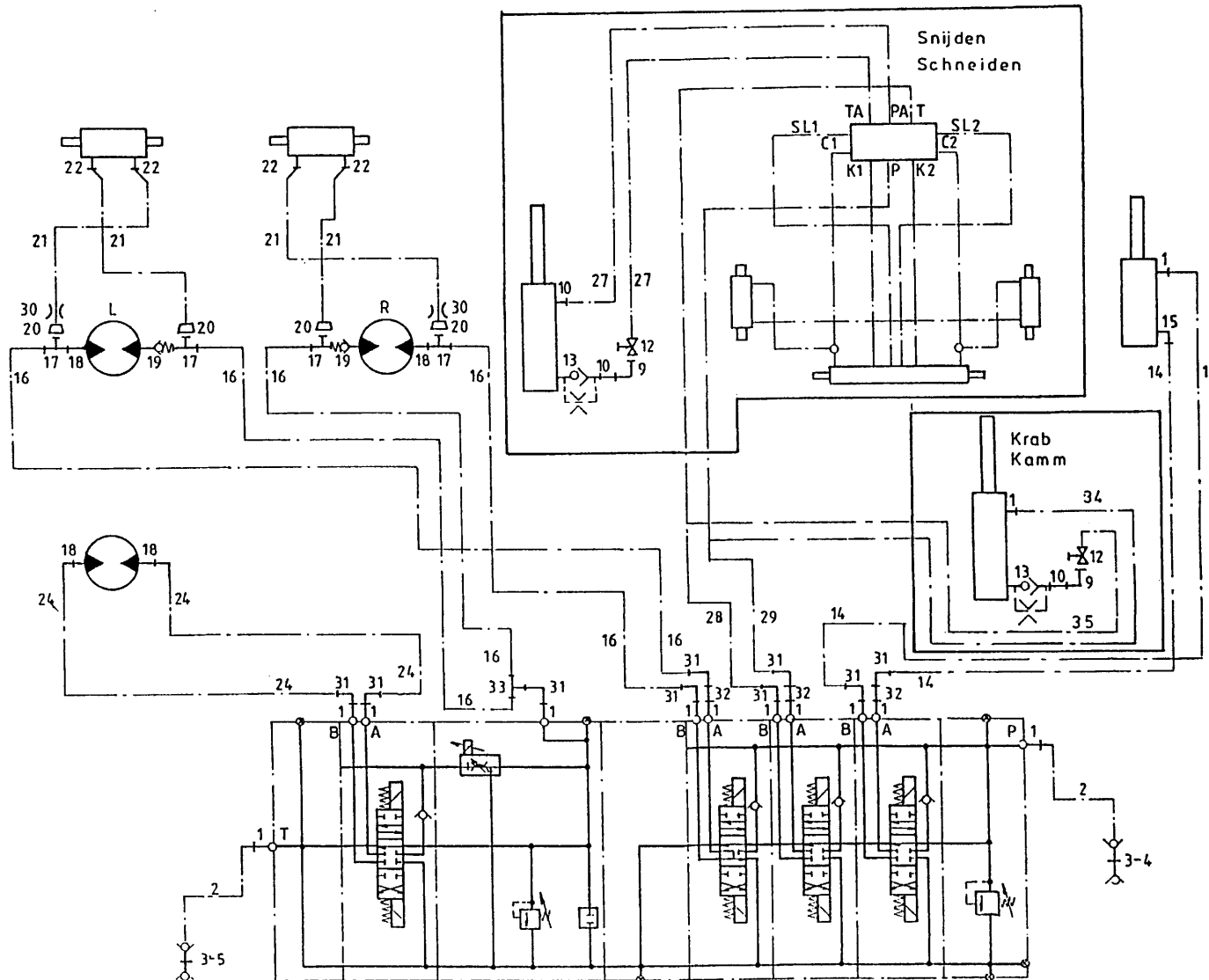

1	X50102	13
2	W50805	2 ½" 1400 RH
3	53301	2
4	53303	1 rood
5	53326	1 blauw
9	50122	1
10	X50113	2
12	51045	1
13	53274	1 Ø 1,5 mm
14	W50930	2 ½" 2500 RR
15	X50101	1
16	W50772	4 ½" 1400 RR
17	X50303	2
18	X50117	4
19	53269	2
20	X50304	4
21	W50948	4 ¼" 360 R45°
22	X50104	4
24	W50748	2 ½" 2200 RH
27	W50962	2 ⅜" 3350 RR
28	W50916	1 ½" 3300 RR
29	W50963	1 ½" 3650 RR
30	30752	2 ø 1,5 mm
31	X50143	9
32	50133	3
33	X50362	1
34	W50601	1 ½" 1800 RH
35	W50784	1 ½" 2250 RR

92123/2

Afbeelding 22 : Slangenloop UKW 3500 dubbelzijdig lossend elektrisch  
 Abbildung 22 : Hydraulik-Plan UKW 3500 beidseitige Entleerung Elektrisch

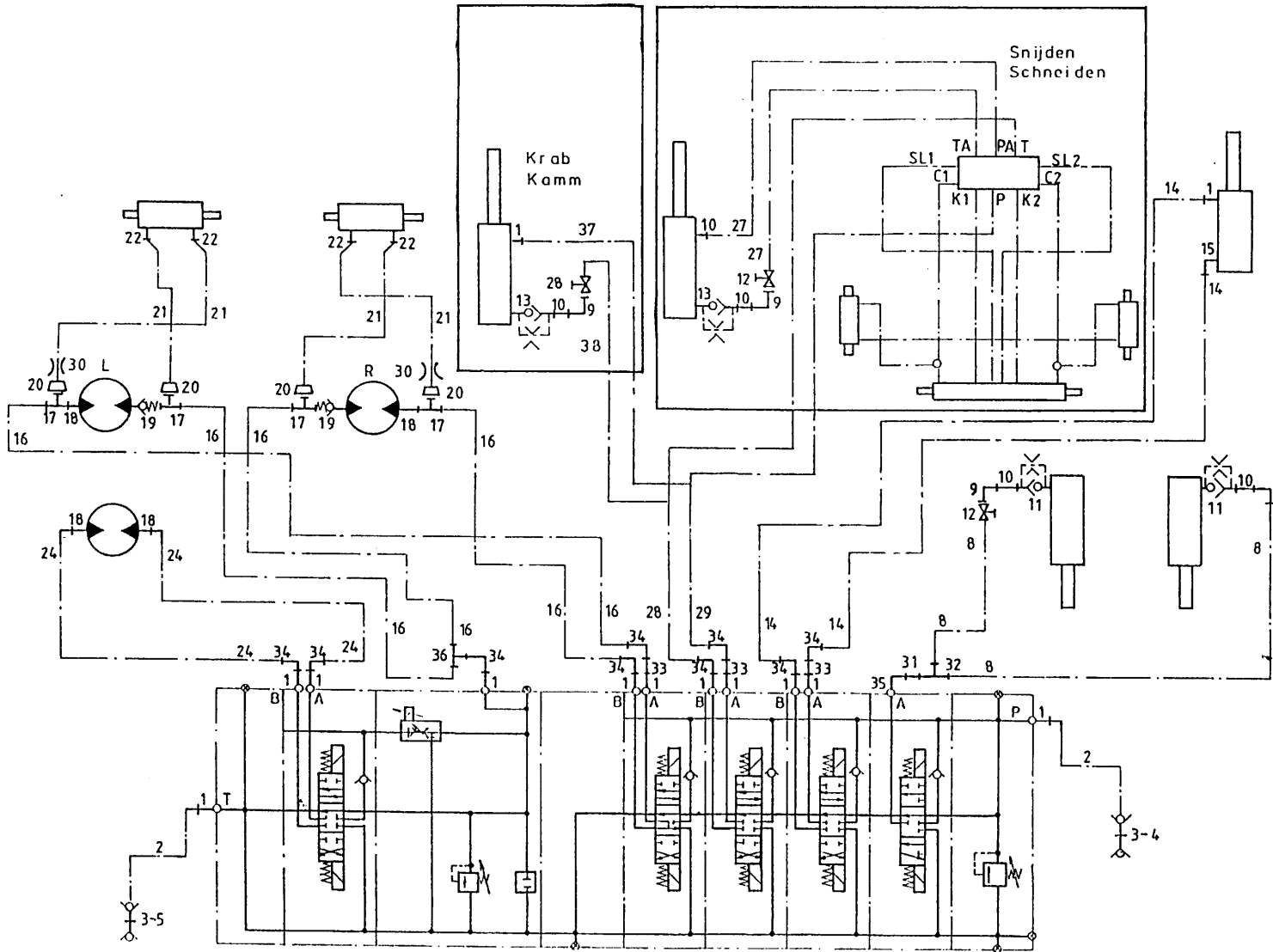

bestelnummer	ordernummer	Num. à commander	Bestellnummer
1	X50102	13	
2	W50805	2	½" 2500 RH
3	53301	2	
4	53303	1	rood
5	53326	1	blauw
8	W50710	2	¾" 2500 RR
9	50122	3	
10	X50113	4	
11	53202	2	Ø 1 mm
12	51045	2	
13	53274	1	Ø 1,5 mm
14	W50930	2	½" 2500 RR
15	X50101	1	
16	W50772	4	½" 1400 RR
17	X50303	4	
18	X50117	4	
19	53269	2	
20	X50304	4	
21	W50948	4	¼" 360 R45°
22	X50104	4	
24	W50748	2	½" 2200 RH
27	W50947	2	¾" 3350 RR
28	W50619	1	½" 3300 RR
29	W50764	1	½" 3650 RR
30	30752	1	Ø 1,5 mm
31	50777	1	
32	50355	1	
33	50133	3	
34	X50143	9	
35	50103	1	
36	X50362	1	
37	W50784	1	½" 2250 RR
38	W50601	1	½" 1800 RH

92123/2

Afbeelding 23 : Elektrisch schema

Abbildung 23 : Elektrischer Schaltplan

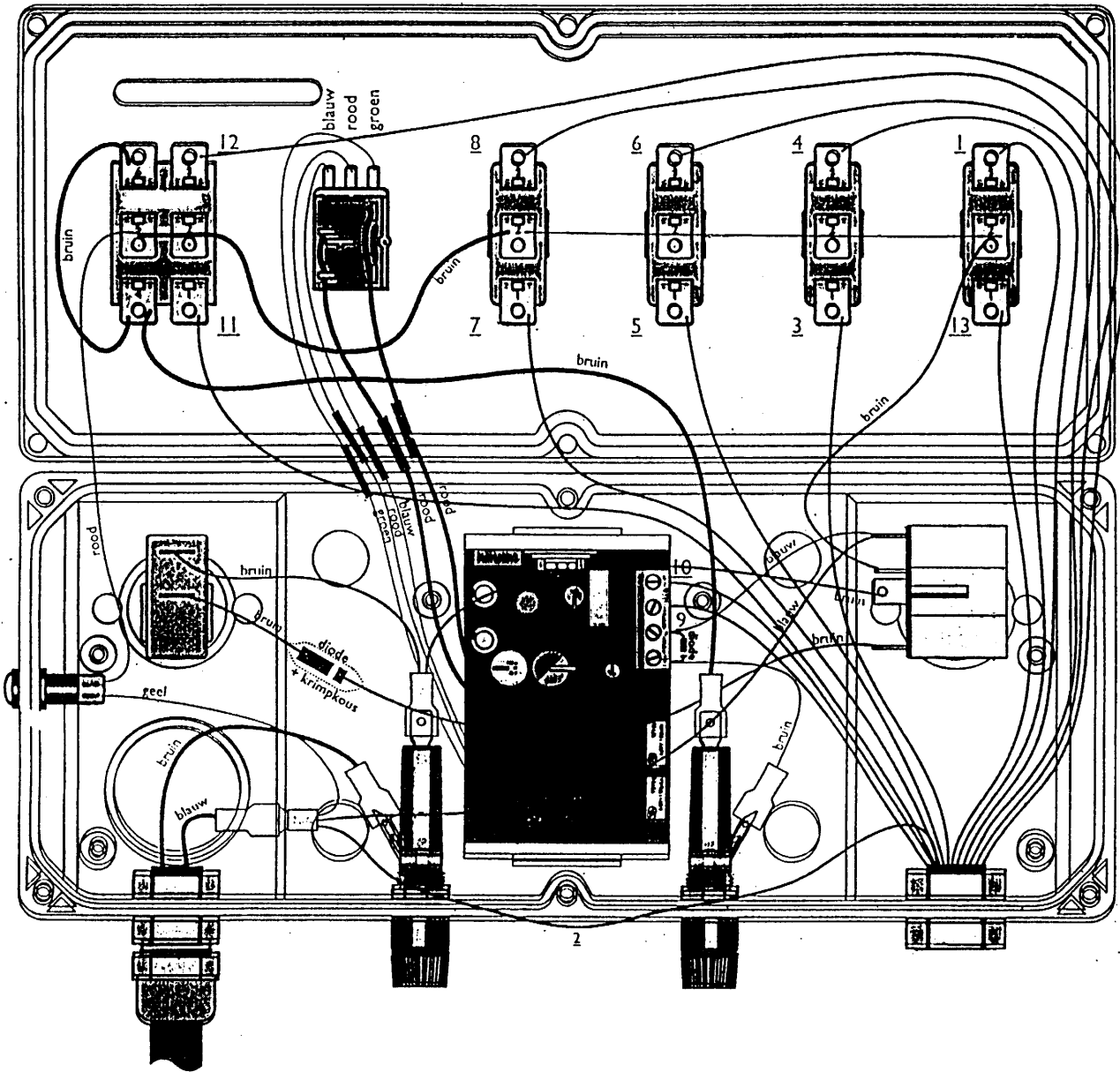

UKW 3500

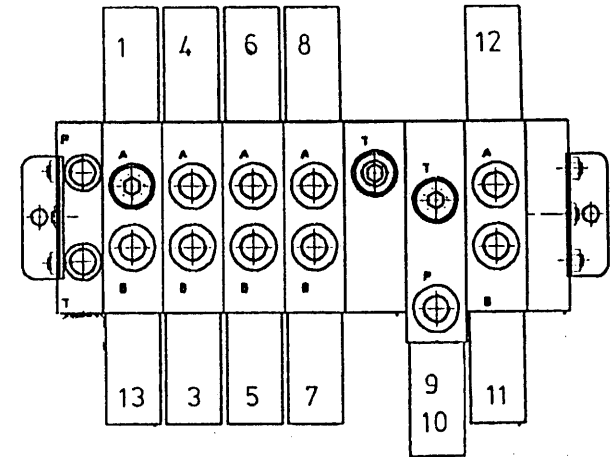

SILOMASTER

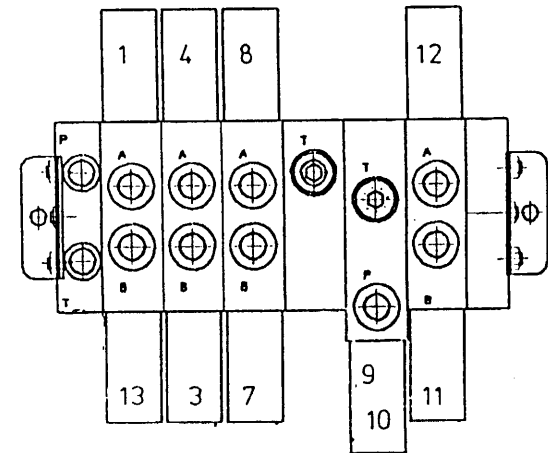

	Kleurcodering	Farbenschlüssel	Colour code	Codes des couleurs
1	Bruin	Braun	Brown	Brun
2	Blauw	Blau	Blue	Bleu
3	Geel	Gelb	Yellow	Jaune
4	Rood	Rot	Red	Rouge
5	Oranje	Orange	Orange	Orange
6	Paars	Violet	Purple	Violet
7	Groen	Grün	Green	Vert
8	Wit	Weiß	White	Blanc
9	Grijs	Grau	Grey	Gris

92123/2

Afbeelding 24 : Boordhydrauliek  
 Abbildung 24 : Bordhydraulik

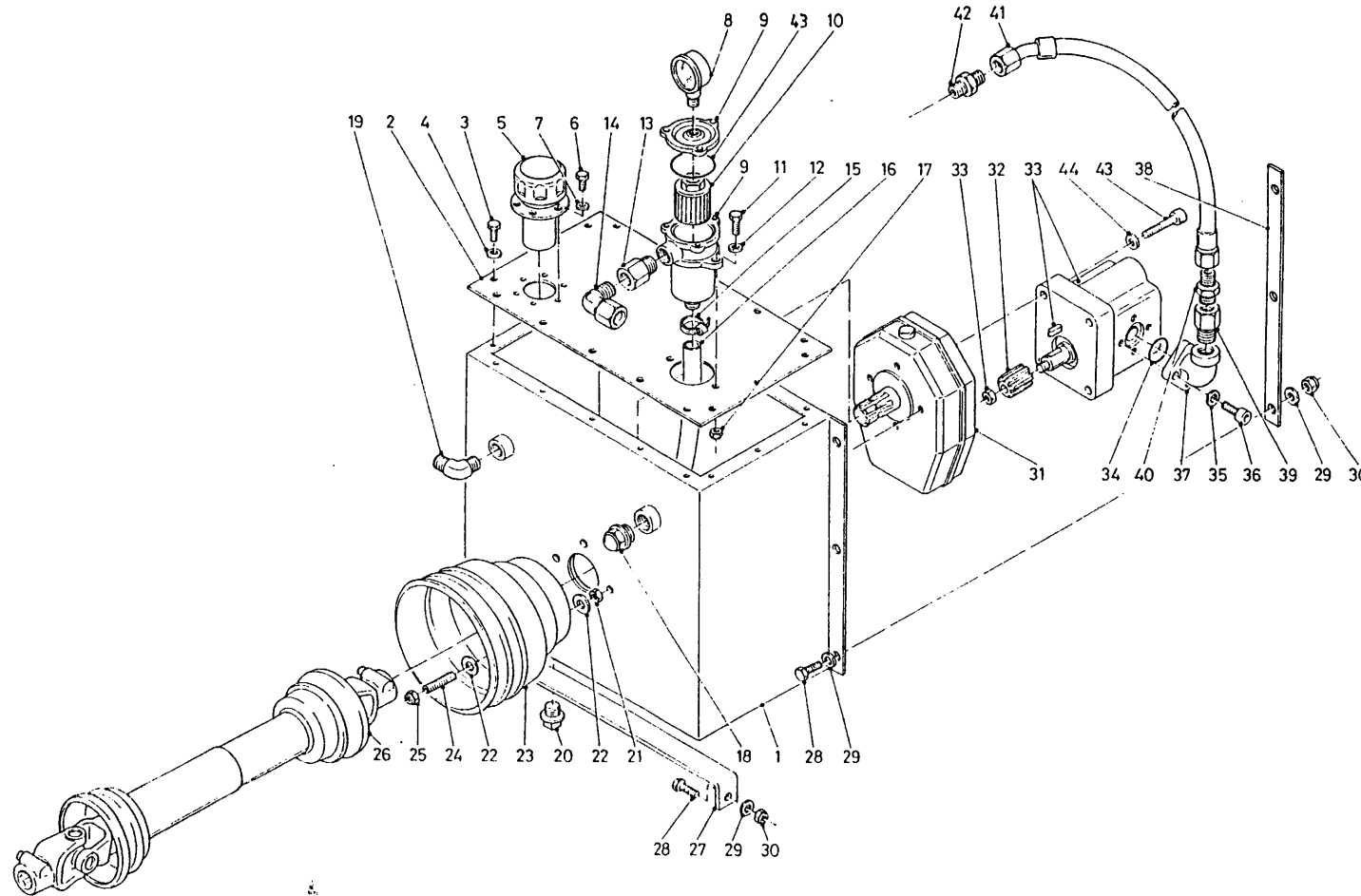

bestelnummer	ordernummer	Num. à commander	Bestellnummer
1	12125	1	
2	25950	1	
3	80616	16	M6 x 16
4	85106	16	M6
5	90187	1	
6	80516	6	M5 x 16
7	85105	6	M5
8	50094	1	
9	90188	1	
10	90193	1	
11	80826	2	M8 x 25
12	85108	2	M8
13	50180	1	
14	X50123	1	
15	90603	1	
16	50978	1	
17	86905	2	M8
18	90189	1	
19	X50101	1	
20	53318	1	
21	86906	4	M12
22	85119	8	M12
23	90284	1	
24	84108	4	M12 x 60
25	86212	4	M12
26	90216	1	
27	25952	1	
28	81036	8	M10 x 35
29	85110	14	M10
30	86210	8	M10
31	51013	1	
32	50093	1	
33	50095	1	
34	78082	1	23.47 x 2.62/70
35	85009	3	M8
36	84402	3	M8 x 25
38	25947	2	

92123/2

Afbeelding 24 : Boordhydrauliek  
 Abbildung 24 : Bordhydraulik

bestelnummer  
 ordernummer  
 Num. à commander  
 Bestellnummer

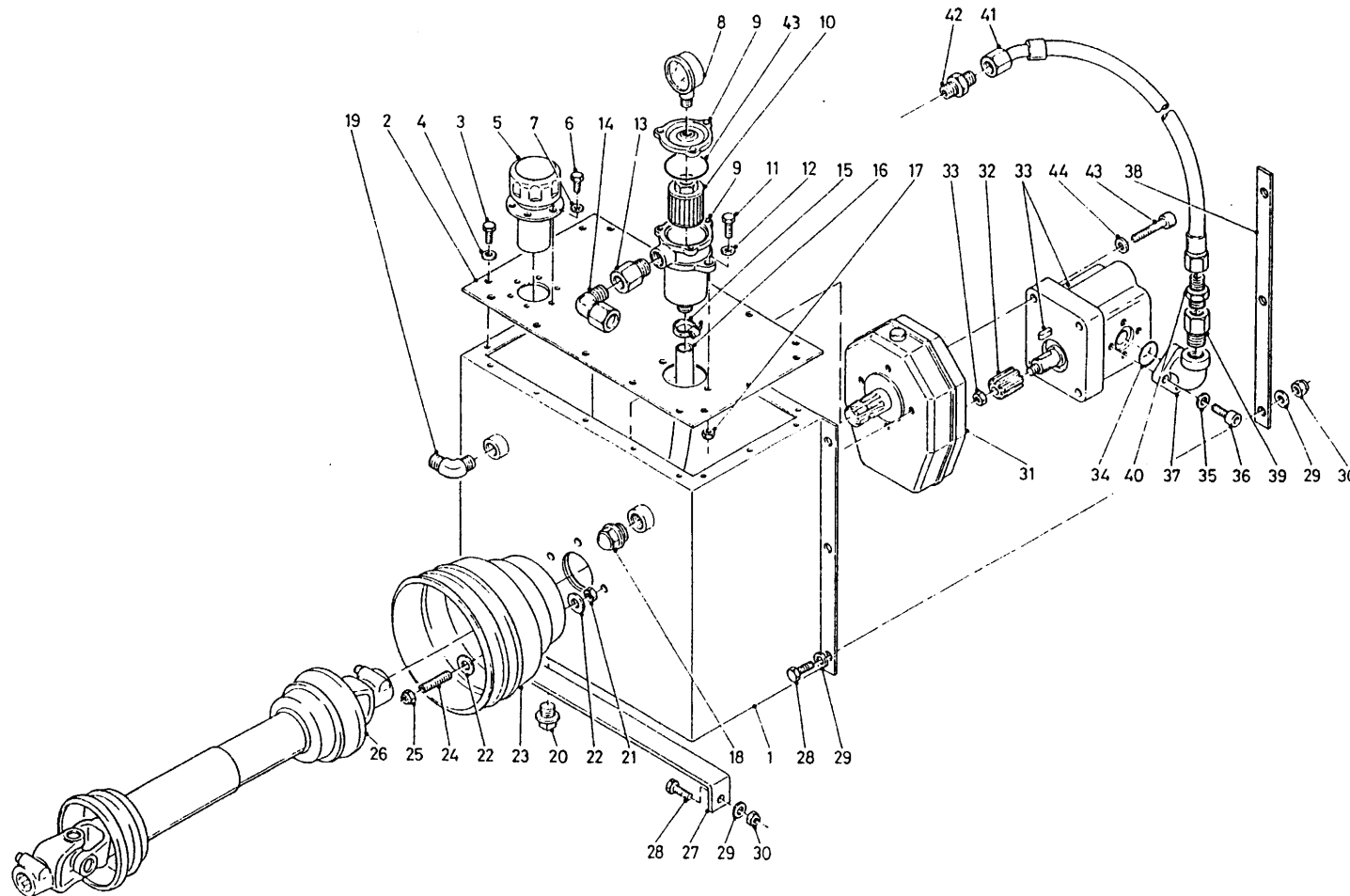

39	50167	1	
40	X50117	1	
41	W50879	1	½" 290 R45°
42	X50102	1	
43	78092	1	90 x 6

92123/2

Afbeelding 25 : Aftakassen  
 Abbildung 25 : Gelenkwellen

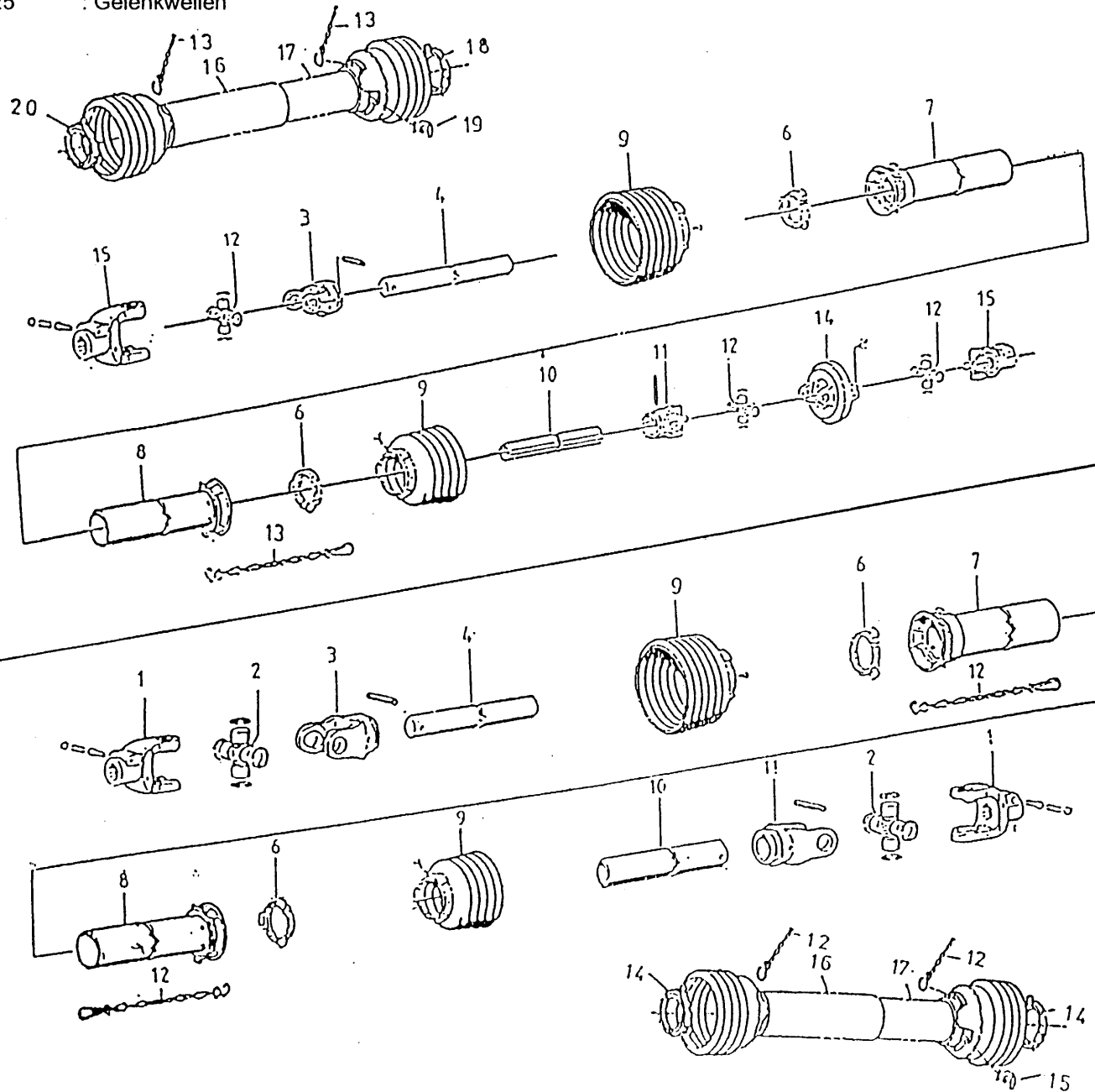

bestelnummer  
 ordernummer  
 Num. à commander

90415

3	90238	1
4	90239	1
6	90241	2
7	90242	1
8	90243	1
9	90245	1
10	90246	1
11	90251	1
12	90252	3
13	90266	2
14	90254	1
15	90272	2
16	90355	1
17	90351	1
18	90357	1
19	90349	1
20	90361	1

90216

1	90248	2
2	90249	2
3	90238	1
4	90319	1
6	90241	2
7	90242	1
8	90243	1
9	90245	1
10	90246	1
11	90247	1
13	90266	2
14	90345	2
15	90349	2
16	90350	1
17	90351	1